Dixie Awning & Home Improvement Inc.

Porch Enclosures - Carports - Aluminum Awnings - Aluminum Siding - Storm Windows

815 Airport Rd. Rockingham, N.C. 28379 Tel. 997-2525

THE VILLAGE MOTEL

THE SPORTSMAN'S PARADISE

IN TOWN ROCKINGHAM, N.C. (28379)

BAMBOO LOUNGE AND BAR

TELEPHONE 895-4092

603 S. HANCOCK ST.

MARY And SMOKEY HOLMES Your Hosts

Southern National Bank

SERVICE NONE BETTER

FOUNDED 1897

HAMLET, N.C. PHONE 582-0184

ROCKINGHAM, N.C. PHONE 895-9033

MEMBER FDIC

W. H. PARKER INSURANCE AGENCY, Inc.

"If Its Insurance - Lets Talk It Over"

DANIEL M. SNEAD, Agent

WE SPECIALIZE IN LONG HAUL

Dial 895-4024

The W. H. Parker Insurance Bldg.

130 E. Washington St., Rockingham, N.C., 28379

YOUR Independent Insurance AGENT SERVES YOU FIRST

FIRST SOUTHERN SAVINGS and LOAN

FEDERAL HOME LOAN BANK SYSTEM MEMBER

" MAXIMUM SAFETY — HIGHEST DIVIDENDS"

FEDERAL SAVINGS AND LOAN INSURANCE CORPORATION SAFETY OF YOUR SAVINGS INSURED UP TO $40,000

214 W. MAIN ST. P.O. BOX 1187 HAMLET, N.C. (28345) TEL. 582-0822

326 ATKINSON ST. P.O. BOX 1717 LAURINBURG, N.C. TEL. 276-4410

SEAGO DISTRIBUTING CO.

800 AIRPORT RD. ROCKINGHAM, N.C. 28379

DISTRIBUTOR - BUDWEISER - MICHELOB - BUSCH BAVARIAN

BUDWEISER MALT LIQUOR

TEL. 895-5611

BOWLES FURNITURE CO.

"SHOW PLACE OF THE SANDHILLS"

MIRRORS — PICTURES — FURNITURE — APPLIANCES — CARPETS

646-BROAD AV., ROCKINGHAM, N.C. (28379)

TEL. 895-4216

R. W. GOODMAN CO., INC.

FURNITURE — CLOTHING — APPLIANCES — TELEVISION — JEWELRY

Fayetteville, N.C. 28379

TEL. 323-6343

A

RUSSELL BENNETT

CHE CK Inc.

S RVICE

CH NOVA

GA

CHE BUICK

ER
501

COMPLETE AUTOMOTIVE SERVICE

SUPER CHEVROLET SERVICE

USED OK CARS CHEVROLET

WE SELL Genuine CHEVROLET PARTS

716 HAMLET AVE.
HAMLET, N.C. (28345)
TEL. 582-2978

SERVICE DEPT.
AND BODY SHOP
TEL. 997-3392
PARTS DEPT.
TEL. 895-2483

THE LIBRARY OF THE
UNIVERSITY OF
NORTH CAROLINA
AT CHAPEL HILL

LUX LIBERTAS

THE COLLECTION OF
NORTH CAROLINIANA

C971.77
R68p
1975

B

DAN GORE
INSURANCE AGENCY

REPRESENTING

NORTH CAROLINA
BLUE CROSS — BLUE SHIELD

Kemp
American
National Grang

Life — B
Automobile —
M
Homeowner
Fir
Bo
Workm
Liability and

221 S. H
ROC

FOR USE ONLY IN
THE NORTH CAROLINA COLLECTION

Form No. A-368

Hamlet Hospital & Training School For Nurses Inc.

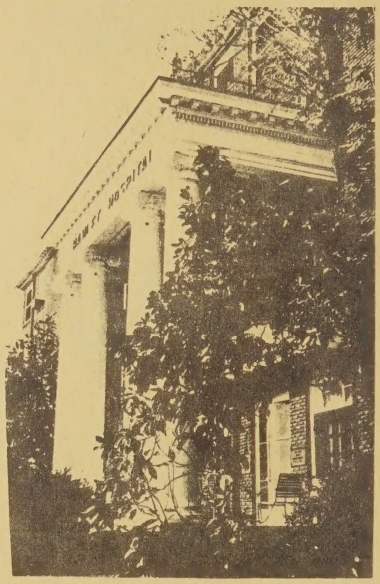

"Serving This Area Since 1915"

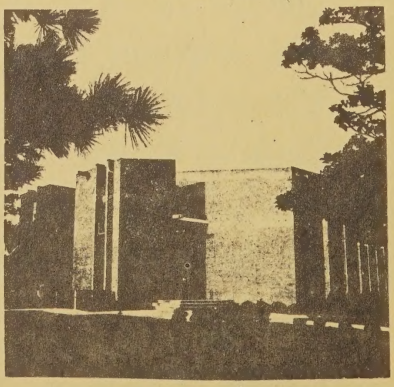

Tel. 582-3611

118 Vance St. P.O. Box 1109 Hamlet, N.C. (28345)

1975 ROCKINGHAM AND HAMLET

(RICHMOND COUNTY, N.C.)

CITY DIRECTORY

Including: Cordova
and Glenwood

Also Including
RICHMOND COUNTY
RURAL RESIDENTS DIRECTORY

PROPERTY OF HILL DIRECTORY CO.
DO NOT REMOVE FROM LIBRARY

Your New City Directory contains 4 major directories in one volume

1 Buyers' Guide and Classified Business Directory

2 Alphabetical Directory

3 Street Directory of Householders and Businesses

4 Numerical Telephone Directory

AREA CODE 919

PRICE $60.00

A Library Of
Out Of Town
City Directories
Available At
Chamber of Commerce

HILL DIRECTORY COMPANY
PUBLISHERS

2910 W. Clay Street • Richmond, Va. 23261
Tel. (804) 359-6001

Over One Hundred Years Serving Commerce and Industry
Since R·L·POLK & CO· 1870

PUBLISHERS NOTE

The information in this Directory is gathered by an actual door to door canvass and is compiled in a way to insure maximum accuracy.

The publishers cannot and do not guarantee the correctness of all information furnished them nor the complete absence of errors or omissions, hence no responsibility for same can be or is assumed.

The publishers earnestly request the bringing to their attention of any inaccuracy so that it may be corrected in the next edition of the Directory.

C971.77
R68p
1975

INTRODUCTION
AND
GENERAL INDEX

HILL DIRECTORY COMPANY, publishers of Southeastern Directories, present to subscribers and the general public, this, the latest edition of the Rockingham and Hamlet City Directory. (In all, the HILL DIRECTORY COMPANY and its affiliated companies publish more than 1,400 city, county, state and national Directories).

Confidence in the growth of Rockingham and Hamlet's industry, population and wealth, and in the advancement of their civic and social activities, will be maintained as sections of this Directory are consulted, for the Directory is a mirror truly reflecting Rockingham and Hamlet to the world.

The enviable position occupied by HILL'S Directories in the estimation of the public, has been established by rendering the best in Directory service. With an unrivaled organization, and having had the courteous and hearty cooperation of the business and professional people and residents, the publishers feel that the result of their labors will meet with the approval of every user, and that the Rockingham and Hamlet City Directory will fulfill its mission as a source of authentic information pertaining to the communities.

Four Major Departments

The four major departments are arranged in the following order:—

I. THE BUYERS' GUIDE constitutes the first major department of the Directory, printed on yellow paper. In the first section of this department, grouped under appropriate headings, are included the advertisements and business cards of firms and individuals desiring to make a complete presentation of their products or services. Following this is the Classified Business Section, which embraces a list of the names and addresses of all business and professional concerns of the communities, arranged in alphabetical order under appropriate headings--a catalog of all the activities of the communities. The Buyers' Guide represents reference advertising at its best, and merits the attention of all buyers and sellers seeking sources of supply or markets for goods. In busy and diversified communities like Rockingham and Hamlet, the necessity of having this kind of information up-to-date and always immediately available, is obvious. The Directory is the common intermediary between buyer and seller, and plays an important role in the daily activities of the commercial, industrial and professional world.

II. THE ALPHABETICAL LIST OF NAMES of residents, business and professional concerns is the second major department, printed on white paper. This is the only record in existence that aims to show the

834888

name, marital status, occupation and address of each adult resident of Rockingham and Hamlet, and the name, official personnel, nature and address of each firm and corporation in the communities. A special feature of this section is the listing of telephone numbers.

III. THE DIRECTORY OF HOUSEHOLDERS, INCLUDING STREET AND AVENUE GUIDE is the third major department, printed on green paper. In this section, the numbered streets are arranged in numerical order, followed by the named streets in alphabetical order; the numbers of the residences and business concerns are arranged in numerical order under the name of each street, and the names of the householders and concerns are placed opposite the numbers. The names of the intersecting streets appear at their respective crossing points on each street. Special features of this section are the designation of owner occupied homes, the listing of telephone numbers, new householder symbols and Zip Codes.

IV. THE NUMERICAL TELEPHONE DIRECTORY is the fourth major department, printed on blue paper. This publication also contains a Richmond County Rural Residents Directory printed on white paper immediately following the Numerical Telephone Directory.

Community Publicity

The Directory reflects the achievements and ambitions of the communities, depicting in unbiased terms what they have to offer as a place of residence, as a business location, as a manufacturing site, and as an educational center. To broadcast this information, the publishers have placed copies of this issue of the Directory in Directory Libraries, where they are readily available for free public reference, and serve as perpetual and reliable advertisements of Rockingham, Hamlet and vicinity.

The Rockingham and Hamlet Out-Of-Town City Directory Library

Through the courtesy of the publishers of the Rockingham and Hamlet City Directory, Directory Libraries are maintained in the offices of the Rockingham Chamber of Commerce, and the Hamlet Chamber of Commerce, for free reference by the general public. This is one of more than 800 Directory Libraries installed in cities and towns throughout the United States, Canada and Puerto Rico through the courtesy of your publisher.

The publishers appreciatively acknowledge the recognition by those progressive business and professional people who have demonstrated their confidence in the City Directory as an advertising medium, with assurance that it bring a commensurate return.

HILL DIRECTORY COMPANY,
Publishers

☆ ☆ ☆

INDEX TO ADVERTISERS

PAGE NUMBERS BELOW REFER TO THE BUYERS' GUIDE SECTION

		Page
American Mutual Fire Insurance		B
Baldwin Development Co	left bottom lines and	61
Bennett Russell Chevrolet-Buick Inc		A
Bowles Furniture Co	front cover and	37
Bristow Drug Co.	left side lines and	33
C & M Construction Co	left side lines and	30
Cablevision of Rockingham-Hamlet Inc	right top lines and	16
Central Carolina Gas Co Inc	left side lines and	56
Clark Equipment Co.	left bottom lines and	48
Crouch & Kime Auto Sales	right side lines and	6
Dixie Awning & Home Improvement Inc.	front cover and	10
Dual State Construction Co Inc	front lip margin, ribbon bookmark,	22 and 23
First Southern Savings & Loan Assn	front cover, right side lines,	15 and 58
First Union National Bank of North Carolina	back cover and	11
Fox L G Drug Company	left top lines and	32
Freeman David Agency	left side lines and	45
Gaddy's of Rockingham Inc	right side lines and	18
Gainey Construction Co Inc	back lip margin and	24
Goodman R W Co Inc	front cover and	39
Gore Dan Insurance Agency		B
Hamlet Hospital & Training School For Nurses Inc		C
Hendrick A L Builder	left bottom lines and	29
Homeway Furniture	left side lines and	38
Honda of Rockingham	right side lines and	51
Jack's Block & Brick Co Inc	left bottom lines and	16
Jefferson Standard Life Insurance Co.	right side lines and	43
Joe's Florist.	left top lines and	35
Journal Stationery Store.	left bottom lines and	51
Kay's.	back cover and	20
Kelly Roofing Co.	right side lines and	57
Kelly Walter C Construction Co Inc.	back cover, bottom stencil,	26 and 27
Kemper Insurance Group		B
Leisure Pools Inc	left bottom lines and	63
Long's of Rockingham Inc	right bottom lines and	19
Lupton Hardware Co.	left side lines and	40
McInnis L L Realty	left side lines and	57
Mid State Pipe & Development	back cover and	28
Montgomery Savings & Loan Association.	back cover and	59
Moore's Hardware & Garden Center	right top lines and	40
Morris-Smith & Company	right side lines and	43
National Grange Mutual Insurance Company		B
National Mobile Home Sales.		48
North Carolina Blue Cross-Blue Shield Inc.		B
Parker W H Insurance Agency Inc	front cover and	41
Pee Dee Electric Membership Corp		Y
Pink House Restaurant	back cover and	49
Porter J W "Jack" Jr	right side lines and	43
Privett Furniture Store	left side lines and	38

Page
Quality Ford Inc . . . . . left top lines and 6
Raleigh Street Pharmacy . . . . . right bottom lines and 33
Rice Insurance Service Inc . . . . . right bottom lines and 42
Richmond County Bank . . . . . backbone, right top lines, 12 and 46
Richmond County Journal . . . . . left bottom lines and 51
Richmond County Memorial Park Inc . . . . . back cover and 17
Richmond Insurance & Realty Co Inc . . . . . left bottom lines and 44
Richmond Memorial Hospital X
Richmond Oil Co. . . . . left side lines and 53
Richmond Pool Center. . . . . back cover and 62
Richmond Savings & Loan Association . . . . . left side lines and 60
Richmond Technical Institute . . . . . Z
Robert's Auto Center . . . . . right side lines and 8
S & M Realty Co Inc. . . . . right side lines and 57
Sandman Motel . . . . . back cover and 49
Seago Distributing Co . . . . . front cover, left top lines and 14
Seago Realty Co . . . . . left top lines and 56
Security Fence Co. . . . . right top lines and 34
Sellers Company Inc. 28
Smith Auto Parts . . . . . right bottom lines and 7
Southeastern Asphalt & Concrete Co Inc . . . . . top stencil and 55
Southern National Bank . . . . . front cover, left side lines, 13 and 47
Southwood Seven Till Eleven Inc . . . . . right side lines and 31
Sportman's Den Inc . . . . . right bottom lines and 61
Stylorama Beauty Salon . . . . . left top lines
Superior Awning Co . . . . . right bottom lines and 9
Swink-Quality Oil Co . . . . . right side lines and 53
Taylor Oil Co . . . . . left bottom lines, 35 and 52
Taylor Realty Inc 57
Tri-County Exterminating Co. . . . . right side lines and 56
Village Motel The . . . . . front cover and 50
Wallace Bill Inc . . . . . right side lines and 19
Wallace Insurance Agency. . . . . left top lines and 44
Waters & Yow Construction Co Inc . . . . . right top lines and 29
Watson-King Funeral Home. . . . . right top lines and 36
Webb's Oil Co . . . . . right side lines and 54
Weddington Motors Inc . . . . front stencil, right side lines, 4 and 5
Wilson Kerney B Jr Electrical Contracting. . . . . right side lines and 34
Wilson's Landscaping Co . . . . . left side lines and 45
Wood's Family Centers 64
Wood's 5 & 10 Cent Stores Inc . . . . . left side lines and 64
Yates Electric Service . . . . . right side lines and 34

ROCKINGHAM

"STAR CITY OF THE SANDHILLS"

(Courtesy of Rockingham Chamber Of Commerce & Merchants Association, Inc.)

STATISTICAL REVIEW

FORM OF GOVERNMENT--City Manager, incorporated as a town in 1784.

POPULATION--5,852 (1970 U. S. Census). Local estimates at the present, 7,144.

CLIMATE—The average temperature is 60.7 degrees F. Average annual rainfall, 47.12 inches.

PARKS—Two municipally owned parks having swimming pools, tennis courts and picnic accommodations.

BONDED DEBT--$1,000,000.

FINANCIAL DATA—Richmond County Bank, Rockingham, N. C.; Southern National Bank, home office, Lumberton, N. C.; First Union National Bank, home office, Charlotte, N. C.; and Richmond Savings & Loan Association, Rockingham, N. C. and Montgomery Savings & Loan Association, home office Troy, N. C. These institutions have combined assets of $1,348,149,078.76.

POSTAL RECEIPTS—In excess of $315,000.

TELEPHONES IN SERVICE IN ROCKINGHAM—10,815.

CHURCHES—22, within 5 miles covering 10 denominations.

INDUSTRIES—The chief industries of the surrounding areas are textiles, followed by paper products and furniture plants. There are 25 major manufacturing industries employing in excess of 7,100 people with an annual payroll of better than $36,000,000. Other types of products manufactured: Hosiery, food processing, two foundries, one sheet metal manufacturing and one industrial transmission plant.

TRADE AREA--The retail trading area is a radius of 75 miles.

NEWSPAPERS—One daily, also one 3 times a week.

RADIO STATIONS—WAYN, WKDX, and WLWL.

TELEVISION STATIONS SERVING THE AREA—Reception is excellent from six area television stations. Cablevision serves area.

HOTELS AND MOTELS—10 motels and 1 hotel with combined total of 361 rooms.

RAILROADS—City is served by the Seaboard Coast Line Railroad, with freight service.

BUS LINES—The city is served by one intra-city bus line: Continental Trailways.

HIGHWAYS—3 U. S. Highways run into or through Rockingham: U. S. 1, U. S. 74 and U. S. 220.

AIRPORTS—One grass runway, 4,500 feet in length; one paved runway, 4,000 ft. One is lighted dusk to midnight—will accommodate twin engine airplanes and executive jets. Approved for instrument flights.

AMUSEMENTS—Three indoor theaters and drive-in theater serve the greater Rockingham area. Two 18-hole golf courses open to the public. Four baseball parks. A private 18-hole course is under construction.

HOSPITALS—Two serve the greater Rockingham area with a total of 250 beds.

SCHOOLS—County-wide consolidated high school opened Fall-1972. 1 - Richmond Senior High - 2,337 students. 4 - Junior High - 7 & 8th & 9th grades 2,498 students. 12 Elementary grades - 1st thru 6th, 5,272 students. The Richmond Technical Institute has been operating since June, 1965. Buildings for the Technical Institute were completed in 1967. In the Fall of 1974, there was an enrollment of approximately 700 curriculum students.

PUBLIC LIBRARY—One library, with 30,000 volumes and two bookmobiles serving rural areas.

CITY STATISTICS—The city government has an annual budget of approximately $1,500,000. The police department has 15 employees and 6 patrol cars. Crime rate is far below the national average. The fire department has 10 full time employees, 25 volunteers with 7 motor equipped units. The city has a class 6 insurance rating and a new main station was opened in the Spring of 1966. The water department has a maximum capacity of 2½ million gallons per day, and the sewage capacity is 3 million gallons per day. The number of water meters 2,653, light meters 10,766, gas metes 1,075.

GENERAL REVIEW

The County of Richmond was cut out of Anson County and formed November 10, 1779. It was named in honor of Charles Lennox, the Duke of Richmond. There was no town in the new county and the first court was held 3½ miles west of the present town of Rockingham. Then on June 2, 1784, the North Carolina Assembly in session at Hillsboro passed an act establishing the town of Rockingham. The new town was named after the Marquess of Rockingham, Charles Watson-Wentworth. Marquess of Rockingham was a recognized head of the liberal wing of the Whig Party in 1764. In late 1765, the Marquess became Prime Minister of England. It was because of his sympathies with colonies that the town was named Rockingham.

Rockingham, the County Seat of Richmond County, is located on the edge of the Sandhills region of the state. It is 75 miles east of Charlotte on U. S. Highway 74, 13 miles north of the South Carolina border and is 100 miles south of the state capital of Raleigh on U. S. Highway 1. Since the beginning of our nation, Rockingham and Richmond County have been leaders in the textile industry. In the past few years other industries have grown with the textiles: paper products, hosiery mills, furniture plants, food processing plants and foundries. Agriculture also plays a large part in the economy of Richmond County and Rockingham. There are 105,000 acres under cultivation with 1,542 farm families, with a farm income of $14,298,301 for 1971. The major products on the farms in Richmond County today: turkeys, broiler chickens, egg production, beef cattle, hogs. Crops grown: corn, cotton, tobacco, watermelon and hay crops for livestock feed. The Sandhill area is a prime peach producing area. Last year over 340,000 bushels were produced and shipped fresh.

Recreational facilities in Rockingham and Richmond County are excellent. Rockingham has two parks with swimming pools and tennis courts. The town of Hamlet, 6 miles distance, has two parks with a large public lake. The Richmond Pines Country Club has an excellent 18-hole golf course of 6,200 yards par 72. Richmond County has excellent hunting and fishing facilities with McKinney National Fish Hatchery of 514 acres, and the North Carolina Sandhill Wildlife Management Area of 57,000 acres with 10 fishing lakes. Deer, dove and quail hunts are permitted throughout the hunting season. The National Bird Dog Field trails are held at the Sandhill Wildlife Management Area from October 4 through April 1st. In 1965, the North Carolina Motor Speedway was completed. This speedway has seating for 50,000 people with a 1 mile paved track. There are two NASCAR races each year, one held in the Spring, and the other in the Fall. The Rockingham International Dragway was completed in September, 1969. There are two races sanctioned by the American Hot Rod Association held each year, one in April, and the other in September. This one-mile strip

has paved pit and staging area for all participants. Rockingham is located only 30 miles south of the famous Winter resort of Pinehurst and Southern Pines, North Carolina with many beautiful golf courses.

Rockingham has always had the distinction of being a retail trading center. The retail area is approximately 75 miles in diameter and the population in the trading area is 100,000. Retail sales in Richmond County in 1974 were $100,528,151. The retail sales in Rockingham for 1974 were $64,276,679. Rockingham has a sales activity index of 393, a quality index of 193.

The Greater Rockingham area has 22 churches within a 5 mile radious of the center of Rockingham, encompassing 10 denominations. There are 17 civic clubs and organizations active in the Greater Rockingham area. These churches and civic clubs play an active part in the civic development of the community.

The future is indeed bright for the development of Rockingham and Richmond County. Among the programs and projects scheduled in the next few years are: (1) the westside Urban Redevelopment, this program encompasses 74 acres just off the main business district of Rockingham. It is envisioned that the 74 acres will be filled with new business and service establishments and light industries. More than doubling the size of the downtown shopping area. At the present time, over 80$^{o}/\sigma$ of the land has been sold and developed. (2) The formation by the Richmond County of an Industrial Development Commission and the hiring of a Director of this commission. The Greater Rockingham area has always been an industrial area and the fine calibre of workers found in this region as well as excellent sites should bring about great expansion of our present industries, and an influx of new industries within the next few years. (3) The Richmond Technical Institute Building was completed in 1967. Already the programs put on by this Technical Institute have been of great value to the area. (4) Three units of public housing have already been completed and applications have been made for more housing units. (5) The relocation and 4 laneing of U. S. Highway 220 should have a tremendous impact on this area. Plans are also in the making to relocate and expand U. S. 74. Reigal Paper Corporation has established an industrial park of some 1500 acres that will contain approximately 30 sites for industry location.

Rockingham welcomes industry, business and new residents. The Rockingham Chamber Of Commerce and Merchants Association will be happy to supply anyone with information concerning Rockingham and Richmond County. Write Rockingham Chamber Of Commerce & Merchants Association, Inc., P. O. Box 86, Rockingham, North Carolina.

The City Directory

represents the City and its institutions in every corner of these United States

Are You Properly Represented In It?

The Classified portion catalogues the professions and goods handled here

ARE YOU LISTED UNDER YOUR PROPER HEADING SO THE PROSPECTIVE BUYER CAN FIND YOU?

"Think It Over"

HAMLET

"CITY ON THE GO"

(Courtesy of Hamlet Chamber Of Commerce)

Statistical Review

FORM OF GOVERNMENT—Mayor - (City Council) & City Administrator.

POPULATION—4,627.

AREA—3.4 square miles.

ALTITUDE—349.133 feet above sea level.

CLIMATE—Mean annual temperature 61.1 degrees F.; average annual rainfall 36.29 inches.

PARKS—4.

ASSESSED VALUATION—$23,000,000.00.

BONDED DEBT—$1,495,000,000.

FINANCIAL DATA—2 banks; 1 savings and loan assn.

POSTAL RECEIPTS—$115,718.00.

CHURCHES—24.

NUMBER OF MANUFACTURING ESTABLISHMENTS—14.

NEWSPAPERS—1, semi-weekly.

RADIO BROADCASTING STATIONS—W K D X.

HOTELS—1.

RAILROADS—City served by 1 railroad, as follows: Seaboard Coast Line Railroad Co.

BUS LINES—City served by 1 intra-city bus line, as follows: Rockingham-Hamlet Bus Lines.

HIGHWAYS—The following highways run through, or to the city: Hwy 74 East and West; Hwy 177 North and South and N. C. 38 North and South.

AIRPORTS—1 in, or near city, municipal.

AMUSEMENTS—Largest auditorium in city seats 750 persons. Number of moving picture theatres 1. Number of golf courses in, or near city 1.

HOSPITALS—1, with total of 85 beds.

EDUCATION—Name of chief institutions of higher learning, Richmond Technical Institute.

PUBLIC LIBRARIES—1, with total of 20,000 volumes.

History

Nestled deep in the North Carolina Sandhills, Hamlet was founded and began its growth in the late 1800's when an Englishman named John Shortridge established a woolen mill to make yarn and cloth for men's clothing. A few years later, a foundry was established near the woolen mill and was operated for several years by Shortridge and his four sons. A railroad was being built from Raleigh to Augusta, Ga., and it was through the influence of this early settler that the track was laid through Hamlet. This influence was destined to shape the future of the small village, resting peacefully in the heart of the "land of the longleaf pine." With the Seaboard Air Line Railroad, Hamlet has grown into a thriving progressive town of more than 9,000 residents. A perfect climate has attracted many, and railroad facilities have brought numerous business enterprises to Hamlet. The town prides itself on its abundance of natural resources, its community spirit and the greatest of all its assets-its people.

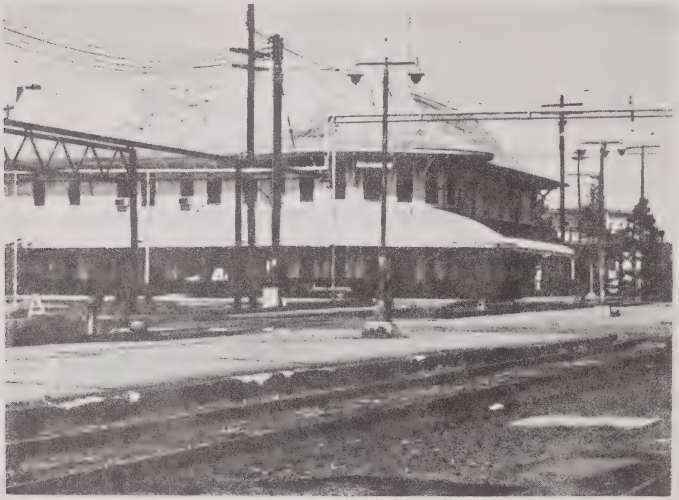

Seaboard Railroad Station

Seaboard Railroad Yard and Shops

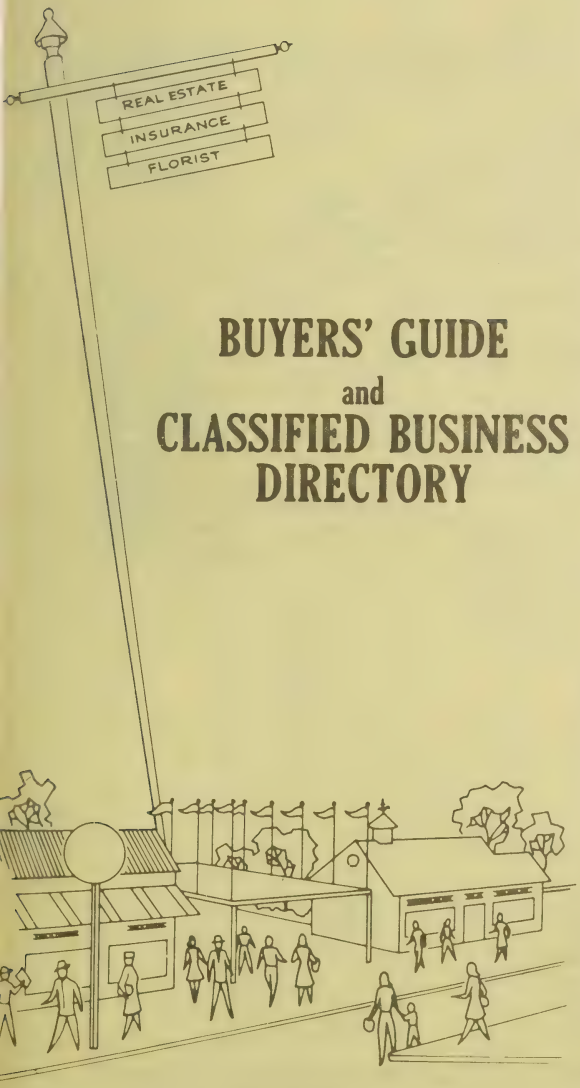

BUYERS' GUIDE
and
CLASSIFIED BUSINESS DIRECTORY

The Buyers' Guide Contains The Advertisements Of The More Progressive Business Men And Firms Followed By A Complete Classified Business Directory

HILL DIRECTORY COMPANY
PUBLISHERS

1

THE CITY DIRECTORY PUTS YOUR COMPANY NAME, YOUR PRODUCTS OR SERVICE IN YOUR PROSPECTS' OFFICE... EVERY WORK DAY!

YOUR NAME, YOUR FIRM NAME

"POPS OUT"

INSTANTLY IN BOLD FACE TYPE

Executive Type Listings

establishes prestige

informs prospective buyers

makes your name stand out

identifies your business—
tells who you are, where you are—what you do and how you can be reached

FLORISTS—RETAIL

AYERS DAN FLOWERS, Rear 702 Asheville Dr PO Box 1426 (29301), Tel 585-2261 (See Index To Advertisers)

FUNERAL DESIGNS

AYERS DAN FLOWERS, Rear 702 Asheville Dr PO Box 1426 (29301), Tel 585-2261 (See Index To Advertisers)

•FLOWERS—ARTIFICIAL

AYERS DAN FLOWERS, Rear 702 Asheville Dr PO Box 1426 (29301), Tel 585-2261 (See Index To Advertisers)

MAKE SURE YOUR FIRM NAME IS LISTED WITH COMPLETE AND ACCURATE BUSINESS INFORMATION

HOW TO USE YOUR CITY DIRECTORY

The major departments in the Directory are arranged in the following order for ready reference:

1. INDEX TO ADVERTISERS
2. INTRODUCTION
3. BUYERS' GUIDE
4. CLASSIFIED
5. ALPHABETICAL SECTION
6. HOUSEHOLDERS' and STREET GUIDE

Particular attention is directed to four symbols as being important contributing factors in supplying complete information. They appear as follows: ALPHABETICAL SECTION, "h"—Householders, "r"—Resident, HOUSEHOLDERS' AND STREET GUIDE, "Ø"—Telephone Subscriber, "©"—Homeowner.

The City Directory Will Answer Your Everyday Questions - - -

About an Individual

How does he spell his name?.....Alpha.
Is he married? What is his wife's name?.....Alpha.
Where does he live?.....Alpha.
Does he own his home?.....HH & St.
Has he a telephone?.....HH & St.
Where is the nearest telephone?.HH & St.
Who are his neighbors?.....HH & St.
What does he do for a living?.....Alpha.
Where does he work?.....Alpha.
Is he the "head of the house" or a resident?.....Alpha. HH & St.
How many adults in the family?.....Alpha. (same address)
Does he own a business?.....Alpha.
Is he a member of a partnership?...Alpha.
Is he an officer in a corporation?...Alpha.
Others in the same business or profession?.....Class.
Is the woman single, married or a widow?.....Alpha.
What was the name of the widow's husband?.....Alpha.

About a Business Concern

What is the correct name?...Alpha.-Class.
What is the correct address?..Alpha.-Class.
Just what do they do?.....Alpha.-Class.
Is it a Partnership or Corporation..Alpha.
Who are the Partners? (if a firm)..Alpha.
Who are the chief officers? (if Inc.).Alpha.
Location of branches .....Alpha.-HH-Buyers Guide
Others in same or similar lines?....Class.
(NOTE: If name is in bold type, saying "(See Buyers' Guide.....)" much more detailed information appears on that page such as:)
What are their specialties?.....Class.-Buyers' Guide
Description of products and services?.....Buyers' Guide

About a Locality

Quickest way to get there?....HH & St.
How do the Streets run?.....HH & St.
Who lives at a given address?..HH & St.
Is there a telephone there: where is the nearest 'phone?.....HH & St.
What is the character of the neighborhood?.....HH & St.
Is it a "Home-owners" section, Apt. house section, etc?.....HH & St.
Just where in the block is it located?.....HH & St.
What is the nearest street corner?.....HH & St.
What is the nearest store, Church, school, garage, etc?.....HH & St.
If business location, what business?.....HH & St.
If an office bldg., who are in what rooms?.....HH & St.
Where are bldgs.—office and public?.Class.

About Clubs, Societies, Associations, Etc.

What is the complete name?..Class.-Alpha.
Where are their headquarters?....Alpha.
Who is the Secretary?.....Alpha.
When are the stated meetings?....Alpha.
What are the Churches and where located?.....Alpha.-Class.
Who are the pastors?.....Alpha.
What are the names and locations and who are the Principals of the schools?..Class.-Alpha.
What are the names and locations of the Cemeteries?.....Class.-Alpha.
What are the locations of the Hospitals, Homes and Asylums?.....Class.-Alpha.

About City, County, State or Federal Departments

See Alpha. Section.

About Statistical & Historical Information Regarding your City

See Introduction.

Key: Alpha.—Alphabetical Section Class.—Classified List
HH & St.—Householders and Street Guide

WEDDINGTON MOTORS INC.

F. E. "GENE" WEDDINGTON, Pres.

Tel.
895-2409

Oldsmobile

PONTIAC

GMC
GENERAL MOTORS CORPORATION
TRUCKS

Sales, Service, Body Repairs, Painting

Highway 74 East **P.O. Box 511** **Rockingham, N.C. 28379**

WEDDINGTON MOTORS INC.

F. E. "GENE" WEDDINGTON, Pres.

Tel.
895-2409

Oldsmobile

PONTIAC

GMC
GENERAL MOTORS CORPORATION
TRUCKS

Sales, Service, Body Repairs, Painting

Highway 74 East **P.O. Box 511** **Rockingham, N.C. 28379**

Quality Ford
Inc.

LINCOLN
MERCURY

PINTO
GRANADA
ELITE
LTD
TRUCKS

TORINO
MUSTANG II
MAVERICK
THUNDERBIRD

Authorized Sales and Service

Complete Service Department
Paint and Body Shop
Wrecker Service

GENUINE Ford PARTS
MADE RIGHT
FIT RIGHT
LAST LONGER

1706 U.S. Hwy. 74 E.
P.O. Box 1020
ROCKINGHAM, N.C. (28379)
DIAL OFFICE 997-2536
SERVICE 997-2538
PARTS 997-2537

CROUCH & KIME AUTO SALES

LAWRENCE CROUCH
Rockingham, N.C.—895-3215

RAY KIME
Rockingham, N.C.—895-6791

BUSINESS PHONE
582-2717
HIGHWAY 74 BETWEEN ROCKINGHAM AND HAMLET
P.O. BOX 1181, HAMLET, N.C. (28345)

Out of Sight! - Out of Mind! - Out of Business!

The importance of keeping firm and product names in the public eye is recognized by all business men. It is astonishing to see how a firm or product, however meritorious, will slip into the limbo of the forgotten if not persistently advertised.

The City Directory is the natural medium for keeping a business or product name in the spotlight. ***Insist on being well represented in its pages.***

AUTO PARTS

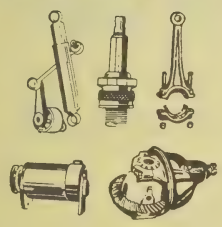

Complete Stock Of

AUTOMOTIVE PARTS AND EQUIPMENT

Merit Mufflers and Pipes — Mansfield Tires
Briggs-Stratton — Dayco Belts
Parts and Hose — Lawn Mowers
Sales and Service — Locksmith
Automatic Tape Players

M. RAY SMITH
W. RICHARD SMITH

SMITH Auto Parts

MACHINE SHOP SERVICE
BLACK & DECKER TOOLS

895-5276

228 S. HANCOCK ST. ROCKINGHAM, N.C. (28379)

USE ZIP CODE

ROBERT'S AUTO CENTER

SERVICE ON ANY TYPE OF CAR

FACTORY TRAINED
CHRYSLER MECHANICS
WE STOCK CHRYSLER PARTS
YOUR SANDHILL CHRYSLER SERVICE CENTER

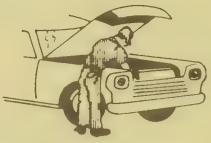

MOTOR TUNE-UPS
BRAKE SERVICE
TRANSMISSIONS
ELECTRICAL
MOTOR REBUILDING
FRONT END ALIGNMENT
SPEED BALANCING
OIL AND LUBRICATION

"ASK ABOUT OUR GUARANTEED PARTS"

OPEN 8 A.M.—6 P.M., MON.—FRI. CLOSED SATURDAY

TEL. 997-3351

Your BankAmericard welcome here

We Honor master charge The Interbank Card

203 E. BROAD AV.
ROCKINGHAM, N.C. (28379)

SUPERIOR AWNING CO.

AWNINGS and HOME IMPROVEMENT

OVER 30 YEARS EXPERIENCE

**"We'll Be Here Tomorrow
To Back What We Sell Today"**

Storm Windows
and Doors
Aluminum Awnings
Storm Windows and
Doors Repaired and
Glass Replaced — Carports
Aluminum Screen
Doors and Windows
Custom Made
Rescreening
Ornamental Iron
Railings and
Columns

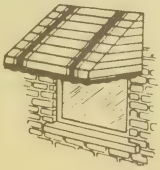

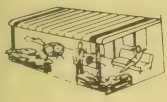

FOR FREE ESTIMATES

DIAL

895-3506

Nights 582-1394

**225 S. CAROLINE ST.
ROCKINGHAM, N.C. (28379)**

PPG

ALCAN

DIXIE AWNING & HOME IMPROVEMENT INC.

STORE FRONTS
GLASS — MIRRORS
STORM DOORS & WINDOWS
AWNINGS
ALUMINUM SIDING
CARPORTS

Tel. 997-2525

815 Airport Rd.
Rockingham, N. C. (28379)

FIRST UNION NATIONAL BANK OF NORTH CAROLINA

A FULL SERVICE BANK

Hamlet Main Street Office
55 Main St.
Hamlet, N.C. (28345)
Tel. 582-2211

Hamlet Drive-In Branch
37 Hamlet Ave.
Hamlet, N.C. (28345)
Tel. 582-2121

Rockingham Office
Tri-Cities Shopping Center
207 Biltmore Dr., P.O. Box 1217
Rockingham, N.C. (28379)
Tel. 997-3131

Each depositor insured to $40,000

FDIC
FEDERAL DEPOSIT INSURANCE CORPORATION

BANK

with "The Bank of Friendly Service"

ORGANIZED 1943

MEMBER F.D.I.C.

- **CHECKING ACCOUNTS**
- **SAVINGS ACCOUNTS**

Auto and Personal Loans -- Confidential

RICHMOND COUNTY BANK

Tels.

Banking Dept.

895-2451

Loan Dept.

895-9073

Each depositor insured to $40,000 FDIC FEDERAL DEPOSIT INSURANCE CORPORATION

Each depositor insured to $40,000 FDIC FEDERAL DEPOSIT INSURANCE CORPORATION

125 E. Washington St., Rockingham, N.C. 28379

Watson Heights Branch, 504 Mill Rd. Rockingham, N.C. 28379	Tel. 997-2261
Tri-City Branch, US Hwy 74, Rockingham, N.C. 28379	Tel. 997-2581
Hamlet Branch - 114 Main St.	Tel. 582-4022
Ellerbe Branch - Cor. 2d St. and Page St.	Tel. 652-3181

SOUTHERN NATIONAL BANK

Complete Banking Service

LOANS

AUTOMOBILE—PERSONAL
REAL ESTATE—COMMERCIAL

24 HOUR DEPOSITORY

HAMLET, N.C.
and
ROCKINGHAM, N.C.

Hamlet-Raleigh St. 582-0184
Richmond Plaza Shopping Center
515 Fayetteville Rd. 895-9033
Rockingham 104 W. Washington St.

Seago Distributing Co.

Distributors

Budweiser®

LAGER BEER

MICHELOB

BUSCH BAVARIAN BEER

BUSCH. BAVARIAN BEER

Dial 895-5611

800 Airport Rd. Rockingham, N.C. 28379

FIRST SOUTHERN SAVINGS & LOAN ASSN.

"Save Where Saving Pays"

HIGHEST

CURRENT

EARNINGS!

EACH ACCOUNT SAFELY INSURED

MEMBER OF
Federal Savings and Loan
Insurance Corporation
Federal Home Loan Bank
United States Savings and Loan League
N.C. Savings and Loan League

Tel. 582-0822

HAMLET N.C. (28345)

214 W. Main St. P.O. Box 1187

Tel. 276-4410

LAURINBURG, N.C.

326 Atkinson St., P.O. Box 1717

BUILDING MATERIALS

JACK'S BLOCK & BRICK CO. Inc.

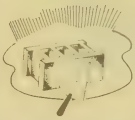

MASONRY
ROOFING MATERIALS
METAL DOORS AND FRAMES
ALL TYPES OF BLOCK AND BRICK
DIAL
895-3387

107 HILLTOP AV. ROCKINGHAM, N.C. (28379)

CABLEVISION

Cablevision of Rockingham-Hamlet, Inc.

12 CHANNELS

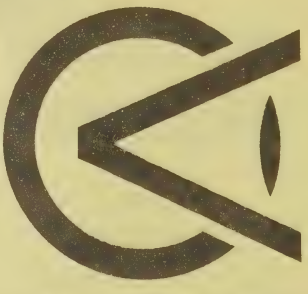

12 CHANNELS

TEL. 997-3106

RICHMOND PLAZA SHOPPING CENTER

U.S. HWY. 74 E. P.O. BOX 668 ROCKINGHAM, N.C. 28379

PROTECT

Your Business By Complete Listings In The City Directory

RICHMOND COUNTY MEMORIAL PARK, INC.

A PERPETUAL CARE CEMETERY

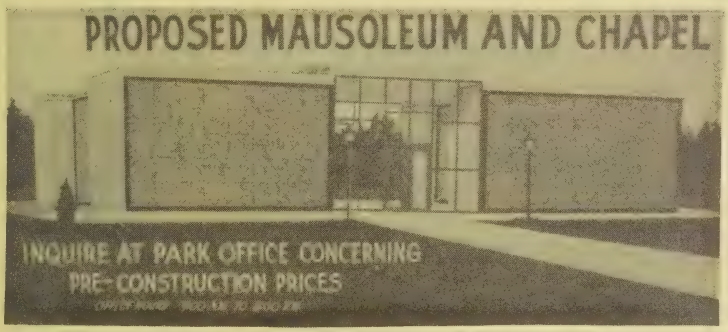

NOW UNDER CONSTRUCTION

THE **PURCHASE** BEFORE
NEED OF BURIAL LOTS OR
MAUSOLEUM CRYPTS
IS NOT **SPENDING**
ON THE CONTRARY
IT IS **SAVING**

TEL. 895-2778

Between Rockingham And Hamlet
U.S. Hwy. 74 E., P.O. Box 785 Rockingham, N.C. (28379)

Gaddy's

OF ROCKINGHAM, Inc.

Lads & Lassies Shop
Uptown Rockingham
Phone 895-4829

The Only Complete
Childrens Store in
Richmond County

Ladies and Teens
Uptown Rockingham
Phone 895-4829

Brand Name Clothing for
Ladies and Juniors

Ladies and Junior Bazaar
Richmond Plaza Shopping Center
Phone 895-4897

213-219 E. WASHINGTON ST.
ROCKINGHAM, N.C. (28379)

DIAL

895-4829

Long's OF ROCKINGHAM

Inc.

For Men's and Boys'

LADIES' SPORTSWEAR

Telephone 895-9063

111 E. Franklin St. Rockingham, N.C. (28379)

Bill Wallace Inc.

QUALITY CLOTHES FOR MEN

- SUITS
- BOTANY 500
- KINGSRIDGE
- JOHNNY CARSON
- NINO CERRUTTI
- TIES
- REIS • LEIBERT
- SALVATORI
- SLACKS
- JAYMAR RUBY
- SCOFFIELD
- AUSTIN HILL
- TAILORS BENCH
- BELTS—BILLFOLDS
- TEX TAN
- SWANK
- SHOES
- FLORSHEIM
- NUNN BUSH
- SOCKS
- BURLINGTON
- CAMP
- SWEATERS
- ROBERT BRUCE
- ARNOLD PALMER
- OUTERWEAR
- MCGREGOR
- LONDON FOG
- RUBIN GRAIS
- SHIRTS
- GANT
- MANHATTEN
- HATS • DOBBS

HOURS - MON. - THRUS. - FRI. 9:30 - 9:00 TUES. - WED. - SAT. 9:30 - 6:00

Richmond Plaza Shopping Center, Hwy. 74E Rockingham, N.C. (28379) Tel. 895-5393

YOUR SHARES IN AMERICA

UNITED STATES SAVINGS BONDS

Buy them where you work or bank

Kay's

"Clothes of Charm"

214 E. WASHINGTON ST.
AND

RICHMOND PLAZA SHOPPING CENTER
ROCKINGHAM, NORTH CAROLINA 28379

TELEPHONES

895-9068 — 997-2226

Kay's

"Clothes of Charm"

Your Advertisement Here
Would Be Constantly
Before The Public-The
Buyers--Twenty-Four
Hours a Day-Three
Hundred and Sixty Five
Days a Year-Every Year

Think It Over

DUAL STATE CONSTRUCTION CO. INC.

WM. F. TAYLOR, President
EVERETT KELLY, Secretary

DUAL STATE CONSTRUCTION CO. INC.

Specializing In
BRICK HOMES
REMODELING
ADDITIONS
HOME IMPROVEMENTS

NO JOB TOO SMALL OR TOO LARGE
FINANCING AVAILABLE
FHA—VA—CONVENTIONAL

WE HAVE THE LOWEST INTEREST RATE AVAILABLE

TEL. 997-4632

322 E. BROAD AV.
ROCKINGHAM, N.C. 28379

DUAL STATE CONSTRUCTION CO. INC.

WM. F. TAYLOR, President
EVERETT KELLY, Secretary

Specializing In
BRICK HOMES
REMODELING
ADDITIONS
HOME IMPROVEMENTS

NO JOB TOO SMALL OR TOO LARGE
FINANCING AVAILABLE
FHA—VA—CONVENTIONAL

WE HAVE THE LOWEST INTEREST RATE AVAILABLE

TEL. 997-4632

322 E. BROAD AV.
ROCKINGHAM, N.C. 28379

GAINEY CONSTRUCTION CO. INC.

LARRY GAINEY — LISTON MILLIGAN

Specializing In

NEW HOMES

No Down Payment
Financing Available On
New Low Interest Rate

LARGE AND SMALL ADDITIONS

PAINTING

CERAMIC TILE

CARPET INSTALLATION

GENERAL HOME IMPROVEMENTS

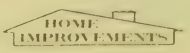

"All Work Guaranteed"

TELS.

997-4598 — 895-6921
997-4402

ROOM 31, WALTER LONG BLDG.
ROCKINGHAM, N.C. (28379)

Typical Questions

Your City Directory Will Answer

ABOUT AN INDIVIDUAL

How does he spell his name?
What is his middle initial?
Is he married? What is his wife's name?
Where does he live?
Does he own his home or rent?
Has he a telephone?
Who are his neighbors?
What does he do for a living?
Where does he work?
Is he the "head of the house" or a resident?
Does he own a business? Is he a member or officer?
Who else is in the same business or profession?
Is the woman single, married or a widow?

ABOUT YOUR CITY

What is the city's history?
What are the latest population figures?
What is the latest statistical and general civic information?
What are the leading industries and activities of the city?
What are the names and locations of the schools?
What are the churches and where located?
Who are the pastors of the churches?
What are the locations of the hospitals, homes and asylums?

ABOUT A LOCALITY

How is the quickest way to get there?
Who lives at a given address?
Is there a telephone at the address or nearby?
What is the character of the neighborhood?
Is it a "home-owners" section?
What is the nearest street corner?
What is the nearest store, church, school, garage, shopping center, parking lot, etc.?
Where are the public and office buildings?
If it is a business location, what business?
If an office building, what firms or professional people are in what rooms?

ABOUT A BUSINESS CONCERN

What is the nature of the business?
What is the correct name and address?
Is it a Proprietorship, Partnership or Corporation?
Who are the partners, owners, or officers?
Who else in same or similar lines?

WALTER C. KELLY CONSTRUCTION CO. Inc.

N.C. LICENSE NO. 4139

"Quality Building Service — Better Than The Best"

GENERAL CONTRACTORS

COMMERCIAL
INDUSTRIAL
RESIDENTIAL

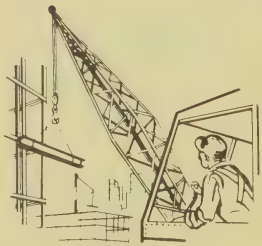

SPECIALIZING
IN
REFURBISHING
RENOVATION
ADDITIONS

SEWAGE TREATMENT PLANTS
WATER and SEWAGE LINES — PROCESS PIPING

"QUALITY HAS NO SUBSTITUTE"

DIAL

(919) 895-3217

728 SCOTLAND AV. ROCKINGHAM, N.C. (28379)

WALTER C. KELLY CONSTRUCTION CO. Inc.

N.C. LICENSE NO. 4139

"Quality Building Service — Better Than The Best"

GENERAL CONTRACTORS

COMMERCIAL
INDUSTRIAL
RESIDENTIAL

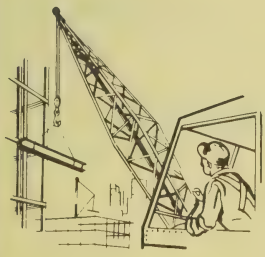

SPECIALIZING
IN
REFURBISHING
RENOVATION
ADDITIONS

SEWAGE TREATMENT PLANTS
WATER and SEWAGE LINES — PROCESS PIPING

"QUALITY HAS NO SUBSTITUTE"

DIAL

(919) 895-3217

728 SCOTLAND AV. ROCKINGHAM, N.C. (28379)

MID STATE PIPE & DEVELOPMENT

HARRY SELLERS — ROBERT GRANT

SEPTIC TANKS
REPAIR LINES
LANDSCAPING
SAND AND GRAVEL

TEL. 895-4260

109 Franklin St. **Rockingham, N.C. (28379)**

SELLERS COMPANY INC.

HARRY SELLERS — C.F. SELLERS

SPECIALIZING
IN
RESIDENTIAL
BUILDING
FHA — VA — CONVENTIONAL
FINANCING AVAILABLE

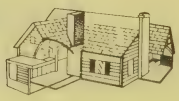

TEL. 895-4260

109 Franklin St. **Rockingham, N.C. (28379)**

A. L. HENDRICK BUILDER

Custom Residential Building
Sand — Gravel — Grading

25 Years Experience At The Same Location

TEL. 582-1418

RT. 3, BOX 505 HAMLET, N.C. (28345)

Waters & Yow Construction Co. Inc.

CUSTOM BUILDERS
RESIDENTIAL OR COMMERCIAL
ALL TYPES OF HOME IMPROVEMENTS
WE ALSO DO OUR OWN CONCRETE WORK

TED WATERS FOR QUALITY WORK CALL: CHARLES YOW

895-5834 or 895-5067

Rt. 3, Box 60B Rockingham, N.C. (28379)

CAUTION . . . .

Pay no money in advance to itinerant Directory Canvassers. We are led to mention this from the fact that certain parties have been fraudulently using our publications as specimens, and by that means collecting money in advance. Before signing an order, see that it has the name of the publisher of this City Directory printed thereon. We ask no payment until the work is delivered, and our solicitors have strict orders not to take advance payment for either advertising or subscriptions.

C & M CONSTRUCTION CO.

DOUGLAS McGEE, President
KEN CARPENTER, Secretary

"Let Us Build Your Next Home"

100% Financing

GI

FHA

Conventional

or

Land Bank
Financing

QUALITY CONSTRUCTION

TEL. 895-5595

P.O. Box 174 **Cordova, N.C. (28330)**

SOUTHWOOD SEVEN TILL ELEVEN INC.

GROCERIES — PRODUCE
PACKAGED MEAT — BAGGED ICE
COLD BEVERAGES — KODAK FILM
EXXON GASOLINE

TEL. 895-3932

Cheraw Hwy. U.S. 1 S. Rockingham, N.C. (28379)

Cashiers!

Tellers!

Clerks!

Do your employers furnish you with the latest edition of the City Directory

?

You need it at your elbow at all times, to protect your company from forgers and bad-check artists. A few questions, checked against City Directory information, will trip them at once. Intelligent use of the City Directory for this purpose has saved thousands of dollars and helped make some cities "too sharp" for bad-check "operators."

L. G. FOX
DRUG COMPANY

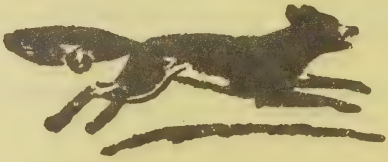

PRESCRIPTIONS OUR SPECIALTY
"ON THE SQUARE"

- BABY SUPPLIES
- PANGBURN CANDIES
- CAMERAS, FILM and EQUIPMENT
- COSMETICS
- GIFTS FOR EVERY OCCASION
- MAGAZINES
- COMPLETE REFRESHMENT BAR
- SICK ROOM SUPPLIES
- SUNDRIES
- SURGICAL GOODS
- VITAMINS

122 E. WASHINGTON ST.
ROCKINGHAM, N.C. 28379

Dial 895-2456

BRISTOW DRUG CO.

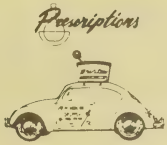

E. CLYDE ROBERTSON, President
E. LAZELLE MARKS, JR., Registered Pharmacist

"A Good Family Drug Store"

American Greeting Cards — Convalescent Aids — Soda Fountain
Magazines — Photo Supplies — Baby Needs

COMPLETE PRESCRIPTION SERVICE

City Wide Delivery

Phone 997-3196

Emergency Calls 895-4552 and 999-2874

302 E. WASHINGTON ST. **ROCKINGHAM, N.C. (28379)**

Raleigh Street Pharmacy

J. ROBERT CLARKIN, JR.
Pharmacist — Owner

DRUGS
COSMETICS
BABY NEEDS

GIFT ITEMS
CANDIES
GREETING
CARDS

Your Family Pharmacy

TEL. 582-0622

120 Raleigh St., P.O. Box 311 **Hamlet, N.C. 28345**

ELECTRICAL CONTRACTORS

YATES ELECTRIC SERVICE

WIRING AND APPLIANCES

Residential — Commercial — Industrial Electric Heat

Tels. 895-5520

NIGHT 895-2534

Authorized Hotpoint Service

430 S. Hancock St., U.S. Hwy. 1 S. Rockingham, N.C. 28379

ELECTRICIANS

KERNEY B. WILSON, JR.
ELECTRICAL CONTRACTING

ELECTRICAL SERVICE

HOUSE,
COMMERCIAL
AND INDUSTRIAL

Rt. 3, Box 484AA, Rockingham, N.C. (28379) Tel. 895-4701

FENCING

SECURITY FENCE Co.

Financing Available

Always On Guard
SECURITY
FENCE CO
895-2019

Fencing

Commercial
Residential
Industrial

Chain Link
Ornamental
Privacy

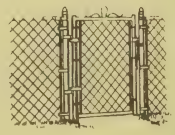

Fencing

Tel. 895-2019

315 Ellerbe Rd. Rockingham, N.C. (28379)

Flowers by

JOE'S FLORIST

"SAY IT WITH FLOWERS BUT SAY IT WITH OURS"

COMPLETE FLORAL SERVICE FOR ALL OCCASIONS

FTD

WE WIRE FLOWERS

MEMBER Florafax Coast To Coast Wire Service

CUT FLOWERS

AMERICAN FLORAL SERVICE INC.

FREE DELIVERY

TELEFLORA

TEL. 582-3292

219 Main St. Hamlet, N.C. 28345

FUEL OIL

TAYLOR OIL CO.

EXXON

Metered Service

TELS. 895-3962 AND 895-4910

101 Short St., P.O. Box 1002
Rockingham, N.C. (28379)

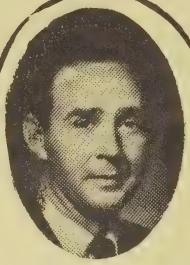

GROVER C. BAXLEY, JR.

WALTER T. STEPHENSON

Our Pledge To You

More and more families are honoring Watson - King Funeral Home with their trust in time of bereavement. We pledge to continue meriting this honor by continuing to give considerate, sincerely interested attention to every family's needs.

306 E. FRANKLIN ST.
ROCKINGHAM, N.C. 28379

WATSON-KING
Funeral Home

ROCKINGHAM

MEMBER the Order of the GOLDEN RULE

dial 895-4011

BOWLES FURNITURE CO.

"Show Place Of The Sandhills"

COMPLETE HOME FURNISHERS
WITH
QUALITY FURNITURE AND APPLIANCES
INCLUDING
CLYDE PERSON—BROYHILL
FOX—BASSETT—THOMASVILLE
CARLTON McCLENDON
TEMPLE STUART
JASPER CABINET
AMERICAN DREW
KELLER
GIBSON APPLIANCES
QUASAR TELEVISIONS
ADMIRAL TELEVISIONS
MOHAWK CARPETS

Finest Selection of Quality Pictures and Mirrors in the Entire Sandhills Area

Sealy MATTRESS—BOX SPRINGS—SLEEPERS

"All Accounts Company Finance"

Tel. 895-4216

646 E. BROAD AV. **ROCKINGHAM, N.C. (28379)**

HOMEWAY FURNITURE

FURNITURE & APPLIANCES

TEL.
997-4591

233 E. Washington St., Rockingham, N.C. (28379)

PRIVETT
FURNITURE STORE

Complete Home Furnishings
FURNITURE
NEW AND USED

WE NOW HAVE A
COMPLETE LINE OF CARPETS
CHECK OUR LOW PRICES

895-6842

426 S. HANCOCK ST. ROCKINGHAM, N.C. 28379

CASHIERS! TELLERS! CLERKS!

Do your employers furnish you with the latest edition of the City Directory?

You need it at your elbow at all times, to protect your company from forgers and bad-check artists. A few questions, checked against City Directory information, will trip them at once. Intelligent use of the City Directory for this purpose has saved thousands of dollars and helped make some cities "too sharp" for bad-check "operators."

R.W. Goodman CO. INC.

NOW!
FOUR BIG DEPARTMENTS
TO BETTER SERVE
YOU

FURNITURE
MEN'S CLOTHING
WOMEN'S CLOTHING
JEWELRY
ZENITH T.V.
MOHAWK RUGS
AND CARPETS

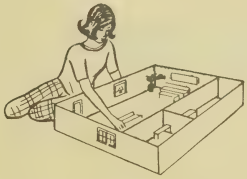

master charge

Your BANKAMERICARD welcome here

Frigidaire Electrical Appliances
Furniture of All Kinds
Modern — Provincial — Colonial

25,000 Square Feet of Floor Space

FRIGIDAIRE
APPLIANCES

ZENITH

TEL. 895-6342

TEL. 895-2421
SERVICE DEPT. — WATSON HEIGHTS

119-127 S. Lee St. Rockingham, N.C. (28379)

LUPTON
Hardware co.

HOUSEWARES—SPORTING GOODS—SEEDS—SHELF
HARDWARE—GUNS—ELECTRICAL SUPPLIES
HOME AND GARDEN SUPPLIES
FERTILIZER—PAINTS
Tel. 895-4414
641 E. Broad Av. Rockingham, N.C. (28379)

Moore's Hardware & Garden Center

Complete Hardware and Garden Center
Plumbing and Electrical Supplies
DeVoe Paint — Mary Tiller — Clay Pots
Seed and Fertilizers — Schrubbery — Plants
Power Tools — Hand Tools — McCullough Power Saws
Insectisides — Housewares — Sporting Goods
TEL. 895-5361
613 S. Long Dr. Rockingham, N.C. (28379)

Don't Use An Old Directory!

•

One Address taken from an old Directory may send you miles out of the way and waste a whole day's time. You take pride in keeping a fresh stock of merchandise on your shelves—

•

Why not avail yourself of fresh information for your daily use?

W.H. PARKER
INSURANCE AGENCY INC

Agents
DAN M. SNEAD — HAZELINE BLACK

"If It's Insurance - Let's Talk It Over"

FIRE	LIFE
HOSPITAL	MOBILE HOMES
AUTOMOBILE	HOME OWNERS
DISABILITY	FARM CROPS
LONG HAUL	BUSINESS

Dial 895-4024

The W.H. Parker Insurance Bldg.
130 E. Washington St., Rockingham, N.C. 28379

RICE INSURANCE SERVICE, Inc.

WILSON A. RAMSEY, Mgr.

FOR ALL TYPES OF INSURANCE AND REAL ESTATE

Automobile
Life
Casualty
Fire
Hospitalization
Workmen's Compensation

Hurricane
Tornado
Group Insurance
Home Owners
Bonds

Tel. 582-1045

P.O. BOX 511

40 MAIN ST. HAMLET, N.C. (28345)

MORRIS-SMITH & COMPANY

Insurance—Real Estate

AUTOMOBILE
BONDS
CASUALTY
FIRE
HOMEOWNERS

YOUR Independent Insurance AGENT

REALTOR®

IMA
INDEPENDENT MUTUAL INSURANCE AGENT

210 E. Franklin St. Rockingham, N.C. (28379) Tel. 997-2224

Jefferson Standard

For Every Life Insurance Need There Is A Jefferson Standard Policy

Family Protector Plans
Educational Plans
Retirement Income Plans
Annuities—Business Insurance
Mortgage Cancellation
Pension Plans
College Special Plans

For Further Particulars See Your Jefferson Standard Representative.

JACK PORTER
Special Representative

TELS. Business — 997-2473
Res. — 895-5885

6 Watson Bldg., 113 Lee St., P.O. Box 630, Rockingham, N.C. (28379)

RICHMOND INSURANCE & REALTY CO., Inc.

Incorporated 1909

FIRE — CASUALTY — BONDS

AUTOMOBILE — HOMEOWNERS — LIFE

Phone 997—2531

224 E. Franklin St Rockingham, N.C. 28379

WALLACE INSURANCE AGENCY

RICHARD G. "DICK" CLARKE, Manager

Automobile — Home Owners
Commercial Fire and Causalty
Boat — Motorcycle — Mobile Homes

"There Is Hardly A Risk We Can't Write"

Tel. 582-1401

31 Hamlet Av. Hamlet, N.C. (28345)

DAVID FREEMAN AGENCY

AUTO FIRE Guaranteed Protection that's Insurance LIFE HEALTH

Insurance For BUSINESS — HOME — FARM

114 RALEIGH ST.
TEL. 582-4394

HAMLET, N.C. (28345)
TEL. 582-3161

LANDSCAPING

WILSON'S
Landscaping Co.
Landscaping is Our ONLY Business

Commercial—Residential — Grading
Seeding — General Tractor Work

Serving Rockingham and Surrounding Areas

213 SNEAD AV TEL. 997-2026 ROCKINGHAM, N.C. (28379)

For information on out-of-town firms and individuals

Consult the City Directory Library

maintained by the
Publishers of this Directory
for the convenience of
the general public

BANK

with "The Bank of Friendly Service"

ORGANIZED 1943

MEMBER F.D.I.C.

- **CHECKING ACCOUNTS**
- **SAVINGS ACCOUNTS**

Auto and Personal Loans -- Confidential

RICHMOND COUNTY BANK

Tels.

Banking Dept.

895-2451

Loan Dept.

895-9073

Each depositor insured to $40,000 FDIC FEDERAL DEPOSIT INSURANCE CORPORATION

Each depositor insured to $40,000 FDIC FEDERAL DEPOSIT INSURANCE CORPORATION

125 E. Washington St., Rockingham, N.C. 28379

Watson Heights Branch, 504 Mill Rd. Rockingham, N.C. 28379	Tel. 997-2261
Tri-City Branch, US Hwy 74, Rockingham, N.C. 28379	Tel. 997-2581
Hamlet Branch - 114 Main St.	Tel. 582-4022
Ellerbe Branch - Cor. 2d St. and Page St.	Tel. 652-3181

SOUTHERN NATIONAL BANK

Complete Banking Service

LOANS

AUTOMOBILE—PERSONAL
REAL ESTATE—COMMERCIAL

24 HOUR DEPOSITORY

HAMLET, N.C.
and
ROCKINGHAM, N.C.

Hamlet-Raleigh St. 582-0184
Richmond Plaza Shopping Center
515 Fayetteville Rd. 895-9033
Rockingham 104 W. Washington St.

THE CLARK LINE

of Materials Handling
and Construction Equipment

CLARK EQUIPMENT

Clark Equipment Company manufactures a complete line of tractor dozers, tractor shovels, and tractor scrapers. Backed by over 60 years of experience in manufacturing heavy-duty power train components, Clark pioneered Michigan rubber-tired construction and materials handling equipment

Compact model – Tractor Shovels

Articulated frame Tractor Shovels

Articulated frame Tractor Dozers

Elevating Scraper

CLARK EQUIPMENT COMPANY

Transmission Division

Hwy. 74 W. P.O. Box 1378 Rockingham N.C. 28379

TEL. 919-997-4411

Components Worth Specifing

MOBILE HOMES

NATIONAL MOBILE HOME SALES

Large Selection of Single and Double Wide Homes

TELS. 582-1420
HOME 895-2091

Rt. 4, Box 254 Highway 74 East

Rockingham, N.C. (28379)

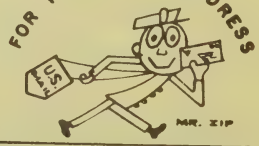

USE ZIP CODE

Sandman MOTEL

PRIVATE PATIOS
COMPLETELY REMODELED ROOMS
50 AIR CONDITIONED UNITS
EXECUTIVE SUITE
EARLY AMERICAN SUITE
BRIDAL SUITE
SPANISH SUITE
TILED TUB AND SHOWER
TELEPHONE IN ROOMS
INDIVIDUAL HEAT CONTROL
COLOR TV

master charge
NCNB
BANKAMERICARD
welcome here
AAA

Rockingham's Finest

Home of the Famous

PINK HOUSE RESTAURANT AND STAR LITE LOUNGE

Featuring
Private Dining Rooms
and
Entertainment

All Permits and Licenses

Tel. Motel 895-9091

Reservations 895-2485
Restaurant 997-3229

610 S. Hancock St. U.S. Hwy. 1 S.
Rockingham, N.C. (28379)

THE VILLAGE MOTEL

"THE SPORTSMAN'S PARADISE"

MARY AND "SMOKEY" HOLMES
YOUR HOSTS

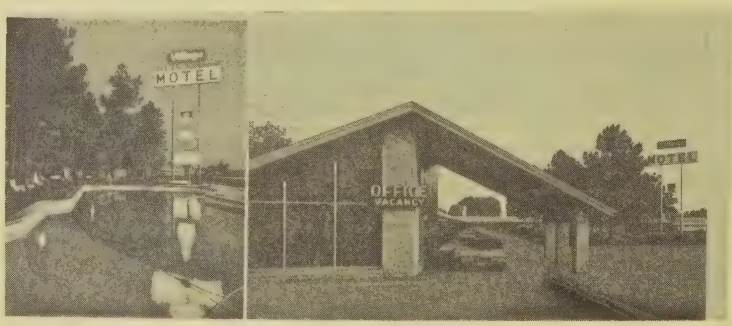

52 UNITS
AIR CONDITIONED
COLOR TV

PRIVATE TELEPHONES
SHADY POOL
BAMBOO LOUNGE

TEL. 895-4092
IN TOWN

603 S. Hancock St. Rockingham, N.C. (28379)

HONDA

OF ROCKINGHAM

Authorized Sales — Service
Parts — Dealer

ACCESSORIES BY:

HONDALINE
TRIPLE A
AMEN — HALLCRAFTS
DRAG SPECIALTIES
CASTROL

COMPLETE REPAIR FACILITIES
FINANCING ARRANGED
"LET US CUSTOMIZE YOUR CYCLE"

Tel. 582-4528

Hwy. 74 E., Rockingham, N.C. (28379)

ALSO IN LUMBERTON, N.C. **739-7538**

NEWSPAPERS

Journal Stationery Store

"On The Square"
Rockingham, N.C.

FOR ALL YOUR OFFICE NEEDS

DIAL 997-2235
"On The Square"

RICHMOND COUNTY JOURNAL

Published Daily — "To Better Serve Sandhill Area"
"Richmond County's Advertising Medium"
ROCKINGHAM TEL. 997-3111

POLK

PUBLISHER OF DIRECTORIES WITH A NATIONAL REPUTATION FOR RELIABILITY

SINCE 1870

TAYLOR OIL CO.

RESELLER AND
T. B. A. DISTRIBUTOR

EXXON CO. U.S.A.

EXXON

FUEL OIL
KEROSENE
TIRES — BATTERIES
ACCESSORIES

895-3962
895-4910

101 SHORT ST. P.O. BOX 1002

ROCKINGHAM, N.C. (28379)

RICHMOND OIL COMPANY

GASOLINE

TIRES — BATTERIES — ACCESSORIES

AMOCO

Tel. 895-6218

610 W. Washington St. Extn.

ROCKINGHAM, N.C. 28379

SWINK QUALITY Oil Co

TEXACO GASOLINE
HAVOLINE MOTOR OILS

AUTO — FARM — HOME — INDUSTRY

"Serving Richmond County

With Trusted TEXACO *Petroleum Products*

Phone 997-3101

203 West Broad Av.
Ellerbe, N.C. 28338

Rockingham, N.C. 28379
Tel. 652-2481

WEBB'S OIL CO.

U. S. HIGHWAY 1 SOUTH
ROCKINGHAM, N. C. (28379)

TEXACO

TELS. 895-5678 or 895-4367

TEXACO Fuel Chief HEATING OIL

STEEL BELTED RADIALS
BY

Delta

UNIROYAL

MICHELIN

THE CITY DIRECTORY IS CONSULTED

EVERY DAY OF THE YEAR EVERY HOUR OF THE DAY

CAPA

CAROLINA
ASPHALT
PAVEMENT
ASSOCIATION,
Inc.

NATIONAL ASPHALT PAVEMENT ASSOCIATION

THE ASSOCIATED GENERAL CONTRACTORS OF AMERICA
SKILL INTEGRITY RESPONSIBILITY

Southeastern
ASPHALT & CONCRETE
COMPANY, Inc.

PUBLIC WORKS
HIGHWAY CONSTRUCTION

- ASPHALT PAVING
- CONCRETE CONSTRUCTION
- GRADING
- WATER AND SEWER CONSTRUCTION
- SUB-DIVISION

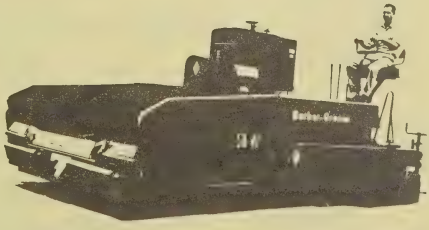

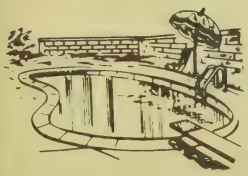

ESTIMATES GIVEN

Tel. 895-4941
MAIN OFFICE

2130 Fayetteville Rd. Extn. (U.S. Hwy. 1 N.)
Rockingham, N.C. 28379

Plant Tel. 582-2677

PEST CONTROL

TRI-COUNTY EXTERMINATING CO.

FREE INSPECTION

KERMIT ALEXANDER, Manager

Complete Termite and Pest Control
Termites — Roaches — Fleas — Ants — Mice
Pre-Treatment During Construction
"All Work Guaranteed"

TEL. 895-6232

739 Richmond Rd. Rockingham, N.C. (28379)

PROPANE GAS

CENTRAL CAROLINA GAS CO., INC.

QUALITY PRODUCTS and SERVICE
FAST, EFFICIENT DELIVERY
CONVENIENT BUDGET PLAN
Sales and Service Area North and South Carolina
Clean - Safe - Dependable - Economical
BULK and METERED GAS SERVICE
RESIDENTIAL and COMMERCIAL USE
Sundays and Holidays 582-0003
If No Answer Dial 582-4915 — If No Answer Dial 582-3043

ARCO
Truflame LP Gas

PROPANE GAS

OFFICE — CALL
582-2041

Bennettsville Rd., P.O. Box 989 Hamlet, N.C. (28345)

REAL ESTATE

SEAGO REALTY CO.

CHARLES SEAGO, Broker

S/R

REALTOR®

TEL. 895-4006

NIGHT 895-3543

RICHMOND PLAZA SHOPPING CENTER ROCKINGHAM, N.C. 28379

L. L. McINNIS REALTY

Commercial
Residential

Acreage
Appraisals

TELS. 997-2452 and 997-3109 — NIGHTS 895-2145

P.O. Box 687 Rockingham, N.C. (28379)

S & M REALTY CO., Inc.

J. G. SINGLETARY GRI Broker
G. H. MADDRY Associate Broker
MAGDALENE HUGHES Sales Representative
Sales - Appraisals - Rentals

REALTOR®

TELS. 997-4479
and 895-5766

301 E. Washington St. Rockingham, N.C. (28379)

TAYLOR REALTY Inc.

• BUY • SELL • TRADE

A COMPLETE
REAL ESTATE
SERVICE

REAL ESTATE BROKERAGE
APPRAISALS
RESIDENTIAL
COMMERCIAL
ACREAGE TRACTS

REALTOR®

101 Short St. Tel. 895-4914 Rockingham, N.C. (28379)

ROOFING CONTRACTORS

KELLY ROOFING CO.

Tar and Gravel
Shingles - Gutter and
Sheet Metal Work

TEL. 895-5187

P.O. Box 1472 Rockingham, N.C. (28379)

FIRST SOUTHERN SAVINGS & LOAN ASSN.

"Save Where Saving Pays"

HIGHEST

CURRENT

EARNINGS!

EACH ACCOUNT SAFELY INSURED

MEMBER OF
Federal Savings and Loan
Insurance Corporation
Federal Home Loan Bank
United States Savings and Loan League
N.C. Savings and Loan League

FEDERAL HOME LOAN BANK SYSTEM MEMBER

FEDERAL SAVINGS AND LOAN INSURANCE CORPORATION INSURED

Tel. 582-0822

HAMLET N.C. (28345)

214 W. Main St. P.O. Box 1187

Tel. 276-4410

LAURINBURG, N.C.

326 Atkinson St., P.O. Box 1717

The Personal Touch . . . .

In this age of automation, the relationship between businesses and customers has been reduced to a very impersonal relationship. Names are reduced to numbers, and problems are handled by computers. Not so at MS&L. Here you are treated as an individual with unique problems and needs. To better serve you, we are reviving a long lost art . . . . THE PERSONAL TOUCH!!

—ERNEST W. DAVIS, JR.
Rockingham Manager

MS&L

Montgomery Savings And Loan Association

Ernest W. Davis, Jr.
Manager

Mrs. Fran Hill
Assistant Manager

NORTH CAROLINA SAVINGS GUARANTY CORPORATION
SAVINGS INSURED UP TO $50,000

TEL. 997-4516

107 E. WASHINGTON ST.
ROCKINGHAM, N.C.
(28379)

Richmond Savings & LOAN ASSOCIATION

A Local Institution Owned By Over 10,000 Fellow Citizens

GROWTH OF ASSOCIATION

December 31, 1940	$ 609,663.00
December 31, 1944	1,179,738.00
December 31, 1947	1,957,614.00
December 31, 1948	2,193,874.00
December 31, 1952	3,211,273.91
December 31, 1953	3,635,241.61
December 31, 1954	4,157,579.25
December 31, 1955	4,852,763.08
December 31, 1958	7,009,328.50
December 31, 1959	8,160,803.59
December 31, 1961	11,225,664.57
December 1, 1962	12,232,487.72
December 31, 1967	15,884,212.91
December 31, 1968	16,679,069.30
December 31, 1969	18,273,437.00
December 31, 1970	19,270,665.00
December 31, 1971	21,212,000.00
December 31, 1972	**24,135,799.00**
December 31, 1974	28,220,360.00

OFFICERS

BERT McLAURIN	President and Manager
T.H. LEATH	Vice President
BUENA VISTA COGGIN	Treasurer-Assistant Manager
ARLIE S. BALDWIN, JR.	Secretary
J. HENRY ROBERTS	Assistant Secretary
MRS. JEAN DAVIDSON	Assistant Treasurer
MRS. ANNE ANDERSON	Comptroller

DIRECTORS

BERT McLAURIN
President and Manager
Richmond Savings & Loan and
Richmond Finance Corp.

J.M. LEDBETTER, JR.
President Ledbetter
Manufacturing Co.

JOHN T. PAGE, JR.
Attorney, at Law

T.H. LEATH
Attorney-at-Law

A.A. WEBB
Judge District Court

EDWARD E. VUNCANNON, JR.
Mgr. E.E. Vuncannon, Inc.

J.S. VETTER, M.D.

MEMBER OF:

N.C. Savings and Loan League — U.S. Savings and Loan League
Federal Savings and Loan Insurance Corporation — Federal Home Loan Bank System

115 S. Lawrence St. Rockingham, N.C. 28379

Dial 895-6387 and 895-6388

Branches: Richmond Plaza Shopping Center, U.S. Hwy. 74 E. Rockingham, N.C. 28379 Dial 997-2265

Ellerbee, N.C. 28338 Tel. 652-5508

BALDWIN DEVELOPMENT CO.

SEPTIC TANKS INSTALLED — REPAIRS — PUMPED
DRAIN FIELDS LAID — GRAVEL, SAND, FILL DIRT
COMPLETE GRADING AND LANDSCAPING SERVICE
"POSSIBLE DONE QUICKLY — IMPOSSIBLE TAKES LONGER"

INDUSTRIAL — RESIDENTIAL
Phone 895-4976
IF NO ANSWER DIAL 895-9833

MIZPAH RD. P.O. BOX 605 **ROCKINGHAM, 28379**

SPORTING GOODS

SPORTSMAN'S DEN, Inc.

Johnson OUTBOARDS

EVERYTHING FOR THE FISHERMAN BY PFLUGER, GARCIA AND SHAKESPEARE
LARGE SELECTION OF JOHNSON BOATS. ALSO BOATS BY GRADY WHITE, GLASS MASTER AND RAGER BASS BOATS.

U.S. Highway 74 East P.O. Box 1476 Rockingham, North Carolina (28379) **Tel. 997-3306**

PLEASE! Do Not Lend Your CITY DIRECTORY

IT COSTS YOU MONEY—Every Time it Is Loaned

The practice of lending your City Directory, in a great measure, is responsible for the increasing cost of Directory Service.

The reason is:—

There is a definite cost involved in the making of the DIRECTORY of Your City.

THIS COST MUST BE ABSORBED BY THE SUBSCRIBERS—BE THEY ONE—OR BE THEY 1000.

If there were but ONE SUBSCRIBER to the CITY DIRECTORY—THE ONE SUBSCRIBER would of necessity have to absorb THE WHOLE COST.

If there were 100 SUBSCRIBERS—each one would have to absorb 1/100th PART OF THE WHOLE COST.

If there were 1000 SUBSCRIBERS—each one would have to absorb 1/1000th PART OF THE WHOLE COST.

From which it is obvious that the GREATER the number of subscribers —the LESSER the cost to each.

And

It is also obvious that the LESSER the number of subscribers—the GREATER the cost to each.

Every time you loan your City Directory the LESS NECESSITY THERE IS FOR THE BORROWER TO SUBSCRIBE FOR THE SERVICE.

MORE BORROWERS result in FEWER SUBSCRIBERS which means INCREASED COST.

THE PUBLISHERS

RICHMOND POOL CENTER

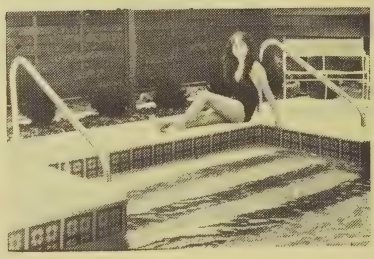

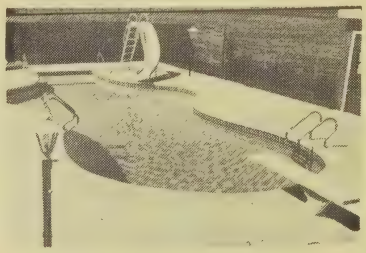

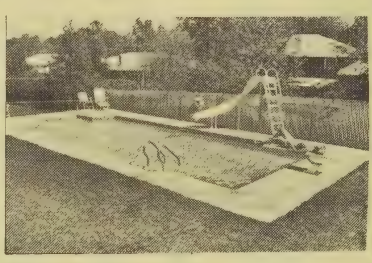

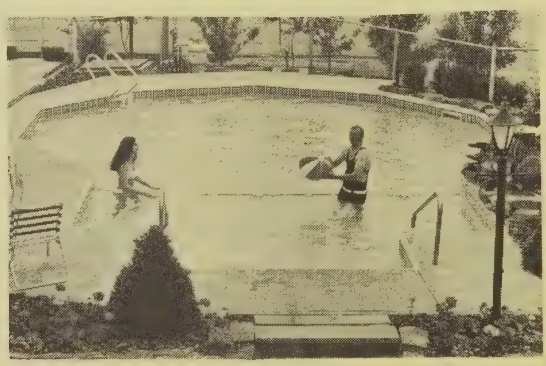

PACIFIC POOLS

TEL.

582-4808

BICKNELL

U.S. 74 Between Rockingham and Hamlet, Rockingham, N.C. (28379)

LEISURE POOLS INC.

R. M. ADAMS, President

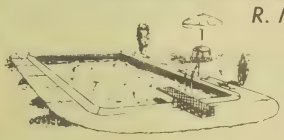

Featuring Spartan Pools
Complete Sales Service
and Installation

Tel. (803) 285-4241

P.O. Box 7 Gibson, N.C. (28343)

YOUR ADVERTISEMENT HERE

WOULD BE CONSTANTLY

BEFORE THE PUBLIC

—THE BUYERS—

TWENTY-FOUR HOURS A DAY

—THREE HUNDRED

AND

SIXTY-FIVE DAYS

A YEAR—EVERY YEAR.

WOOD'S FAMILY CENTERS AND WOOD'S 5 & 10¢ STORES Inc.

511 S. HANCOCK ST. (U.S. HWY. 1 S.)

P.O. BOX 180 ROCKINGHAM, N.C. 28379

STORE NO. 1
ROCKINGHAM, N.C. 28379
STORE NO. 2
LUMBERTON, N.C. 28358
STORE NO. 3
CHADBOURN, N.C. 28341
STORE NO. 5
LAURINBURG, N.C. 28352
STORE NO. 6
RED SPRINGS, N.C. 28377
STORE NO. 9
WADESBORO, N.C. 28170
STORE NO. 10
ROWLAND, N.C. 28383
STORE NO. 11
EAST GATE SHOPPING CENTER
CHAPEL HILL, N.C. 27514
STORE NO. 12
LORIS, S.C. 29569
STORE NO. 13
SILER CITY, N.C. 27244
STORE NO. 14
DARLINGTON, S.C. 29532
STORE NO. 15
HARTSVILLE, S.C.
29550
STORE NO. 16
MONROE, N.C. 28110
STORE NO. 17
ORANGEBURG, S.C. 29115

STORE NO. 18
CONWAY SHOPPING CENTER
CONWAY, S.C. 29526
STORE NO. 20
HUDSON STREET
FAYETTEVILLE, N.C. 28306
STORE NO. 21
BIGGS PARK SHOPPING
CENTER
LUMBERTON, N.C. 28358
STORE NO. 22
LEWIS SMITH SHOPPING
CENTER
WHITEVILLE, N.C. 28472
STORE NO. 23
E-TOWN SHOPPING CENTER
ELIZABETHTOWN, N.C. 28337
STORE NO. 24
GARNER PLAZA SHOPPING CENTER
GARNER, N.C. 27529
STORE NO. 25
TRI-CITY SHOPPING CENTER
ROCKINGHAM, N.C. 28379
STORE NO. 26
WINDSOR SHOPPING CENTER
CHERAW, S.C.
STORE NO. 27
HALLMARK SQUARE
FLORENCE, S.C.
STORE NO. 28
PEMBROKE, N.C.

WOOD'S WHOLESALE
DIVISION

U.S. ROUTE 1, SOUTH P.O. BOX 180 ROCKINGHAM, N.C. (28379)

RICHMOND COUNTY BANK

"The Bank Of Friendly Service"

Organized 1943 — Member FDIC

125 E. Washington St., Rockingham, N.C. (28379) Tel. 895-2451—Watson Heights Branch Tel. 997-2261
Tri-City Branch 997-2581 — Hamlet Branch Tel. 582-4022
Ellerbe Branch Tel. 652-3181

Each depositor insured to $40,000

FDIC

CLASSIFIED BUSINESS DIRECTORY

EXPLANATION OF INFORMATION IN THIS SECTION

business classification — BOOKKEEPING SERVICE

complete name and street address — Blackstone Ronald J 310 College St Rm. 101

professional style extended information listing includes telephone numbers — Dixon J E & Co Suite 600 Dix Bldg 125 S Maple St Tel 282-1675 Res Tel 285-6972

Local Bookkeeping Service 642 E Pine Rd

all firms are listed without cost under their principal classification — BOX MANUFACTURERS

Karton Box Co 142 Bishop Mill Rd (RV)
Union Box & Bag Inc 301 Ragsdale St

heavy black type (bold type listing) denotes paid listing — BUILDING MATERIALS AND SUPPLIES

GOLDSTONE BUILDERS SUPPLY INC, 1645 Battle Av, PO Box 7549, Anytown, USA (27840) Tel 285-1849 (See Index To Advertisers)

additional reference to customers' advertisements — Hedgewood Home & Building Supply Co 401 Janesville Rd

suburban designation — Nelte Lumber & Building Materials 525 Adams Rd (TC)

Names appearing under headings marked thus (*) are inserted only when specially contracted for.

ACCOUNTANTS—CERTIFIED PUBLIC

Burgess Wayne T 228 E Franklin St (R) Rm B
Carr John B Jr 214 N Long Dr (R)
Jones Wm H 216 E Washington St (R) Rm 8
Singletary & Lea 49 Main St (H)
Spencer W Jesse & Co 228 E Franklin St (R) Rm B

ACCOUNTANTS—PUBLIC

Brownley Charles L 208 E Franklin St (R) Suite E

ADJUSTERS

General Adjustment Bureau Inc 113 S Lee St (R) Rm 4

ADVERTISING—DIRECT MAIL

POLK R L & CO
POLK BUILDING
431 HOWARD ST

SMITH AUTO PARTS
WHOLESALE DISTRIBUTOR — RADIOS
RECORD PLAYERS — SMALL APPLIANCES
228 S. Hancock St. Rockingham, N.C. 28379 Tel. 895-5276

Gaddy's of Rockingham, Inc.
213-219 E. Washington St., Rockingham, N.C. (28397)
Lads and Lassies Shop
Uptown Rockingham
Phone 895-4829
Ladies and Teens
Uptown Rockingham
Phone 895-4829
Ladies and Junior Bazaar
Richmond Plaza
Shopping Center
Phone 895-4897
Phone 895-4829

Each depositor insured to $40,000
FDIC
FEDERAL DEPOSIT INSURANCE CORPORATION
Complete Banking Service — Insured Savings
EST. 1897
HAMLET and ROCKINGHAM
SOUTHERN NATIONAL BANK

L. G. Fox Drug Company
Prescriptions Our Specialty
"ON THE SQUARE"
122 E. WASHINGTON ST. ROCKINGHAM, N.C. 28379 DIAL 895-2456

*ADVERTISING—NEWSPAPER

RICHMOND COUNTY JOURNAL (Daily), 105 E Washington St, Rockingham, N C (28379), Tel 997-3111, (See Index To Advertisers)

AIRCRAFT CHARTER AND RENTAL SERVICE

Doyle's Flying Service Airport Rd

*ALUMINUM DOORS AND WINDOWS

SUPERIOR AWNING CO 225 S Caroline St, Rockingham, N C (28379), Tel 895-3506 Night Tel 582-1394 (See Index To Advertisers)

*ALUMINUM SIDING

DIXIE AWNING & HOME IMPROVEMENT INC 815 Airport Rd, Rockingham, N C (28379), Tel 997-2525 (See Index To Advertisers)

AMUSEMENT PLACES

Skating Rink 900 Rockingham Rd (R)
Tri-City Amusement Center Tri-City Shopping Cntr

ANIMAL HOSPITALS

Burgess Animal Hospital 824 E Broad Av (R)
Gandy Animal Hospital 601 Rockingham Rd (R)

ANTIQUES—DEALERS AND RESTORERS

Claudia's Antiques US Hwy 74 W (H)
John's Antiques US Hwy 74 W (H)

YOUR Independent Insurance AGENT
RICHMOND INSURANCE & REALTY CO.
Inc.
INCORPORATED 1909
Tel. 997-2531
224 E. Franklin St. Rockingham, N.C. 28379

Watson-King Funeral Home
Richmond County's Only Member of The Order of The Golden Rule
GROVER C. BAXLEY, JR.—WALTER T. STEPHENSON
306 E. Franklin St. Rockingham, N.C. 28379 Dial 895-4011

APARTMENTS AND TOWN HOUSES

Blakes Apartments 522 N Randolph St (R)
Caldwell Apartments 213 S Skipper St (R)
Charlotte Court Apartments 321 Charlotte St (H)
Chisholm Apartments 310 Wall St (R)
Edens Apartments 336 Pine St (H)
Entwistle Apartments 306 E Greene St (R)
Haywood Apartments The 115 N Randolph St (R)
Jefferson Apartments 700 Ann St (R)
Leak & Chisholm Apartments 602 Roberdell Rd (R)
Oakwood Court Apartments 305 Everett St (R)
Pemberton Apartments 103 S Skipper St (R)
Washington Court Apartments 601 Washington Av (H)
Yates Apartments 801 Ann St (R)

*APPLIANCES—HOUSEHOLD

HOMEWAY FURNITURE
233 E WASHINGTON ST
ROCKINGHAM, N C (28379)
TELEPHONE
997-4591
(See Index To Advertisers)

ARMORIES

State Natl Guard Armory 1207 Rockingham Rd (R)

ARTS AND CRAFTS WORK

Creative Cottage 105 Walnut St (H)

*ASPHALT PAVING CONTRACTORS

SOUTHEASTERN ASPHALT & CONCRETE CO INC, 2130 Fayetteville Rd Extn (US Hwy 1 N), Rockingham, N C (28379), Tels 895-4941, Plant 582-2677 (See Index To Advertisers)

*ASSOCIATIONS

PEE DEE BAPTIST ASSOCIATION Richmond Plaza Shopping Center, PO Box 1396, Rockingham, N C (28379), Tel 895-5403

Long's of Rockingham, Inc.
MEN'S, BOYS' AND LADIES' — CLOTHING — SHOES
Tel. 895-9063
INC. 111 E. FRANKLIN ST. ROCKINGHAM, N.C. (28379)

FIRST SOUTHERN SAVINGS & LOAN ASSN.
"Maximum Safety — Highest Dividends"
HAMLET
214 W. Main St., P.O. Box 1187
Tel. 582-0822
LAURINBURG
326 Atkinson St. P.O. Box 1717
Tel. 276-4410

FEDERAL HOME LOAN BANK SYSTEM MEMBER

RICHMOND SAVINGS & LOAN ASSOCIATION

A Local Institution Owned
By Over 10,000 Fellow Citizens

SAVINGS AND LOAN CORPORATION · FEDERAL INSURANCE · INSURED UP TO $40,000

S/R

SEAGO REALTY CO.

CHARLES SEAGO, BROKER

REALTOR®

RICHMOND PLAZA SHOPPING CENTER
ROCKINGHAM, N.C. 28379

TEL. 895-4006

AUCTIONEERS

Auction House The 312 US Hwy 220 (R)
Mc Kenzie Auction House 647 U S Hwy 74 W (R)

AUTOMOBILE ACCESSORIES AND PARTS—RETAIL

Auto Parts Supply Co 20 E Hamlet Av (H)
Barnes Motor & Parts Co 314 S Lawrence St (R)
Bill-Bilt Co 25 Hamlet Av (H)
Economy Auto Supply Of Rockingham Inc 201 E Washington St (R)
Enterprise Auto Parts 20 Hamlet Av (H)
Hicks Auto Parts 912 Dogwood La (Mwood)
Jenkins Auto Supply Co Inc 800 S Long Dr (R)
Nichols Auto Supply 416 E Broad Av (R)
Penney's Auto Center Richmond Plaza Shp CTR(R)
Power House The Tri-City Shopping Cntr
Reliable Auto Parts 404 E Broad Av (R)
S & S Auto Parts 226 S Hancock St (R)
SMITH AUTO PARTS, 228 S Hancock St, Rockingham, N C (28379), Tel 895-5276 (See Index To Advertisers)
Western Auto Associate Store 61 Main St (H)
Western Auto Associate Store 304 E Washington St (R)

AUTOMOBILE ACCESSORIES AND PARTS—WHOLESALE AND JOBBERS

Shepard Auto Parts Inc 216 S Lee St (R)
SMITH AUTO PARTS, 228 S Hancock St, Rockingham, N C (28379), Tel 895-5276 (See Index To Advertisers)

*AUTOMOBILE AND TRUCK OWNER INFORMATION

POLK R L & CO
POLK BUILDING
431 HOWARD ST
DETROIT, MICHIGAN (48231)

TAYLOR OIL CO.

RESELLER AND T.B.A. DISTRIBUTOR
EXXON COMPANY U.S.A.
Tels. 895-3962 and 895-4910

EXXON

101 Short St. P.O. Box 1002 Rockingham, N.C. (28379)

CABLEVISION OF ROCKINGHAM-HAMLET, INC.
Richmond Plaza Shopping Center
U.S. Hwy. 74 E. P.O. Box 668 Tel. 997-3106 Rockingham, N.C. (28379)

*AUTOMOBILE BATTERIES

RICHMOND OIL CO, 610 W Washington St Extn, Rockingham, N C (28379), Tel 895-6218 (See Index To Advertisers)

AUTOMOBILE BODY REPAIRERS

BENNETT RUSSELL CHEVROLET-BUICK INC, Richmond Plaza Shopping Center, Hwy 74 E, PO Box 1258, Rockingham, N C (28379), Tel 997-2501, Parts 895-2483 (See Index To Advertisers)
Covington Body Hsop 1303 Beaunit Av (BM)
Leroy's Body Shop 329 School St (ER)
Red's Body Shop 216 E Hamlet Av (H)
Steen's Auto Body Repair & Furniture Aldrin Dr (R)
Watson Glass & Body Repair 617 Mill Rd (WH)
WEDDINGTON MOTORS INC Hwy 74 E, PO Box 511, Rockingham, N C (28379), Tel 895-2409 (See Index To Advertisers)

AUTOMOBILE DEALERS

Bennett Russell Chevrolet-Buick Inc Richmond Plaza Shp CTR(R)
Discount Auto Sales Of Rockingham Inc Airport Rd
Mc Innis Motor Co 200 Raleigh St (H)

QUALITY FORD INC
1706 US HWY 74 E
PO BOX 1020
ROCKINGHAM, N C (28379)
TELEPHONE 997-2536
SERVICE DEPT 997-2538
PARTS DEPT 997-2537
(See Index To Advertisers)

WEDDINGTON MOTORS INC Hwy 74 E, PO Box 511, Rockingham, N C (28379), Tel 895-2409 (See Index To Advertisers)

WEST VOLKSWAGEN INC
519 S Hancock St (U S Hwy 1 S), Rockingham, N C (28379), Tel 997-2243

WICKS CHEVROLET CO U S 15, 501 And 1 N, Aberdeen, N C (28315), Tels 944-2335, Sales 944-2336, Parts 944-1224

PONTIAC
WEDDINGTON MOTORS INC.
Sales — Service — Body Repairs — Painting
Oldsmobile
HIGHWAY 74 EAST, P.O. BOX 511, ROCKINGHAM, NORTH CAROLINA 28379
TEL. 895-2409
GMC TRUCKS

YOUR Independent Insurance AGENT
RICE INSURANCE SERVICE, Inc.
WILSON A. RAMSEY, Mgr.
YOUR INDEPENDENT AGENT
P.O. BOX 511
40 Main St. Hamlet, N.C. 28345 Tel. 582-1045

C & M CONSTRUCTION CO.
Quality Construction
Douglas McGee and Ken Carpenter
100% Financing
GI - FHA - CONVENTIONAL LAND BANK
P.O. Box 174 Cordova, N.C. (28330)
Tel. 895-5595

JOE'S FLORIST
"SAY IT WITH FLOWERS — BUT SAY IT WITH OURS"
219 Main St., Hamlet, N.C. 28345 Tel. 582-3292

AUTOMOBILE DEALERS—USED CARS

BENNETT RUSSELL CHEVROLET-BUICK INC, 716 Hamlet Av, Hamlet, N C, Tel 582-2978 (See Index To Advertisers)
Childers Lloyd Used Cars 108 Midway Rd (WH)
CROUCH & KIME AUTO SALES INC, U S Hwy 74, Between Rockingham And Hamlet, PO Box 1181, Hamlet, N C (28345), Tel 582-2717, Res Tels 895-3215 And 895-6791
Hamlet Motor Sales 404 King St (H)
Hill Auto Sales Inc 409 S Hancock St (R)
Lampley's Used Cars 425 S Hancock St (R)
Mc Neill Motor Co 600½ Mill Rd (WH)
Morse Motor Co 655 U S Hwy 74 W (R)
QUALITY FORD INC, 1706 US Hwy 74 E, PO Box 1020, Rockingham, N C (28379), Tels 997-2536, Service Dept 997-2538, Parts Dept 997-2537 (See Index To Advertisers)
Russell Bennett Chevrolet Buick Co 716 Hamlet Av (H)
Stone's Automobiles Inc 120 E Spring St (H)
T & T Motors 720 E Hamlet Av (H)
Tanner Auto Sales 410 E Broad Av (R)
Town & Country Auto Sales 630 Mill Rd (WH)
Webb Brothers Used Cars 524 E Broad Av (R)
WEDDINGTON MOTORS INC Hwy 74 E, PO Box 511, Rockingham, N C (28379), Tel 895-2409 (See Index To Advertisers)

*AUTOMOBILE INSURANCE

WALLACE INSURANCE AGENCY, 31 Hamlet Av, Hamlet, N C (28345), Tel 582-1401 (See Index To Advertisers)

AUTOMOBILE LICENSE BUREAUS

North Carolina Motor Vehicle License Tag Agency 1201 E Broad Av (R)

AUTOMOBILE PAINTERS

WEDDINGTON MOTORS INC Hwy 74 E, PO Box 511, Rockingham, N C (28379), Tel 895-2409 (See Index To Advertisers)

Richmond County Journal
(DAILY)
Rockingham Phone 997-3111

Always On Guard
SECURITY
FENCE CO
895-2019
COMMERCIAL—RESIDENTIAL—INDUSTRIAL
CHAIN LINK — ORNAMENTAL
AND PRIVACY FENCING
315 Ellerbe Rd. Rockingham, N.C. (28379)

*AUTOMOBILE PARTS

ENTERPRISE AUTO PARTS 20 Hamlet Av, Hamlet, N C (28345), Tel 582-4161
ROBERT'S AUTO CENTER 203 E Broad Av, Rockingham, N C (28379), Tel 997-3351 (See Index To Advertisers)
SMITH AUTO PARTS, 228 S Hancock St, Rockingham, N C (28379), Tel 895-5276 (See Index To Advertisers)

AUTOMOBILE RADIATOR REPAIRERS

Bradley's Radiator Shop 501 U S Hwy 74 W (R)

AUTOMOBILE REPAIRING

Airport Garage 1506 Airport Rd
Austin's Auto Repairs 209 Main St (H)
BENNETT RUSSELL CHEVROLET-BUICK INC, Richmond Plaza Shopping Center, Hwy 74 E, PO Box 1258, Rockingham, N C (28379), Tel 997-2501, Parts 895-2483 (See Index To Advertisers)
Brown's Garage 225 S Hancock St (R)
Carroll's Garage Aldrin Dr (R)
Graves Garage 31 Vance St (H)
King's Auto Service 225 S Hancock St (R)
QUALITY FORD INC, 1706 US Hwy 74 E, PO Box 1020, Rockingham, N C (28379), Tels 997-2536, Service Dept 997-2538, Parts Dept 997-2537 (See Index To Advertisers)
Reese Motors 6 E Main St (H)
ROBERT'S AUTO CENTER 203 E Broad Av, Rockingham, N C (28379), Tel 997-3351 (See Index To Advertisers)
S & S Wheel Service 223 S Lee St (R)
Tim's Wheel Alignment & Frame Straightening 532 Mill Rd (WH)
WEDDINGTON MOTORS INC Hwy 74 E, PO Box 511, Rockingham, N C (28379), Tel 895-2409 (See Index To Advertisers)
Yank's Auto Service 30 Vance St (H)
Yates Garage 100 Hylan Dr (ER)

*AUTOMOBILE TIRE DEALERS

ECONOMY AUTO SUPPLY OF ROCKINGHAM INC (WESTINGHOUSE) 201 E Washington St, Rockingham, N C (28379), Tel 895-4505

RALEIGH STREET PHARMACY
PRESCRIPTIONS OUR SPECIALTY
YOUR FAMILY PHARMACY
Tel. 582-0622
120 Raleigh St. P.O. Box 311 Hamlet, N.C. 28345

ROBERT'S AUTO CENTER
CHRYSLER PARTS
SERVICE ON ANY TYPE OF CAR
CHRYSLER MECHANICS
203-E Broad Av., Rockingham, N.C. (28379)
Tel. 997-3351

QUALITY FORD, Inc.
Authorized Sales and Service
FORD—LINCOLN—MERCURY
1706 U.S. Hwy. 74 E., P.O. Box 1020 Rockingham, N.C. (28379) Tel. 997-2536

Central Carolina Gas Company, Inc.
DISTRIBUTORS OF PROPANE GAS AND APPLIANCES
YOUR MODERN ECONOMICAL FUEL FOR HEATING, HOT WATER, COOKING AND REFRIGERATION
W.C. BONEY, JR. GENERAL MANAGER
Tel. 582-2041 Bennettsville Rd. P.O. Box 989 Hamlet, N.C. (28345)

AUTOMOBILE TRAILER DEALERS

Conner Mobile Homes 719 E Broad Av (R)

AUTOMOBILE WASHING AND POLISHING

Lewis Car Wash 805 Hamlet Av (H)
Rockingham Car Wash 1020 E Broad Av (R)
Super Car Wash Tri-City Shopping Cntr

*AUTOMOBILES

BENNETT RUSSELL CHEVROLET-BUICK INC, Richmond Plaza Shopping Center, Hwy 74 E, PO Box 1258, Rockingham, N C (28379), Tel 997-2501, Parts 895-2483 (See Index To Advertisers)
CHEVROLET-BUICK, Russell Bennett Chevrolet-Buick Inc Dealers, Richmond Plaza Shopping Center, Hwy 74 E, PO Box 1258, Rockingham, N C (28379), Tel 997-2501, Parts 895-2483 (See Index To Advertisers)
FORD, Quality Ford Inc Dealers 1706 US Hwy 74 E, PO Box 1020, Rockingham, N C (28379), Tels 997-2536, Service Dept 997-2538, Parts Dept 997-2537 (See Index To Advertisers)
LINCOLN-MERCURY, Quality Ford Inc Dealers 1706 US Hwy 74 E, PO Box 1020, Rockingham, N C (28379), Tels 997-2536, Service Dept 997-2538, Parts Dept 997-2537 (See Index To Advertisers)
WEDDINGTON MOTORS INC Hwy 74 E, PO Box 511, Rockingham, N C (28379), Tel 895-2409 (See Index To Advertisers)

*AUTOMOTIVE STATISTICS

POLK R L & CO
POLK BUILDING
431 HOWARD ST
DETROIT, MICHIGAN (48231)

AWNINGS AND CANOPIES

DIXIE AWNING & HOME IMPROVEMENT INC 815 Airport Rd, Rockingham, N C (28379), Tel 997-2525 (See Index To Advertisers)
Hamlet Awning Co 34 Main St (H)

RICHMOND OIL COMPANY
GASOLINE
TIRES — BATTERIES — ACCESSORIES
Tel. 895-6218
610 W. WASHINGTON ST. EXTN.
ROCKINGHAM, N.C. 28379

BALDWIN DEVELOPMENT CO.
Septic Tanks Installed — Repairs — Pumped
Complete Grading and Landscaping Service
INDUSTRIAL — RESIDENTIAL
Mizpah Rd., P.O. Box 605, Rockingham (28379) Tel. 895-4976
If No Answer Dial 895-9833

RICHMOND COUNTY BANK
"The Bank Of Friendly Service"
Organized 1943 — Member FDIC
125 E. Washington St., Rockingham, N.C. (28379) Tel. 895-2451—Watson Heights Branch Tel. 997-2261
Tri-City Branch 997-2581 — Hamlet Branch Tel. 582-4022
Ellerbe Branch Tel. 652-3181
Each depositor insured to $40,000
FDIC
FEDERAL DEPOSIT INSURANCE CORPORATION

AWNINGS AND CANOPIES—CONTD
SUPERIOR AWNING CO 225 S Caroline St, Rockingham, N C (28379), Tel 895-3506 Night Tel 582-1394 (See Index To Advertisers)

BABY SITTERS

Campbell Vera Mrs 50 Ledbetter Rd (C)

BAKERS' SUPPLIES AND EQUIPMENT

Lady Mary Inc 423 Bryan St (R)

BAKERS—RETAIL

Holsum Bakeries 611 Mill Rd (WH)
Tasty Maid Bake Shoppe Richmond Plaza Shp CTR(R)

BAKERS—WHOLESALE AND MANUFACTURING

Merita Baking Co 909 N Lee St (R)
Sunbeam Bread Co 210 Davis St (WH)

*BANK DIRECTORIES

POLK R L & CO
2001 ELM HILL PIKE
NASHVILLE TENN (37217)

*BANKS

FIRST UNION NATIONAL BANK OF NORTH CAROLINA
ROCKINGHAM OFFICE
TRI-CITIES SHOPPING CENTER
207 BILTMORE DR
PO BOX 1217
ROCKINGHAM, N C (28379)
TELEPHONE 997-3131
HAMLET OFFICES
55 MAIN ST
HAMLET, N C (28345)

SUPERIOR AWNING CO.
STORM DOORS — WINDOWS — SCREENS — CARPORTS
Tel. 895-3506
225 S. Caroline St., Rockingham, N.C. (28379) Tel. Nights 582-1394

TEXACO
WINK QUALITY Oil Co
203-W. BROAD AV.
ROCKINGHAM, N.C. (28379)
ELLERBE, N.C. (28338)
TEL. 997-3101
TEL. 652-2481

HONDA OF ROCKINGHAM
Complete Sales and Service — Accessories
Tel. 919 - 582-4528
HONDA
Hwy. 74 E
Rockingham, N.C. (28379)

Each depositor insured to $40,000
FDIC
FEDERAL DEPOSIT INSURANCE CORPORATION
Complete Banking Service — Insured Savings
EST. 1897
HAMLET and ROCKINGHAM
SOUTHERN NATIONAL BANK

L. G. Fox Drug Company
Prescriptions Our Specialty
"ON THE SQUARE"
122 E. WASHINGTON ST. ROCKINGHAM, N.C. 28379
DIAL 895-2456

BANKS—CONTD
FIRST UNION NATIONAL BANK OF NORTH CAROLINA
CONTD
TELEPHONE 582-2211
HAMLET DRIVE IN BRANCH
37 HAMLET AV (28345)
TELEPHONE 582-2121
(See Index To Advertisers)

RICHMOND COUNTY BANK, 125 E Washington St, Rockingham, N C (28379), Tels: Banking Dept 895-2451, Loan Dept 895-9073, Watson Heights Branch 504 Mill Rd, Rockingham, N C (28379), Tel 997-2261, Tri-City Branch, US Hwy 74, Rockingham, N C (28379), Tel 997-2581, Hamlet Branch, 114 Main St, Tel 582-4022, Ellerbe Branch, Corner 2d St And Page St, Tel 652-3181 (See Index To Advertisers)
SOUTHERN NATIONAL BANK, 104 W Washington St, Rockingham, N C (28379), Tel 895-9033, Richmond Plaza Shopping Center, 515 Fayetteville Rd, Rockingham, N C (28379), Tel 895-9033, Raleigh St, Hamlet, N C (28345), Tel 582-0184 (See Index To Advertisers)

BANKS AND TRUST COMPANIES

First Union National Bank Of Nc 207 Biltmore Dr (R)
First Union National Bank Of North Carolina 55 Main St (H)
First Union National Bank Of North Carolina 37 Hamlet Av (H)

RICHMOND COUNTY BANK

125 E WASHINGTON ST
ROCKINGHAM, N C (28379)
TELEPHONES
BANKING DEPARTMENT 895-2451
LOAN DEPARTMENT 895-9073
WATSON HEIGHTS BRANCH
504 MILL RD
ROCKINGHAM, N C (28379)
TELEPHONE 997-2261
TRI-CITY BRANCH
US HWY 74
ROCKINGHAM, N C (28379)
TELEPHONE 997-2581
HAMLET BRANCH
114 MAIN ST
TELEPHONE 582-4022
ELLERBE BRANCH

JACK'S BLOCK & BRICK CO. Inc.
ALL TYPES OF BLOCK AND BRICK-MASONRY-ROOFING MATERIALS
107 Hilltop Ave. Rockingham, N.C. (28379)
Tel. 895-3387

Watson-King Funeral Home
Richmond County's Only Member of The Order of The Golden Rule
GROVER C. BAXLEY, JR.—WALTER T. STEPHENSON
306 E. Franklin St. Rockingham, N.C. 28379 Dial 895-4011

BANKS AND TRUST COMPANIES—CONTD
RICHMOND COUNTY BANK—CONTD
CORNER 2D ST AND PAGE ST
TELEPHONE 652-3181
(See Index To Advertisers)

SOUTHERN NATIONAL BANK

104 W WASHINGTON ST
ROCKINGHAM, N C (28379)
TELEPHONE 895-9033
RICHMOND PLAZA SHOPPING CENTER
515 FAYETTEVILLE RD
ROCKINGHAM, N C (28379)
TELEPHONE 895-9033
RALEIGH ST
HAMLET, N C (28345)
TELEPHONE 582-0184
(See Index To Advertisers)

*BANKS—SAVINGS

RICHMOND COUNTY BANK

125 E WASHINGTON ST
ROCKINGHAM, N C (28379)
TELEPHONES
BANKING DEPARTMENT 895-2451
LOAN DEPARTMENT 895-9073
WATSON HEIGHTS BRANCH
504 MILL RD
ROCKINGHAM, N C (28379)
TELEPHONE 997-2261
TRI-CITY BRANCH
US HWY 74
ROCKINGHAM, N C (28379)
TELEPHONE 997-2581
HAMLET BRANCH
114 MAIN ST
TELEPHONE 582-4022
ELLERBE BRANCH
CORNER 2D ST AND PAGE ST
TELEPHONE 652-3181
(See Index To Advertisers)

SPORTSMAN'S DEN, Inc.
U.S. Highway 74 East P.O. Box 1476 Tel. 997-3306
Rockingham, North Carolina 28379
Johnson OUTBOARDS

MORRIS — SMITH & COMPANY
INSURANCE
REAL ESTATE
210 E. FRANKLIN ST., ROCKINGHAM, N.C. (28379)
TEL. 997-2224

RICHMOND SAVINGS & LOAN ASSOCIATION
A Local Institution Owned
By Over 10,000 Fellow Citizens
FEDERAL HOME LOAN BANK SYSTEM MEMBER
FEDERAL SAVINGS AND LOAN INSURANCE CORPORATION INSURED SAFETY OF YOUR SAVINGS UP TO $10,000

SEAGO DISTRIBUTING CO.
Budweiser
DISTRIBUTORS
BUSCH BAVARIAN BEER
800 Airport Rd.
Tel. 895-5611
Rockingham, N.C. 28379

*BANQUET ROOMS

SANDMAN MOTEL, 610 S Hancock St, U S Hwy 1 S, Rockingham, N C (28379), Tels 895-9091, For Reservations 895-2485 (See Index To Advertisers)

BARBER SHOPS

Bennett's Barber Shop 2516 Fayetteville Rd Extn (R)
Breeden's Barber Shop 206 E Hamlet Av (H)
City Barber Shop 112 S Hancock St (R)
City Barber Shop 58 Main St (H)
Cromartie's Barber Shop 102 Railroad Av (H)
Five Points Barber Shop US Hwy 220 (R)
Hamlet Barber Shop & Style Salon 123 Raleigh St (H)
Ideal Barber Shop 34 Hamlet Av (H)
Pit Stop Barber Shop 201 Front St (R)
Richmond Plaza Barber Shop Richmond Plaza Shp CTR(R)
Rockingham Barber Shop 110 N Hancock St (R)
Rush's Barber Shop 1006 E Washington St (R)
Skyline Barber Shop 2012 Fayetteville Rd (R)
Williams John W 135 Beaunit Av (BM)

*BARS

BAMBOO LOUNGE (VILLAGE MOTEL) In Town, 603 S Hancock St, Rockingham, N C (28379) Tel 895-4092 (See Index To Advertisers)

BEADS AND BEADED ARTICLES—DEALERS

Paramount Beauty Shop 303 Front St (R)

BEAUTY SHOPS

Ann's Beauty Shop 407 Bryan St (R)
Bibsy Beauty Shop 1226 Beaunit Av (BM)
Camille's Beauty Shop 202 Poplar St (H)
Clontz Beauty Shop 503½ Clay St (H)
Creative Hair Design 306 E Washington St (R)
Cut N Curl Beauty Salon 802 S Long Dr (R)
Dawkins Willie F 9 Front St (R)
Debutante Beauty Shop 330 US Hwy 220 (R)
Dianne's Hair Fashions 1210 Rockingham Rd (R)
Evelyn's Beauty Shop 112 Raleigh St (H)
Fox's Beauty Shop 530 Mc Donald Av (H)

A. L. HENDRICK BUILDER
25 Years Experience At The Same Location
Rt. 3, Box 505 Hamlet, N.C. (28345)
Tel. 582-1418

Moore's Hardware & Garden Center

Complete Hardware and Garden Center

613 S. Long Dr., Rockingham, N.C. (28379) Tel. 895-5361

BEAUTY SHOPS—CONTD

Frances' Beauty Shop 147 9th Av (AM)
Gail's Beauty Corner 310 Foushee St (R)
Hair Fair Beauty Salon 210 9th Av (AM)
Irene's Beauty Shop 26 Main St (H)
Judy's Beauty Shop 1111 Airport Rd
Lillie's Beauty Salon 214 N Long Dr (R)
Lottie's Beauty Shop 13 State Hwy 177 (H)
Louise's Beauty Shoppe 228 E Washington St (R) Rm 4
Maggie's Beauty Parlor 1021 Leak St (R)
Mary Belle's Beauty Shop 228 E Washington St (R) Rm 9
Mary's Beauty Shop 919 Airport Rd
Mayfair Beauty Salon 217½ E Washington St (R)
Minnie Lou's Beauty Shop 78 South St (ER)
Myrtle's Beauty Shop 1113 Airport Rd
Nell's Beauty Shop 604 Cherry St (H)
Nelson Beauty Salon 403 West Av (H)
Nina's Beauty Shoppe 19 Front St (R)
Paris Beauty Shoppe 220 E Washington St (R)
Patsy's Beauty Shop 421 Midway Rd (WH)
STYLORAMA BEAUTY SALON, Richmond Plaza Shopping Center, Rockingham, N C (28379), Tel 895-2493 (See Index To Advertisers)
Sybil's Beauty Shop 219 S Hancock St (R) 1st Fl
Tiffany's Hair Styling 226 E Washington St (R)
Towne House Beauty Salon The 108 N Lawrence St (R)
Unisex Hair Styling 600 S Long Dr (R)
Vernice Beauty Shop 119 N Lawrence St (R)

BEER DISTRIBUTORS

Ballard Distrubiting Co Inc 3 N Bridges St (H)

SEAGO DISTRIBUTING CO
DISTRIBUTORS
BUDWEISER BEER
BUSCH BAVARIAN BEER
MICHELOB BEER
800 AIRPORT RD
ROCKINGHAM, N C (28379)
TELEPHONE
895-5611
(See Index To Advertisers)

BEER—RETAIL

Genes Place 727 Haywood St (R)
SOUTHWOOD SEVEN TILL ELEVEN INC Cheraw Hwy U S 1 S, Rockingham, N C (28379), Tel 895-3932 (See Index To Advertisers)

Bill Wallace Inc.
QUALITY CLOTHES FOR MEN
Florsheim Shoes
Tel. 895-5393
Botany 500
RICHMOND PLAZA SHOPPING CENTER HWY. 74E
ROCKINGHAM, N.C. 28379

Jefferson Standard
Life Insurance Company
6 Watson Bldg.
113 S. Lee St., P.O. Box 630
JACK PORTER
SPECIAL REPRESENTATIVE
Tels. Business 997-2473
Res. 895-5885
Rockingham, N.C. 28379

BRISTOW DRUG CO.
E. CLYDE ROBERTSON, President
"A GOOD FAMILY DRUG STORE"
302 E. Washington St., Rockingham, N.C. (28379)
Emergency Calls 895-4552 and 997-2874 Phone 997-3196

Wallace Insurance Agency
"There Is Hardly A Risk We Can't Write"
Tel. 582-1401
31 Hamlet Av. Hamlet, N.C. (28345)

*BEVERAGES—RETAIL

SOUTHWOOD SEVEN TILL ELEVEN INC Cheraw Hwy U S 1 S, Rockingham, N C (28379), Tel 895-3932 (See Index To Advertisers)

BICYCLE SALES AND SERVICE

Reese Bicycle Shop 6 E Main St (H)

BILLIARD ROOMS AND CLUBS

Atkinson's Billiards 32 Main St (H)
Blakely Pool Parlor 122 S Bridges St (H)
Corner Pool Room 301 Front St (R)
John's Pool Room 304 Church St (PDM)
Potts Pool Parlor 1012 E Washington St (R)
Tom's Cue Lounge 3013 Fayetteville Rd Extn (R)

BOARDING HOUSES

Glenwood Rest Homes 1205 Rockingham Rd (R)
Smith Lucy S Mrs Boarding House 302 E Franklin St (R)
Taylor's Boarding Home 1708 Spruce St (R)

BOAT DEALERS

SPORTSMAN'S DEN INC, U S Hwy 74 E, PO Box 1476, Rockingham, N C (28379) Tel 997-3306 (See Index To Advertisers)

BOOKKEEPING SERVICE

Bellamy W Eug 113 S Lee St (R) Rm 17
Block H & R Richmond Plaza Shp CTR(R)
Gibson J Hubert 232 E Franklin St (R)
H & R Block Income Tax Serv 912 S Long Dr (R)
Keith Harold C 113 S Lee St (R) Rm 8
Thompson B M Acctg Richmond Plaza Shp CTR(R)
Warren Thos E 113 S Lee St (R) Rm 12

HOMEWAY FURNITURE
Furniture — Appliances
Tel. 997-4591
233 E. Washington St. Rockingham, N.C. (28379)

LEISURE POOLS INC.
Featuring Spartan Pools
Tel. (803) 265-4241
P.O. Box 7 Gibson, N.C. (28343)

WATERS & YOW CONSTRUCTION COMPANY INC.

RESIDENTIAL BUILDING — HOME IMPROVEMENTS
COMMERCIAL BUILDING
RT. 3, BOX 60-B, ROCKINGHAM, N.C. (28379)
Ted Waters Tel. 895-5067 Charles Yow Tel. 895-5834

BOOKS—RETAIL

Betty's Bookstore 232 E Washington St (R)
Christian Book Store 28 Front St (H)

*BOTTLED GAS

CENTRAL CAROLINA GAS CO INC Bennettsville Rd, PO Box 989, Hamlet, N C (28345), Tel 582-2041 (See Index To Advertisers)

BOTTLERS—CARBONATED BEVERAGES

Pee Dee Bottling Co Inc 106 Hamlet Av (H)

BOWLING LANES

O K Bowl 1010 E Broad Av (R)

*BOYS' CLOTHING

GADDY'S OF ROCKINGHAM INC, 213-219 E Washington St Rockingham, N C (28379), Tel 895-4829, Richmond Plaza Shopping Center, Rockingham, N C (28379) Tel 895-4897 (See Index To Advertisers)

*BRICK DEALERS

JACK'S BLOCK & BRICK CO INC, 107 Hilltop Av, Rockingham, N C (28379), Tel 895-3387 (See Index To Advertisers)

BROKERS—COTTON

Smith O Brown Co 805 Richmond Rd (R)

*BRONZE MEMORIALS AND TABLETS

RICHMOND COUNTY MEMORIAL PARK INC, U S Hwy 74 E Between Rockingham And Hamlet, PO Box 785, Rockingham, N C (28379) Tel 895-2778 (See Index To Advertisers)

*BUG EXTERMINATORS

TRI-COUNTY EXTERMINATING CO 739 Richmond Rd, Rockingham, N C (28379) Tel 895-6232 (See Index To Advertisers)

TRI-COUNTY EXTERMINATING Co.
Complete Termite and Pest Control
"All Work Guaranteed"
Tel. 895-6232
739 Richmond Rd. Rockingham, N.C. (28379)

TEXACO GAS & OIL
TEXACO
WEBB'S OIL CO.
U.S. Highway 1 South Rockingham, N.C. (28379)
Tels. 895-5678 or 895-4367

DAVID FREEMAN AGENCY
AUTO FIRE LIFE HEALTH
INSURANCE FOR BUSINESS - HOME - FARM
Guaranteed Protection Insurance
114 RALEIGH ST. HAMLET, N. C. (28345)
TEL. 582-4394 TEL. 582-3161

*BUILDERS

C & M CONSTRUCTION CO PO Box 174, Cordova, N C (28330), Tel 895-5595 (See Index To Advertisers)
DUAL STATE CONSTRUCTION CO INC 322 E Broad Av, Rockingham, N C (28379), Tel 997-4632 (See Index To Advertisers)

*BUILDING AND LOAN ASSNS

FIRST SOUTHERN SAVINGS & LOAN ASSN 214 W Main St, PO Box 1187, Hamlet, NC (28345) Tel 582-0822 326 Atkinson St, Laurinburg, NC Tel 276-4410 (See Index To Advertisers)
MONTGOMERY SAVINGS & LOAN ASSOCIATION 107 E Washington St, Rockingham, N C (28379), Tel 997-4516 (See Index To Advertisers)

*BUILDING CONTRACTORS

DUAL STATE CONSTRUCTION CO INC 322 E Broad Av, Rockingham, N C (28379), Tel 997-4632 (See Index To Advertisers)
GAINEY CONSTRUCTION CO INC Rm 31 Walter Long Bldg, Rockingham, N C (28379), Tels 895-6921, 997-4402 And 997-4578 (See Index To Advertisers)
KELLY WALTER C CONSTRUCTION CO INC, 728 Scotland Av, Rockingham, N C (28379) Tel (919) 895-3217 (See Index To Advertisers)
SELLERS COMPANY INC 109 Franklin St, Rockingham, N C (28379), Tel 895-4260 (See Index To Advertisers)

BUILDING MATERIALS AND SUPPLIES

Carolina Standard Corp 410 Airport Rd (WH)
Gore Co The 617 W Washington St (R)
Lowe's Of Rockingham 102 W Greene St (R)
Wickes Lumber & Building Supply 504 E Broad Av (R)

BUILDINGS—OFFICE AND PUBLIC

Federal Building 125 S Hancock St (R)
Fox Drug Building 122 E Washington St (R)
Hamlet City Hall 201 Main St (H)
Jones Building 208 E Franklin St (R)
Kay's Building 216 E Washington St (R)
Long Walter Office Building 109 E Franklin St (R)
Manufacturers Building 220 E Washington St (R)
Parker W H Insurance Building The 130 E Washington St (R)
Pittman-Spencer Building 228 E Franklin St (R)
Richmond County Court House 114 E Franklin St (R)
Rockingham Municipal Building 307 E Franklin St (R)
Southern National Bank Bldg 104 W Washington St (R)
Steele Building 226 E Washington St (R)

WOOD'S 5 & 10¢ STORES Inc.
VARIETY AND VALUE MERCHANDISE
TRI-CITY SHOPPING CENTER WESTSIDE SQUARE SHOPPING CENTER
TEL. 895-9869 ROCKINGHAM, N.C. 28379 TEL. 895-3562

CLARK EQUIPMENT
TRANSMISSION DIVISION
(919) 997-4411
Hwy. 74 W. P.O. Box 1378
Rockingham, N.C. 28379

RICHMOND COUNTY BANK
"The Bank Of Friendly Service"
Organized 1943 — Member FDIC
125 E. Washington St., Rockingham, N.C. (28379) Tel. 895-2451—Watson Heights Branch Tel. 997-2261
Tri-City Branch 997-2581 — Hamlet Branch Tel. 582-4022
Ellerbe Branch Tel. 652-3181
Each depositor insured to $40,000
FDIC
FEDERAL DEPOSIT INSURANCE CORPORATION

BUILDINGS—OFFICE AND PUBLIC—CONTD
Steele Building 228 E Washington St (R)
Watson Building 113 S Lee St (R)
Williamson Building 49 Main St (H)

BURIAL ASSOCIATIONS

Carter Mutual Burial Assn 705 Caroline St (R)
Hamlet Mutual Burial Assn 302 N Bridges St (H)
Marks Mutual Burial Association 408 E Franklin St (R)
Mc Eachern Burial Assn Inc 210 E Hamlet Av (H)
Watson-King Mutual Burial Assn 306 E Franklin St (R)

BUS LINES

Continental Trailways Bus Lines 103 Hamlet Av (H)
Continental Trailways Bus System 210 E Broad Av (R)

BUSINESS MACHINES

American Office Equipment Inc 126 S Lawrence St (R)
Burroughs Co 440 E Broad Av (R)

*BUTANE GAS

CENTRAL CAROLINA GAS CO INC Bennettsville Rd, PO Box 989, Hamlet, N C (28345), Tel 582-2041 (See Index To Advertisers)

CABINETMAKERS

Crestom Cabinet Shop 15 Mc Donald Av (H)
John's Cabinet Shop 807 Rice St (H)
Liles Cabinet Shop 302½ 5th St (H)
Taylor Cabinet Shop Rear 330 Collins Blvd

CABLE TELEVISION

CABLEVISION OF ROCKINGHAM-HAMLET INC, Richmond Plaza Shopping Center, US Hwy 74 E, PO Box 668, Rockingham, N C (28379), Tel 997-3106 (See Index To Advertisers)

SMITH AUTO PARTS
WHOLESALE DISTRIBUTOR — RADIOS
RECORD PLAYERS — SMALL APPLIANCES
228 S. Hancock St. Rockingham, N.C. 28379 Tel. 895-5276

Gaddy's
of Rockingham, Inc.
213-219 E. Washington St., Rockingham, N.C. (28397)
Lads and Lassies Shop
Uptown Rockingham
Phone 895-4829
Ladies and Teens
Uptown Rockingham
Phone 895-4829
Ladies and Junior Bazaar
Richmond Plaza
Shopping Center
Phone 895-4897
Phone 895-4829

Each depositor insured to $40,000
FDIC
FEDERAL DEPOSIT INSURANCE CORPORATION
Complete Banking Service — Insured Savings
EST. 1897
HAMLET and ROCKINGHAM
SOUTHERN NATIONAL BANK

L. G. Fox Drug Company
Prescriptions Our Specialty
"ON THE SQUARE"
122 E. WASHINGTON ST. ROCKINGHAM, N.C. 28379 DIAL 895-2456

*CAFETERIAS

MOM 'N' POP'S HAM HOUSE Hwy 1 N, Rockingham, N C (28379), Tel 895-9839

*CANOPIES

DIXIE AWNING & HOME IMPROVEMENT INC 815 Airport Rd, Rockingham, N C (28379), Tel 997-2525 (See Index To Advertisers)

*CARBONATED BEVERAGES

PEPSI-COLA MARKETING CENTER OF ROCKINGHAM INC
1402 E Washington St, PO Box 783, Rockingham, N C (28379), Tel 895-9085

CARPET LAYERS

Lloyd & Donnies Installation Service 45 North St (R)

CARPETS, RUGS AND FLOOR COVERINGS—RETAIL

Custom Floor Coverings & Draperies 904 E Broad Av (R)
Dianne's Carpet Outlet US Hwy 74 W (H)
PRIVETT FURNITURE STORE, 426 S Hancock St, Rockingham, N C (28379), Tel 895-6842 (See Index To Advertisers)
Rex Floor Covering Inc 330 Collins Blvd
Salem Carpet Inc 605 E Broad Av (R)

CEMETERIES

East Side Cemetery 1500 Fayetteville Rd (R)
Leak Cemetery 730 Scotland Av (R)
Lincoln Memorial Cemetery 3005 Fayetteville Rd Extn (R)
Lincoln Memorial Park 113 S Lee St (R) Rm 7
Love Mary Cemetery 302 Oakland Av (H)
RICHMOND COUNTY MEMORIAL PARK INC, U S Hwy 74 E Between Rockingham And Hamlet, PO Box 785, Rockingham, N C (28379) Tel 895-2778 (See Index To Advertisers)

YOUR Independent Insurance AGENT
RICHMOND INSURANCE & REALTY CO.
Inc.
INCORPORATED 1909
Tel. 997-2531
224 E. Franklin St. Rockingham, N.C. 28379

Watson-King Funeral Home
Richmond County's Only Member of The Order of The Golden Rule
GROVER C. BAXLEY, JR.—WALTER T. STEPHENSON
306 E. Franklin St. Rockingham, N.C. 28379 Dial 895-4011

CHEMICAL APPARATUS AND SUPPLIES

RICHMOND POOL CENTER U S 74 Between Rockingham And Hamlet, Rockingham, N C (28379), Tel 582-4808 (See Index To Advertisers)

CHIROPRACTORS

Arnold Cyril J 8 Front St (H)
Williams Dock D 1005 Walnut La (R)

CHURCHES AND SYNAGOGUES

All Saints Episcopal Church 217 Henderson St (H)
Calvary Baptist Church 414 Rice St (H)
Calvary Congregational Holiness Church 315 School St (ER)
Calvary Crusade Church 101 E Railroad St (BM)
Cameronian Presbyterian Church 35 Bunker Hill St (PDM)
Church Of Christ 410 3d St (H)
Church Of Christ 1015 Wild Cherry Av (Mwood)
Church Of God 401 High St (H)
Church Of God & Christ 83 Harley Ferry St (H)
Church Of God Of Prophecy 27 Flowers St (WH)
Church Of God Of Prophecy 210 Palmer St (R)
Church Of Jesus Christ Latter Day Saints 240 S Lawrence St (R)
Cobb Memorial Baptist Church 101 6th St (SM)
Community Church 803 Mill Rd (WH)
Congregational Holiness Ch 136 6th St (SM)
Congregational Holiness Church 110 9th Av (AM)
Cordova Baptist Church 100 Ledbetter Rd (C)
Cordova United Methodist Church 232 Ledbetter Rd (C)
East Rockingham Baptist Church 902 S Long Dr (R)
East Rockingham Church Of God 106 White St (R)
East Rockingham Freewill Baptist Church 419 Airport Rd (WH)
East Rockingham Methodist Church 200 Beaunit Av (BM)
Emanuel Holiness Church 126 Entwistle St (R)
Episcopal Church Of The Messiah 202 N Lawrence St (R)
Faith Free Will Bapt Church Airport Rd
Fellowship Independant Bapt Church 29 5th Av (AM)
Fellowship Methodist Church 1108 Mc Donald Av (H)

Long's of Rockingham, Inc.
MEN'S, BOYS' AND LADIES' — CLOTHING — SHOES
Tel 895-9063
111 E. FRANKLIN ST. ROCKINGHAM, N.C. (28379)

FIRST SOUTHERN SAVINGS & LOAN ASSN.
"Maximum Safety — Highest Dividends"
HAMLET
214 W. Main St., P.O. Box 1187
Tel. 582-0822
LAURINBURG
326 Atkinson St. P.O. Box 1717
Tel. 276-4410

RICHMOND SAVINGS & LOAN ASSOCIATION
A Local Institution Owned
By Over 10,000 Fellow Citizens
FEDERAL HOME LOAN BANK SYSTEM MEMBER
FEDERAL SAVINGS AND LOAN INSURANCE CORP. INSURED UP TO $40,000

A Stylorama BEAUTY SALON
RICHMOND PLAZA SHOPPING CENTER
ROCKINGHAM, N.C. (28379)
FROM 9 A.M. TO 9 P.M.
TEL. 895-2493

CHURCHES AND SYNAGOGUES—CONTD

FIRST BAPTIST CHURCH, 201 N Randolph St, Rockingham, N C (28379), Tel 895-4016, Pastor's Tel 895-3288

First Free Will Baptist Church 11 Armstrong Dr Rt 1

FIRST METHODIST CHURCH 300 Charlotte St, Hamlet (28345) Tel 582-0078

First Pentecostal Holiness Church 180 Hannah Pickett St (SM)

First Presbyterian Church 904 Fayetteville Rd (R)

First Presbyterian Church 200 Rice St (H)

First United Methodist Church 410 E Washington St (R)

Freewill Baptist Church 10 Taylor St (H)

Friendship Baptist Church 19 State Hwy 177 (H)

Glenwood Free Will Baptist Church 1005 Rockingham Rd (R)

Glenwood Methodist Church 1015 Aldrin Dr (R)

Grace Chapel Free Baptist Church 124½ School St (ER)

Great Falls Holiness Church 325 W Franklin St (R)

Hill Reddin F Rev 815 S Church St (BM)

Hilltop Free Will Baptist Church 406 US Hwy 74 W (H)

Holy Church Of God The 1110 E Washington St (R)

Hylus Piner Free Will Baptist Church 300 Chalk Rd (TW)

Jefferson Park Free Will Bapt Ch 308 Forrest St (JP)

Kingdom Hall Of Jehovah's Witnesses 709 Deweese Av (R)

Lackey Street Church 606 Lackey St (H)

Maple Freewill Baptist Church 216 Maple St (R)

Midway Baptist Church 434 Midway Rd (WH)

Mount Beulah Congregational Holiness Church 125 Yates St (R)

Mount Calvary Free Will Baptist Church Aldrin Dr (R)

Mount Pisgah A M E Zion Church 1015 Leak St (R)

New Bethel A M E Zion Church 5 Rose St (H)

New Hope Free Will Baptist Church 105 Blewett Av (R)

Non Denomination Church 130 Hamer Rd (PDM)

Park Avenue Presbyterian Church 1920 Park Av (R)

Pee Dee Baptist Church 100 Hamer Rd (PDM)

Pee Dee Pentecostal Holiness Church 120 Hamer Rd (PDM)

Pee Dee United Methodist Church 101 2d Av (PDM)

Pemberton Temple Church 209 Monroe St (H)

Pentecostal Assembly True Holiness Church 83 Harley Ferry St (H)

Pentecostal Holiness Church 91 Center St (C)

Philadelphia United Methodist Church 2600 Fayetteville Rd Extn (R)

Pine Grove Missionary Bapt Ch 907 Airport Rd

Providence Baptist Church 1120 E Washington St (R)

TAYLOR OIL CO.
RESELLER AND T.B.A. DISTRIBUTOR
EXXON COMPANY U.S.A.
Tels. 895-3962 and 895-4910
101 Short St. P.O. Box 1002
EXXON
Rockingham, N.C. (28379)

CABLEVISION OF ROCKINGHAM-HAMLET, INC.
Richmond Plaza Shopping Center
U.S. Hwy. 74 E. P.O. Box 668 Tel. 997-3106 Rockingham, N.C. (28379)

CHURCHES AND SYNAGOGUES—CONTD
Roberdell Baptist Church 789 Richmond Rd (R)
Roberdell United Methodist Church 1312 Roberdell Rd (RM)
Saint James Catholic Church 309 Main St (H)
Saint John's Baptist Church 108 S Grove Av (R)
Saint Mary Holiness Church 7 Goodwin Av (H)
Saint Paul's Lutheran Church 301 Marlboro St (H)
Saint Peters Methodist Church 205 N Bridges St (H)
Saint Stephens A M E Zion Ch 510 Aberdeen St (H)
Second Baptist Church 610 4th St (H)
Temple Baptist Church 409 Airport Rd (WH)
Temple Church Of God In Christ 104 N Stewart St (R)
Trinity Methodist Church 419 Midway Rd (WH)
Union Baptist Church 31 Daniels St (H)
United Missionary Church 214 Rohanen Av (R)
Wesleyan United Methodist Church 616 N Lee St (R)
West Rockingham United Methodist Church 515 U S Hwy 74 W (R)
West Side Congregational Holiness Church 113 N Seaboard St (R)

*CITY DIRECTORY LIBRARIES

CITY DIRECTORY LIBRARY
HAMLET CHAMBER OF COMMERCE
56 N MAIN ST (H)
TELEPHONE 582-3233

*CITY DIRECTORY PUBLISHERS

HILL DIRECTORY COMPANY
2910 W CLAY ST
RICHMOND, VA (23230)
TELEPHONE 804-359-6001

CLEANERS AND DYERS

Champion Cleaning Center Tri-City Shopping Cntr
Community Cleaners 1504 E Washington St (R)
Gene's Cleaners 1002 E Washington St (R)
L & L One Hour Cleaners 102 Main St (H)
One Hour Martinizing Richmond Plaza Shp CTR(R)

PONTIAC
WEDDINGTON MOTORS INC.
Sales — Service — Body Repairs — Painting
HIGHWAY 74 EAST, P.O. BOX 511, ROCKINGHAM, NORTH CAROLINA 28379
TEL. 895-2409
GMC TRUCKS

YOUR Independent Insurance AGENT
RICE INSURANCE SERVICE, Inc.
WILSON A. RAMSEY, Mgr.
YOUR INDEPENDENT AGENT
P.O. BOX 511
40 Main St. Hamlet, N.C. 28345 Tel. 582-1045

C & M CONSTRUCTION CO.
Quality Construction Douglas McGee and Ken Carpenter 100% Financing
GI - FHA - CONVENTIONAL LAND BANK
P.O. Box 174 Cordova, N.C. (28330) Tel. 895-5595

JOE'S FLORIST
"SAY IT WITH FLOWERS — BUT SAY IT WITH OURS"
219 Main St., Hamlet, N.C. 28345 Tel. 582-3292

CLEANERS AND DYERS—CONTD
Quality Cleaners 8 E Hamlet Av (H)
Watts Cleaners & Laundry 109 W Broad Av (R)

CLERGYMEN

Beard Grady W Rev 1017 Leak St (R)
Bell Harold A Rev 611 Rice St (H)
Bellamy John V Rev 108 Beeler Av (BM)
Bunce Odel Rev 33 Flowers St (WH)
Bunn Paul G Rev 512 Scotland Av (R)
Cannon Earl C Rev 716 Pine St (H)
Carter Walter B Rev 108 Homeward Dr (R)
Chambers Charlie L Rev 109 Williams St (H)
Cox J Bernard Rev 301 Hannah Pickett St (SM)
Davis Eva Mrs Rev 610 Charlotte St (H)
Dial Charles E Rev 107 N Long Dr (R)
Driggers Linwood D Rev 110 Pine St (S)
Dubose Wm T Rev 419 Scotland Av (R)
English Lester Rev 1009 Richmond Rd (R)
English Steve Rev 114 North Av (ER)
Ewing Walter L Rev 310 S Brookwood Av (R)
Faulknebury Lonnie A Rev 786 Richmond Rd (R)
Ferguson J H Rev 804 Leak St (R)
Furr Archie L Rev 113 Charlotte St (H)
Germano Angelo F Rev 122 Hamer Rd (PDM)
Gibson Frank G Rev 11 Bennettsville Rd (H)
Gilchrist Robt T Rev 401 West Av (H)
Harris R T Rev 425 West Av (H)
Hass Clyde P Rev 504 Bauersfeld Av (H)
Hooks John L Rev 129 Sandhill Rd (JP)
Kearse Will S Rev 810 Hawthorne Rd (R)
Lewis G Carl Rev 1340 Carolina Dr (R)
Lewis W Carson Rev 1106 S Long Dr (R)
Long Wm F Rev 402 Juanita Av (H)
Mc Iver John D Rev 914 Airport Rd
Mc Quage Frank W Rev 218 Maple St (R)
Monow Floyd R Rev 263 Mc Kinnen Dr (HA)
Newborn Rev 1009 Scaleybark Rd
Norman Fred A Rev 1118 Airport Rd
Nunn Orian S Rev 325 Cartledge Creek Rd (R)
Pursley Forrest W Rev 225 Spring St (H)
Ritter James S Jr Rev 111 Mc Lean St (H)
Rivers Billy G Rev 310 Hylan Av (H)
Sauer Jim Rev 1916 Park Av (R)
Sproles C N Rev 341 Hilltop Av (R)
Stanford Richd L Rev 219 Bynum Rd (R)
Stone John C Rev 214 Rosedale La (H)
Swails Harris L Rev 417 High St (H)
Sweat Lacy L Rev 124 School St (ER)
Taylor Thurman L Rev 202 Rohanen Av (R)
Thomas Robt L Rev 908 S Long Dr (R)
Thompson Roger E Rev 309 Northam Rd
Thrower W W Rev 305 Northam Rd
Turner James H Rev 1101 Leak St (R)
Turner Scott Jr Rev 201 Fayetteville St (H)

CLERGYMEN—CONTD
Tyner Willie E Rev 342 Mc Arthur Dr (G)
Wesley Luther V 234 Ledbetter Rd (C)
West Geo F Rev 56 7th Av (AM)
West Thos F Rev 76 7th Av (AM)
Whitmire Roland J Jr Rev 1319 Carolina Dr (R)
Williams Henry D Rev 618 N Lee St (R)
Williams James A Rev 1444 Roberdell Rd (RM)
Williams Paul D Rev 225 W 5th St (SM)
Woods Robt L Rev 711 Armistead St (R)

CLINICS

Garrett Reid T Dental Clinic 2126 Fayetteville Rd Extn (R)
Garrison Medical Clinic 222 Main St (H)
White-Ross Clinic 108 S Randolph St (R)

CLOTHING MFRS—WOMEN'S AND MISSES'

Oxford Of Hamlet 804 Hamlet Av (H)
Rockingham Industries 200 Steele St (R)

*CLOTHING—MEN'S AND BOYS'—RETAIL

LONG'S OF ROCKINGHAM INC, 111 E Franklin St, Rockingham, N C (28379), Tel 895-9063 (See Index To Advertisers)

CLOTHING—RETAIL

Baxter Clothes Richmond Plaza Shp CTR(R)
Cato's 110 E Washington St (R)
Cato's 23 Hamlet Av (H)
Daks Tri-City Shopping Cntr
Doll Cooper Shop The 53 Main St (H)
Factory Outlet The Tri-City Shopping Cntr
Factory Outlet The 33 Front St (R)
Factory Sweater Outlet Store 107 E Washington St (R)
Gaddy's Of Rockingham Inc 213 E Washington St (R)
GOODMAN R W CO INC 119-27 S Lee St, Rockingham, N C (28379), Tel 895-6342 (See Index To Advertisers)
Grant's Cloth Shop 1014 Airport Rd
Gregg's Clothing Store 27 Hamlet Av (H)
Ibby's Style Shop 209 S Williams St (BM)
Ideal Shoppe Inc 526 Mill Rd (WH)
Johnson's Clothing Co 19 E Hamlet Av (H)
Kay's Richmond Plaza Shp CTR(R)
Kay's 216 E Washington St (R)
Levine's Lingerie Mill Outlet 3 Hamlet Av (H)
Long's Of Rockingham Inc 111 E Franklin St (R)
Mc Laurin Center Outlet Store 22 E Hamlet Av (H)
P J's Shop 38 Main St (H)
Three Sisters Richmond Plaza Shp CTR(R)
Tiffany's 226 E Washington St (R)
W & H Clothing Co Inc 124 S Hancock St (R)
Wallace Bill Inc Richmond Plaza Shp CTR(R)

ROBERT'S AUTO CENTER
CHRYSLER PARTS
SERVICE ON ANY TYPE OF CAR
CHRYSLER MECHANICS
203-E Broad Av., Rockingham, N.C. (28379)
Tel. 997-3351

LUPTON HARDWARE CO.
General Hardware
Electrical Supplies—Sporting Goods—Paints
TEL. 895-4414
641 E. Broad Av. Rockingham, N.C. (28379)

QUALITY FORD, Inc.
Authorized Sales and Service
FORD—LINCOLN—MERCURY
1706 U.S. Hwy. 74 E., P.O. Box 1020 Rockingham, N.C. (28379) Tel. 997-2536

*CLOTHING—WOMEN'S AND MISSES'—RETAIL

GADDY'S OF ROCKINGHAM INC, 213-219 E Washington St Rockingham, N C (28379), Tel 895-4829, Richmond Plaza Shopping Center, Rockingham, N C (28379) Tel 895-4897 (See Index To Advertisers)

GOODMAN R W CO INC 119-27 S Lee St, Rockingham, N C (28379), Tel 895-6342 (See Index To Advertisers)

KAY'S, 214 E Washington St, Rockingham, N C (28379), Tel 895-9068, Richmond Plaza Shopping Center, Rockingham, N C (28379), Tel 997-2226 (See Index To Advertisers)

LONG'S OF ROCKINGHAM INC, 111 E Franklin St, Rockingham, N C (28379), Tel 895-9063 (See Index To Advertisers)

CLUBS

Blue Bird Lounge 2200 Fayetteville Rd Extn (R)
Hamlet Woman's Club 601 Oak Av (H)
Malloy's Night Club 106 Railroad Av (H)
Ponderosa Lounge 3010 Fayetteville Rd Extn (R)
Pop A Top Lounge II 2601 Fayetteville Rd Extn (R)
Richmond County Country Club 3202 Fayetteville Rd Extn (R)
Veterans Of Foreign War Club 300 Lakeside Dr (H)
Veterans Of Foreign War Club 106 River Rd (WH)

COAL AND COKE DEALERS—RETAIL

Mangum Coal & Oil Inc 110 Raleigh St (H)

*COATS AND SUITS—WOMEN'S—RETAIL

KAY'S, 214 E Washington St, Rockingham, N C (28379), Tel 895-9068, Richmond Plaza Shopping Center, Rockingham, N C (28379), Tel 997-2226 (See Index To Advertisers)

COCKTAIL LOUNGES

Hanger The Airport Rd
Point After The 522 E Broad Av (R)

COMMUNICATION SYSTEMS

SOUTHERN BELL TELEPHONE & TELEGRAPH CO, Richmond Plaza Shopping Center, Rockingham, N C (28379), Tel 895-9011

RICHMOND OIL COMPANY
GASOLINE
TIRES — BATTERIES — ACCESSORIES
Tel. 895-6218
610 W. WASHINGTON ST. EXTN.
ROCKINGHAM, N.C. 28379
AMOCO

RICHMOND COUNTY BANK
"The Bank Of Friendly Service"
Organized 1943 — Member FDIC
125 E Washington St, Rockingham, N C (28379) Tel 895-2451—Watson Heights Branch Tel. 997-2261
Tri-City Branch 997-2581 — Hamlet Branch Tel. 582-4022
Ellerbe Branch Tel. 652-3181
Each depositor insured to $40,000
FDIC
FEDERAL DEPOSIT INSURANCE CORPORATION

COMMUNITY CENTERS

Hannah Pickett Community Center 801 Mill Rd (WH)

*CONCRETE CONTRACTORS

SOUTHEASTERN ASPHALT & CONCRETE CO INC, 2130 Fayetteville Rd Extn (US Hwy 1 N), Rockingham, N C (28379), Tels 895-4941, Plant 582-2677 (See Index To Advertisers)

CONCRETE PRODUCTS

Concrete Mix Inc end Biltmore Dr (R)

CONFECTIONERY—RETAIL

Nance Saml T 309 Louise Av (R)
Parsons Candy Co 611½ Leak St (R)

CONFECTIONERY—WHOL

Haywood J E Inc 707 Haywood St (R)

CONSULTANTS

Thomas Claude A 310 E Greene St (R)

*CONTRACTORS

DUAL STATE CONSTRUCTION CO INC 322 E Broad Av, Rockingham, N C (28379), Tel 997-4632 (See Index To Advertisers)

CONTRACTORS—BUILDING—GENERAL

C & M CONSTRUCTION CO PO Box 174, Cordova, N C (28330), Tel 895-5595 (See Index To Advertisers)
Chisholm Construction Co 501 E Broad Av (R)
Clark & Cooper Construction 700 Ann St (R) Apt 8
DUAL STATE CONSTRUCTION CO INC 322 E Broad Av, Rockingham, N C (28379), Tel 997-4632 (See Index To Advertisers)
GAINEY CONSTRUCTION CO INC Rm 31 Walter Long Bldg, Rockingham, N C (28379), Tels 895-6921, 997-4402 And 997-4578 (See Index To Advertisers)
Hendrick A L Builder 404 Cheraw Rd (H)
KELLY WALTER C CONSTRUCTION CO INC, 728 Scotland Av, Rockingham, N C (28379) Tel (919) 895-3217 (See Index To Advertisers)
Phifer J P Construction Co 507 Mill Rd (WH)
Quality Construction Co Of Rham N C 1009 Walnut La (R)

TEXACO
WINK QUALITY Oil Co
203-W. BROAD AV.
ROCKINGHAM, N.C. (28379)
ELLERBE, N.C. (28338)
TEL. 997-3101
TEL. 652-2481

S & M REALTY CO. INC.
J. G. SINGLETARY GRI Broker — G.H. MADDRY Associate Broker
MAGDALENE HUGHES Sales Representative
SALES — APPRAISALS — RENTALS
REALTOR®
301 E. Washington St. Rockingham, N.C. 28379
Tels. 895-5766 and 997-4479

Each depositor insured to $40,000
FDIC
FEDERAL DEPOSIT INSURANCE CORPORATION
Complete Banking Service — Insured Savings
EST. 1897
HAMLET and ROCKINGHAM
SOUTHERN NATIONAL BANK

L. G. Fox Drug Company
Prescriptions Our Specialty
"ON THE SQUARE"
122 E. WASHINGTON ST. ROCKINGHAM, N.C. 28379
DIAL 895-2456

CONTRACTORS—BUILDING—GENERAL—CONTD
Snead & Hatcher Construction Co 400 US Hwy 220 (R)
SOUTHERN BUILDERS INC 411 Lumyer Dr, Rockingham, N C, (28379), Tel 997-2745
Suburban Realty Co Inc 2115 Fayetteville Rd Extn (R)
Swanson Eug W 103 Madison St (H)
Traylor Construction Co 404 US Hwy 220 (R)
WATERS & YOW CONSTRUCTION CO INC Rt 3, Box 60-B, Rockingham, N C (28379), Tel 895-5834
Young Kenneth H 911 John St (R)

CONTRACTORS—CARPENTER

Crouch Auley C 1204 Back St (RM)
Parker W L 113 Pine La (R)

CONTRACTORS—CONCRETE

Commercial Products Inc Watson Av (WH)
Southeastern Asphalt & Concrete Co Inc 2130 Fayetteville Rd Extn (R)

CONTRACTORS—ELECTRICAL

Bellamy Electric Service 230 E Washington St (R)
Harris Electric & Plumbing Service 201 Steele St (R)
INDUSTRIAL ELECTRIC CO, 438 E Broad Av, PO Box 643, Rockingham, N C (28379), Tels 895-9535, Night 895-3181
Pem's Electric & Refrigeration Service Rear 1206 E Washington St (R)
Richmond Electric & Wiring Corp 515 Mill Rd (WH)
WILSON KERNEY JR ELECTRICAL CONTRACTING Rt 3, Box 484AA, Rockingham, N C (28379), Tel 895-4701 (See Index To Advertisers)
YATES ELECTRIC SERVICE, 430 S Hancock St, U S Hwy 1 S, Rockingham, N C (28379), Tel 895-5520, Night Tel 895-2534 (See Index To Advertisers)

CONTRACTORS—FENCE ERECTING

SECURITY FENCE CO 315 Ellerbe Rd, Rockingham, N C (28379), Tel 895-2019 (See Index To Advertisers)

CONTRACTORS—HEATING

Berry Cecil Heating & Air Condtg 631 Rockingham Rd (R)

CONTRACTORS—HOME IMPROVEMENT

KELLY WALTER C CONSTRUCTION CO INC, 728 Scotland Av, Rockingham, N C (28379) Tel (919) 895-3217 (See Index To Advertisers)

Watson-King Funeral Home
Richmond County's Only Member of The Order of The Golden Rule
GROVER C. BAXLEY, JR.—WALTER T. STEPHENSON
306 E. Franklin St. Rockingham, N.C. 28379 Dial 895-4011

CONTRACTORS—INSULATING

Blown Rite Insulation Co 332 Pecan La (R)

CONTRACTORS—PAINTING AND DECORATING

Dawkins Richd E 409 Richmond Rd (R)
Salome Otis H 605 Battley Rd (H)

CONTRACTORS—PIPE LINE

KELLY WALTER C CONSTRUCTION CO INC, 728 Scotland Av, Rockingham, N C (28379) Tel (919) 895-3217 (See Index To Advertisers)

CONTRACTORS—PLUMBING

HATCHER HURLEY PLUMBING CONTRACTOR, Battley Rd, Rt 1, Box 429, Rockingham, N C (28379), Tel 582-3251
Jackson & Engish Plumbing Co 403 Boyette St (H)
Lackey Pat Plumbing Co 535 Main St (H)
Mc Lean Plumbing Heating & Air Conditioning Inc 1120½ Rice St (H)
RICHMOND PLUMBING CO 923 Arbor Rd, Rockingham, N C (28379), Tel 997-3800
Scholl Inc 801 Caroline St (R)

CONTRACTORS—ROAD

Hudson Paving Inc 108 Hilltop Av (R)

CONTRACTORS—ROOFING

KELLY ROOFING CO PO Box 1472, Rockingham, N C (28379), Tel 895-5187 (See Index To Advertisers)
Rockingham Roofing Co Inc 401 US Hwy 220 (R)

CONTRACTORS—SEWER AND DRAIN

KELLY WALTER C CONSTRUCTION CO INC, 728 Scotland Av, Rockingham, N C (28379) Tel (919) 895-3217 (See Index To Advertisers)

CONTRACTORS—SHEET METAL

Hamlet Sheet Metal Works 304 2d St (H)

YATES ELECTRIC SERVICE
RESIDENTIAL — COMMERCIAL — INDUSTRIAL
ELECTRIC HEAT
430 S. Hamrick St., U.S. Hwy. 1 S.,
Rockingham, N.C. 28379
Tels. 895-5520
Night 895-2534

Crouch & Kime Auto Sales
Highway 74 Between Rockingham and Hamlet
P.O. Box 1181 Hamlet N.C. (28345)
Business Phone 582-2717
LAWRENCE CROUCH
895-3215
ROCKINGHAM, N. C.
RAY KIME
895-6791
ROCKINGHAM, N. C.

FEDERAL HOME LOAN BANK SYSTEM MEMBER
RICHMOND SAVINGS & LOAN ASSOCIATION
A Local Institution Owned
By Over 10,000 Fellow Citizens
FEDERAL SAVINGS AND LOAN INSURANCE CORPORATION INSURED UP TO $40,000

CONTRACTORS—SWIMMING POOL

LEISURE POOLS INC PO Box 7, Gibson, N C (28343), Tel (803) 265-4241 (See Index To Advertisers)
RICHMOND POOL CENTER U S 74 Between Rockingham And Hamlet, Rockingham, N C (28379), Tel 582-4808 (See Index To Advertisers)

COSMETICS

Norman Merle Cosmetic Studio 306 E Washington St (R)
RALEIGH STREET PHARMACY, 120 Raleigh St, PO Box 311, Hamlet, N C (28345), Tel 582-0622 (See Index To Advertisers)

COTTON GOODS MFRS

Aleo Mfg Co 28 5th Av (AM)

CREDIT REPORTING AGENCIES

Credit Bureau Of Hamlet Inc 56 Main St (H)
Retail Credit Co 109 E Franklin St (R) Rm 30

*CRUSHED STONE

CONTRACTORS & MATERIALS INC State Route 1117, PO Box 387, Rockingham, N C (28345), Tel 997-2914

CURTAINS AND DRAPERIES

Luxury Fabrics & Drapery Shop 110 U S Hwy 74 (H)

DAIRY PRODUCTS—RETAIL

Coble Dairy Products Inc 704 S Hancock St (R)

DAIRY PRODUCTS—WHOL

Sealtest Foods Inc 617 W Washington St (R)

DANCING SCHOOLS AND TEACHERS

Cato Hilda J Mrs 404 Boyette St (H)

DAY NURSERIES

Fellowship Day Care Center 27 5th Av (AM)
Hansel & Gretel 208 White St (R)
Kiddie Korner Day Nursery 1007 Walnut La (R)
Lolli-Pop Day Nursery & Kindergarten 807 E Washington St (R)
Margaret's Day Nursery 401 Steele St (R)
Margie's Day Nursery 514 Spring St (H)
Paula's Nursery 400b Hamlet Av (H)
Play School 410 E Washington St (R)
Playhouse Nursery The 900 Mc Donald Av (H)
Second Avenue Baptist Church (Nursery) 611 Durham St (H)
Spivey Maggie E 212 Spivey St (RM)

DELICATESSEN

Gourmet Party Shoppe 1015 Fayetteville Rd (R)

DENTAL LABORATORIES

Richmond Dental Laboratory 220 E Washington St (R)

DENTISTS

Adams Roy G 215 Main St (H)
Aiken Walter J 423 S Long Dr (R)
Haltiwanger Geo A 427 S Long Dr (R)
Haltiwanger Wm L Jr 425 S Long Dr (R)
Nicholson Robt A 228 E Franklin St (R) Rm C
Pearce Wm N 114 Raleigh St (H)
Stubbs James M 112 N Lawrence St (R)
Trueblood Robt L 49 Main St (H)
Williamson B Wingate 49 Main St (H)

DEPARTMENT STORES

BELK DEPARTMENT STORE Richmond Plaza Shopping Center, PO Box 1101, Rockingham, N C (28379), Tel 997-2221
Gaddy's Inc Richmond Plaza Shp CTR(R)
Goodman R W Co Inc 121 S Lee St (R)
Mason's Department Store Tri-City Shopping Cntr
PENNEY J C CO INC, Richmond Plaza Shopping Center, Rockingham Rd, PO Box 299, Rockingham, N C (28379), Tel 895-9046, Catalog Dept Tel 895-5201 Auto Center Tel 895-6332
Roses Stores Inc Richmond Plaza Shp CTR(R)
Sears Roebuck Co Tri-City Shopping Cntr

DIAMONDS AND PRECIOUS STONES

JEWEL BOX THE, Richmond Plaza Shopping Center, Rockingham, N C (28379), Tel 895-2654

*DINING ROOMS

SANDMAN MOTEL, 610 S Hancock St, U S Hwy 1 S, Rockingham, N C (28379), Tels 895-9091, For Reservations 895-2485 (See Index To Advertisers)

*DIRECT MAIL ADVERTISING

POLK R L & CO
POLK BUILDING
431 HOWARD ST
DETROIT, MICHIGAN (48231)

*DIRECTORY PUBLISHERS

SOUTHWOOD 7 TILL 11 INC.
Everything For Your Convenience
Cheraw Hwy. US 1 S
Tel. 895-3932
Rockingham, N.C. (28379)

KELLY ROOFING CO.
Gutter and Sheet Metal Work
P.O. Box 1472
Tel. 895-5187
Rockingham, N.C. (28379)

HILL DIRECTORY COMPANY

2910 W CLAY ST
RICHMOND, VA (23230)
TELEPHONE 804-359-6001

DOOR MFRS

Pinecroft Industries Inc 9 Mc Donald Av (H)

DRESS SUITS—RENTAL

Rockingham Tuxedo Rentals 1504 E Washington St (R)

DRESSMAKERS

Samuels Zulee M Mrs 913 Palisade Cir (R)
Watson Hattie R 320 West Av (H)

DRUGGISTS' SUNDRIES

U-Save Inc 121 E Washington St (R)

DRUGGISTS—RETAIL

BIRMINGHAM DRUG CO INC, 27 Main St, Hamlet, N C (28345), Tel 582-3585, Night Tel 582-3302
BRISTOW DRUG CO 302 E Washington St, Rockingham, N C (28379), Tels 997-3196 Emergency 895-4552 And 997-2874 (See Index To Advertisers)
Eckerd's Drug Store Tri-City Shopping Cntr
Federal Pharmacy 126 S Hancock St (R)

FOX L G DRUG COMPANY
"ON THE SQUARE"
122 E WASHINGTON ST
ROCKINGHAM, N C (28379)
TELEPHONE 895-2456
(See Index To Advertisers)

MABRY'S DRUG STORE, 41 Main St, PO Box 791, Hamlet, N C (28345), Tel 582-1776
RALEIGH STREET PHARMACY, 120 Raleigh St, PO Box 311, Hamlet, N C (28345), Tel 582-0622 (See Index To Advertisers)
Revco Discount Drugs Inc Richmond Plaza Shp CTR(R)
Revco Drug Caroline St (R)

DRY GOODS—RETAIL

Eastside Cloth Shop 1009 Beaunit Av (BM)
Yardstick The Richmond Plaza Shp CTR(R)

DYERS—TEXTILE AND LEATHER

Sandhurst Mills (Whse) 300 King Edward St (SM)

Wilson's Landscaping Company
RALPH C. WILSON
TEL. (919) 997-2026
213 SNEAD AV. ROCKINGHAM, N.C. (28379)

L. L. McINNIS REALTY
COMMERCIAL — RESIDENTIAL — ACREAGE
Tels. 997-2452 and 997-3109
Nights 895-2145
P.O. Box 687
Rockingham, N.C. (28379)

*ELECTRIC LIGHT AND POWER COMPANIES

CAROLINA POWER & LIGHT CO, 511 Rockingham Rd, PO Box 90, Rockingham, N C (28379), Tel 895-2426, 29 Main St, Hamlet, N C (28345), Tel 582-0516 (See Index To Advertisers)

PEE DEE ELECTRIC MEMBERSHIP CORP, Main Office 210 E Morgan St, Wadesboro, N C, Tel 694-2114, Branch Office 230 S Lawrence St, PO Box 29, Rockingham, N C (28379), Tel 895-3939 (See Index To Advertisers)

*ELECTRIC LIGHT FIXTURES

YATES FLECTRIC SERVICE, 430 S Hancock St, U S Hwy 1 S, Rockingham, N C (28379), Tel 895-5520, Night Tel 895-2534 (See Index To Advertisers)

ELECTRIC MOTORS AND GENERATORS—DLRS AND REPAIRING

Wright Electric Motor Repairs 436 E Broad Av (R)

ELECTRICAL APPLIANCES—SALES AND SERVICE

BOWLES FURNITURE CO, 646 E Broad Av, Rockingham, N C (28379), Tel 895-4216 (See Index To Advertisers)

ECONOMY AUTO SUPPLY OF ROCKINGHAM INC (WESTINGHOUSE) 201 E Washington St, Rockingham, N C (28379), Tel 895-4505

GOODMAN R W CO INC 119-27 S Lee St, Rockingham, N C (28379), Tel 895-6342 (See Index To Advertisers)

HOMEWAY FURNITURE, 233 E Washington St, Rockingham, N C (28379) Tel 997-4591 (See Index To Advertisers)

White Appliance Repair Service 216 River Rd (WH)

*ELECTRICAL CONTRACTORS

WILSON KERNEY JR ELECTRICAL CONTRACTING Rt 3, Box 484AA, Rockingham, N C (28379), Tel 895-4701 (See Index To Advertisers)

YATES ELECTRIC SERVICE, 430 S Hancock St, U S Hwy 1 S, Rockingham, N C (28379), Tel 895-5520, Night Tel 895-2534 (See Index To Advertisers)

ELECTRICAL EQUIPMENT AND SUPPLIES—DEALERS

Electrical Distributors Inc 520 Mill Rd (WH)

Hartsell Co Airport Rd

ELECTRONIC EQUIPMENT AND SUPPLIES

Denson Supply Co 128 Collins Blvd

THE KNOWLEDGE OF
WHERE TO BUY
IS AS IMPORTANT AS WHERE TO SELL GOODS

HOUSE, COMMERCIAL and INDUSTRIAL
KERNEY B. WILSON, JR.
ELECTRICAL CONTRACTING
RT. 3, BOX 484AA
ROCKINGHAM, N.C. (28379)
ELECTRICAL SERVICE
TEL. 895-4701

FOR YOUR BEST ADDRESS
USE ZIP CODE

EMPLOYMENT AGENCIES

Comprehensive Employment Training Act 300 King Edward St (SM)

ENGINEERS—CIVIL

Bailey Isaac M 203 Park St (H)

ENTERTAINMENT BUREAUS

Tarheel Opry No 1 23 King Edward St (SM)

*EXCAVATING CONTRACTORS

MID STATE PIPE & DEVELOPMENT 109 Franklin St, Rockingham, N C (28379), Tel 895-4260 (See Index To Advertisers)

EXPRESS COMPANIES

Mills Charles E 117 Cox Av (Htown)

*EXTERMINATORS—BUG AND VERMIN

TRI-COUNTY EXTERMINATING CO 739 Richmond Rd, Rockingham, N C (28379) Tel 895-6232 (See Index To Advertisers)

FABRIC SHOPS

Cloth Shop The 1115 Rockingham Rd (R)
Darwood Fabrics 509 Fayetteville Rd (R)

FEED DEALERS—RETAIL

Graham's Feed & Seed Store 28 Main St (H)

*FENCE ERECTORS

SECURITY FENCE CO 315 Ellerbe Rd, Rockingham, N C (28379), Tel 895-2019 (See Index To Advertisers)

FINANCE COMPANIES

Commercial Credit Corp 702 E Broad Av (R)
FRIENDLY LOAN CO INC 311 E Franklin St, PO Box 948, Rockingham, N C (28379) Tel 895-3388
PROVIDENT FIANCE CO 310A E Washington St, Rockingham, N C (28379), Tel 997-3369
Provident Finance Co 310a E Washington St (R)
RICHMOND FINANCE CORP 106 Richmond Plaza Shopping Center, PO Box 709, Rockingham, N C (28379), Tel 997-2231
TRANSOUTH FINANCIAL SERVICES 301 S Hancock St, PO Box 1018 Rockingham, N C (28379), Tel 895-4071

PRIVETT
FURNITURE STORE
426 S. Hancock St. Tel. 895-6842
Rockingham, N.C. 28379
Complete Home Furnishings
FURNITURE
NEW and USED

RICHMOND COUNTY BANK
"The Bank Of Friendly Service"
Organized 1943 — Member FDIC
125 E. Washington St., Rockingham, N.C. (28379) Tel. 895-2451—Watson Heights Branch Tel. 997-2261
Tri-City Branch 997-2581 — Hamlet Branch Tel. 582-4022
Ellerbe Branch Tel. 652-3181
Each depositor insured to $40,000
FDIC
FEDERAL DEPOSIT INSURANCE CORPORATION

*FIRE INSURANCE

FREEMAN DAVID AGENCY 114 Raleigh St, Hamlet, N C (28345), Tels 582-4394 And 582-3161 (See Index To Advertisers)
WALLACE INSURANCE AGENCY, 31 Hamlet Av, Hamlet, N C (28345), Tel 582-1401 (See Index To Advertisers)

FIRE PROTECTION SERVICE

Cordova Community Fire Sta 104 7th St (C)
Dobbins Heights Volunteer Fire Department 50 Harley Ferry St (H)

FISH AND SEA FOOD DEALERS—RETAIL

Buie's Fish Market 406 E Broad Av (R)
Freeman's Store & Fish Market 150 School St (ER)
Glenn's Fish Market & Grocery 415 S Long Dr (R)
Hodges Seafood 7 Main St (H)
Seafood Center 120 W Broad Av (R)

FISH AND SEA FOOD DEALERS—WHOLESALE

Center Fish Market 216 Raleigh St (H)

FISHERMEN'S SUPPLIES

SPORTSMAN'S DEN INC, U S Hwy 74 E, PO Box 1476, Rockingham, N C (28379) Tel 997-3306 (See Index To Advertisers)

*FLORAL ARRANGEMENTS

JOE'S FLORIST, 219 Main St, Hamlet, N C (28345) Tel 582-3292 (See Index To Advertisers)

FLORISTS—RETAIL

ETHEL'S FLOWER SHOP, 503 Rockingham Rd, Rockingham, N C (28379), Tel 895-4078
Hamlet Flower Shop 208 Wilmington St (H)

SMITH AUTO PARTS
WHOLESALE DISTRIBUTOR — RADIOS
RECORD PLAYERS — SMALL APPLIANCES
228 S. Hancock St. Rockingham, N.C. 28379 Tel. 895-5276

Gaddy's of Rockingham, Inc.
213-219 E. Washington St., Rockingham, N.C. (28397)
Lads and Lassies Shop
Uptown Rockingham
Phone 895-4829
Ladies and Teens
Uptown Rockingham
Phone 895-4829
Ladies and Junior Bazaar
Richmond Plaza
Shopping Center
Phone 895-4897
Phone 895-4829

Each depositor insured to $40,000
FDIC
FEDERAL DEPOSIT INSURANCE CORPORATION
Complete Banking Service — Insured Savings
EST. 1897
HAMLET and ROCKINGHAM
SOUTHERN NATIONAL BANK

L. G. Fox Drug Company
Prescriptions Our Specialty
"ON THE SQUARE"
122 E. WASHINGTON ST. ROCKINGHAM, N.C. 28379 DIAL 895-2456

FLORISTS—RETAIL—CONTD

HILLSIDE FLORIST, 216 E Franklin St, Rockingham, N C (28379) Tel 895-2349

JOE'S FLORIST, 219 Main St, Hamlet, N C (28345) Tel 582-3292 (See Index To Advertisers)

*FORMAL WEAR

KAY'S, 214 E Washington St, Rockingham, N C (28379), Tel 895-9068, Richmond Plaza Shopping Center, Rockingham, N C (28379), Tel 997-2226 (See Index To Advertisers)

FOUNDRIES

Standard Foundry & Manufacturer Co 810 Rockingham Rd (R)

Webb's Brass & Aluminum Fdry 256 S Long Dr (R)

FROZEN FOOD LOCKERS

Richmond County Freezer Locker Plant 228 S Lawrence St (R)

FUEL OIL

Huntley Oil Co Inc 701 Airport Rd (WH)

Mc Coy's Oil Co 132 S Hancock St (R)

Mc Laurin Joe M Inc 715 S Hancock St (R)

Munn's Coal & Oil Co Inc 108 E Greene St (R)

PEE DEE OIL CO INC 420 S Hancock St, PO Box 743, Rockingham, N C (28379), Tel 895-3284

RICHMOND OIL CO, 610 W Washington St Extn, Rockingham, N C (28379), Tel 895-6218 (See Index To Advertisers)

SWINK QUALITY OIL CO, 203 W Broad Av, Rockingham, N C (28379), Tel 997-3101 Ellerbe, N C (28338) Tel 652-2481 (See Index To Advertisers)

TAYLOR OIL CO, 101 Short St, PO Box 1002, Rockingham, N C (28379), Tels 895-3962 And 895-4910 (See Index To Advertisers)

WEBB'S OIL CO Rt 1, U S Hwy 1 S, PO Box 74, Rockingham, N C (28379), Tels 895-5678 Or 895-4367 (See Index To Advertisers)

RICHMOND INSURANCE & REALTY CO.
Inc.
INCORPORATED 1909
Tel. 997-2531
224 E. Franklin St. Rockingham, N.C. 28379

Watson-King Funeral Home
Richmond County's Only Member of The Order of The Golden Rule
GROVER C. BAXLEY, JR.—WALTER T. STEPHENSON
306 E. Franklin St. Rockingham, N.C. 28379 Dial 895-4011

*FUNERAL DESIGNS

JOE'S FLORIST, 219 Main St, Hamlet, N C (28345) Tel 582-3292 (See Index To Advertisers)

FUNERAL DIRECTORS

Carter Funeral Home 705 Caroline St (R)
Marks Funeral Home 408 E Franklin St (R)
Mc Eachern Funeral Home 210 E Hamlet Av (H)
NELSON FUNERAL SERVICE 302 Bridges St, Hamlet, N C (28345), Tel 582-2062
WATSON-KING FUNERAL HOME, 306 E Franklin St, Rockingham, N C (28379), Tel 895-4011 (See Index To Advertisers)
Wilson-Harrington Funeral Home & Chapel 214 Mc Donald Av (H)

*FUNERAL HOMES

CARTER FUNERAL HOME
705 Caroline St, Rockingham, N C (28379) Tel 895-4422
MARKS FUNERAL HOME, 408 E Franklin St, Rockingham, N C (28379), Tel 895-4022
WILSON-HARRINGTON FUNERAL HOME & CHAPEL, 214 McDonald Av, PO Box 107, Hamlet, N C (28345), Tel 582-0133

FURNITURE MFRS

Fetner Wm Inc 500 Battley Rd (H)

FURNITURE REPAIRING

Homeway Repair Shop 303 E Washington St (R)

FURNITURE—RETAIL

Bobby's Furniture Co 908 E Broad Av (R)
BOWLES FURNITURE CO, 646 E Broad Av, Rockingham, N C (28379), Tel 895-4216 (See Index To Advertisers)
Caulk's Furniture Co 11 E Hamlet Av (H)
Factory Surplus Furniture 703 Hamlet Av (H)
Furniture Outlet Inc 725 Hamlet Av (H)

Long's of Rockingham Inc.
Long's of Rockingham, Inc.
MEN'S, BOYS' AND LADIES' — CLOTHING — SHOES
Tel. 895-9063
111 E. FRANKLIN ST. ROCKINGHAM, N.C. (28379)

FIRST SOUTHERN SAVINGS & LOAN ASSN.
"Maximum Safety — Highest Dividends"
HAMLET
214 W. Main St., P.O. Box 1187
Tel. 582-0822
LAURINBURG
326 Atkinson St. P.O. Box 1717
Tel. 276-4410
INSURED

RICHMOND SAVINGS & LOAN ASSOCIATION
A Local Institution Owned
By Over 10,000 Fellow Citizens
FEDERAL HOME LOAN BANK SYSTEM MEMBER
FEDERAL SAVINGS AND LOAN INSURANCE CORPORATION INSURED

SEAGO REALTY CO.
CHARLES SEAGO, BROKER
REALTOR®
RICHMOND PLAZA SHOPPING CENTER
ROCKINGHAM, N.C. 28379
TEL. 895-4006

FURNITURE—RETAIL—CONTD

GOODMAN R W CO INC 119-27 S Lee St, Rockingham, N C (28379), Tel 895-6342 (See Index To Advertisers)
Gordon Stewart Furniture Co 16 Hamlet Av (H)
Heilig-Meyers Furniture 1216 E Broad Av (R)
Home Way Of Hamlet 218 Raleigh St (H)
HOMEWAY FURNITURE, 233 E Washington St, Rockingham, N C (28379) Tel 997-4591 (See Index To Advertisers)
Keys Home Furnishings 501 US Hwy 74 W (H)
Lackey's 33 Main St (H)
MARTIN-COVINGTON FURNITURE CO, 39 Main St, Hamlet, N C (28345), Tel 582-1589
Mc Cracken's Inc 201 US Hwy 74 W (H)
McNAIR W E FURNITURE CO INC, 133 E Washington St, PO Box 789, Rockingham, N C (28379), Tel 895-4254
PRIVETT FURNITURE STORE, 426 S Hancock St, Rockingham, N C (28379), Tel 895-6842 (See Index To Advertisers)
Smith Furniture Co 633 Mill Rd (WH)
Stinson's Furniture Co 14 Main St (H)
Village Furniture & Discount Co 141 Beaunit Av (BM)
Ward Furniture & Grocery 215 School St (ER)

FURNITURE—USED

Jackson's Place 428 S Hancock St (R)
Kendall Jack Used Furniture & Antiques 24 Front St (H)
PRIVETT FURNITURE STORE, 426 S Hancock St, Rockingham, N C (28379), Tel 895-6842 (See Index To Advertisers)

GARBAGE COLLECTION SERVICE

Suburban Waste & Garbage Co 2108 Spring Garden St (R)

*GARDENERS—LANDSCAPE

WILSON'S LANDSCAPING CO 213 Snead Av, Rockingham, N C (28379), Tel 997-2026 (See Index To Advertisers)

GAS COMPANIES

NORTH CAROLINA NATURAL GAS CORP, 230 S Hancock St, PO Box 329, Rockingham, N C (28379), Tel 997-2533

TAYLOR OIL CO.
RESELLER AND T.B.A. DISTRIBUTOR
EXXON COMPANY U.S.A.
Tels. 895-3962 and 895-4910
101 Short St. P.O. Box 1002
EXXON
Rockingham, N.C. (28379)

CABLEVISION OF ROCKINGHAM-HAMLET, INC.
Richmond Plaza Shopping Center
U.S. Hwy. 74 E. P.O. Box 668 Tel. 997-3106 Rockingham, N.C. (28379)

GAS—BOTTLED

CENTRAL CAROLINA GAS CO INC Bennettsville Rd, PO Box 989, Hamlet, N C (28345), Tel 582-2041 (See Index To Advertisers)
NORTH CAROLINA NATURAL GAS CORP, 230 S Hancock St, PO Box 329, Rockingham, N C (28379), Tel 997-2533
Pargas Of Rockingham US Hwy 220 (R)

GASES—LIQUEFIED PETROLEUM

Central Carolina Gas Co Inc 30 Bennettsville Rd (H)

GASOLINE STATIONS

Adams Gulf Service 301 E Broad Av (R)
Arlo's Texaco Service Station 116 Main St (H)
Biltmore Dr Service Station 209 Biltmore Dr (R)
Brown Derby Texaco Service 350 US Hwy 74 W (H)
Butch's Texaco Service Station 535 S Hancock St (R)
Callahans Texaco Service US Hwy 74 W (H)
Covington & Smith Exxon Service 504 S Hancock St (R)
Crump's Texaco Service Station 802 Hamlet Av (H)
East Hamlet Texaco 715 E Hamlet Av (H)
East Rockingham Service Station 528 Mill Rd (WH)
Flukie's Shell Service 1917 Fayetteville Rd (R)
Glenn's Amoco Station 27 Bennettsville Rd (H)
Grant's Texaco Service Station 535 Mill Rd (WH)
Hamlet Citgo Service Station 327 E Hamlet Av (H)
Herby's Shell Service 543 Hamlet Av (H)
Ingram Texaco Service Station 408 Raleigh St (H)
Jay's Texaco 713 Hamlet Av (H)
Luke's American Service 400 Main St (H)
Mabe's Amoco Service Sta 1404 Fayetteville Rd (R)
Maplewood Shell Service Station 1113 E Broad Av (R)
Mc Caskill Oil Co Inc 139 Beaunit Av (BM)
Mc Coy's Service Station No 17 132 S Hancock St (R)
Mc Rae's Exxon Servicenter 241 S Hancock St (R)
Mickey's American Station 20 King Edward St (SM)
Pilot Oil Corp 701 E Broad Av (R)
Robert's Exxon Servicenter 504 Fayetteville Rd (R)
Sandman Service Center 600 Mill Rd (WH)
Seaboard Filling Station 2 Hamlet Av (H)
Self Service Station 503 Fayetteville Rd (R)
Service Distributing Co Inc 800 Freeman St (H)
Service Distributing Co Inc 1114 E Broad Av (R)

PONTIAC
WEDDINGTON MOTORS INC.
Sales — Service — Body Repairs — Painting
Oldsmobile
HIGHWAY 74 EAST, P.O. BOX 511, ROCKINGHAM, NORTH CAROLINA 28379
TEL. 895-2409
GMC TRUCKS

YOUR Independent Insurance AGENT
RICE INSURANCE SERVICE, Inc.
WILSON A. RAMSEY, Mgr.
YOUR INDEPENDENT AGENT
P.O. BOX 511
40 Main St. Hamlet, N.C. 28345 Tel. 582-1045

C & M CONSTRUCTION CO.
Quality Construction
Douglas McGee and Ken Carpenter
100% Financing
GI - FHA - CONVENTIONAL LAND BANK
P.O. Box 174 Cordova, N.C. (28330)
Tel. 895-5595

JOE'S FLORIST
"SAY IT WITH FLOWERS — BUT SAY IT WITH OURS"
219 Main St., Hamlet, N.C. 28345 Tel. 582-3292

GASOLINE STATIONS—CONTD

SOUTHWOOD SEVEN TILL ELEVEN INC Cheraw Hwy U S 1 S, Rockingham, N C (28379), Tel 895-3932 (See Index To Advertisers)

Stephens Texaco Service 1820 Fayetteville Rd (R)
Thompson Shell Service 217 W Broad Av (R)
Watkins Texaco & Rental Service 1201 E Broad Av (R)
Watson's Gulf Service & Wrecker 240 S Hancock St (R)
West Exxon Service 115 E Spring St (H)
West's Exxon Service 701 Hamlet Av (H)
Westside Texaco Service 120 W Broad Av (R)
Whiz Service Station 1 Hamlet Av (H)
Wilson's Exxon Service 207 Front St (R)

GASOLINE—WHOLESALE

TAYLOR OIL CO, 101 Short St, PO Box 1002, Rockingham, N C (28379), Tels 895-3962 And 895-4910 (See Index To Advertisers)

GENERAL MERCHANDISE—RETAIL

Family Dollar Store 1000 E Broad Av (R)
Family Dollar Store No 145 Caroline St (R)
Outer Limits Entertainment Center Airport Rd
Price L B Mercantile Co 516 U S Hwy 74 W (R)

WOOD'S FAMILY CENTER Store-Downtown And Tri-City Shopping Center, Rockingham, N C (28379), Tel 895-3562, Warehouse And General Office 511 S Hancock St (U S Hwy 1 S), PO Box 180, Rockingham, N C (28379), Tel 997-2521 (See Index To Advertisers)

GIFT SHOPS

Ann's Gift Boutique 1005 Fayetteville Rd (R)
Hamilton Supply Co 209 High St (H)
Sandpiper The Richmond Plaza Shp CTR(R)

GLASS DEALERS—WINDOW AND PLATE

Rockingham Glass Co 815 Airport Rd

GLASS MFRS

Mobile Glass Service 202 Cartledge Creek Rd (R)

Richmond County Journal
(DAILY)
Rockingham Phone 997-3111

Always On Guard
SECURITY
FENCE CO
895-2019
COMMERCIAL—RESIDENTIAL—INDUSTRIAL
CHAIN LINK — ORNAMENTAL
AND PRIVACY FENCING
315 Ellerbe Rd. Rockingham, N.C. (28379)

*GLASS PRODUCTS

DIXIE AWNING & HOME IMPROVEMENT INC 815 Airport Rd, Rockingham, N C (28379), Tel 997-2525 (See Index To Advertisers)

*GRADING CONTRACTORS

BALDWIN DEVELOPMENT CO, Mizpah Rd, PO Box 605, Rockingham, N C (28379), Tels 895-4976, If No Answer 895-9833 (See Index To Advertisers)
HENDRICK A L BUILDER Rt 3, Box 505, Hamlet, N C (28345), Tel 582-1418 (See Index To Advertisers)
SOUTHEASTERN ASPHALT & CONCRETE CO INC, 2130 Fayetteville Rd Extn (US Hwy 1 N), Rockingham, N C (28379), Tels 895-4941, Plant 582-2677 (See Index To Advertisers)

GROCERIES AND MEATS—RETAIL

A & P Food Stores 200 Main St (H)
A & P Food Stores Tri-City Shopping Cntr
Archie's Food Center 2005 Fayetteville Rd (R)
Aycock's Grocery 125 Collins Blvd
Baldwin's Grocery 1024 Aldrin Dr (R)
Bi-Lo Super Market Caroline St (R)
Big M Mart Tri-City Shopping Cntr
Big Star Foods Richmond Plaza Shp CTR(R)
Bill's Grocery 200 Hamer Rd (PDM)
Cain's Grocery Store 804 Airport Rd
Cannon's Super Market 1113½ Airport Rd
Colonial Stores 109 Hamlet Av (H)
Community Superette 801 Richmond Rd (R)
Crow's Grocery 349 High St (H)
Dawkins Superette 61 Beaunit Av (BM)
Deloris Southside Grocery 101 Gin Mill Rd (H)
Dunlap Grocery Store 1301 Beaunit Av (BM)
East Hamlet Gro 701 E Hamlet Av (H)
Five Points Grocery 637 U S Hwy 74 W (R)
Glenwood Grocery 293 Mc Arthur Dr (G)
Grant Grocery 17 Race St (H)
Hamlet Gin & Supply Co Inc 17 E Hamlet Av (H)
Hinson's Grocery 907a N Lee St (R)
Hudson Grocery 365 Hilltop Av (R)
Kelly's Grocery 500 King St (H)
King's Grocery 1005 E Washington St (R)
Kwik-Pic 300 Beaunit Av (BM)

RALEIGH STREET PHARMACY
PRESCRIPTIONS OUR SPECIALTY
YOUR FAMILY PHARMACY
Tel. 582-0622
120 Raleigh St. P.O. Box 311 Hamlet, N.C. 28345

ROBERT'S AUTO CENTER
CHRYSLER PARTS
SERVICE ON ANY TYPE OF CAR
CHRYSLER MECHANICS
203-E Broad Av., Rockingham, N.C. (28379)
Tel. 997-3351

QUALITY FORD, Inc.
Authorized Sales and Service
FORD—LINCOLN—MERCURY
1706 U.S. Hwy. 74 E., P.O. Box 1020 Rockingham, N.C. (28379) Tel. 997-2536

GROCERIES AND MEATS—RETAIL—CONTD

Kwik-Pik Markets Inc 1453 Roberdell Rd (RM)
Kwik Pik Store No 183 700 Hamlet Av (H)
Mc Cain & Son Grocery 2515 Fayetteville Rd Extn (R)
Mitchell's Grocery Airport Rd
Mobile Food Store 143 N 5th St (SM)
Moss Brothers 500 U S Hwy 74 W (R)
Parker's Super Market 401 S Long Dr (R)
Pixie Pantry 600 Marlboro St (H)
Plaza Pantry Richmond Plaza Shp CTR(R)
Quick Lizzie Grocery 66 Harley Ferry St (H)
Reid's Grocery 405 Airport Rd (WH)
Sav-U Discount Foods 305 E Washington St (R)
Save U Shop bx278 US Hwy 74 W (H)
Slack's Grocery 802 Richmond Rd (R)
Smith Bros Food Store 1320 Fayetteville Rd (R)
Smith's W H Grocery 14 Bennettsville Rd (H)
SOUTHWOOD SEVEN TILL ELEVEN INC Cheraw Hwy U S 1 S, Rockingham, N C (28379), Tel 895-3932 (See Index To Advertisers)
Stancil Grocery & Laundry 1100 E Washington St (R)
Steagall's Self Service 208 Old Steele Mill Rd (C)
Sunny Side Grocery 16 State Hwy 177 (H)
Swanner Grocery 17 North St (R)
Thrifty Food Center 405 Front St (R)
Thrifty Food Center No 3 Bennettsville Rd (H)
TWO FELLOWS GROCERY & MARKET, 13 Armstrong Dr, PO Box 272, (U S Hwy 74 E), Hamlet, N C (28345), Tel 582-9979
Waters Grocery 186 Northam Rd
Watson's Grocery Store 2918 Fayetteville Rd Extn (R)
Webb's Grocery Airport Rd
White's Grocery 34 Entwistle St (R)
Williams City Market Inc 1001 Rockingham Rd (R)
Winn-Dixie Stores Inc 412 E Franklin St (R)

*GROCERS' SUNDRIES

STEAGALL'S SELF SERVICE Rt 1, Box 69, Rockingham, N C (28379), Tel 997-2339

GROCERS—WHOL

Bennett-Co 123 US Hwy 220 (R)

Central Carolina Gas Company, Inc.
DISTRIBUTORS OF PROPANE GAS AND APPLIANCES
YOUR MODERN ECONOMICAL FUEL FOR HEATING, HOT WATER, COOKING AND REFRIGERATION
W.C. BONEY, JR. GENERAL MANAGER
Tel. 582-2041 Bennettsville Rd. P.O. Box 989 Hamlet, N.C. (28345)

RICHMOND OIL COMPANY
BASOLINE
TIRES — BATTERIES — ACCESSORIES
Tel. 895-6218
610 W. WASHINGTON ST. EXTN.
ROCKINGHAM, N.C. 28379

BALDWIN DEVELOPMENT CO.
Septic Tanks Installed — Repairs — Pumped
Complete Grading and Landscaping Service
INDUSTRIAL — RESIDENTIAL
Mizpah Rd., P.O. Box 605, Rockingham (28379) Tel. 895-4976
If No Answer Dial 895-9833

RICHMOND COUNTY BANK
"The Bank Of Friendly Service"
Organized 1943 — Member FDIC
125 E. Washington St., Rockingham, N.C. (28379) Tel. 895-2451—Watson Heights Branch Tel. 997-2261
Tri-City Branch 997-2581 — Hamlet Branch Tel. 582-4022
Ellerbe Branch Tel. 652-3181
Each depositor insured to $40,000
FDIC
FEDERAL DEPOSIT INSURANCE CORPORATION

GUNS AND GUNSMITHS

Huntley Howard 204 Monroe St (H)

HALLS

Masonic Hall 307 Main St (H)
Masonic Temple 16 N Bridges St (H)

HARDWARE—RETAIL

Hamlet Hardware Inc 28 Hamlet Av (H)
Hough Hardware Inc 442 E Broad Av (R)
LUPTON HARDWARE CO 641 E Broad Av, Rockingham, N C (28379), Tel 895-4414 (See Index To Advertiers)
MOORE'S HARDWARE & GARDEN CENTER 613 S Long Dr, Rockingham, N C (28379), Tel 895-5361 (See Index To Advertisers)
Richardson Hardware 31 Main St (H)
Rockingham Hardware Inc 118 W Washington St (R)

*HEALTH AND ACCIDENT INSURANCE

FREEMAN DAVID AGENCY 114 Raleigh St, Hamlet, N C (28345), Tels 582-4394 And 582-3161 (See Index To Advertisers)

HEARING AIDS

Beltone Hearing Aid Service 208 E Franklin St (R) Suite D

*HEATING CONTRACTORS

HATCHER HURLEY PLUMBING CONTRACTOR, Battley Rd, Rt 1, Box 429, Rockingham, N C (28379), Tel 582-3251

HOBBY SHOPS AND SUPPLIES

Craft Barn 302 US Hwy 74 W (H)

SUPERIOR AWNING CO.
STORM DOORS — WINDOWS — SCREENS — CARPORTS
Tel. 895-3506
225 S. Caroline St., Rockingham, N.C. (28379) Tel. Nights 582-1394

TEXACO
WINK QUALITY Oil Co
203-W. BROAD AV.
ROCKINGHAM, N.C. (28379)
ELLERBE, N.C. (28338)
TEL. 997-3101
TEL. 652-2481

HONDA OF ROCKINGHAM
Complete Sales and Service — Accessories
Tel. 919 - 582-4528
HONDA
Hwy. 74 E
Rockingham, N.C. (28379)

Each depositor insured to $40,000
FDIC
FEDERAL DEPOSIT INSURANCE CORPORATION
Complete Banking Service — Insured Savings
EST. 1897
HAMLET and ROCKINGHAM
SOUTHERN NATIONAL BANK

L. G. Fox Drug Company
Prescriptions Our Specialty
"ON THE SQUARE"
122 E. WASHINGTON ST. ROCKINGHAM, N.C. 28379
DIAL 895-2456

*HOME BUILDERS

C & M CONSTRUCTION CO PO Box 174, Cordova, N C (28330), Tel 895-5595 (See Index To Advertisers)
HENDRICK A L BUILDER Rt 3, Box 505, Hamlet, N C (28345), Tel 582-1418 (See Index To Advertisers)
SELLERS COMPANY INC 109 Franklin St, Rockingham, N C (28379), Tel 895-4260 (See Index To Advertisers)

*HOME FURNISHING

HOMEWAY FURNITURE, 233 E Washington St, Rockingham, N C (28379) Tel 997-4591 (See Index To Advertisers)
PRIVETT FURNITURE STORE, 426 S Hancock St, Rockingham, N C (28379), Tel 895-6842 (See Index To Advertisers)

*HOME IMPROVEMENTS

DUAL STATE CONSTRUCTION CO INC 322 E Broad Av, Rockingham, N C (28379), Tel 997-4632 (See Index To Advertisers)
GAINEY CONSTRUCTION CO INC Rm 31 Walter Long Bldg, Rockingham, N C (28379), Tels 895-6921, 997-4402 And 997-4578 (See Index To Advertisers)
WATERS & YOW CONSTRUCTION CO INC Rt 3, Box 60-B, Rockingham, N C (28379), Tel 895-5834

HOSIERY—MFRS

Sandhurst Mills Inc 710 Rockingham Rd (R)

HOSPITALS

HAMLET HOSPITAL & TRAINING SCHOOL FOR NURSES INC, 118 Vance St, PO Box 1109, Hamlet, N C (28345), Tel 582-3611 (See Index To Advertisers)

RICHMOND MEMORIAL HOSPITAL
523 S LONG DR
PO BOX 300
ROCKINGHAM, N C (28379)
TELEPHONE 997-2561
(See Index To Advertisers)

JACK'S BLOCK & BRICK CO. Inc.
ALL TYPES OF BLOCK AND BRICK-MASONRY-ROOFING MATERIALS
107 Hilltop Ave. Rockingham, N.C. (28379)
Tel. 895-3387

Watson-King Funeral Home
Richmond County's Only Member of The Order of The Golden Rule
GROVER C. BAXLEY, JR.—WALTER T. STEPHENSON
306 E. Franklin St. Rockingham, N.C. 28379 Dial 895-4011

HOTELS

Terminal Hotel Inc 3 Main St (H)
VILLAGE MOTEL THE In Town, 603 S Hancock St, Rockingham, N C (28379), Tel 895-4092 (See Index To Advertisers)

HOUSE FURNISHINGS—RETAIL

Keys Home Furnishings 300 King Edward St (SM)

HOUSEHOLD APPLIANCES—REPAIRERS

YATES ELECTRIC SERVICE, 430 S Hancock St, U S Hwy 1 S, Rockingham, N C (28379), Tel 895-5520, Night Tel 895-2534 (See Index To Advertisers)

*HUNTING AND FISHING EQUIPMENT

SPORTSMAN'S DEN INC, U S Hwy 74 E, PO Box 1476, Rockingham, N C (28379) Tel 997-3306 (See Index To Advertisers)

ICE CREAM AND FROZEN DESSERTS—RETAIL

Bradshaw's Home Of The Sausage Dog 313 King St (H)
Dairy Queen 110 W Broad Av (R)

ICE CREAM MFRS

BUTTERCUP ICE CREAM CO, 40 S Bridges St, PO Box 111, Hamlet, N C (28345) Tel (919) 582-3331

ICE DEALERS

Peoples Ice Co 124 E Hamlet Av (H)

*INNS

VILLAGE MOTEL THE In Town, 603 S Hancock St, Rockingham, N C (28379), Tel 895-4092 (See Index To Advertisers)

MORRIS — SMITH & COMPANY
INSURANCE
REAL ESTATE
210 E. FRANKLIN ST., ROCKINGHAM, N.C. (28379)
TEL. 997-2224

SPORTSMAN'S DEN, Inc.
U.S. Highway 74 East P.O. Box 1476 Tel. 997-3306
Rockingham, North Carolina 28379
Johnson OUTBOARDS

RICHMOND SAVINGS & LOAN ASSOCIATION
A Local Institution Owned
By Over 10,000 Fellow Citizens
FEDERAL HOME LOAN BANK SYSTEM
FEDERAL SAVINGS AND LOAN INSURANCE CORPORATION
INSURED

SEAGO DISTRIBUTING CO.
Budweiser
DISTRIBUTORS
BUSCH BAVARIAN
800 Airport Rd.
Tel. 895-5611
Reckingham, N.C. 28379

INSURANCE

ALL STATE INSURANCE CO Tri-City Shopping Center, PO Box 1402, Rockingham, N C (28379), Tel 895-9440
Coastal Plain Life Insurance Co 226 E Franklin St (R) Rm H
DAVIS GENE (AGENT STATE FARM INSURANCE CO) 912 S Long Dr, PO Box 454, Rockingham, N C (28379), Tel 895-2447
Dawkins Insurance Agency 301 Northam Rd
Durham Life Ins Co 315 S Lawrence St (R)
Farm Bureau Mutual Insurance Co 223 S Hancock St (R)
Godwin A C Jr Insurance Agency 220 E Washington St (R)
Gore Dan Insurance Agency Bsmt 219 S Hancock St (R)
Home Beneficial Life Insurance Co 109 E Franklin St (R) Rm 37
Home Security Life Insurance Co 219 S Hancock St (R) 2d Fl
Hudson Vance L Insurance 310 E Washington St (R)
Independent Life & Accident Ins 503 Rockingham Rd (R)
Integon Insurance Co 1028 E Broad Av (R)
Jefferson Standard Life Insurance Co 113 S Lee St (R) Rm 6
Liberty Life Insurance Co 216 E Washington St (R) Rm 15
Life Insurance Co Of Virginia The 219 S Hancock St (R)
Metropolitan Life Insurance Co 505 Rockingham Rd (R)
Morris-Smith & Co 210 E Franklin St (R)
Nationwide Insurance Co 220 E Washington St (R)
New York Life Insurance Co 605½ Entwistle St (H)
New York Life Insurance Co 226 E Franklin St (R) Suite G
North Carolina Farm Bureau Insurance 223 S Hancock St (R)
Parker W H Insurance Agency Inc 130 E Washington St (R)
Pegram B W Insurancy Agency 59 Main St (H)
Pilot Life Insurance Co 307 S Lawrence St (R)
Plaza Insurance Agency Tri-City Shopping Cntr
Prudential Insurance Co Of America 109 E Franklin St (R)
Reserve Life Insurance Co 208 E Franklin St (R) Suite G
Rice Insurance Service Inc 40 Main St (H)

A. L. HENDRICK BUILDER
25 Years Experience At The Same Location
Rt. 3, Box 505 Hamlet, N.C. (28345)
Tel. 582-1418

Moore's Hardware & Garden Center

Complete Hardware and Garden Center

613 S. Long Dr., Rockingham, N.C. (28379) Tel. 895-5361

INSURANCE—CONTD

Richmond Insurance & Realty Co Inc 224 E Franklin St (R)

Southern Life Insurance Co 109 W Franklin St (R)

Southern National Insurance Services Inc 301 Leak St (R)

State Farm Mutual Auto Insurance Co 912 S Long Dr (R)

WALLACE INSURANCE AGENCY, 31 Hamlet Av, Hamlet, N C (28345), Tel 582-1401 (See Index To Advertisers)

Western & Southern Life Insurance Co 312 E Washington St (R)

White's Insurance Agency Richmond Plaza Shp CTR(R)

INSURANCE ADJUSTERS

Greene James C Co 216 E Washington St (R) Rm 10

*INSURANCE AGENTS

GODWIN A C JR INSURANCE AGENCY

220 E Washington St, Rockingham, N C (28379) Tels 895-9933 And 997-3165

HUNTER THOMAS B

LIFE INSURANCE
VARIABLE ANNUITIES
GROUP INSURANCE
BUSINESS INSURANCE
WALTER LONG OFFICE BLDG
109 E FRANKLIN ST
ROCKINGHAM, N C (28379)
TELEPHONE
895-9052

MORRIS-SMITH & COMPANY, 210 E Franklin St, Rockingham, N C (28379), Tel 997-2224 (See Index To Advertisers)

PARKER W H INSURANCE AGENCY INC, The W H Parker Insurance Bldg 130 E Washington St, Rockingham, N C (28379), Tel 895-4024 (See Index To Advertisers)

PORTER J W "JACK" JR (AGENT JEFFERSON STANDARD LIFE INSURANCE CO) (Life), 6 Watson Bldg 113 S Lee St, PO Box 630, Rockingham, N C (28379), Tels 997-2473, Res 895-5885 (See Index To Advertisers)

RICHMOND INSURANCE & REALTY CO INC, 224 E Franklin St, Rockingham, N C (28379), Tel 997-2531 (See Index To Advertisers)

*INSURANCE COMPANIES

JEFFERSON STANDARD LIFE INSURANCE CO, 6 Watson Bldg 113 S Lee St, PO Box 630, Rockingham, N C (28379), Tels 997-2473, Res 895-5885 (See Index To Advertisers)

Bill Wallace Inc
QUALITY CLOTHES FOR MEN
Florsheim Shoes
Tel. 895-5393
Botany 500
RICHMOND PLAZA SHOPPING CENTER HWY 74E
ROCKINGHAM, N.C. (28379)

Jefferson Standard
Life Insurance Company
6 Watson Bldg.
113 S. Lee St., P.O. Box 630
JACK PORTER
SPECIAL REPRESENTATIVE
Tels. Business 997-2473
Res. 895-5885
Rockingham, N.C. 28379

Wallace Insurance Agency
"There Is Hardly A Risk We Can't Write"
Tel. 582-1401
31 Hamlet Av. Hamlet, N.C. (28345)

INSURANCE COMPANIES—CONTD

METROPOLITAN LIFE INSURANCE CO, 505 Rockingham Rd, Rockingham, N C (28379), Tel 895-6381

NEW YORK LIFE INSURANCE CO 226 E Franklin St, Rockingham, N C (28379), Tel 997-2722 Res Tel 895-6014

PILOT LIFE INSURANCE CO 307 S Lawrence St, PO Box 549, Rockingham, N C (28379), Tel 895-2459

*INSURANCE—ACCIDENT AND HEALTH

GORE DAN INSURANCE AGENCY, 221 S Hancock St-Basement, Rockingham, N C (28379), Tel 895-2298 (See Index To Advertisers)

*INSURANCE—AUTOMOBILE

MORRIS-SMITH & COMPANY, 210 E Franklin St, Rockingham, N C (28379), Tel 997-2224 (See Index To Advertisers)

PARKER W H INSURANCE AGENCY INC, The W H Parker Insurance Bldg 130 E Washington St, Rockingham, N C (28379), Tel 895-4024 (See Index To Advertisers)

RICE INSURANCE SERVICE INC, 40 Main St, PO Box 511, Hamlet, N C (28345), Tel 582-1045 (See Index To Advertisers)

RICHMOND INSURANCE & REALTY CO INC, 224 E Franklin St, Rockingham, N C (28379), Tel 997-2531 (See Index To Advertisers)

*INSURANCE—CASUALTY

PARKER W H INSURANCE AGENCY INC, The W H Parker Insurance Bldg 130 E Washington St, Rockingham, N C (28379), Tel 895-4024 (See Index To Advertisers)

*INSURANCE—FIRE

GORE DAN INSURANCE AGENCY, 221 S Hancock St-Basement, Rockingham, N C (28379), Tel 895-2298 (See Index To Advertisers)

PARKER W H INSURANCE AGENCY INC, The W H Parker Insurance Bldg 130 E Washington St, Rockingham, N C (28379), Tel 895-4024 (See Index To Advertisers)

BRISTOW DRUG CO.
E. CLYDE ROBERTSON, President
"A GOOD FAMILY DRUG STORE"
302 E. Washington St., Rockingham, N.C. (28379)
Emergency Calls 895-4552 and 997-2874 Phone 997-3194

HOMEWAY FURNITURE
Furniture — Appliances
Tel. 997-4591
233 E. Washington St. Rockingham, N.C. (28379)

LEISURE POOLS INC.
Featuring Spartan Pools
Tel. (803) 265-4241
P.O. Box 7 Gibson, N.C. (28343)

WATERS & YOW CONSTRUCTION COMPANY INC.

RESIDENTIAL BUILDING — HOME IMPROVEMENTS
COMMERCIAL BUILDING
RT. 3, BOX 60-B, ROCKINGHAM, N.C. (28379)
Ted Waters Tel. 895-5067 Charles Yow Tel. 895-5834

*INSURANCE—GENERAL

FREEMAN DAVID AGENCY 114 Raleigh St, Hamlet, N C (28345), Tels 582-4394 And 582-3161 (See Index To Advertisers)
HUDSON VANCE L INSURANCE, 310 E Washington St, Rockingham, N C (28379), Tel 997-2269
METROPOLITAN LIFE INSURANCE CO, 505 Rockingham Rd, Rockingham, N C (28379), Tel 895-6381
MORRIS-SMITH & COMPANY, 210 E Franklin St, Rockingham, N C (28379), Tel 997-2224 (See Index To Advertisers)
RICHMOND INSURANCE & REALTY CO INC, 224 E Franklin St, Rockingham, N C (28379), Tel 997-2531 (See Index To Advertisers)
SOUTHERN NATIONAL INSURANCE SERVICES INC, 301 Leak St Cor Lawrence St, PO Box 1393, Rockingham, N C (28379), Tel 997-2211

*INSURANCE—HOMEOWNERS

PARKER W H INSURANCE AGENCY INC, The W H Parker Insurance Bldg 130 E Washington St, Rockingham, N C (28379), Tel 895-4024 (See Index To Advertisers)
RICE INSURANCE SERVICE INC, 40 Main St, PO Box 511, Hamlet, N C (28345), Tel 582-1045 (See Index To Advertisers)

*INSURANCE—HOSPITALIZATION

GORE DAN INSURANCE AGENCY, 221 S Hancock St-Basement, Rockingham, N C (28379), Tel 895-2298 (See Index To Advertisers)

*INSURANCE—LIABILITY

GORE DAN INSURANCE AGENCY, 221 S Hancock St-Basement, Rockingham, N C (28379), Tel 895-2298 (See Index To Advertisers)

*INSURANCE—LIFE

DURHAM LIFE INSURANCE CO 315 S Lawrence St, PO Box 364, Rockingham, N C (28379), Tel 895-5568
JEFFERSON STANDARD LIFE INSURANCE CO, 6 Watson Bldg 113 S Lee St, PO Box 630, Rockingham, N C (28379), Tels 997-2473, Res 895-5885 (See Index To Advertisers)

METROPOLITAN LIFE INSURANCE CO
505 ROCKINGHAM RD
ROCKINGHAM, N C (28379)
TELEPHONE
895-6381

TRI-COUNTY EXTERMINATING Co.
Complete Termite and Pest Control
"All Work Guaranteed"
Tel. 895-6232
739 Richmond Rd. Rockingham, N.C. (28379)

TEXACO GAS & OIL
TEXACO
WEBB'S OIL CO.
U.S. Highway 1 South Rockingham, N.C. (28379)
Tels. 895-5678 or 895-4367

INSURANCE—LIFE—CONTD

PARKER W H INSURANCE AGENCY INC, The W H Parker Insurance Bldg 130 E Washington St, Rockingham, N C (28379), Tel 895-4024 (See Index To Advertisers)

RICHMOND INSURANCE & REALTY CO INC, 224 E Franklin St, Rockingham, N C (28379), Tel 997-2531 (See Index To Advertisers)

*INSURED SAVINGS

MONTGOMERY SAVINGS & LOAN ASSOCIATION 107 E Washington St, Rockingham, N C (28379), Tel 997-4516 (See Index To Advertisers)

INVESTMENT SECURITIES

Pruitt G Calhoun 113 S Lee St (R) Rm 10

JANITORS' SUPPLIES

King Supply Co 103 Collins Blvd

JEWELERS

FOX JEWELERS INC 106 S Hancock St, Rockingham, N C (28379), Tel 895-2517

Helms Jewelers Inc 211 E Washington St (R)

Huguelet's Jewelry Store Inc 35 Main St (H)

Jewel Box The Richmond Plaza Shp CTR(R)

PLAZA JEWELERS, Richmond Plaza Shopping Center, PO Box 57, Rockingham, N C (28379), Tel 895-6762

Steen Jewelers 15 E Hamlet Av (H)

Tri City Jewelers Tri-City Shopping Cntr

*JEWELERS—CREDIT

JEWEL BOX THE, Richmond Plaza Shopping Center, Rockingham, N C (28379), Tel 895-2654

JUNK DEALERS

Poston Henry J 119 Cartledge Creek Rd (R)

Rockingham Scrap Metal Inc 108 Maness Av (R)

*KEROSENE

SWINK QUALITY OIL CO, 203 W Broad Av, Rockingham, N C (28379), Tel 997-3101 Ellerbe, N C (28338) Tel 652-2481 (See Index To Advertisers)

DAVID FREEMAN AGENCY
AUTO FIRE LIFE HEALTH
INSURANCE FOR BUSINESS - HOME - FARM
114 RALEIGH ST. TEL. 582-4394
HAMLET, N. C. (28345) TEL. 582-3161

WOOD'S 5 & 10¢ STORES Inc.
VARIETY AND VALUE MERCHANDISE
TRI-CITY SHOPPING CENTER TEL. 895-5869
WESTSIDE SQUARE SHOPPING CENTER TEL. 895-3562
ROCKINGHAM, N.C. 28379

CLARK EQUIPMENT
TRANSMISSION DIVISION
(919) 997-4411
Hwy. 74 W. P.O. Box 1378
Rockingham, N.C. 28379

RICHMOND COUNTY BANK
"The Bank Of Friendly Service"
Organized 1943 — Member FDIC
125 E. Washington St., Rockingham, N.C. (28379) Tel. 895-2451—Watson Heights Branch Tel. 997-2261
Tri-City Branch 997-2581 — Hamlet Branch Tel. 582-4022
Ellerbe Branch Tel. 652-3181
FDIC

KINDERGARTENS

Calvary Baptist Church Kindergarten 414 Rice St (H)
Warren Heights Child Development Center 4 Daniels St (H)

*LADIES' AND MISSES' APPAREL

GADDY'S OF ROCKINGHAM INC
213-219 E WASHINGTON ST
ROCKINGHAM, N C (28379)
TELEPHONE 895-4829
RICHMOND PLAZA SHOPPING CENTER
ROCKINGHAM, N C (28379)
TELEPHONE 895-4897
(See Index To Advertisers)

KAY'S, 214 E Washington St, Rockingham, N C (28379), Tel 895-9068, Richmond Plaza Shopping Center, Rockingham, N C (28379), Tel 997-2226 (See Index To Advertisers)

LANDSCAPE ARCHITECTS

BALDWIN DEVELOPMENT CO, Mizpah Rd, PO Box 605, Rockingham, N C (28379), Tels 895-4976, If No Answer 895-9833 (See Index To Advertisers)

LANDSCAPE GARDENERS

WILSON'S LANDSCAPING CO 213 Snead Av, Rockingham, N C (28379), Tel 997-2026 (See Index To Advertisers)

LAUNDRIES AND DRY CLEANERS

Long Drive Launderette & Dry Cleaning 412 S Long Dr (R)
Sanitary Laundry & Cleaners 32 Vance St (H)

LAUNDRIES—SELF SERVE

East Rockingham Laundry 145 Beaunit Av (BM)
Glenwood Launderette 828 Rockingham Rd (R)
Happy Day Laundry Center 301 Roberdell Rd (R)
Laundromat Richmond Plaza Shp CTR(R)
Lewis L D Laundry 427 High St (H)

SMITH AUTO PARTS
WHOLESALE DISTRIBUTOR — RADIOS
RECORD PLAYERS — SMALL APPLIANCES
228 S. Hancock St. Rockingham, N.C. 28379 Tel. 895-5276

Gaddy's of Rockingham, Inc.
213-219 E. Washington St., Rockingham, N.C. (28397)
Lads and Lassies Shop
Uptown Rockingham
Phone 895-4829
Ladies and Teens
Uptown Rockingham
Phone 895-4829
Ladies and Junior Bazaar
Richmond Plaza
Shopping Center
Phone 895-4897
Phone 895-4829

Each depositor insured to $40,000
FDIC
FEDERAL DEPOSIT INSURANCE CORPORATION
Complete Banking Service — Insured Savings
EST. 1897
HAMLET and ROCKINGHAM
SOUTHERN NATIONAL BANK

L. G. Fox Drug Company
Prescriptions Our Specialty
"ON THE SQUARE"
122 E. WASHINGTON ST. ROCKINGHAM, N.C. 28379 DIAL 895-2456

*LAWN AND GARDEN FURNITURE

BOWLES FURNITURE CO, 646 E Broad Av, Rockingham, N C (28379), Tel 895-4216 (See Index To Advertisers)

LAWN MOWER DEALERS AND REPAIRERS

SMITH AUTO PARTS, 228 S Hancock St, Rockingham, N C (28379), Tel 895-5276 (See Index To Advertisers)

LAWYERS

Davis Joseph G Jr, 108 S Hancock St, Rockingham, N C (28379) Tel 895-6348
Gibson Norman T, 108 S Hancock St, Rockingham, N C (28379) Tel 895-6348
Gunter Woodrow W II 108 S Hancock St, Rockingham, N C (28379) Tel 895-6348
Jones & Deane 208 E Franklin St, Rockingham, N C (28379), Tel 997-3121
Leath Bynum & Kitchin 111 E Washington St (R)
Lee Hugh A, 108 S Hancock St, Rockingham, N C (28379) Tel 895-6348
Newton W Mark 109 E Franklin St (R) Rm 35
Page J Thomas Richmond Savings And Loan Bldg 115 S Lawrence St, PO Box 306, Rockingham, N C (29379), Tel 895-3603
Page John T Jr Richmond Savings And Loan Bldg, 115 S Lawrence St, PO Box 306, Rockingham, N C (28379), Tel 895-3603
Page & Page 115 S Lawrence St (R)
Pittman John B, 212-14 E Franklin St, PO Box 748, Rockingham, N C (28379), Tel 895-4018
Pittman Pittman & Pittman 212 E Franklin St (R)
Pittman William G, 212-14 E Franklin St, PO Box 748, Rockingham, N C (28379), Tel 895-4018
Reaves Albert A 222 Main St (H)
Sharpe Benny S 109 W Franklin St (R)
WEBB ALDEN B Richmond Savings And Loan Bldg, 115 S Lawrence St, PO Box 306, Rockingham, N C (28379), Tel 895-3603
Webb Lee Davis Gibson & Gunter 108 S Hancock St (R)

LIBRARIES

CITY DIRECTORY LIBRARY
HAMLET CHAMBER OF COMMERCE
56 N MAIN ST (H)

RICHMOND INSURANCE & REALTY CO.
Inc.
INCORPORATED 1909
Tel. 997-2531
224 E. Franklin St. Rockingham, N.C. 28379

Watson-King Funeral Home
Richmond County's Only Member of The Order of The Golden Rule
GROVER C. BAXLEY, JR.—WALTER T. STEPHENSON
306 E. Franklin St. Rockingham, N.C. 28379 Dial 895-4011

LIBRARIES—CONTD
CITY DIRECTORY LIBRARY—CONTD
TELEPHONE 582-3233

Hamlet Public Library 215 Rice St (H)
Rockingham-Richmond County Library 302 Leak St (R)
Sandhill Regional Library Headquarters 1104 E Broad Av (R)

*LIFE INSURANCE

FREEMAN DAVID AGENCY 114 Raleigh St, Hamlet, N C (28345), Tels 582-4394 And 582-3161 (See Index To Advertisers)

LIGHT, HEAT AND POWER COMPANIES

Carolina Power & Light Co 511 Rockingham Rd (R)
Carolina Power & Light Co 29 Main St (H)
PEE DEE ELECTRIC MEMBERSHIP CORP, Main Office 210 E Morgan St, Wadesboro, N C, Tel 694-2114, Branch Office 230 S Lawrence St, PO Box 29, Rockingham, N C (28379), Tel 895-3939 (See Index To Advertisers)

LINENS—RETAIL

Jacqueline Home Furnishings Outlet 446 E Broad Av (R)

*LINGERIE

KAY'S, 214 E Washington St, Rockingham, N C (28379), Tel 895-9068, Richmond Plaza Shopping Center, Rockingham, N C (28379), Tel 997-2226 (See Index To Advertisers)

LIQUOR AND WINES—RETAIL

State Alcoholic Beverage Control Board 205 W Broad Av (R)

*LOAN COMPANIES

FIRST SOUTHERN SAVINGS & LOAN ASSN 214 W Main St, PO Box 1187, Hamlet, NC (28345) Tel 582-0822 326 Atkinson St, Laurinburg, NC Tel 276-4410 (See Index To Advertisers)

Long's of Rockingham, Inc.
MEN'S, BOYS' AND LADIES' — CLOTHING — SHOES
Tel. 895-9063
INC. 111 E. FRANKLIN ST. ROCKINGHAM, N.C. (28379)

FIRST SOUTHERN SAVINGS & LOAN ASSN.
"Maximum Safety — Highest Dividends"
HAMLET
214 W. Main St., P.O. Box 1187
Tel. 582-0822
LAURINBURG
326 Atkinson St. P.O. Box 1717
Tel. 276-4410

RICHMOND SAVINGS & LOAN ASSOCIATION
A Local Institution Owned
By Over 10,000 Fellow Citizens
FEDERAL HOME LOAN BANK SYSTEM
SAVINGS AND LOAN CORPORATION · FEDERAL INSURANCE CORP. INSURED UP TO $40,000

Stylorama
BEAUTY SALON
RICHMOND PLAZA SHOPPING CENTER
ROCKINGHAM, N.C. (28379)
FROM 9 A.M. TO 9 P.M.
TEL. 895-2493

LOANS—AUTOMOBILE

RICHMOND COUNTY BANK, 125 E Washington St, Rockingham, N C (28379), Tels: Banking Dept 895-2451, Loan Dept 895-9073, Watson Heights Branch 504 Mill Rd, Rockingham, N C (28379), Tel 997-2261, Tri-City Branch, US Hwy 74, Rockingham, N C (28379), Tel 997-2581, Hamlet Branch, 114 Main St, Tel 582-4022, Ellerbe Branch, Corner 2d St And Page St, Tel 652-3181 (See Index To Advertisers)

SOUTHERN NATIONAL BANK, 104 W Washington St, Rockingham, N C (28379), Tel 895-9033, Richmond Plaza Shopping Center, 515 Fayetteville Rd, Rockingham, N C (28379), Tel 895-9033, Raleigh St, Hamlet, N C (28345), Tel 582-0184 (See Index To Advertisers)

LOANS—COLLATERAL

Carolina Loans Inc Richmond Plaza Shp CTR(R)
F C A Of Hamlet Inc 54 Main St (H)
Friendly Loan Co Inc 316 E Franklin St (R)
Smith Loan Co 21 E Hamlet Av (H)

*LOANS—HOME IMPROVEMENT

FIRST UNION NATIONAL BANK OF NORTH CAROLINA, 55 Main St, Hamlet, N C (28345), Tel 582-2211, Drive-In Branch 37 Hamlet Av, Hamlet, N C (28345), Tel 582-2121, Tri-Cities Shopping Center, Branch 207 Biltmore Dr, PO Box 1217, Rockingham, NC (28379), Tel 997-3131 (See Index To Advertisers)

LUMBER—RETAIL

Carolina Mill Work Of Rockingham Inc 100 Short St (PDM)

MACHINISTS

Beck Robert G 24 Ledbetter Rd (C)

*MAILING LISTS

POLK R L & CO
POLK BUILDING
431 HOWARD ST

TAYLOR OIL CO.
RESELLER AND T.B.A. DISTRIBUTOR
EXXON COMPANY U.S.A.
Tels. 895-3962 and 895-4910
101 Short St. P.O. Box 1002
Rockingham, N.C. (28379)
EXXON

CABLEVISION OF ROCKINGHAM-HAMLET, INC.
Richmond Plaza Shopping Center
U.S. Hwy. 74 E. P.O. Box 668 Tel. 997-3106 Rockingham, N.C. (28379)

MAILING LISTS—CONTD
POLK R L & CO—CONTD
DETROIT, MICHIGAN (48231)

MANUFACTURERS REPRESENTATIVES

Dulin Robt L 1206 Lancaster La (R)
Zachary David G 426 Love La (R)

MARINE SUPPLIES AND EQUIPMENT

Bill's Marine 320 E Broad Av (R)

*MASONS' SUPPLIES

JACK'S BLOCK & BRICK CO INC, 107 Hilltop Av, Rockingham, N C (28379), Tel 895-3387 (See Index To Advertisers)

MAUSOLEUMS

RICHMOND COUNTY MEMORIAL PARK INC, U S Hwy 74 E Between Rockingham And Hamlet, PO Box 785, Rockingham, N C (28379) Tel 895-2778 (See Index To Advertisers)

MEATS—RETAIL

Don's Meat Center Inc 418 S Long Dr (R)
Hamlet Avenue Meat Center 13 E Hamlet Av (H)

*MECHANICAL CONTRACTORS

INDUSTRIAL SHEET METAL & MECHANICAL CORP
3300 Airport Rd, PO Box 1376, Rockingham, N C (28379), Tels 895-6354, Nights 895-6413 And 895-9919

*MEMORIALS

RICHMOND COUNTY MEMORIAL PARK INC, U S Hwy 74 E Between Rockingham And Hamlet, PO Box 785, Rockingham, N C (28379) Tel 895-2778 (See Index To Advertisers)

PONTIAC
WEDDINGTON MOTORS INC.
Sales — Service — Body Repairs — Painting
HIGHWAY 74 EAST, P.O. BOX 511, ROCKINGHAM, NORTH CAROLINA 28379
TEL. 895-2409
GMC TRUCKS

RICE INSURANCE SERVICE, Inc.
WILSON A. RAMSEY, Mgr.
YOUR INDEPENDENT AGENT
P.O. BOX 511
40 Main St. Hamlet, N.C. 28345 Tel. 582-1045

C & M CONSTRUCTION CO.
Quality Construction
Douglas McGee and Ken Carpenter
100% Financing
GI - FHA - CONVENTIONAL LAND BANK
P.O. Box 174 Cordova, N.C. (28330)
Tel. 895-5595

JOE'S FLORIST
"SAY IT WITH FLOWERS — BUT SAY IT WITH OURS"
219 Main St., Hamlet, N.C. 28345 Tel. 582-3292

*MEN'S CLOTHING

BELK DEPARTMENT STORE Richmond Plaza Shopping Center, PO Box 1101, Rockingham, N C (28379), Tel 997-2221

WALLACE BILL INC, Richmond Plaza Shopping Center Hwy 74 E, Rockingham, N C (28379), Tel 895-5393 (See Index To Advertisers)

*MEN'S FURNISHINGS—RETAIL

LONG'S OF ROCKINGHAM INC, 111 E Franklin St, Rockingham, N C (28379), Tel 895-9063 (See Index To Advertisers)

WALLACE BILL INC, Richmond Plaza Shopping Center Hwy 74 E, Rockingham, N C (28379), Tel 895-5393 (See Index To Advertisers)

*METAL WINDOWS

JACK'S BLOCK & BRICK CO INC, 107 Hilltop Av, Rockingham, N C (28379), Tel 895-3387 (See Index To Advertisers)

MIRRORS

BOWLES FURNITURE CO, 646 E Broad Av, Rockingham, N C (28379), Tel 895-4216 (See Index To Advertisers)

MISSIONS

Church Of God Mission 108 Garrett St (R)
Freewill Baptist Mission 130 Center St (C)
Soul Saving Station Mission 576 Charlotte St (H)

MOBILE HOME DEALERS AND REPAIRING

Duke Mobile Homes 723 E Broad Av (R)

NATIONAL MOBILE HOME SALES Rt 4, Box 254, Hwy 74, Rockingham, N C (28379), Tel 582-1420 (See Index To Advertisers)

Oakwood Mobile Homes 1790 E Armstrong Dr (R)

MOBILE HOME PARKS

Beane's Trailer Court 2122 Fayetteville Rd Extn (R)
College Park Wiregrass Rd (H)
Covington's Trailer Park 504 S Hancock St (R)
Kampus Kourts US Hwy 74 W (H)
Lyndale Trailer Court US Hwy 74 W (H)
Mid Pines Mobile Home Village 800 Pickett St (R)
Moore's T V Service 813½ Airport Rd
Tranquility Trailer Park 404 US Hwy 220 (R)

MOBILE HOME PARKS—CONTD
Whispering Pines Trailer Park 1501 Airport Rd

MONUMENTS,MARKERS AND STATUARY

Timms Memorial Co Inc 806 Rockingham Rd (R)

MOTELS

Continental Motel The 416 S Hancock St (R)
Jim's Motel 3200 Fayetteville Rd Extn (R)
Rebels Inn 88 South St (ER)
Regal Inn Motel 130 W Broad Av (R)
Ro-Jan Motel 516 S Hancock St (R)
SANDMAN MOTEL, 610 S Hancock St, U S Hwy 1 S, Rockingham, N C (28379), Tels 895-9091, For Reservations 895-2485 (See Index To Advertisers)
Saralynn Motel 307 W Broad Av (R)
Sunset Motel 614 U S Hwy 74 W (R)
Tar Heel Court & Gift Shop 1330 Fayetteville Rd (R)
VILLAGE MOTEL THE In Town, 603 S Hancock St, Rockingham, N C (28379), Tel 895-4092 (See Index To Advertisers)

*MOTOR HOTELS

SANDMAN MOTEL, 610 S Hancock St, U S Hwy 1 S, Rockingham, N C (28379), Tels 895-9091, For Reservations 895-2485 (See Index To Advertisers)
VILLAGE MOTEL THE In Town, 603 S Hancock St, Rockingham, N C (28379), Tel 895-4092 (See Index To Advertisers)

MOTOR SCOOTERS

HONDA OF ROCKINGHAM Hwy 74 E, Rockingham, N C (28379), Tel 582-4528 (See Index To Advertisers)

MOTORCYCLE DEALERS AND REPAIRERS

HONDA OF ROCKINGHAM Hwy 74 E, Rockingham, N C (28379), Tel 582-4528 (See Index To Advertisers)
Seago Harley-Davidson Inc 640 U S Hwy 74 W (R)
Star City Cycle Sales 614 Mill Rd (WH)

*MOTORCYCLE EQUIPMENT AND PARTS

HONDA OF ROCKINGHAM Hwy 74 E, Rockingham, N C (28379), Tel 582-4528 (See Index To Advertisers)

MUSIC AND MUSICAL INSTRUMENT DEALERS

John's Music Shop 110 E Washington St (R)

MUSIC TEACHERS

Bullock Ruby M 306b E Franklin St (R)
Scales Ruth H 105 S Randolph St (R)

ROBERT'S AUTO CENTER
CHRYSLER PARTS
SERVICE ON ANY TYPE OF CAR
CHRYSLER MECHANICS
203-E Broad Av., Rockingham, N.C. (28379)
Tel. 997-3351

LUPTON HARDWARE CO.
General Hardware
Electrical Supplies—Sporting Goods—Paints
TEL. 895-4414
641 E. Broad Av. Rockingham, N.C. (28379)

QUALITY FORD, Inc.
Authorized Sales and Service
FORD—LINCOLN—MERCURY
1706 U.S. Hwy. 74 E., P.O. Box 1020 Rockingham, N.C. (28379) Tel. 997-2536

NEEDLEWORK

SEW AT HOME SINGER CENTER Richmond Plaza, Rockingham, N C (28379), Tel 895-9463

NEWS DEALERS

Lions Club News Stand Tri-City Shopping Cntr

NEWSPAPERS

Hamlet News Inc 44 Main St (H)
RICHMOND COUNTY JOURNAL (Daily), 105 E Washington St, Rockingham, N C (28379), Tel 997-3111, (See Index To Advertisers)

NURSERYMEN

Sandhill Nursery 1214 Rockingham Rd (R)

NURSES

Abee Cellie W Mrs 422 Elizabeth St (R)
HAMLET HOSPITAL & TRAINING SCHOOL FOR NURSES INC, 118 Vance St, PO Box 1109, Hamlet, N C (28345), Tel 582-3611 (See Index To Advertisers)
Walker Florence M Mrs 304 Rollins Av (H)

*NURSING SCHOOLS

HAMLET HOSPITAL & TRAINING SCHOOL FOR NURSES INC, 118 Vance St, PO Box 1109, Hamlet, N C (28345), Tel 582-3611 (See Index To Advertisers)

OFFICE SUPPLIES AND EQUIPMENT

JOURNAL STATIONERY STORE, Westside Shopping Center, Rockingham, N C (28379), Tel 997-2235, (See Index To Advertisers)

*OIL DEALERS

RICHMOND OIL CO, 610 W Washington St Extn, Rockingham, N C (28379), Tel 895-6218 (See Index To Advertisers)
SWINK QUALITY OIL CO, 203 W Broad Av, Rockingham, N C (28379), Tel 997-3101 Ellerbe, N C (28338) Tel 652-2481 (See Index To Advertisers)
TAYLOR OIL CO, 101 Short St, PO Box 1002, Rockingham, N C (28379), Tels 895-3962 And 895-4910 (See Index To Advertisers)

RICHMOND OIL COMPANY
GASOLINE
TIRES — BATTERIES — ACCESSORIES
Tel. 895-6218
610 W. WASHINGTON ST. EXTN.
ROCKINGHAM, N.C. 28379
AMOCO

RICHMOND COUNTY BANK
"The Bank Of Friendly Service"
Organized 1943 — Member FDIC
125 E. Washington St., Rockingham, N.C. (28379) Tel. 895-7451—Watson Heights Branch Tel. 997-2261
Tri-City Branch 997-2581 — Hamlet Branch Tel. 582-4022
Ellerbe Branch Tel. 652-3181
Each depositor insured to $40,000
FDIC
FEDERAL DEPOSIT INSURANCE CORPORATION

TEXACO
SWINK QUALITY Oil Co
203-W. BROAD AV.
ROCKINGHAM, N.C. (28379)
ELLERBE, N.C. (28338)
TEL. 997-3101
TEL. 652-2481

OIL DEALERS—CONTD

WEBB'S OIL CO Rt 1, U S Hwy 1 S, PO Box 74, Rockingham, N C (28379), Tels 895-5678 Or 895-4367 (See Index To Advertisers)

OIL PRODUCERS AND SHIPPERS

Taylor Oil Co 101 Short St (PDM)

OILS AND LUBRICANTS—DEALERS

Archdale Oil Co US Hwy 74 W (H)
Richmond Oil Co 610 U S Hwy 74 W (R)
Swink Quality Oil Co 203 W Broad Av (R)

*OILS—FUEL

SWINK QUALITY OIL CO, 203 W Broad Av, Rockingham, N C (28379), Tel 997-3101 Ellerbe, N C (28338) Tel 652-2481 (See Index To Advertisers)

TAYLOR OIL CO, 101 Short St, PO Box 1002, Rockingham, N C (28379), Tels 895-3962 And 895-4910 (See Index To Advertisers)

OPTOMETRISTS

Ledbetter Henry D Richmond Plaza Shp CTR(R)
Whitehead Philip M 117 N Lawrence St (R)
Williams Robt B Jr 10 Front St (H)

ORGANIZATIONS—BENEVOLENT AND FRATERNAL

Day Spring Masonic Lodge 118 S Stewart St (R)
Elit E Chapter No 587 (OES) 16 N Bridges St (H)
Hamlet Lodge 532 (A F & A M) 307 Main St (H)
Masonic Temple 1107 Fayetteville Rd (R)
Moose Lodge No 1838 417 S Long Dr (R)
Rainbow Girls 307 Main St (H)
Rockingham Chapter No 248 (OES) 1107 Fayetteville Rd (R)
Rockingham Lodge No 495 (AF&AM) 1107 Fayetteville Rd (R)
Rowell Chapter 78 Eastern Star 307 Main St (H)
Square Deal Masonic Lodge No 801 16 N Bridges St (H)

ORGANIZATIONS—BUSINESS, CIVIC AND PROFESSIONAL

HAMLET CHAMBER OF COMMERCE MERCHANTS ASSOCIATION AND CREDIT BUREAU INC, 56 Main St, PO Box 466, Hamlet, N C (28345), Tel 582-3233

Hamlet Merchants Association 56 Main St (H)
Hamlet Neighborhood Service Center 2 Brown St (H)

S & M REALTY CO. INC.
J. G. SINGLETARY GRI Broker — G.H. MADDRY Associate Broker
MAGDALENE HUGHES Sales Representative
SALES — APPRAISALS — RENTALS
REALTOR®
301 E. Washington St. Rockingham, N.C. 28379
Tels. 895-5766 and 997-4479

Each depositor insured to $40,000
FDIC
FEDERAL DEPOSIT INSURANCE CORPORATION
Complete Banking Service — Insured Savings
EST. 1897
HAMLET and ROCKINGHAM
SOUTHERN NATIONAL BANK

L. G. Fox Drug Company
Prescriptions Our Specialty
"ON THE SQUARE"
122 E. WASHINGTON ST. ROCKINGHAM, N.C. 28379
DIAL 895-2456

ORGANIZATIONS—BUSINESS, CIVIC AND PROFESSIONAL CONTD

ROCKINGHAM CHAMBER OF COMMERCE, 219 E Franklin St, PO Box 86, Rockingham, N C (28379), Tel 895-9058

Rockingham Merchants Assn 219 E Franklin St (R)

S C R C O S O P Inc 207 Main St (H)

ORGANIZATIONS—LABOR

National Letter Carriers Assn 105 Main St (H)

United Federation Of P O Clerks 105 Main St (H)

ORGANIZATIONS—MISCELLANEOUS

Pee Dee Baptist Association Richmond Plaza Shp CTR(R)

Rockingham Alcoholics Anonymous Group 113 S Lee St (R) Rm 1

Sandhills Community Action Inc 108 S Stewart St (R)

ORGANIZATIONS—PATRIOTIC AND VETERANS

American National Red Cross 215½ Main St (H)

ORGANIZATIONS—WELFARE AND RELIEF

AMERICAN CANCER SOCIETY-RICHMOND COUNTY UNIT, 100 Scotland Av, Hamlet, NC (28345), Tel 582-4279, Tuesday-Thursday 10:00 AM-4:00 PM, Long Bldg Rm 41, 109 E Franklin St, Rockingham, N C (28379), Tel 895-2185

Richmond County Mental Health Society 214 E Washington St (R)

Richmond County Rescue Squad 114 N Hancock St (R)

Richmond County United Fund 214 E Washington St (R)

Rockingham Headstart Center 1120 E Washington St (R)

PACKAGING, CRATING AND SHIPPING

Lance Packing Co 106 Virginia Av (WR)

PAINT—RETAIL

LUPTON HARDWARE CO 641 E Broad Av, Rockingham, N C (28379), Tel 895-4414 (See Index To Advertiers)

MOORE'S HARDWARE & GARDEN CENTER 613 S Long Dr, Rockingham, N C (28379), Tel 895-5361 (See Index To Advertisers)

Rockingham Glidden Paint Center 503 E Broad Av (R)

Sherwin-Williams Co Tri-City Shopping Cntr

Watson-King Funeral Home
Richmond County's Only Member of The Order of The Golden Rule
GROVER C. BAXLEY, JR.—WALTER T. STEPHENSON
306 E. Franklin St. Rockingham, N.C. 28379 Dial 895-4011

PAPER DEALERS

Wright Alton T 305 Patterson St (R)

PAPER PRODUCTS MFRS

Carolina Paper Mill end Midway Rd (WH)

GOODWIN PAPER MILLS INC
1050 ROBERDELL RD
PO BOX 1318
ROCKINGHAM, N C (28379)
TELEPHONE
997-2217

PARKS AND PLAYGROUNDS

Beaunit Athletic Park 201 S Church St (BM)
Boyd's Lake 808 Lakeside Dr (H)
Lakeside Park 301 E Spring St (H)
Little League Ball Park 100 7th St (C)
Palisade's Park Hood St (R)
Watson Park 504 Caroline St (R)

PEST CONTROL

Orkin Exterminating Co 507 Mill Rd (WH)
Sandhills Pest Control Service Inc 402 E Broad Av (R)
Sandhills Pest Control Service Inc US Hwy 220 (R)
TRI-COUNTY EXTERMINATING CO 739 Richmond Rd, Rockingham, N C (28379) Tel 895-6232 (See Index To Advertisers)

PET SHOPS AND SUPPLIES

Munn's Pet & Western Shop 106 E Greene St (R)

PHARMACIES

BRISTOW DRUG CO 302 E Washington St, Rockingham, N C (28379), Tels 997-3196 Emergency 895-4552 And 997-2874 (See Index To Advertisers)

FOX L G DRUG COMPANY
"ON THE SQUARE"
122 E WASHINGTON ST
ROCKINGHAM, N C (28379)
TELEPHONE 895-2456
(See Index To Advertisers)

RALEIGH STREET PHARMACY, 120 Raleigh St, PO Box 311, Hamlet, N C (28345), Tel 582-0622 (See Index To Advertisers)

YATES ELECTRIC SERVICE
RESIDENTIAL — COMMERCIAL — INDUSTRIAL
ELECTRIC HEAT
430 S. Hancock St., U.S. Hwy. 1 S.,
Rockingham, N.C. 28379
Tels. 895-5520
Night 895-2534

Crouch & Kime Auto Sales
Highway 74 Between Rockingham and Hamlet
P.O. Box 1181 Hamlet, N.C. (28345)
Business Phone 582-2717
LAWRENCE CROUCH
895-3215
ROCKINGHAM, N. C.
RAY KIME
895-6791
ROCKINGHAM, N. C.

RICHMOND SAVINGS & LOAN ASSOCIATION
A Local Institution Owned
By Over 10,000 Fellow Citizens
FEDERAL HOME LOAN BANK SYSTEM
FEDERAL SAVINGS AND LOAN INSURANCE CORPORATION INSURED

PHOTOGRAPHERS

Dimensions In Photography Ltd Richmond Plaza Shp CTR(R)

PHOTOGRAPHERS—COMMERCIAL

Lovin Nick Photography 1925 Fenton St (R)

PHYSICIANS AND SURGEONS—M.D.

Askary Nasser A 208 Leak St (R)
Baker Richd C 110 N Lawrence St (R)
Bristow Charles O 215 E Washington St (R)
Cloninger Giles L Jr 115 Main St (H)
Covington Alpheus M 303 Leak St (R)
Durden Charles S 307 Leak St (R)
Garrison Ralph B 222 Main St (H)
Hajsheikh Moosa 208 E Franklin St (R) Suite C
Nicholson N Graham Jr 208 E Franklin St (R) Suite B
Physical Therapy Associates 523 S Long Dr (R)
Queen Hugh O 315 Charlotte St (H)
Richmond Medical Center 475 S Long Dr (R)

PICTURE FRAMES AND PICTURES—DEALERS

BOWLES FURNITURE CO, 646 E Broad Av, Rockingham, N C (28379), Tel 895-4216 (See Index To Advertisers)

*PLUMBING CONTRACTORS

HATCHER HURLEY PLUMBING CONTRACTOR, Battley Rd, Rt 1, Box 429, Rockingham, N C (28379), Tel 582-3251

POULTRY DEALERS—RETAIL

White Poultry Co 416 S Long Dr (R)

*POWER COMPANIES

PEE DEE ELECTRIC MEMBERSHIP CORP, Main Office 210 E Morgan St, Wadesboro, N C, Tel 694-2114, Branch Office 230 S Lawrence St, PO Box 29, Rockingham, N C (28379), Tel 895-3939 (See Index To Advertisers)

POWER TOOLS AND EQUIPMENT

MOORE'S HARDWARE & GARDEN CENTER 613 S Long Dr, Rockingham, N C (28379), Tel 895-5361 (See Index To Advertisers)

PREFABRICATED BUILDINGS

Farmer Van's Mini-Whses Ltd 1704 E Armstrong Dr (R)

*PRESCRIPTIONS

BRISTOW DRUG CO 302 E Washington St, Rockingham, N C (28379), Tels 997-3196 Emergency 895-4552 And 997-2874 (See Index To Advertisers)
FOX L G DRUG COMPANY, 122 E Washington St, Rockingham, N C (28379), Tel 895-2456 (See Index To Advertisers)

PRINTERS—BOOK AND COMMERCIAL

Dorsett Printing Co 1209 Rockingham Rd (R)
Friendly Printers Rear 316 E Franklin St (R)

PRODUCE DEALERS—RETAIL

Dawkins Wm L 107 S Calvert St (BM)
Odom's Fruit & Produce Market 1113 Rockingham Rd (R)
Patrick's Produce 804 S Long Dr (R)
Smith's Produce Market 5 Main St (H)

*PROPANE GAS

CENTRAL CAROLINA GAS CO INC Bennettsville Rd, PO Box 989, Hamlet, N C (28345), Tel 582-2041 (See Index To Advertisers)

*PUBLIC UTILITY COMPANIES

CAROLINA POWER & LIGHT CO, 511 Rockingham Rd, PO Box 90, Rockingham, N C (28379), Tel 895-2426, 29 Main St, Hamlet, N C (28345), Tel 582-0516 (See Index To Advertisers)
PEE DEE ELECTRIC MEMBERSHIP CORP, Main Office 210 E Morgan St, Wadesboro, N C, Tel 694-2114, Branch Office 230 S Lawrence St, PO Box 29, Rockingham, N C (28379), Tel 895-3939 (See Index To Advertisers)

PUBLISHERS

Hamlet News Inc 44 Main St (H)

*PUBLISHERS—DIRECTORY

HILL DIRECTORY COMPANY
2910 W CLAY ST
RICHMOND, VA (23230)
TELEPHONE 804-359-6001

RADIO BROADCASTING STATIONS

W A Y N Radio Station Inc 1223 Rockingham Rd (R)
W K D X Radio Sta 310 5th St Extn Rt 1 (H)
W L W L Radio Station Old Steele Mill Rd (C)

SOUTHWOOD 7 TILL 11 INC.
Everything For Your Convenience
Cheraw Hwy. US 1 S
Tel. 895-3932
Rockingham, N.C. (28379)

KELLY ROOFING CO.
Gutter and Sheet Metal Work
P.O. Box 1472
Tel. 895-5187
Rockingham, N.C. (28379)

RADIO EQUIPMENT—SALES AND SERVICE

Radio Shack Tri-City Shopping Cntr

RADIO SALES AND SERVICE

Nichols Radio & T V Service 524 Mill Rd (WH)
Richard's TV & Appliance Co Inc Tri-City Shopping Cntr
Skipper's Radio & TV Service 530 Mill Rd (WH)
Stereo & Novelty Center 21 Hamlet Av (H)

RAILROAD FREIGHT STATIONS

Seaboard Coast Line Railroad Co (Frt Depot) 216 Caroline St (R)

RAILROAD TICKET OFFICES

Amtrack (Ticket Office) 2 Main St (H)

REAL ESTATE

Beane J W 2120 Fayetteville Rd Extn (R)
Boyd Realty Co 807 Lakeside Dr (H)
CRUMPS REALTY 802 W Hamlet Av, Hamlet, N C (28345), Tel 582-2117
Fann Realty Co 1005 Walnut La (R)
Gulledge Realty Co 59½ Main St (H)
Long Drive Subdivision Ofc 1202 Hemlock St (R)
Martin Haywood J Real Estate & Auctioneer 614 Mill Rd (WH)
McINNIS L L REALTY PO Box 687, Rockingham, N C (28379), Tels 997-2452, 997-3109 Night 895-2145 (See Index To Advertisers)
MORRIS-SMITH & COMPANY, 210 E Franklin St, Rockingham, N C (28379), Tel 997-2224 (See Index To Advertisers)
RICE INSURANCE SERVICE INC, 40 Main St, PO Box 511, Hamlet, N C (28345), Tel 582-1045 (See Index To Advertisers)
S & M REALTY CO INC 301 E Washington St, Rockingham, N C (28379), Tels 997-4479 And 895-5766 (See Index To Advertisers)
SEAGO REALTY CO, Richmond Plaza Shopping Center, Rockingham, N C (28379), Tel 895-4006 (See Index To Advertisers)
Sliding Hill Real Estate 1408 Fayetteville Rd (R)
Smith Wm D 23 King Edward St (SM)
Snead's Realty 404 US Hwy 220 (R)
SUBURBAN REALTY CO INC Fayetteville Rd Extn (U S Hwy 1 N, Baker Village), Rockingham, N C (28379), Tel 895-6708
TAYLOR REALTY INC 101 Short St, Rockingham, N C (28379) Tel 895-4914 (See Index To Advertisers)
Watson H C Estate 229 Caroline St (R)

Wilson's Landscaping Company
RALPH C. WILSON
TEL. (919) 997-2026
213 SNEAD AV. ROCKINGHAM, N.C. (28379)

L. L. McINNIS REALTY
COMMERCIAL — RESIDENTIAL — ACREAGE
Tels. 997-2452 and 997-3109
Nights 895-2145
P.O. Box 687
Rockingham, N.C. (28379)

*REAL ESTATE APPRAISERS

McINNIS L L REALTY PO Box 687, Rockingham, N C (28379), Tels 997-2452, 997-3109 Night 895-2145 (See Index To Advertisers)

REFRIGERATORS AND FREEZERS—SALES AND SERVICE

Fuller's Refrigeration Service 705 E Hamlet Av (H)
Ingram Refreguation Service 1229 Beaunit Av (BM)

*REMODELING CONTRACTORS

DUAL STATE CONSTRUCTION CO INC 322 E Broad Av, Rockingham, N C (28379), Tel 997-4632 (See Index To Advertisers)
KELLY WALTER C CONSTRUCTION CO INC, 728 Scotland Av, Rockingham, N C (28379) Tel (919) 895-3217 (See Index To Advertisers)

RENTAL AGENTS

Hamlet Housing Authority 400 East Columbia St (H)
Hamlet Housing Authority 1104 Fisher Av (H)

REPAIR SHOPS

Fletcher Repair Shop 64 Ledbetter Rd (C)
Saunders Repair Shop 201 Hamer Rd (PDM)

REST HOMES

Covington Rest Home 224 S Randolph St (R)
Fisher Rest Home 7 Green St (H)
New Hope Rest Home 3 Green St (H)

RESTAURANTS

Brown Derby Fish Camp 400 US Hwy 74 W (H)
Chicken Box The 25 King Edward St (SM)
City Cafe 6 E Hamlet Av (H)
Condello Italian Food & Carry Out 402 Caroline St (R)
Danny's Place 1106 Aldrin Dr (R)
Dinette The 38 Hamlet Av (H)
Freeman's Cafe 207 School St (ER)
Goodman's Restaurant 602 S Hancock St (R)
Greene's Restaurant US Hwy 74 W (H)
Hardee's Of Rockingham No 2 124 W Broad Av (R)
Holiday Restaurant 414 S Hancock St (R)
Holly Farms Fried Chicken Richmond Plaza Shp CTR(R)
Hub Grill 716 E Hamlet Av (H)
J & K Cafe 143 Beaunit Av (BM)
Ja-Ron Drive Inn Restaurant 1110 E Broad Av (R)
Kentucky Fried Chicken 300 E Broad Av (R)
Lefty's Place 700 U S Hwy 74 W (R)
Mc Donald's Tri-City Shopping Cntr
Mom & Pop's Ham House 2115 Fayetteville Rd Extn (R)
Orange Bowl Restaurant 236 S Hancock St (R)

THE KNOWLEDGE OF
WHERE TO BUY
IS AS IMPORTANT AS WHERE TO SELL GOODS

HOUSE, COMMERCIAL and INDUSTRIAL
KERNEY B. WILSON, JR.
ELECTRICAL CONTRACTING
RT. 3, BOX 484AA
ROCKINGHAM, N.C. (28379)
ELECTRICAL SERVICE
TEL. 895-4701

FOR YOUR BEST ADDRESS
USE ZIP CODE

RESTAURANTS—CONTD
PINK HOUSE RESTAURANT (Sandman Motel), 610 S Hancock St, US Hwy 1 S, Rockingham, N C (28379), Tel 895-9091, Restaurant Tel 997-3229
Pizza Inn 1350 E Broad Av (R)
Pott's Burger House US Hwy 74 W (H)
Quick's Grill 1020 E Washington St (R)
Revel's Barbecue Lodge 300 US Hwy 74 W (H)
Tanner's Food Center 2010 Fayetteville Rd (R)
Tas-T-O-Donuts Tri-City Shopping Cntr
Terminal Hotel Restaurant & Dining Rooms 3 Main St (H)
Tom & Sarah's Restaurant 918 E Broad Av (R)
Totsie & Ida's Grill 36 Ledbetter Rd (C)
Webb's Fish Camp 107 W Broad Av (R)
Wiener King 128 W Broad Av (R)

*ROOFERS

KELLY ROOFING CO PO Box 1472, Rockingham, N C (28379), Tel 895-5187 (See Index To Advertisers)

ROOFING MATERIALS AND SUPPLIES

JACK'S BLOCK & BRICK CO INC, 107 Hilltop Av, Rockingham, N C (28379), Tel 895-3387 (See Index To Advertisers)

SAND AND GRAVEL DEALERS

HENDRICK A L BUILDER Rt 3, Box 505, Hamlet, N C (28345), Tel 582-1418 (See Index To Advertisers)
MID STATE PIPE & DEVELOPMENT 109 Franklin St, Rockingham, N C (28379), Tel 895-4260 (See Index To Advertisers)
Moss Brothers 555 U S Hwy 74 W (R)
RICHMOND POOL CENTER U S 74 Between Rockingham And Hamlet, Rockingham, N C (28379), Tel 582-4808 (See Index To Advertisers)

SAVINGS AND LOAN ASSNS

FIRST SOUTHERN SAVINGS & LOAN ASSN
214 W MAIN ST
PO BOX 1187
HAMLET NC (28345)
TELEPHONE 582-0822
326 ATKINSON ST
PO BOX 1717
LAURINBURG NC
TELEPHONE 276-4410
(See Index To Advertisers)

MONTGOMERY SAVINGS & LOAN ASSOCIATION 107 E Washington St, Rockingham, N C (28379), Tel 997-4516 (See Index To Advertisers)

RICHMOND SAVINGS & LOAN ASSOCIATION
Main Office 115 S Lawrence St, Rockingham, N C (28379), Tels 895-6387 And 895-6388, Richmond Plaza Branch Richmond Plaza Shopping Center, US Hwy 74 E, Rockingham, N C (28379), Tel 997-2265 And Ellerbe Branch,

PRIVETT
FURNITURE STORE
426 S. Hancock St. Tel. 895-6842
Rockingham, N.C. 28379
Complete Home Furnishings
FURNITURE
NEW and USED

RICHMOND COUNTY BANK
"The Bank Of Friendly Service"
Organized 1943 — Member FDIC
125 E. Washington St., Rockingham, N.C. (28379) Tel. 895-2451—Watson Heights Branch Tel. 997-2261
Tri-City Branch 997-2581 — Hamlet Branch Tel. 582-4022
Ellerbe Branch Tel. 652-3181
Each depositor insured to $40,000
FDIC

SAVINGS AND LOAN ASSNS—CONTD
RICHMOND SAVINGS & LOAN ASSOCIATION—CONTD
Ellerbe, N C, Tel 652-5508 (See Index To Advertisers)

*SAVINGS BANKS

MONTGOMERY SAVINGS & LOAN ASSOCIATION 107 E Washington St, Rockingham, N C (28379), Tel 997-4516 (See Index To Advertisers)
SOUTHERN NATIONAL BANK, 104 W Washington St, Rockingham, N C (28379), Tel 895-9033, Richmond Plaza Shopping Center, 515 Fayetteville Rd, Rockingham, N C (28379), Tel 895-9033, Raleigh St, Hamlet, N C (28345), Tel 582-0184 (See Index To Advertisers)

SAW FILERS, SETTERS AND REPAIRERS

Carroll Saw Service Inc 100 Shortridge St (H)

SCHOOLS AND COLLEGES

HAMLET HOSPITAL & TRAINING SCHOOL FOR NURSES INC, 118 Vance St, PO Box 1109, Hamlet, N C (28345), Tel 582-3611 (See Index To Advertisers)
Mc Laurin Vocational Training Center 10 N Bridges St (H)
Richmond Academy 214 Ledbetter Rd (RM)
RICHMOND TECHNICAL INSTITUTE Between Hamlet And Rockingham, U S Hwy 74, PO Box 1189, Hamlet, N C (28345), Tels 582-1980 And 997-3333 (See Index To Advertisers)
Southern Academy Of Hair Styling 63 Main St (H)

SCHOOLS—PRIVATE

Temple Christian School & Day Care Center 413 Airport Rd (WH)

SCHOOLS—PUBLIC

Bell L J Elementary School 500 Hawthorne Av (R)
Cordova Elementary School 1a Church St (C)
Fairview Heights School 104 Hamilton St (H)
Great Falls Elementary School 618 W Washington St (R)
Hamlet Junior High School 522 Hamlet Av (H)
Leak Street School 1004 Leak St (R)
Monroe Avenue Elementary School 400 Monroe St (H)

SMITH AUTO PARTS
WHOLESALE DISTRIBUTOR — RADIOS
RECORD PLAYERS — SMALL APPLIANCES
228 S. Hancock St. Rockingham, N.C. 28379 Tel. 895-5276

Gaddy's of Rockingham, Inc.
213-219 E. Washington St., Rockingham, N.C. (28397)
Lads and Lassies Shop
Uptown Rockingham
Phone 895-4829
Ladies and Teens
Uptown Rockingham
Phone 895-4829
Ladies and Junior Bazaar
Richmond Plaza
Shopping Center
Phone 895-4897
Phone 895-4829

Each depositor insured to $40,000
FDIC
FEDERAL DEPOSIT INSURANCE CORPORATION
Complete Banking Service — Insured Savings
EST. 1897
HAMLET and ROCKINGHAM
SOUTHERN NATIONAL BANK

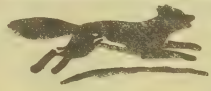
L. G. Fox Drug Company
Prescriptions Our Specialty
"ON THE SQUARE"
122 E. WASHINGTON ST. ROCKINGHAM, N.C. 28379 DIAL 895-2456

SCHOOLS—PUBLIC—CONTD
Richmond Senior High School 2511 Fayetteville Rd Extn (R)
Roberdel Elementary School 101 Ledbetter Rd (RM)
Rockingham Jr High Sch 415 Wall St (R)
Rohanen Junior High School 100 School St (ER)
Rohanen Primary School 145 6th St (SM)

SEEDS—RETAIL

LUPTON HARDWARE CO 641 E Broad Av, Rockingham, N C (28379), Tel 895-4414 (See Index To Advertiers)

SEPTIC TANK CLEANERS

MID STATE PIPE & DEVELOPMENT 109 Franklin St, Rockingham, N C (28379), Tel 895-4260 (See Index To Advertisers)
Smith Rudolph Septic Tank 1109 Beaunit Av (BM)

*SEPTIC TANKS

BALDWIN DEVELOPMENT CO, Mizpah Rd, PO Box 605, Rockingham, N C (28379), Tels 895-4976, If No Answer 895-9833 (See Index To Advertisers)
SMITH RUDOLPH SEPTIC TANKS 1109 Beaunit Av, Rockingham, N C (28379), Tel 895-5584

SEWING MACHINE DEALERS AND REPAIRERS

SEW AT HOME SINGER CENTER
RICHMOND PLAZA
ROCKINGHAM, N C (28379)
TELEPHONE 895-9463
Universal Sewing Machines 2 Raleigh St (H)

SHOE DEALERS—RETAIL

Kinney Shoes Richmond Plaza Shp CTR(R)
LUPEG'S SHOE STORE, 212 E Washington St, Rockingham, N C (28379), Tel 895-5919
Pic-N-Pay Shoes 1700 E Armstrong Dr (R)

RICHMOND INSURANCE & REALTY CO.
Inc.
INCORPORATED 1909
Tel. 997-2531
224 E. Franklin St. Rockingham, N.C. 28379

Watson-King Funeral Home
Richmond County's Only Member of The Order of The Golden Rule
GROVER C. BAXLEY, JR.—WALTER T. STEPHENSON
306 E. Franklin St. Rockingham, N.C. 28379 Dial 895-4011

SHOE REPAIRERS

Don's Shoe Service Richmond Plaza Shp CTR(R)
Economy Shoe Store 127 E Washington St (R)
Hudson Shoe Repair 101 E Washington St (R)
Swails Shoe Service 3 E Hamlet Av (H)

SHOE SHINERS

Flowers Jesse 112 S Hancock St (R)
Joe's Shoe Shine Parlor 7 Lincoln St (H)

SHOPPING CENTERS

Richmond Plaza Shopping Center end Rockingham Rd (R)
Richmond Plaza Shopping Cntr (Ofc) Tri-City Shopping Cntr
Skyline Shopping Center 2010 Fayetteville Rd (R)
Tri City Shopping Center 1300 E Broad Av (R)
Tri-City Shopping Center (Ofc) Tri-City Shopping Cntr
Westside Square Shopping Center Caroline St (R)

*SHRUBBERY

WILSON'S LANDSCAPING CO 213 Snead Av, Rockingham, N C (28379), Tel 997-2023 (See Index To Advertisers)

SOCIAL SERVICE AGENCIES

McLAURIN VOCATIONAL TRAINING CENTER 5 N Bridges St, Hamlet, N C (28345), Tel 582-0934

SODA FOUNTAIN DEALERS

Rich's Beverage Shop 410 E Broad Av (R)

SPORTING GOODS—RETAIL

Curries Sporting Goods Tri-City Shopping Cntr
LUPTON HARDWARE CO 641 E Broad Av, Rockingham, N C (28379), Tel 895-4414 (See Index To Advertisers)
Ram Sporting Goods The 1028 E Broad Av (R)

Long's
INC.
Long's of Rockingham, Inc.
MEN'S, BOYS' AND LADIES' — CLOTHING — SHOES
Tel. 895-9063
111 E. FRANKLIN ST. ROCKINGHAM, N.C. (28379)

FIRST SOUTHERN SAVINGS & LOAN ASSN.
"Maximum Safety — Highest Dividends"
HAMLET
214 W. Main St., P.O. Box 1187
Tel. 582-0822
LAURINBURG
326 Atkinson St. P.O. Box 1717
Tel. 276-4410

RICHMOND SAVINGS & LOAN ASSOCIATION
A Local Institution Owned
By Over 10,000 Fellow Citizens
FEDERAL HOME LOAN BANK SYSTEM
FEDERAL SAVINGS AND LOAN INSURANCE CORPORATION
INSURED

SEAGO REALTY CO.
CHARLES SEAGO, BROKER
RICHMOND PLAZA SHOPPING CENTER
ROCKINGHAM, N.C. 28379
TEL. 895-4006
REALTOR®

SPORTING GOODS—RETAIL—CONTD

SPORTSMAN'S DEN INC, U S Hwy 74 E, PO Box 1476, Rockingham, N C (28379) Tel 997-3306 (See Index To Advertisers)

STABLES—TRAINING

Gordon's Stables 510 Cheraw Rd (H)

STATIONERS—RETAIL

Journal Stationery Store Caroline St (R)

STEEL AND STEEL PRODUCTS—DEALERS

Industrial Sheet Metal & Mechanical Corp Airport Rd
Rockingham Stainless Steel 500 Hylan Dr (ER)

*STOCK AND BOND BROKERS

PRUITT G CALHOUN 10 Watson Bldg 113 S Lee St, Rockingham, N C (28379) Tels 997-2676, If No Answer 895-6056

*STORE FRONTS

DIXIE AWNING & HOME IMPROVEMENT INC 815 Airport Rd, Rockingham, N C (28379), Tel 997-2525 (See Index To Advertisers)

STORM DOORS AND WINDOWS

DIXIE AWNING & HOME IMPROVEMENT INC 815 Airport Rd, Rockingham, N C (28379), Tel 997-2525 (See Index To Advertisers)

SUPERIOR AWNING CO 225 S Caroline St, Rockingham, N C (28379), Tel 895-3506 Night Tel 582-1394 (See Index To Advertisers)

*SUPER MARKETS

A & P FOOD STORE Tri-Cities Shopping Center, Rockingham, N C (28379), Tel 997-2920

ARCHIE'S FOOD CENTER 2005 Fayetteville Rd (US Hwy 1 N), Rockingham, N C (28379), Tel 895-5116

TAYLOR OIL CO.
RESELLER AND T.B.A. DISTRIBUTOR
EXXON COMPANY U.S.A.
Tels. 895-3962 and 895-4910
101 Short St. P.O. Box 1002
Rockingham, N.C. (28379)
EXXON

CABLEVISION OF ROCKINGHAM-HAMLET, INC.
Richmond Plaza Shopping Center
U.S. Hwy. 74 E. P.O. Box 668 Tel. 997-3106 Rockingham, N.C. (28379)

SURVEYORS—LAND

Liles T Berry 109 E Franklin St (R) Rm 39
Mc Neill John S 208 E Franklin St (R)
Rice Associates 51 Main St (H)

*SWIMMING POOL CONTRACTORS

LEISURE POOLS INC PO Box 7, Gibson, N C (28343), Tel (803) 265-4241 (See Index To Advertisers)
RICHMOND POOL CENTER U S 74 Between Rockingham And Hamlet, Rockingham, N C (28379), Tel 582-4808 (See Index To Advertisers)

SWIMMING POOL EQUIPMENT AND SUPPLIES

LEISURE POOLS INC PO Box 7, Gibson, N C (28343), Tel (803) 265-4241 (See Index To Advertisers)
RICHMOND POOL CENTER U S 74 Between Rockingham And Hamlet, Rockingham, N C (28379), Tel 582-4808 (See Index To Advertisers)

SWIMMING POOLS

LEISURE POOLS INC PO Box 7, Gibson, N C (28343), Tel (803) 265-4241 (See Index To Advertisers)

TAVERNS

Bamboo Lounge (Village Motel) 603 S Hancock St (R)
Bertha's Place 105 S Bridges St (H)
Bullard's Tavern & Gas Station 327 Collins Blvd
Cozy Corners 17 Harley Ferry St (H)
Deberry's Tavern Collins Blvd
Oasis Tavern 2009 Fayetteville Rd (R)
Oliver's Tavern Airport Rd
S & S Tavern 2110 E Washington St (R)

TAXICABS

Cannonball Cab 116 S Lawrence St (R)
Central Taxi 132 S Hancock St (R)
City Taxi Co 12 E Hamlet Av (H)
Edens Taxi Co 16 E Hamlet Av (H)
Huggins Cab Co 210½ E Broad Av (R)

RICE INSURANCE SERVICE, Inc.
WILSON A. RAMSEY, Mgr.
YOUR INDEPENDENT AGENT
P.O. BOX 511
40 Main St. Hamlet, N.C. 28345 Tel. 582-1045

PONTIAC
WEDDINGTON MOTORS INC.
Sales — Service — Body Repairs — Painting
HIGHWAY 74 EAST, P.O. BOX 511, ROCKINGHAM, NORTH CAROLINA 28379
TEL. 895-2409
GMC TRUCKS

C & M CONSTRUCTION CO.
Quality Construction
100% Financing
Douglas McGee and Ken Carpenter
GI - FHA - CONVENTIONAL LAND BANK
P.O. Box 174 Cordova, N.C. (28330)
Tel. 895-5595

JOE'S FLORIST
"SAY IT WITH FLOWERS — BUT SAY IT WITH OURS"
219 Main St., Hamlet, N.C. 28345 Tel. 582-3292

TAXICABS—CONTD
Riley's Taxi Service 308 E Washington St (R)
Woody's Plaza Cab Richmond Plaza Shp CTR(R)

TELEGRAPH COMPANIES

Western Union Telegraph Co 210 E Broad Av (R)
Western Union Telegraph Co 103 Hamlet Av (H)

TELEPHONE COMPANIES

SOUTHERN BELL TELEPHONE & TELEGRAPH CO
RICHMOND PLAZA SHOPPING CENTER
ROCKINGHAM, N C (28379)
TELEPHONE 895-9011

TELEVISION BROADCASTING STATIONS

Cablevision Of Rockingham-Hamlet Inc Richmond Plaza Shp CTR(R)

TELEVISION CABLE COMPANIES

CABLEVISION OF ROCKINGHAM-HAMLET INC, Richmond Plaza Shopping Center, US Hwy 74 E, PO Box 8[illegible], Rockingham, N C (28379), Tel 997-3166 (See Index To Advertisers)

TELEVISION SETS—SALES AND SERVICE

BOWLES FURNITURE CO, 846 E Broad Av, Rockingham, N C (28379), Tel 895-4216 (See Index To Advertisers)
Corder's TV Service 305 Front St (R)
GOODMAN R W CO INC 119-27 S Lee St, Rockingham, N C (28379), Tel 895-6342 (See Index To Advertisers)
Rankin's TV Sales & Service 52 Main St (H)
RICHARD'S TV & APPLIANCE CO INC, Tri-City Shopping Center, Rockingham, N C (28379) Tel 997-2541
S & S T V Service 126 Collins Blvd

*TERMITE CONTROL

TRI-COUNTY EXTERMINATING CO 739 Richmond Rd, Rockingham, N C (28379) Tel 895-6232 (See Index To Advertisers)

Richmond County Journal
(DAILY)
Rockingham Phone 997-3111

Always On Guard
FENCE CO
895-2019
COMMERCIAL—RESIDENTIAL—INDUSTRIAL
CHAIN LINK — ORNAMENTAL
AND PRIVACY FENCING
315 Ellerbe Rd. Rockingham, N.C. (28379)

TEXTILE MFRS

Beaunit Textiles 301 Beaunit Av (BM)
Klopman Mills Inc end Ledbetter Rd (C)
Sawyer Industries Inc Div Of Tully Corp 600 River Rd (WH)
Stevens J P & Co Inc (Martha Baum Plant) 17 N Lee St (R)

THEATRES

Cinema Richmond Plaza Shp CTR(R)
Hamlet Theatre 48 Main St (H)
Sky-Vu Drive In Theatre 1800 E Armstrong Dr (R)
Strand Theatre The 109 E Washington St (R)

TILE—CERAMIC

CAINEY CONSTRUCTION CO INC Rm 31 Walter Long Bldg, Rockingham, N C (28379), Tels 895-8521, 997-4402 And 997-4578 (See Index To Advertisers)

TIRE DEALERS AND REPAIRING

Dyches Manufacturing Co 103 South St (ER)
Firestone Store Richmond Plaza Shp CTR(R)
Goodyear Serv Store Tri-City Shopping Cntr
Horace's Tire Service Airport Rd
Mc Lean Tire Service 22 King Edward St (SM)
STILWELL'S TIRE CLINIC 509 Mill Rd, Rockingham, N C (28379) Tels 895-3658, 895-3293 And 895-4545
Wallace & Sons Tire Center 1214 E Broad Av (R)
WEBB OIL & TIRE CO Rt 1, U S Hwy 15, PO Box 74, Rockingham, N C (28379), Tels 895-5878 Or 895-4367 (See Index To Advertisers)
Wilson's Tire Service 205 Front St (R)

TIRE DEALERS—WHOL

RICHMOND OIL CO, 610 W Washington St Extn, Rockingham, N C (28379), Tel 895-6218 (See Index To Advertisers)

RALEIGH STREET PHARMACY
PRESCRIPTIONS OUR SPECIALTY
YOUR FAMILY PHARMACY
Tel. 582-0622
120 Raleigh St. P.O. Box 311 Hamlet, N.C. 28345

ROBERT'S AUTO CENTER
CHRYSLER PARTS
SERVICE ON ANY TYPE OF CAR
CHRYSLER MECHANICS
203-E Broad Av., Rockingham, N.C. (28379)
Tel. 997-3351

Central Carolina Gas Company, Inc.
DISTRIBUTORS OF PROPANE GAS AND APPLIANCES
YOUR MODERN ECONOMICAL FUEL FOR HEATING, HOT WATER, COOKING AND REFRIGERATION
W.C. BONEY, JR. GENERAL MANAGER
Tel. 582-2041 Bennettsville Rd. P.O. Box 989 Hamlet, N.C. (28345)

QUALITY FORD, Inc.
Authorized Sales and Service
FORD—LINCOLN—MERCURY
1706 U.S. Hwy. 74 E., P.O. Box 1020 Rockingham, N.C. (28379) Tel. 997-2534

TRAVEL AGENCIES

LONG'S TRAVEL AGENCY 112 E Washington St, Rockingham, N C (28379), Tel 997-3141

TRUCK DEALERS

WEDDINGTON MOTORS INC (GMC) Hwy 74 E, PO Box 511, Rockingham, N C (28379), Tel 895-2409 (See Index To Advertisers)

TRUCKING

Miller Howard L 103 Center St (C)

TRUCKS—LEASING AND RENTALS

Beck Exxon Service 1202 E Broad Av (R)

TRUCKS—MFRS

Land Truck & Tractor Co 401 US Hwy 74 W (H)

UNDERWEAR MFRS

Gilead Manufacturing Co 323 E Hamlet Av (H)

UPHOLSTERERS

Coble Upholstery Co Rear 112 Roslyn Dr (R)
Morgan & Clewis Upholstery 3 Armstrong Dr Rt 1
Richmond Upholstery US Hwy 74 W (H)
Spivey W W Upholstering Co 525 Hamlet Av (H)
Whittle's Upholstery 552 Charlotte St (H)

VACUUM CLEANER DEALERS AND REPAIRERS

Electrolux Corp 2115 Fayetteville Rd Extn (R)

VARIETY STORES

Harrington's 5-10-25 Cent Store 47 Main St (H)
Mickey's Variety Store 23 King Edward St (SM)
Pope's Variety Store 24 Hamlet Av (H)
Rose's 5-10 & 25 Cent Stores 11 Hamlet Av (H)

RICHMOND OIL COMPANY
GASOLINE
TIRES — BATTERIES — ACCESSORIES
Tel. 895-6218
610 W. WASHINGTON ST. EXTN.
ROCKINGHAM, N.C. 28379

BALDWIN DEVELOPMENT CO.
Septic Tanks Installed — Repairs — Pumped
Complete Grading and Landscaping Service
INDUSTRIAL — RESIDENTIAL
Mizpah Rd., P.O. Box 605, Rockingham (28379) Tel. 895-4976
If No Answer Dial 895-9833

RICHMOND COUNTY BANK
"The Bank Of Friendly Service"
Organized 1943 — Member FDIC
125 E. Washington St., Rockingham, N.C. (28379) Tel. 895-2451—Watson Heights Branch Tel. 997-2261
Tri-City Branch 997-2581 — Hamlet Branch Tel. 582-4022
Ellerbe Branch Tel. 652-3181
Each depositor insured to $40,000
FDIC
FEDERAL DEPOSIT INSURANCE CORPORATION

VARIETY STORES—CONTD

WOOD'S FAMILY CENTER Store-Downtown And Tri-City Shopping Center, Rockingham, N C (28379), Tel 895-3562, Warehouse And General Office 511 S Hancock St (U S Hwy 1 S), PO Box 180, Rockingham, N C (28379), Tel 997-2521 (See Index To Advertisers)

Wood's 5 & 10 Cent Stores Inc Caroline St (R)

VENDING MACHINES

Brownco Vending Co 117 Sandhill Rd (JP)

VENETIAN BLIND CLEANERS AND REPAIRERS

Cockman Venetian Blind Repair Rear 11 S Rogosin St (BM)

WAREHOUSES—MERCHANDISE

Richmond Corp Warehouse 419 S Long Dr (R)

WELDING AND CUTTING EQUIPMENT AND SUPPLIES

Dave's Welders Supplies Inc 235 S Hancock St (R)

WELL DRILLERS

Dawkins Curtis Well & Pump Co Inc 202½ Snead Av

*WHEEL ALIGNMENT AND BALANCING

ROBERT'S AUTO CENTER 203 E Broad Av, Rockingham, N C (28379), Tel 997-3351 (See Index To Advertisers)

WIGS AND TOUPEES

Wig Shop The 116 Raleigh St (H)

*WINDOWS AND DOORS—COMBINATION

SUPERIOR AWNING CO 225 S Caroline St, Rockingham, N C (28379), Tel 895-3506 Night Tel 582-1394 (See Index To Advertisers)

SUPERIOR AWNING CO.
STORM DOORS — WINDOWS — SCREENS — CARPORTS
Tel. 895-3506
225 S. Caroline St., Rockingham, N.C. (28379) Tel. Nights 582-1394

TEXACO
WINK QUALITY Oil Co
203-W. BROAD AV.
ROCKINGHAM, N.C. (28379)
ELLERBE, N.C. (28338)
TEL. 997-3101
TEL. 652-2481

HONDA OF ROCKINGHAM
Complete Sales and Service — Accessories
Tel. 919 - 582-4528
HONDA
Hwy. 74 E
Rockingham, N.C. (28379)

Each depositor insured to $40,000
FDIC
FEDERAL DEPOSIT INSURANCE CORPORATION
Complete Banking Service — Insured Savings
EST. 1897
HAMLET and ROCKINGHAM
SOUTHERN NATIONAL BANK

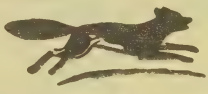
L. G. Fox Drug Company
Prescriptions Our Specialty
"ON THE SQUARE"
122 E. WASHINGTON ST. ROCKINGHAM, N.C. 28379 DIAL 895-2456

*WIRING—ELECTRICAL

WILSON KERNEY JR ELECTRICAL CONTRACTING Rt 3, Box 484AA, Rockingham, N C (28379), Tel 895-4701 (See Index To Advertisers)

*WOMEN'S APPAREL

GADDY'S OF ROCKINGHAM INC, 213-219 E Washington St Rockingham, N C (28379), Tel 895-4829, Richmond Plaza Shopping Center, Rockingham, N C (28379) Tel 895-4897 (See Index To Advertisers)

GOODMAN R W CO INC 119-27 S Lee St, Rockingham, N C (28379), Tel 895-6342 (See Index To Advertisers)

WOMEN'S FURNISHINGS—MFRS

Gilead Manufacturing Corp 531 Lackey St (H)

JACK'S BLOCK & BRICK CO. Inc.
ALL TYPES OF BLOCK AND BRICK-MASONRY-ROOFING MATERIALS
107 Hilltop Ave. Rockingham, N.C. (28379) Tel. 895-3387

CAUTION

Pay no money in advance to itinerant Directory Canvassers. We are led to mention this from the fact that certain parties have been fraudulently using our publications as specimens, and by that means collecting money in advance. Before signing an order, see that it has the name of R. L. Polk & Co. printed thereon. We ask no payment until the work is delivered, and our solicitors have strict orders not to take payment for either advertising or subscriptions.

R. L. Polk & Co.

GENERAL ABBREVIATIONS

acct	accountant
adj	adjuster
admn	administrator or administration
adv	advertising
agcy	agency
agrl	agriculture
agt	agent
al	alley
Am	American
appr	apprentice
apts	apartments
archt	architect
asmblr	assembler
assoc	associate
asst	assistant
atndt	attendant
atty	attorney
aud	auditor
av	avenue
bgcmn	baggageman
bkbndr	bookbinder
bkpr	bookkeeper
bldr	builder
blk	block
blksmith	blacksmith
blrmkr	boilermaker
blvd	boulevard
bmo	business machine operator
br	branch
brklyr	bricklayer
brkman	brakeman
bur	bureau
CSP	Christian Science Practitioner
cabtmkr	cabinetmaker
carp	carpenter
cash	cashier
chauf	chauffeur
chem	chemist or chemical
chf	chief
chkr	checker
cir	circle
civ	civil
clk	clerk
cln	cleaning or cleaner
clo	clothing
collr	collector
coml	commercial
comn	commission
comnr	commissioner
comp	compositor
condr	conductor
confr	confectioner
constn	construction
contr	contractor
cor	corner
corres	correspondent
ct	court
ctr	cutter
custdn	custodian
del	delivery
dep	deputy
dietn	dietitian
dir	director
dispr	dispatcher
dist	district
distr	distributor
div	division
dlr	dealer
dmnstr	demonstrator
do	ditto or same
dr	drive
drftsmn	draftsman
drsmkr	dressmaker
e or E	East
educ	education
elec	electrical or electric
electn	electrician
electro	electrotyper
elev	elevator
emp	employee
eng	engineer
engr	engraver
equip	equipment
es	east side
exam	examiner
exch	exchange
exp	express
fcty	factory
fdry	foundry
Fed	Federal
fl	floor
fnshr	finisher
formn	foreman
forwn	forewoman
frt	freight
ft	foot
ftr	fitter
furn	furniture
furngs	furnishings
gdnr	gardener
gds	goods
genl	general
geol	geologist
govt	government
gro	grocer
h	householder
hairdrsr	hairdresser
hdw	hardware
hlpr	helper
hndlr	handler
hosp	hospital
hq	headquarters
hsekpr	housekeeper
htg	heating
Hts	Heights
implts	implements
ins	insurance
insp	inspector or inspection
instr	instructor
int dec	interior decorator
int rev	internal revenue
inv	investment
jan	janitor
jwlr	jeweler
kpr	keeper
la	lane
lab	laborer
laby	laboratory
lbr	lumber
librn	librarian
lino	linotype
litho	lithographer
lndrs	laundress
lndry	laundry
ltd	limited
lwyr	lawyer
mach	machinist or machine
mdse	merchandise
mech	mechanic or mechanical
med	medical
Met	Metropolitan
meter rdr	meter reader
mfg	manufacturing
mfr	manufacturer
mgr	manager
mkr	maker
mkt	market
mldr	molder
mlnr	milliner
mn	man
mono	monotype
msngr	messenger
mstr	master
mtce	maintenance
mtge	mortgage
mtr	motorman or motor
mus	music
mut	mutual
n or N	North
Natl	National
ne	northeast
ns	north side
nw	northwest
ofc	office
opp	opposite
opr	operator
optn	optician
optom	optometrist
osteo	osteopath
PS	Public School
PTS	Postal Transportation Service
pass	passenger
pharm	pharmacist
photog	photographer
phys	physician
pk	park
pkr	packer
pkwy	parkway
pl	place
plmb	plumber or plumbing
plshr	polisher
plstr	plasterer
pntr	painter
pres	president
prfrdr	proofreader
prin	principal
priv	private
prntr	printer
prod	produce
prof	professor
prsfdr	press feeder
prsmn	pressman
prsr	presser
ptrnmkr	patternmaker
pub	public
publ	publisher or publishing
purch	purchasing
r	resides or rooms
R or Rm	room
RC	Roman Catholic
RD or Rt	Rural Delivery
rd	road
rdr	reader
real est	real estate
rec	receiving
recpt	receptionist
refgr	refrigeration or refrigerator
rep	representative
repr	repairman or repair
restr	restaurant
ret	retail
Rev	Reverend
rm	room
s or S	South
san	sanitary
Sav	Savings
sch	school
se	southeast
sec	secretary
serv	service
ship	shipping
sht mtl	sheet metal
sls	sales
smstrs	seamstress
soc	society
solr	solicitor
spl	special
sq	square
srtr	sorter
ss	south side
st	street
sta	station
sta eng	stationary engineer
stat	statistician or statistical
sten	stenographer
stereo	stereotyper
stge	storage
stmftr	steamfitter
str	setter
studt	student
stvdr	stevedore
sup	supply
supt	superintendent
supvr	supervisor
sw	southwest
swtchmn	switchman
sys	system
tchr	teacher
tech	technician
tel	telephone
teleg	telegraph
telev	television
ter	terrace
tmkpr	timekeeper
tndr	tender
tob	tobacco
trans	transportation
trav	traveling
treas	treasurer
trmr	trimmer
trnmn	trainman
tstr	tester
twp	township
typ	typist
USA	U S Army
USAF	US Air Force
USCG	U S Coast Guard
USMC	U S Marine Corps
USN	U S Navy
undwrtr	underwriter
Univ	University
uphol	upholsterer
vet	veterinary
vulc	vulcanizer
w or W	West
whol	wholesale
whsemn	warehouseman
wid	widow
wkr	worker
wks	works
wldr	welder
ws	west side
wtchmn	watchman
ydmn	yardman
ydmstr	yardmaster

ABBREVIATIONS OF GIVEN NAMES

Abr	Abraham
Alex	Alexander
Alf	Alfred
Arth	Arthur
Aug	August
Benj	Benjamin
Cath	Catherine
Chas	Charles
Danl	Daniel
Edw	Edward
Eliz	Elizabeth
Eug	Eugene
Fredk	Frederick
Geo	George
Jas	James
Jos	Joseph
Kath	Katherine
Marst	Margaret
Michl	Michael
Nathl	Nathaniel
Patk	Patrick
Richd	Richard
Robt	Robert
Saml	Samuel
Sol	Solomon
Steph	Stephen
Theo	Theodore
Thos	Thomas
Wm	William

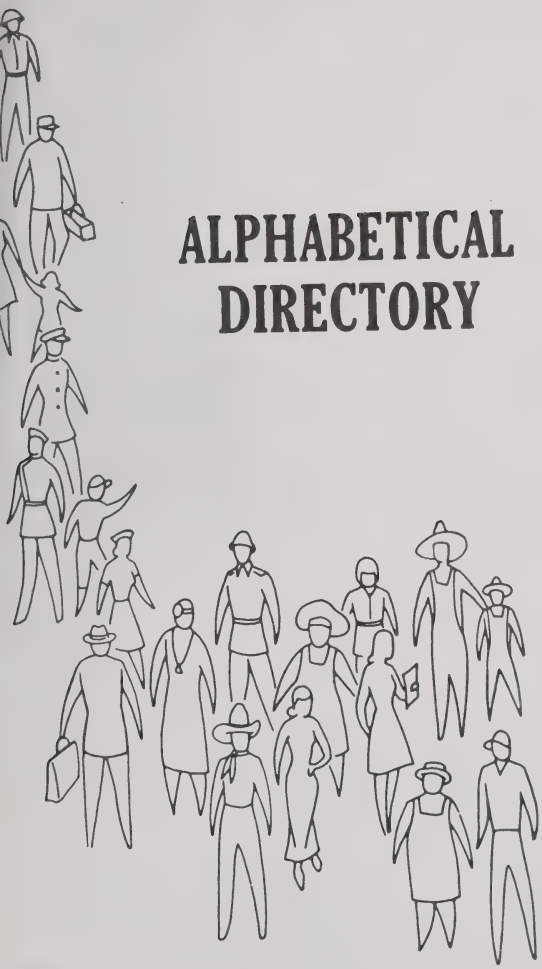

ALPHABETICAL DIRECTORY

The Information In This Directory Is Secured By An Actual Door to Door Canvass, Listing The Names and Addresses Of All Business Firms And Individuals, 18 Years and Older Residing or Employed Within Our Canvass Areas.

This Directory Includes These Important Facts About Individuals:

- Name
- Wife's Name
- Address
- Occupation
- Employer
- Head of Household
- Resident or Roomer
- Employed Women
- Retirees
- Widows
- Students
- Members of Armed Services

Helpful Facts About Business Firms:

- Firm Name and Address
- Names and Titles of Officers, Owners, Partners or Managers
- Products or Services

HILL DIRECTORY COMPANY
PUBLISHERS

2

ALPHABETICAL DIRECTORY
WHITE PAGES

(h) HEAD OF HOUSE (r) RESIDENT (ROOMER)

BLUE COLLAR WORKERS

EMPLOYED WOMEN

PROFESSIONALS

EXECUTIVES

SALESMEN

HOUSEWIVES

correct full name
occupation and employer
complete street address including apartment number
student 18 years of age or older
cross reference of surnames
out-of-town resident employed in area
armed force member and branch of service
wife's name and initial
corporation showing officers and nature of business
suburban designation
retiree
business partnership showing partners in parenthesis
husband and wife employed
"r" resident (roomer)
"h" head of household
owner of business showing name of business in parenthesis
bold type denotes paid listing
business firm showing name of owner in parenthesis
widow indicating deceased husband's name
unmarried and unemployed resident
more than one adult in household
church showing name of pastor

Landon Edw G (Charlotte D) servmn B F Goodrich h1215 Oak Dr
Landon Fred M (Mary E) supvr Reliance Elec h609 Norman Av
Landon Kenneth A (Carol L) clk First Natl Bk h1400 E Main St Apt 14
Landon Kenneth A Jr studt r1400 E Main St Apt 14
Landon Virginia E (Wid Walter J) r1641 W 4th St
Lane See Also Layne
Lane Allen M (Joan M) (Allen's Bakery) h1234 Grand Blvd
Lane Avenue Restaurant (Ernest G Long) 2106 L Lane Av
Lane James M (Betty B) brkmn Penn Central r Rt 1 Jefferson O
Lane Marvin L USA r1234 Grand Blvd
Lane Robt B (Margt E) retd h1402 N High St
Lane Walter M r1234 Grand Blvd
Layne See Also Lane
Layne Agnes E Mrs v-pres Layne Co r2325 Eureka Rd
Layne Albert M (Minnie B) slsmn Hoover Co h1919 Bellows Av
Layne Co Inc Thos E Layne Pres Mrs Agnes E Layne V-Pres Edw T Layne Sec-Treas bldg contrs 100 N High St
Layne Edw T (Diane E) sec-treas Layne Co h1407 Oakwood Dr
Layne Ralph P (Gladys M) formn Layne Co h1687 Maple Dr
Layne Thos E (Agnes E) pres Layne Co h2325 Eureka Rd
Leach See Also Leech
Leach Wm E USMC r1209 Ravenscroft Rd (EF)
Lee Alf M (Celia J) retd r2106 Oakwood Dr
Lee Bros (Louis J And Harry M Lee) plmbs 1513 Abbott St
Lee Harry M (Karen L) (Lee Bros) h2023 Stone Rd
Lee Louis J (Martha B) (Lee Bros) h1616 Fulton St
Lee Martha B Mrs ofc sec Lee Bros r1616 Fulton St
Lee Minnie M Mrs h87 Eastview Dr
Lee Muriel E (Wid Fred M) r810 LaForge St
Lee Sterling T (Nadine S) mlcemn Eastview Apts h2020 Wilson St Apt 1
Lee Thos W (Effie M) (Tom's Men's Wear) r Rt 2
LEE'S PHARMACY (Lee A Shaw) Prescriptions Carefully Compounded, Complete Line Of Toiletries And Cosmetics, Fountain Service, Greeting Cards, 1705 N High St (21505) Tel 245-3312
Leech See Also Leach
Leech Doris E (Wid Donald L) tchr North High Sch h1323 W McLean St
Leech Joseph B (Lucy V) slsmn Metropolitan Dept Store h824 Wilson St
Leech Joseph B Jr studt r824 Wilson St
Leech Marcia M clk Community Hosp r1323 W McLean St
Lewis Anne M Mrs clk County Hwy Dept r914 Wilson Av
Lewis Ernest W studt r914 Wilson Av
Lewis Harold G (Anne M) mgr Cooper Paint Store h914 Wilson Av
Lewis Robt B lab County Hwy Dept r1410 Union Hwy Rt 2
Lewistown Methodist Church Rev John R Allen Pastor 515 Maple Valley Rd

USE YOUR ALPHABETICAL DIRECTORY FOR .....

— *Efficiency...* IN EVERYDAY BUSINESS TRANSACTIONS

Accurate names and titles for correspondence
Complete mailing addresses including apartment numbers
Identifies signer of letters, statements or checks
Changes in employment, address, etc. for up-dating files
Accurate corporation and company names and principal officers
Identifies payments on accounts with same or similar names

— *Credit Investigations...* SAVES TIME AND CUTS COSTS

Identifies credit applicant
Verifies employment
Shows wife's name and employment
Locates references and relatives
Identifies people without telephones
Shows information about people with unlisted or unpublished phones
Indicates "double-income" families

— *Cashing Checks...* PROTECTS AGAINST BAD CHECKS

Identifies the stranger
Verifies address, occupation, employment
Reveals possible false statements
Provides information for "test" questions

— *Collections...* RECOVERS $$$ FROM UNPAID ACCOUNTS

Traces "skips," shows where now living
Reveals job "skip" now has and where employed
Locates relatives of "skip," shows their address and employment
Reveals former business associates, friends and others who knew "skip"

— *Try This...* (OLD N.G.'s, DELINQUENTS AND "RETURNED AS UNCOLLECTABLE")

Look up the names in your newly delivered city directory. Changes of address may be found Check for employment. New employer may provide a contact. This should be a standard procedure as soon as you receive your copy of the new city directory.

— *Sales...* A POWERFUL SALES TOOL

Where Employed?
Indicates earning potential, buying ability Opportunities
Reveals clues to business interests
Indicates buying power of neighborhood

Business Owner? Officer-
Who's who in your community?
Reveals business associates, additional prospects, leads

Business Firm? Corporation?
Principal officers, owner, partners, manager, director
Shows location of branch offices
Type of business or services

Head Of Household-
Indicates heads of families, roomers, other adults in family
Shows students 18 yrs., or over, members of armed forces, retirees

Married? Single? Widowed?
Shows wife's name, middle initial
Reveals single adults,
Lists widows, deceased husband's name

Is Wife Employed?
Reveals double-income families
Shows when evening call is required
Permits detailed qualification and selection of prospects

Special Abbreviations Used In This City Directory

AM	Aleo Mills
BM	Beaunit Mills
Belk's	Belk Department Store
btlg	Bottling
btry flr	battery filler
Burl Indus	Burlington Industries
C	Cordova
CP&L	Carolina Power & Light
CS	Countryside
Caro	Carolina
crdr	carder
crlr	creeler
dfr	doffer
EP	Eastside Park
ER	East Rockingham
fdr	feeder
flr	filler
frm hd	frame hand
fxr	fixer
G	Glenwood
H	Hamlet
HA	Highland Acres
HPM	Hannah Pickett Mills
Hbk	Hollybrook
hd	hand
rtown	Honeytown
JP	Jefferson Park
KH	Knob Hill
kntr	Knitter
lm fxr	loom fixer
M	Midway
mndr	mender
Mwood	Maplewood
P	Pinecroft
PDM	Pee Dee Mills
qlr	quiller
R	Rockingham with addresses
RM	Roberdell Mills
retd	retired
Rham	Rockingham with firm names
Rham Indus	Rockingham Industries
RTI	Richmond Technical Institute
Rose's	Rose's 5-10 & 25 Cent Stores
S	Southwood
SBT&T	Southern Bell Telephone & Telegraph Co
SCLRR	Seaboard Coast Line Railroad Co
SM	Safie Mills
spnr	spinner
std	standard
TW	Trail Wood
tex wkr	textile worker
twstr	twister
WH	Watson Heights
WP	Westmoreland Park
WR	West Rockingham
wndr	winder
Wood's	Wood's 5 & 10 Cent Stores Inc
wvr	weaver

For List Of General Abbreviations
See Last Page Of The Classified Business Directory

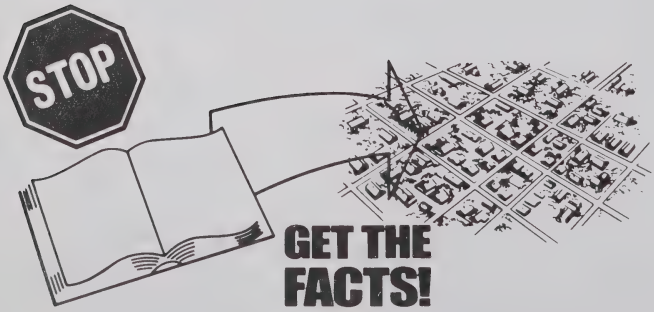

RICHMOND COUNTY BANK

"The Bank Of Friendly Service"
Organized 1943 — Member FDIC
125 E Washington St., Rockingham, N.C. 28379 Tel 895-2451—Watson Heights Branch Tel. 997-2261
Tri-City Branch 997-2581 — Hamlet Branch Tel. 582-4022
Ellerbe Branch Tel. 652-3181

Each depositor insured to $40,000
FDIC
FEDERAL DEPOSIT INSURANCE CORPORATION

A & P Food Stores Harry F Tutar Mgr 200 Main St (H) 582-0376
A & P Food Stores Tri-City Shopping Cntr 997-2920
Abbott Martha tchr Ellenby Sch h602 Roberdell Rd (R) Apt C4
Abee Cellie W Mrs nurse 422 Elizabeth St (R) h422 Elizabeth St (R)
Abee Lonnie T (Cellie W) retd h422 Elizabeth St (R) 895-4536
Abrams Arlis S (Docena) h106 S Stewart St (R)
Abrams Jackie L (Cath) emp L O F Glass hFord Town Rd (R) 895-6713
Abrams Norman spl tchr County Bd Educ rPO Bx 328 Ellerbe NC
Abrams Pearl (Wid Joseph) hFord Town Rd (R)
Abrams Raymond L (Virginia) h1217 Aldrin Dr (R) 895-9515
Abrams Wm H (Virginia P) retd h709 Fayetteville Rd (R) 895-4491
Abrams Wm H Jr tchr Mineral Springs Sch r709 Fayetteville Rd (R)
Abrams Wm T (Sarah L) carp Cook Constn h108 Avalon Dr (R) 895-3354
Ackerman Eddie R conductor S C L Rr r605 Crestview Trail (TW)
ACKERMAN ETHEL P MRS (Ethel's Flower Shop), 503 Rockingham Rd, Rockingham, N C (28379), Tel 895-4078, h423 Leak St, Rockingham, N C (28379), Tel 895-4078
Ackerman Evelyn E r605 Crestview Trail (TW)
Ackerman R D retd h416 N Randolph St (R) 895-5513
Adams Caroline S studt r1 Jackson St (H)
Adams Eli (Mary I) retd h122 Hood St (R) 895-2280
Adams Eliz maid h407 Oakland Av (H) 582-0517
Adams Gladys Mrs h51 Daniels St (H) 582-3105
Adams Gulf Service (W M Adams) 301 E Broad Av (R) 895-5043
Adams Harvey (Vickie W) h102 N Long Dr (R)
Adams Hazel aide Hamlet Hosp
Adams James (Betty C) h305 Buttercup Dr (H)
Adams Julius formn State Dept Trans rRt 3
Adams Malcolm L (Martha B) ofc mgr Lee Constn h1105 Lancaster La (R) 895-2564
Adams Malcolm L Jr emp Comer Pool Rm r1105 Lancaster La (R)
Adams Martha B Mrs agt County Home Economics Agt r1105 Lancaster La (R)
Adams Navella hsekpg dept Hamlet Hosp
Adams Romulus M III (Patsy B) instlr Western Elec (L) h501 Walnut St (H) 582-1369
Adams Roy G dentist 215 Main St (H) h429 Lackey St (H) 582-1210
Adams Ruby H Mrs ofc mgr Belk's rRt 3 Bx 272 (R)
Adams Thos A (Dora G) retd h154 Lear St (C)
Adams W M (Cornelia S) (Adams Gulf Serv) rRt 3 (R)
Adams Zane G supt of water & sewer mtce City Water Plant r2176 Midway Rd (R)
Adcock Charles atndt Mc Rae Exxon Servicenter r4th Row Hanan Av (R)
Adcock Fred E (Monnie B) h217 Mc Arthur Dr (G) 895-5991
Adcock Lester W (Inez C) emp R&H Enterprises h107 Everett St (R) 895-4428
Adcock Lester W pres R Of I Corp rBx 270 (R)

SMITH AUTO PARTS
WHOLESALE DISTRIBUTOR — RADIOS
RECORD PLAYERS — SMALL APPLIANCES
228 S. Hancock St. Rockingham, N.C. 28379 Tel. 895-5276

Gaddy's
of Rockingham, Inc.
213-219 E. Washington St., Rockingham, N.C. (28397)
Lads and Lassies Shop
Uptown Rockingham
Phone 895-4829
Ladies and Teens
Uptown Rockingham
Phone 895-4829
Ladies and Junior Bazaar
Richmond Plaza
Shopping Center
Phone 895-4897
Phone 895-4829

Each depositor insured to $40,000
FDIC
FEDERAL DEPOSIT INSURANCE CORPORATION
Complete Banking Service — Insured Savings
EST. 1897
HAMLET and ROCKINGHAM
SOUTHERN NATIONAL BANK

L. G. Fox Drug Company
Prescriptions Our Specialty
"ON THE SQUARE"
122 E. WASHINGTON ST. ROCKINGHAM, N.C. 28379 DIAL 895-2456

Adcock Mary M Mrs emp Caro Paper Mills r170 6th St (SM)
Adcock W Walter (Mary M) mech Land Truck & Tractor h170 6th St (SM) 895-2707
Adcock Walter C (Alice P) atndt Mc Rae's Exxon Serv h4 Rohanen Av (R)
Adeimy David A Jr (Judy) asst to dir of cont educ Richmond Tech Institute h101b Maple Av (H) 582-3591
Adeimy Eleanor S Mrs nurse Richmond Med Cntr r900 Hylan Av (H)
Adeimy John D (Sara J) exec v-pres & genl mgr Bennett Chevrolet h407 Boyette St (H) 582-1510
Adeimy John D exec v-pres Russell Bennett Chevrolet-Buick r407 Boyette St (H)
Adeimy Judy ofc sec Rice Assocs r101b Maple St (H)
Adeimy Nancy studt r900 Hylan Av (H)
Adeimy Russell W h1006 Whitlock Dr (H)
Adeimy Thos E (Eleanor S) serv mgr Russell Bennett Chevrolet-Buick h900 Hylan Av (H) 582-3226
Adiemy John D studt r407 Boyette St (H)
Adkins Eliza r315 Spring St (H)
Adkins Lillian K (Wid Charles M) h315 Spring St (H) 582-0220
Adrianse Ronald L (Lois R) emp Butler Mfg h211 Marilyn Av (R) 997-3811
Adum J A h700 Oak Av (H)
Aiken Walter J (Flora E) dentist 423 S Long Dr (R) h751 Cumberland Cir (R) 997-2401
Ainsley Wayne slsmn Coble Dairy Products rLaurel Hill NC
Airport Garage (Vernon Craddock) 1506 Airport Rd 895-3628
Akins John studt r215 Hamer Rd (PDM)
Akins Joseph F (Jackie D) slsmn Seago Distributing h215 Hamer Rd (PDM) 895-2946
Albright Dean studt r49 3d Av (PDM)
Albright John H (Bill's Pool Rm) rRt 4 Bx 44 (R)
Albright John L (Ruby D) operator Johns Pool Rm h51 3d Av (PDM)
Albright Lewis Jr studt r49 3d Av (PDM)
Albright Lewis D (Ruby) (Albright Pool Rm) h49 3d Av (PDM)
Albright Lillian A Mrs slswn Tasty Maid Bake Shoppe h107 Biltmore Dr (R) 895-3153
Albright Lois D h1819 Tanner St (R)
Alden Geo Z retd h216 S Randolph St (R) 997-2963
Alden Lelia M (Wid A Crawford) retd h218 S Randolph St (R) 895-5713
Aldred Emma D (Wid Talmadge) retd h219 S Grove Av (R) 895-3305
Aleo Mfg Co Nelson S Gwinn Jr V-Pres & Genl Mgr cotton synethic blend gds 28 5th Av (AM) 895-2441
ALEXANDER CHARLES R (Carolyn B) Executive Secretary-Treasurer First Southern Savings & Loan Assn 214 W Main St PO Box 1187 Hamlet, NC (28345) Tel 582-0822 h508 Boyette St Hamlet, NC (28345) Tel 582-2223

YOUR Independent Insurance AGENT
RICHMOND INSURANCE & REALTY CO.
Inc.
INCORPORATED 1909
Tel. 997-2531
224 E. Franklin St. Rockingham, N.C. 28379

Watson-King Funeral Home
Richmond County's Only Member of The Order of The Golden Rule
GROVER C. BAXLEY, JR.—WALTER T. STEPHENSON
306 E. Franklin St. Rockingham, N.C. 28379 Dial 895-4011

Alexander Charles R (Carolyn B) exec sec-treas First Sou Sav & Loan h508 Boyette St (H) 582-2223
Alexander Eliz W Mrs hlpr Tasty Maid Bake Shoppe h107 Virginia Av (WR) 895-6605
Alexander Glenn tchr Rockingham Jr Hi Sch rRt 3 Bx 486 (R)
Alexander James B retd r1606 Pecan St (EP)
Alexander Nickie C Mrs emp Three Sisters h600 Midway Rd (WH) 997-2713
Alford Bertha Mrs h109 Kinney St (R) 895-3538
Alford Hoyt A tchr Rohanen Jr Hi Sch rRt 1 Bx 179 (R)
Alfrod Velma tchr Fairview Hts Sch rRt 1 Bx 179 (R)
All Saints Episcopal Church Rev John C Stone Pastor 217 Henderson St (H) 582-0861
ALL STATE INSURANCE CO Phil McNair Agent, Tri-City Shopping Center, PO Box 1402, Rockingham, N C (28379), Tel 895-9440
Allan Jerry H mach S C L Rr r305 Forrest St (JP)
Allan Wm T sm fxr Aleo Mfg h305 Forrest St (JP)
Allen Adam D (Beulah S) brk mason r6 State Hwy 177 (H)
Allen Alvin L h601 Washington Av (H) Apt P4
Allen Auie M sewer Gilead Mfg h203 Pence Av (R)
Allen Beatrice C Mrs mgr Kay's r225 S Randolph St (R)
Allen Beulah Mrs aide Hamlet Hosp rRt 3 Bx 74 (H)
Allen Brenda W Mrs recpt Nasser A Askary rBx 467 Hamlet NC
Allen Clyde H (Hallie B) retd h211 Boone St (R) 895-6323
Allen Dorothy C Mrs nurse County Health Dept rCrestview Dr (R)
Allen Dorothy D (Wid Roy) tex wkr Sandhurst Mill h21 5th Av (AM)
Allen Earl (Mary) mach tndr Klopman Mill h227 W 5th St (SM) 895-6748
Allen Edgar L studt r801 Armistead St (R)
Allen Emerson (Erena N) retd h203 Old Laurel Hill Rd (H) 582-2826
Allen Erena cafeteria wkr Richmond Sr Hi Sch r203 Old Laurel Hill Rd (H)
Allen Frances R Mrs recpt Pee Dee Elec Membership rRt 3 (R)
Allen Fred (Alvinia P) h605 S Long Dr (R) 895-6968
Allen G Brooks asst mgr Provident Finance rHwy 220 N
Allen Gary E (Jeanette C) trainmn SCLRR h103 Mc Lean St (H) 582-0166
Allen H T Jr (Brenda W) mach SCLRR h1600 Mc Donald Av (H) 582-0945
Allen Hannah W Mrs dietary wkr Hamlet Hosp h413 East Columbia St (H) 582-0386
Allen Henry S (Doris L) staff mgr Home Beneficial Life Ins h1921 Park Av (R) 895-6469
Allen Hubert (Lena) tex wkr Aleo Mfg h405 Northam Rd 895-4605
Allen James A retd h122 S Ledbetter St (R) 895-3471
Allen James E (Joann P) emp Goodyears Store h16 Short St (PDM) 895-3638
Allen James E Jr studt r16 Short St (PDM)

FIRST SOUTHERN SAVINGS & LOAN ASSN.
"Maximum Safety — Highest Dividends"
HAMLET
214 W. Main St., P.O. Box 1187
Tel. 582-0822
LAURINBURG
326 Atkinson St. P.O. Box 1717
Tel. 276-4410
INSURED

Long's of Rockingham, Inc.
MEN'S, BOYS' AND LADIES' — CLOTHING — SHOES
Tel. 895-9063
111 E. FRANKLIN ST. ROCKINGHAM, N.C. (28379)

RICHMOND SAVINGS & LOAN ASSOCIATION
A Local Institution Owned
By Over 10,000 Fellow Citizens
FEDERAL HOME LOAN BANK SYSTEM
FEDERAL SAVINGS AND LOAN CORPORATION INSURANCE CORP. INSURED UP TO $20,000

S/R
SEAGO REALTY CO.
CHARLES SEAGO, BROKER
RICHMOND PLAZA SHOPPING CENTER
ROCKINGHAM, N.C. 28379
TEL. 895-4006
REALTOR®

Allen James R (Alice M) h100 Jerry Lynn Dr (R) 895-3237
Allen Jeanette tchr Fairview Hts Sch
Allen Jesse (Viola B) sawmill wkr h103 Harley Ferry St (H) 582-2902
Allen Jessie F Jr (Theresa C) cardrm Klopman Mills h801 Rockingham Rd (R)
Allen John C (Ora F) eng SCLRR h702 Hylan Av (H) 582-1546
Allen John R (Ruth Mc L) sls rep Dixie O Brien Paint h713 S Long Dr (R) 895-6839
Allen Joseph A (Blanch M) condr SCLRR h105 Juanita Av (H) 582-3208
Allen Judy cash Wood's 5 & 10 Cent Stores rRt 3 Bx 54
Allen Louis S (Laura H) emp City Of Rockingham h408 N Randolph St (R) 895-3216
Allen Mack C (Lilly H) swtchmn SCLRR h802 Jefferson St (H) 582-0689
Allen Mackie tel sls clk Sears rWheat St (R)
Allen Mamie R Mrs retd h27 Church St (HPM) 895-2216
Allen Mary retd h413 Spencer Rd (R)
Allen Mildred C Mrs h909 John F Kennedy Dr (R)
Allen Oren H (Hallie U) condr SCLRR h6 Wilono Av (H) 582-3858
Allen Oscar (Irene M) h40 Morrow St (H)
Allen Paul F r207 Watkins Av (R)
Allen R Ben spnr Sandhurst Mills r211 Boone St (R)
Allen Robt emp D L Allen & Son r825 Rockingham Rd (R)
Allen Robt tchr Richmond Sr Hi Sch rP O Bx 385 (H)
Allen Robt E (Joy L) mach SCLRR h202 Carl Martin Av (H) 582-2434
Allen Roland (Elsie D) retd h100 Wall Cir (R) 895-4315
Allen Sara Mrs ofc wkr Sears h1908 Wheat St (R)
Allen Sara R co-mgr Richmond Academy r (R)
Allen Shirley A Mrs insp Hudson Pulp & Paper h10 North St (R) 895-9828
Allen Stoney D (Christine W) USMC h304 Rush St (R)
Allen Valley F (Beatrice C) (Allen Auto Sls) h225 S Randolph St (R) 895-3427
Allen W Leo (Viola L) (Richmond County Freezer Locker Plnt) h320 Deweese Av (R) 895-4389
Allman Arsonia G Mrs rep Arnello's Beauty Products h203 Aberdeen St (H)
Allred Della Mrs retd h2522 Fayetteville Rd Extn (R)
Allred Henry G (Juanita I) emp White Poultry h202 S Brookwood Av (R) 997-2846
Allred James M (Drucilla D) emp Klopman Mills h1017 E Washington St (R)
Allred Jerry D r2522 Fayetteville Rd Extn (R)
Allred Lelia smstrs Sanders Hos Mill h207 Great Falls Cir (R)
Allred Richd studt h219 S Grove Av (R)
Allred Susie N emp White Poultry h1008 Midway Rd (WH)
Allred Talmadge (Emma) dietary aide Richmond Mem Hosp r219 S Grove Av (R)

TAYLOR OIL CO.
RESELLER AND T.B.A. DISTRIBUTOR
EXXON COMPANY U.S.A.
Tels. 895-3962 and 895-4910
101 Short St. P.O. Box 1002
Rockingham, N.C. (28379)
EXXON

CABLEVISION OF ROCKINGHAM-HAMLET, INC.
Richmond Plaza Shopping Center
U.S. Hwy. 74 E. P.O. Box 668 Tel. 997-3106 Rockingham, N.C. (28379)

Allred Wm T (Angeline) emp Wm Fetner Inc h3015 Fayetteville Rd Extn (R)
Almon Bruce (Ester) emp Hardee's No 1 rEllerbe NC
Almon Ester Mrs em Hardee's No 1 rEllerbe NC
Almon Hettie Mrs maid Richmond Sav & Loan Assn rBx 242 Ellerbe NC
Almond Ellis u s marshall rGreensboro NC
Almond John W Jr (Marie E) v-pres Sou Natl Bk h401 Curtis Dr (R) 895-5244
Almond Marie E Mrs reg nurse Richmond Mem Hosp rSteele St
Alsbrook Cecil J stain wiper Ma Leck Woodcraft rRt 1 Bx 7a Ellerbe NC
Alston Corene (Wid Ray) h318 Buttercup Dr (H) 582-4961
Alston John L Jr (John's Mus Shop) r102 Stacy Av (H)
Alston Nellie L (Wid J L) retd h102 Stacy Av (H) 582-1387
Altman Celia tchr Hamlet Jr Hi Sch rRt 3 Bx 6e (H)
Altman Dexter E (Cynthia G) trans dept SCLRR h1109 Oak Av (M) 895-4232
Altman Jimmy R (Mary J) eng SCLRR h402 Stacy Av (H) 582-4148
Altman Otwelh W (Francis D) emp SCLRR h114 Minturn Av (H) 582-2958
Altman Roland B (Lucille P) eng SCLRR h406 Stacy Av (H) 582-1794
Altman Roland L (Celia) asst terminal supt Scl-Rr r1122 James Av (H)
Am Ofc Equip (Stge) 402 E Washington St (R)
AMERICAN CANCER SOCIETY-RICHMOND COUNTY UNIT, Mrs Irene B Bennett Unit Director, 100 Scotland Av, Hamlet, N C (28345), Tel 582-4279, Tuesday-Thursday 10:00 AM-4:00 PM Long Bldg Rm 41, 109 E Franklin St, Rockingham, N C (28379), Tel 895-2185
American National Red Cross Walter Livingston Chairmn 215½ Main St (H) 582-1423
American Office Equipment Inc Robt C Mills Pres W L Mills Jr V-Pres Mrs G J Mills Sec-Treas sls & serv 126 S Lawrence St (R) 997-3304
Ammons James R (Ruby J) mech Firestone Stores h1101 Laurel Av (Mwood) 895-9596
Ammons James R Jr studt r1101 Laurel Av (Mwood)
Amtrack (Ticket Office) Robt L Griggs Ticket Agt 2 Main St (H) 582-4487
Anders Lucinda M retd h49 Rose St (H) 582-4238
Anderson Ann M Mrs comptroller Richmond Savings & Loan Assn rRt 4 Bx 123 (R)
Anderson Becky Mrs h1353 Aldrin Dr (R) 895-5956
Anderson Carl J (Ann M) condr S C Lrr h1347 Aldrin Dr (R) 997-2683
Anderson Daulton E (Glennie M) retd h1220 Aldrin Dr (R) 895-4445
Anderson David W (Margaret) emp Riegel Paper h112 Mc Donald Dr (R) 895-6909

RICE INSURANCE SERVICE, Inc.
WILSON A. RAMSEY, Mgr.
YOUR INDEPENDENT AGENT
P.O. BOX 511
40 Main St. Hamlet, N.C. 28345 Tel. 582-1045

PONTIAC
WEDDINGTON MOTORS INC.
Sales — Service — Body Repairs — Painting
Oldsmobile
HIGHWAY 74 EAST, P.O. BOX 511, ROCKINGHAM, NORTH CAROLINA 28379
TEL. 895-2409
GMC TRUCKS

C & M CONSTRUCTION CO.
Quality Construction
Douglas McGee and Ken Carpenter
100% Financing
GI - FHA - CONVENTIONAL LAND BANK
P.O. Box 174 Cordova, N.C. (28330)
Tel. 895-5595

FLORISTS TRANSWORLD DELIVERY
FTD
MEMBER

JOE'S FLORIST
"SAY IT WITH FLOWERS — BUT SAY IT WITH OURS"
219 Main St., Hamlet, N.C. 28345 Tel. 582-3292

Anderson Diane S Mrs ofc sec US Congressmn rRt 4 Bx 147
Anderson Earl mtce State Hwy Dept r1220 Aldrin Dr (R)
Anderson Earl W utilitymn State Dept Trans rRt 2 (R)
Anderson Effie clk A&P
Anderson Ernest E Jr (Marguerite S) h222 9th Av (AM) 895-6376
Anderson James (Julia) constn wkr hOak St (H)
Anderson James lab Mangum Coal & Oil rHwy 381
Anderson James A (Annie B) condr SCLRR h206 Mc Lean St (H) 582-0642
Anderson John S (Lulu) retd h106 Mc Donald Av (ER) 582-3618
Anderson Katie S (Wid A J) h406 Poplar St (H) 582-1909
Anderson Lavell slsmn Merita Baking rUS Hwy 1 N
Anderson Paul tchr Richmond Sr Hi Sch rRt 1 Bx C 47 (H)
ANDERSON REESE (Jean) Co-Owner Joe's Florist, 219 Main St, Hamlet, N C (28345) Tel 582-3292, h207 McLean St, Hamlet, N C (28345) Tel 582-1486
Anderson Saml lab Hamoet Pub Wks Dept
Anderson Ted J (Dianne S) trans dept SCLRR h1230 Aldrin Dr (R) 895-6447
ANDERSON W H (Mary Lee) Chairman Of The Board Wood's 5 & 10 Cent Stores Inc, 511 S Hancock St, U S Hwy 1 S, PO Box 180, Rockingham, N C (28379) Tel 997-2521, h321 Richmond Rd, Rockingham, N C (28379) Tel 895-4598
Andrews Betty emp Sandhurst Mill h700 Ann St (R) Apt 23
Andrews Cath tchr Rohanen Jr Hi Sch rRt 1 Mt Gilead NC
Andrews Ernest D (Pauline G) retd h61 Park St (HPM)
Andrews Frank W mach Hudson Pulp & Paper rRt 1 Bx 253-J (R)
Andrews Jame I agt Indpt Life & Accdt r61 Park St (R)
Andrews Kenneth L (Priscilla T) grader opr Southeastern Asph-Conc h613 Walnut La (R)
Andrews Priscilla A Mrs hd cash Provident Finance r613 Walnut La (R)
Andrews Ralph H (Cordele C) retd h414 Main St (H) 582-2555
Andrews Thos J (Ruth K) h720 Caroline St (R) 895-2305
Andrews Wm J Jr (Susan C) electn SCLRR r213 Rice St (H)
Andrews Wm J III studt r213 Rice St (H)
Ann's Beauty Shop (Mrs Ann B Brady) 407 Bryan St (R) 895-4469
Ann's Gift Boutique (Mrs Ann B Crosby) 1005 Fayetteville Rd (R) 895-4053
Anthony Clark jan Richmond Sr Hi Sch rRt 2 Bx 266 (R)
Archdale Oil Co Vernon Baldwin Mgr US Hwy 74 W (H) 582-9942
ARCHIE'S FOOD CENTER (Max Smith), Select Western Meats, Open Nightly 'Til 10 PM 2005 Fayetteville Rd (US Hwy 1 N), Rockingham, N C (28379), Tel 895-5116
Ard Frank (Wanda) emp Klopman Mills h258 2d St (SM) 997-2028
Ard Ora B Mrs h109 Forrest St (JP)
Arey Mitchell assigned personnel State Hwy Patrol rSneed Av (R)
Arlo's Texaco Service Station (Arlo Caulder) 116 Main St (H) 582-1307

Richmond County Journal
(DAILY)
Rockingham Phone 997-3111

Always On Guard
SECURITY
FENCE CO
895-2019

COMMERCIAL—RESIDENTIAL—INDUSTRIAL

CHAIN LINK — ORNAMENTAL
AND PRIVACY FENCING

315 Ellerbe Rd. Rockingham, N.C. (28379)

Armstrong Zeb Jr driver State Dept Trans
Arnall T Frank (Lois N) emp SCLRR h2112 Brookbank Rd (R) 997-3506
Arner David (Sarah F) retd h207 Skyline Dr (R) 895-2161
Arner Trudy H Mrs ofc wkr Richmond Mem Hosp rPO Bx 382 (R)
Arnette Bobby J (Sarah G) carp h1208 Back St (RM) 895-9338
Arnette Dwayne studt r46 3d Av (PDM)
Arnette Elaine L Mrs h256 Mc Arthur Dr (G) 895-6159
Arnette Gary T (Glenda S) slsmn The Pwr Hse r38 Bunker St (R)
Arnette Henry B (Brenda K) sand mixer Rham Stainless Steel h46 3d Av (PDM) 895-2481
Arnette J Benj (Bettie W) driver White Poultry h314 Cartledge Creek Rd (R) 895-2658
Arnette Mammie W retd hRear 46 3d Av (PDM) 997-4314
Arnette Nathan (Marilyn M) electn Caro Paper Mills h237 Chalk Rd (TW) 582-0198
Arnette Walter R (Nancy G) asst eng Richmond Mem Hosp h1004 Hillside Dr (R) 997-2107
Arnold Annie S (Wid J D) h817 Pine St (H) 582-2418
Arnold Bruce G (Betty L) clk A B C Store h83 Mill St (HPM) 997-2397
Arnold Bruce G Jr (Martha) studt r83 Mill St (HPM)
Arnold Cyril J (Violet Y) chiro 8 Front St (H) h405 Myrtle Av (H) 582-1537
Arnold James E (Dallas J) rd brkmn SCLRR r817 Pine St (H)
Arnold Mary A r817 Pine St (H)
Arrington Alvin A (Bertha C) driver Swink Quality Oil rRt 2 Ellerbe NC
Arrington Charles E mech Rham Glass h1011 Hillside Dr (R) 997-4198
Arrington Dorothy (Dorothy) studt hWiregrass Rd (H) Lot 17
Arrington E H (Fay) (Rockingham Glass) h421 Spring St (H) 582-2342
Arrington Fay Mrs ofc sec Rham Glass r421 Spring St (R)
Arrington Wilburt W mech Rham Glass rRt 3 Mount Gilead N C
Arrington Woodrow h109 Broad St (BM)
Arthur Johnny h106 Pine St (H)
Arvette Mary S (Wid Forrest) retd r22 James Av (H)
Asbury Nassar phys h331 Pecan La (R) 895-2118
Ash Charles Jr (Polly A) mgr James C Greene h102 Terry St (H) 582-0656
Ash Marie M (Wid Charles) h511 Marlboro St (H) 582-1489
Ash Polly A Mrs ofc sec James C Green Co r102 Terry St (H)
Ashby Johnnie r1205 Rockingham Rd (R)
Ashcraft Ethel G (Wid Arth) h309 Pine St (H) 582-2511
Ashcraft Myrtle studt r309 Pine St (H)
Ashford Betty L Mrs supvr County Dept Social Servs r601 Rollins Av (H)
Ashford Joel W (Betty L) tax collr Richmond County h601 Rollins Av (H) 582-1438
Ashley Thos C (Virginia B) h1008 Lakeside Dr (H) 582-0001

RALEIGH STREET PHARMACY

PRESCRIPTIONS OUR SPECIALTY
YOUR FAMILY PHARMACY
Tel. 582-0622

120 Raleigh St. P.O. Box 311 Hamlet, N.C. 28345

ROBERT'S AUTO CENTER

CHRYSLER PARTS
SERVICE ON ANY TYPE OF CAR
CHRYSLER MECHANICS

203-E Broad Av., Rockingham, N.C. (28379)
Tel. 997-3351

Central Carolina Gas Company, Inc.
DISTRIBUTORS OF PROPANE GAS AND APPLIANCES
YOUR MODERN ECONOMICAL FUEL FOR HEATING, HOT WATER, COOKING AND REFRIGERATION
W.C. BONEY, JR. GENERAL MANAGER
Tel. 582-2041 Bennettsville Rd. P.O. Box 989 Hamlet, N.C. (28345)

QUALITY FORD, Inc.
Authorized Sales and Service
FORD—LINCOLN—MERCURY
1706 U.S. Hwy. 74 E., P.O. Box 1020 Rockingham, N.C. (28379) Tel. 997-2536

Ashworth Ruby S insp Hudson Pulp & Paper rRt 3 Bx 547 (H)
Askary Nasser A (Pavin) phys 208 Leak St (R) r321 Pecan La
Atkins Arlis O (Gloria A) uphol Lancer Uphol h1008 Covington St (JP) 895-4733
Atkinson Bernie (Billie J) tex wkr Klopman Mills h109 Belle Dr
Atkinson Betty K Mrs laby tech A M Covington r308 Mc Donald Av (H)
Atkinson C Hill (Lillian M) retd h308 Mc Donald Av (H) 582-3189
Atkinson Daisy W (Wid Thos H) h83 1st Av (SM) 895-5135
Atkinson Debbie E waitress Mom & Pops Ham Hse r143 Lear St (C)
Atkinson Donna waitress Mom & Pops Ham Hse rCordova NC
Atkinson Fred studt h1329 Cauthen Dr (R) 895-4972
Atkinson Geo W (Irene Y) retd h155 Lear St (C) 895-5511
Atkinson Gonslee M (Clara W) mgr Big Star Foods h912 Morningside Dr (R) 895-6121
Atkinson Howard M (Frances B) slsmn Russell Bennett Chevrolet-Buick h321 Marshall Av (G) 895-6497
Atkinson Johnsie P sls serv rep Hudson Pulp & Paper r305 Palm St (H)
Atkinson Nancy E (Wid Lonnie E) asst food serv supvr Richmond Mem Hosp r205 Walnut St (H)
Atkinson Nancy E (Creative Cottage)
Atkinson Pamela studt r912 Morningside Dr (R)
Atkinson Robt H (Betty K) (Atkinson's Billiards) r308 Mc Donald Av (H)
Atkinson Thos H Jr emp Martha Baum Mill r83 1st Av (SM)
Atkinson Wm J (Johnsie P) mgr Transouth Financial h305 Palm St (H) 582-1692
Atkinson's Billiards (Robt H Atkinson) 32 Main St (H) 582-3725
Auction House The (Billy T & Jimmy G Lassiter) 312 US Hwy 220 (R) 997-2187
Auman Robt prod mgr Sav-U Discount Foods rEllerbe NC
Austin Alice F (Wid Ernest) h723 Charlotte St (H)
Austin Annie guidance counselor Rockingham Jr Hi Sch rPO Bx 605 Cheraw NC
Austin Bobby E (Carleen G) whse mgr Lowe's Of Rham h415 N Randolph St (R)
Austin C Carl (Jane M) mgr Coml Products rRt 1 Peachland N C
Austin Cathy dental asst Dr B Wingate Williamson h415 Mc Donald Av (H)
Austin Charles F (Novalene) emp Richmond Steel & Wldg h102 Beeler Av (BM) 582-4981
Austin Clarence h636 Oak Av (H)
Austin Fanny B (Wid J C) h1a Rice St (H) 582-1288
Austin Floyd E (Verdie) plant wkr Wm Fetner Inc r102 West Av (H)
Austin Jason S (Eliz M) tex wkr Aleo Mfg h119 9th Av (AM) 997-2768
Austin L G (Beulah) h207 Entwistle St (H) 582-3411
Austin Leroy retd r299 S Railroad St (H)

RICHMOND OIL COMPANY
GASOLINE
TIRES — BATTERIES — ACCESSORIES
Tel. 895-6218
610 W. WASHINGTON ST. EXTN.
ROCKINGHAM, N.C. 28379
AMOCO

BALDWIN DEVELOPMENT CO.
Septic Tanks Installed — Repairs — Pumped
Complete Grading and Landscaping Service
INDUSTRIAL — RESIDENTIAL
Tel. 895-4976
Mizpah Rd., P.O. Box 605, Rockingham (28379) If No Answer Dial 895-9833

RICHMOND COUNTY BANK
"The Bank Of Friendly Service"
Organized 1943 — Member FDIC
125 E. Washington St., Rockingham N.C. 28379 Tel 895-2451—Watson Heights Branch Tel 997-2261
Tri-City Branch 997-2581 — Hamlet Branch Tel. 582-4022
Ellerbe Branch Tel 652-3181
Each depositor insured to $40,000
FDIC
FEDERAL DEPOSIT INSURANCE CORPORATION

Austin Sally A Mrs cafeteria wkr L J Bell Elem Sch rBoone St (R)
Austin Wayne (Nancy M) r507 Marlboro St (H)
Austin Wayne clk Kwik Pik Store No 183 rKing St (H)
Austin's Auto Repairs (Austin W Dillehay) 209 Main St (H) 582-2644
Auten John A Jr (Mary) emp State Hwy Dept h118 Mc Donald Dr (R) 997-2482
Auten Pharoah driver Central Caro Gas rHamlet NC
Auto Parts Supply Co (Thad L Maner) 20 E Hamlet Av (H) 582-1220
Autry Lacy E meter rdr CP&L r118 Billmore Dr
Avant Cathy sls lady Bill-Bilt r412 Richmond Rd
Avant Christine C retd r216½ N Brookwood Av (R)
Avant Frances E (Wid Oscar L) tex wkr Beaunit Mills h1925 Ardsley Rd (R) 895-4948
Avant G T Jr emp Clark Equip r71 New St (PDM)
Avant Marie S (Wid G T) sls clk Champion Cln Cntr h71 New St (PDM) 895-5953
Avant Roy F (Shirley F) agt Home Beneficial Life Ins h105 Avalon Dr (R) 895-4366
Avant Steve studt r105 Avalon Dr (R)
Avant Steve L ambulance atndt Richmond Mem Hosp r412 Richmond Rd (R)
Avera Edna M (Wid Arch U) retd h305 Everett St (R) Apt 10 895-5958
Averitte Paul (Margt B) emp Hamlet Mfg h422 Spring St (H) 582-1406
Averitte Wm R (Nancy L) slsmn Ballard Distributing h310 Spring St (H) 582-0795
Axsom Lloyd (Mildred) retd h212 Haywood Av (R) 895-2429
Aycock Florence M Mrs (Aycock's Gro) r127 Collins Blvd
Aycock Howard E (Frances M) retd h127 Collins Blvd 997-2734
Aycock Ted W (Glenda T) emp SCLRR h927 Arbor Rd (HBK) 895-5663
Aycock's Grocery (Mrs Florence M Aycock) 125 Collins Blvd
Aycoth Carroll L (Kay J) whsemn Std Trucking h1440 Roberdell Rd (RM) 997-3248
Ayers Reginald (Betty H) emp Klopman Mills h40 Bennettsville Rd (H) 582-1400
Babson Earl (Gertrude B) servmn Sears h131 Branch Trl (TW) 582-2516
Bacon Clara L studt r1357 Aldrin Dr (R)
Bacon Clarence L (Rebecca H) driver Gilead Mfg h1357 Aldrin Dr (R)
Baden Estelle S Mrs r8 Clay St (H)
Baggett Charles E (Lela G) tex wkr Klopman Mills h523 Rockingham Rd (R)
Baggett Claude B (Joan P) tex wkr Aleo Mfg h2004 Old Midway Rd (R)
Baggett Melba L wkr Aleo Mfg h705 Fayetteville Rd (R) 895-9419
Bagwell Emma F (Wid Thos G) h316 Entwistle St (H) 582-3247
Bailey Baron L (Sarah O) tech h105 Nichols St (WH)
Bailey Bernice W retd r120 S Skipper St (R)
Bailey Bob L (Jo A) trainmn S C Lrr h210 Ivy Trl (TW)

SUPERIOR AWNING CO.
STORM DOORS — WINDOWS — SCREENS — CARPORTS
Tel. 895-3506
225 S. Caroline St., Rockingham, N.C. (28379) Tel. Nights 582-1394

TEXACO
WINK QUALITY Oil Co
203-W. BROAD AV.
ROCKINGHAM, N.C. (28379)
ELLERBE, N.C. (28338)
TEL. 997-3101
TEL. 652-2481

HONDA OF ROCKINGHAM
Complete Sales and Service — Accessories
Tel. 919 - 582-4528
HONDA
Hwy. 74 E
Rockingham, N.C. (28379)

Each depositor insured to $40,000
FDIC
Complete Banking Service — Insured Savings
EST. 1897
HAMLET and ROCKINGHAM
SOUTHERN NATIONAL BANK

L. G. Fox Drug Company
Prescriptions Our Specialty
"ON THE SQUARE"
122 E. WASHINGTON ST. ROCKINGHAM, N.C. 28379 DIAL 895-2456

Bailey Burl J retd h310 Hood St (R)
Bailey Caroline R Mrs tchr Fairview Hts Sch r203 Park St (H)
Bailey Cathy Mrs emp REVCO
Bailey Claude electn Yates Elec Serv r105 Nichols St (R)
Bailey Debbie W ofc sec Gaddy's Of Rham r401 Midway Rd
Bailey Eug A Jr (Mollie C) electn Aleo Mfg h1026 Aldrin Dr (R) 895-5484

Bailey Fred mach opr Pinecroft Industries rHamlet N C
Bailey Gary M emp Security Fence r315 US Hwy 220 (R)
Bailey Hamby A (Margie H) (Security Fence) h315 US Hwy 220 (R) 895-2019

BAILEY HAMLEY JR (Margie H) Retired Security Fence Co, 315 Ellerbe Rd, Rockingham, N C (28379), Tel 895-2019, h315 Ellerbe Rd (28379) Tel 895-2019

Bailey Hazel Mrs waitress Pizza Inn rE Washington Extn (R)
Bailey Herbert W (Anna M) mgr Sunbeam Bread h1104 Aldrin Dr (R) 895-6087
Bailey Isaac M (Carolyn R) civ eng 203 Park St h203 Park St (H) 582-3481

Bailey James A Jr (Jeanette E) pres Dixie Awning & Home Improvement r340 Raleigh St (H)
Bailey James D (Linda J) emp Sawyer Indus h197 W 6th St (SM) 997-2740

Bailey James P (Ruby C) fxr Beaunit Mills h67 S Williams St (BM) 895-6066

Bailey Jeanette E Mrs (Hansel & Gretel) r340 Raleigh St (H)
Bailey Jerry F (Sharon) h607 Crestview Trail (TW)
Bailey Joel H h112 Beeler Av (BM) 582-0048
Bailey Keith (Terry) emp SCLRR h702 Oak Av (H)
Bailey Kelly C (Wid Eug A) retd h1025 Aldrin Dr (R) 895-3414
Bailey Livingston D (Rosalee E) (Glenwood Launderette) h1012 Pickett St (R) 895-4966
Bailey Margt K (Wid Douglas B) retd h25 Old Midway Rd (R) 895-3993

Bailey Rachel B Mrs ofc sec Russell Bennett Chevrolet-Buick rRt 4 Bx 315b (R)
Bailey Robt B (Wilma E) capt Rham Fire Dept h1125 Aldrin Dr (R) 895-6914

Bailey Roger (Sharon B) emp Caro Power & Light hBaldwin Rd (R)
Bailey Roger B meter rdr CP&L r1125 Aldrin Dr (R)
Bailey Sandy ofc sec Pee Dee Btlg rRt 3 Bx 318a (R)
Bailey Sharon opr Creative Hair Design rRt 4 Bx 374 (R)
Bailey Sharron clk County Tax Collr rRt 4 Bx 177
Bailey Thelma Q Mrs maid h9 Williams St (H)
Bailey Walter P (Gertrude N) retd h509 Washington Av (H) 582-0699
Baity Mary N desk clk Regal Inn Motel r1025 Beaunet Av
Baker Albert emp Horace's Tire Serv r1812 Mc Cloud St
Baker Charles J (Sandra H) slsmn Pepsi-Cola h737 Spring St (H)
Baker Cindy G Mrs emp Hamlet News

JACK'S BLOCK & BRICK CO. Inc.
ALL TYPES OF BLOCK AND BRICK-MASONRY-ROOFING MATERIALS
107 Hilltop Ave. Rockingham, N.C. (28379) Tel. 895-3387

Watson-King Funeral Home
Richmond County's Only Member of The Order of The Golden Rule
GROVER C. BAXLEY, JR.—WALTER T. STEPHENSON
306 E. Franklin St. Rockingham, N.C. 28379 Dial 895-4011

Baker Clyde W (Hattie) h42 Bennettsville Rd (H) 582-0367
Baker Eula L (Wid Walter C) r505 Walnut St (H)
Baker J B Jr agt Home Beneficial Life Ins rWadsboro N C
Baker J Leon (Mary A) emp Penney's h122 Yates St (R) 895-9318
Baker John (Minnie G) retd h155 N 5th St (SM)
Baker Michl electn Yates Elec r122 Yates St
Baker Richd C (Kath W) phys 110a N Lawrence St (R) h711 Stanley Av (R) 895-3994
Baker Robt L (Lamonda) opr Hudson Pulp & Paper h904 Airport Rd 895-9433
Baker Willie (Mary C) tex wkr Smitherman Mills h194 W 6th St (SM)
Baldwin Alice Mrs hFord Town Rd (R) 997-2893
BALDWIN ARLIE S JR (Linnie M), Secretary Richmond Savings & Loan Association 115 S Lawrence St, Rockingham, N C (28379), Tels 895-6387 And 895-6388, h711 Roberdell Rd, Rockingham, N C (28379), Tel 895-2509
Baldwin Barry M plant eng Aleo Mfg r212 Peace Dr (R)
Baldwin Betsy N Mrs ofc wkr Ethel's Flower Shop r1926 Wheat St (R)
Baldwin Betty R Mrs (Betty's Bookstore) rRt 4 Bx 545 (R)
Baldwin Blanche G (Wid Arlie S) h203 Nicholson St (RM) 895-3832
Baldwin Carlton R (Zelma W) overseer Aleo Mfg h227 8th Av (AM) 997-3553
Baldwin Charles rt slsmn Long Meadow Farms
Baldwin Deborah P Mrs nurses aide Richmond Mem Hosp r713 Rockingham Rd (R)
BALDWIN DEVELOPMENT CO (Kenneth E Baldwin), Septic Tanks Installed, Repairs, Pumped, Drain Fields Laid, Gravel, Sand, Fill Dirt, Complete Grading And Landscaping Service, Mizpah Rd, PO Box 605, Rockingham, N C (28379), Tels 895-4976, If No Answer 895-9833 (See Index To Advertisers)
Baldwin Doris J studt r509 Charlotte St (H)
Baldwin Edna (Wid Wm S) ofc sec Moore County Hosp h105 Baldwin Rd (R) 997-2648
Baldwin Edw G Jr (Sue E) emp Duffy's Pizza Parlor h762 Richmond Rd (R) 997-2442
Baldwin Ethel B emp Caro Paper Mills r605 Sunrise Cir
Baldwin Fannie B Mrs mgr Baldwin's Gro rAldrin Dr (R)
Baldwin H Mason Jr (Clara M) plant eng J P Stevens & Co h502 Love La (R) 997-3790
Baldwin Henry E (Ethel B) agt Liberty Life Ins h605 Sunrise Cir 895-6053
Baldwin Hillary (Eva M) retd h215 W 5th St (SM) 997-2858
Baldwin Hoby (Della) h509 Charlotte St (H) 582-0952
Baldwin Howard M (Sandra B) tex wkr J P Stevens & Co h1711 Ashe St (EP) 895-5985

SPORTSMAN'S DEN, Inc.
U.S. Highway 74 East P.O. Box 1476 Tel. 997-3306
Rockingham, North Carolina 28379
Johnson OUTBOARDS

YOUR Independent Insurance AGENT
MORRIS — SMITH & COMPANY
INSURANCE
REAL ESTATE
210 E. FRANKLIN ST., ROCKINGHAM, N.C. (28379)
TEL. 997-2224

RICHMOND SAVINGS & LOAN ASSOCIATION
A Local Institution Owned
By Over 10,000 Fellow Citizens
FEDERAL HOME LOAN BANK SYSTEM MEMBER
FEDERAL SAVINGS AND LOAN INSURANCE CORPORATION INSURED

SEAGO DISTRIBUTING CO.
Budweiser
DISTRIBUTORS
BUSCH BAVARIAN BEER
800 Airport Rd.
Tel. 895-5611
Rockingham, N.C. 28379

Baldwin James L Jr (Fannie) (Baldwin's Gro) h103 Baldwin Rd (R) 895-5469
Baldwin Jeanie lab tech Richmond Mem Hosp r200 E Temple St (R)
Baldwin Jefferson M (Betsy N) retd h1926 Wheat St (R) 895-5632
Baldwin Jessie retd r106 Baldwin Rd (R)
Baldwin Jimmy D (Sybil) shoe dept mgr Penney's h70 King Edward St (SM) 997-3415
Baldwin John C (Lola M) h17½ Rose St (H) 582-0236
Baldwin John D (Clarice) truck driver State Dept Trans rPO Bx 81 Norman NC
BALDWIN KENNETH E (Betty R; Baldwin Development Co), Mizpah Rd, PO Box 605, Rockingham, N C (28379), Tel 895-4976, h Mizpah Rd, Rt 1, Box 390C Rockingham, N C (28379), Tel 895-9833
Baldwin Laura retd h106 Baldwin Rd (R) 895-6009
Baldwin Linnie M Mrs credit mgr R W Goodman Co r711 Roberdell Rd (R)
Baldwin Lugenia C (Wid Watt) retd h106 Zion St (R) 895-3097
Baldwin Mack retd h164 Northam Rd 997-2419
Baldwin Mary M legal sec Leath Bynum & Kitchin r111 Northam Rd (R)
Baldwin Max E (Mary K) emp L O F Glass h312 3d St (H) 582-1007
Baldwin Mollie retd h923 Palisade Cir (R)
Baldwin Ralph h700 Ann St (R) Apt 41
Baldwin Ralph (Sarah) slsmn Merita Baking h107 Baldwin Rd (R) 895-2686
Baldwin Rocye S (Mary M) barber City Barber Shop h111 Northam Rd 895-2289
Baldwin Sandy (Betty) clk A&P h2013 Pinedale Rd (R) 997-2746
Baldwin Vernon F (Elsie M) mgr Archdale Oil h807 Hawthorne Rd (R)
Baldwin Wendell grab driver Hudson Pulp & Paper rRt 4 Bx 489 (R)
Baldwin Wm A stock clk A & P r133 W Franklin St (R)
Baldwin Wm C (Jeanne A) asst mgr A & P h200 E Temple Av (RM) 895-2701
Baldwin Wm H (Ivey's Flower Shop) h102 Baldwin Rd (R) 895-3665
Baldwin's Grocery (J L Baldwin) 1024 Aldrin Dr (R) 895-5469
Ball Beverly W assoc Webb Lee Davis & Gibson h309 Bauersfeld Av (H) 582-0790
Ballantine Henry H (Annie C) retd h105 Mc Lean St (H) 582-0770
Ballard Annie M (Wid Wm T) h252 Skyline Dr (R) 895-4513
Ballard Carl L (Willie B) slsmn Russell Bennett Chevrolet-Buick h1507 Fayetteville Rd (R) 895-3905
Ballard Distrubiting Co Inc Sam R Ballard Pres 3 N Bridges St (H) 582-2850
Ballard Edna F Mrs mgr Fishers Rest Home r5 Green St (H)
Ballard Ernest O (Minnie M) retd h411b Lakeview Trail (TW) 582-1812
Ballard J Jerry mgr Cinema r1329 Cauthen Dr (R)

A. L. HENDRICK BUILDER
25 Years Experience At
The Same Location
Rt. 3, Box 505 Hamlet, N.C. (28345)
Tel. 582-1418

Moore's Hardware & Garden Center

Complete Hardware and Garden Center

613 S. Long Dr., Rockingham, N.C. (28379) Tel. 895-5361

Ballard Jessie E (Gwen) v-pres Sou Natl Bank r125 Lillian's La (H)
Ballard Josephine L Mrs ofc sec Ballard Distributing r504 Cheraw Rd (H)
Ballard Keith studt r5 Green St (H)
Ballard Linda social serv wkr Rockingham County r5 Green St (H)
Ballard Mabel Mrs maid Richmond Tech Institute h207 Campbell St (H)
Ballard Mack M (Bertha W) retd h202 Hammond St (RM) 997-2196
Ballard Maude L (Wid Arth H) h214 Church St (C) 895-5138
Ballard Nathanl (Ester) tex wkr Beaunit Mill h700 Taylor Pl (H)
Ballard Ronald emp West Volkswagon h700 Ann St (R) Apt 39 997-2077
Ballard Rosalie M Mrs priv sec Richmond Mem Hosp rRt 2 Bx 278e
Ballard Sam R (Josephine L) pres Ballard Distributing h504 Cheraw Rd (H) 582-1252
Ballard Sam R Jr (Ann W) brkmn SCLRR h302 Mc Lean St (H) 582-2548
Ballard Saml (Edna F) oiler SCLRR h5 Green St (H)
Ballard Thos L (Sandra B) mgr Ballard Distributing h114 4th St (H) 582-2397
Ballard Willie B Mrs bkpr Kay's r1507 Fayetteville Rd (R)
Ballenberger Evelyn retd h321 Charlotte St (H) Apt C2
Ballenberger Joe (Edith S) retd h805 Hylan Av (H) 582-2219
Ballenberger Marjorie R (Wid Louis) h109 High St (H) 582-1772
Ballentine Lizzie Mrs retd h111 Broad St (BM) 582-0672
Bamboo Lounge (Village Motel) 603 S Hancock St (R) 895-4092
Bane Hattie I Mrs clk Rham Hdw h123 Garrett St (R) 997-3888
Bane Stanley USAF r123 Garrett St (R)
Bankhead Ada Y (Wid Larry) r121 Circlewood Dr (H)
Bankhead Brenda J tchr L J Bell Elem Sch h117b N Lawrence St (R)
Bankhead Charlie W (Patsy) pntr SCLRR h912 Thomas St (R) 895-5540
Bankhead David studt r621 Jefferson St (H)
Bankhead Jack H (Shirley A) agt Met Life Ins h904 Rollins Av (H) 582-1965
Bankhead Joseph L Jr (Ruby) mach SCLRR h604 E Hamlet Av (H) 582-1687
Bankhead Linda consumer loan sec First Union Natl Bk Of NC rCollege Pk (H)
Bankhead Linda hWiregrass Rd (H) Lot 26
Bankhead Olin L (Annabelle B) swtchmn SCLRR h621 Jefferson St (H) 582-2231
Bankhead Thella E (Wid Walter W) h906 Henderson St (H) 582-0617
Bankhead Willard M Jr (Jane D) clk Rham Hdw h126 Circlewood Dr (R) 895-4793
Banks Henry T (Evelyn L) emp Klopman Mills h1101 Wild Cherry Av (Mwood) 895-9502
Banks W Ronald slsmn Beauty Sup h102 N Lawrence St (R) 895-4411
Barbara Betty emp J P Stevens & Co r214 Hilltop Dr (WH)
Barbara Edna Mrs emp J P Stevens & Co h214 Hilltop Dr (WH)
Barbare Betty J unifil tndr J P Stevens & Co r212 Hilltop Dr (WH)
Barbare Edna L (Wid Haskell) grdr J P Stevens & Co h212 Hilltop Dr (WH) 997-2345
Barbare Leonard S (Joan W) slsmn Ballard Distributing h603 4th St (H) 582-4303

Bill Wallace INC.
QUALITY CLOTHES FOR MEN
Florsheim Shoes
Tel. 895-5393
Botany 500
RICHMOND PLAZA SHOPPING CENTER HWY 74E
ROCKINGHAM, N.C. (28379)

Jefferson Standard
Life Insurance Company
6 Watson Bldg.
113 S. Lee St., P.O. Box 630
JACK PORTER
SPECIAL REPRESENTATIVE
Tels. Business 997-2473
Res. 895-5885
Rockingham, N.C. 28379

Wallace Insurance Agency
YOUR Independent Insurance AGENT
"There Is Hardly A Risk We Can't Write"
Tel. 582-1401
31 Hamlet Av. Hamlet, N.C. (28345)

Barbare Mitchell W (Susan Y) meat ctr Big M Mart h1333 Aldrin Dr (R) 895-4952
Barbaur Nancy D studt r410 Boyette St (H)
Barbee G Sprite pharm Eckerd's rSouthern Pines NC
Barbee Lawrence L (Nancy M) tex wkr Wade Mill h274 6th St (SM) 895-6718
Barbee Leroy L (Adabelle C) mtcemn Beaunit Mills h86 Dawkins St (BM) 895-5576
Barbee Thurman (Ollie B) mach opr J P Stevens & Co h135 Short St (BM) 895-4967
Barber Bernie C (Marjorie W) ofc wkr United Tel h823 Austin St (H) 582-2856
Barber Brenda W Mrs bkpr County Finance Dept h307 School St (ER)
Barber Eug mgr Life Ins Co Of Virginia rLaurel Hill SC
Barber Lena r1205 Rockingham Rd (R)
Barber Lena W (Wid Wm R) h13 North St (R) 895-4912
Barber Margt C exec sec County Bd Of Elections rRt 3 Bx 455 (R)
Barber Marjorie Mrs teller First Union Natl Bk Of NC r823 Austin St (H)
Barber Mary Mrs retd h1302 Roberdell Rd (RM) 895-4544
Barber Minnie G Mrs (Minnie Lou's Beauty Shop) r78 South St (ER)
Barber Richd B (Minnie G) ship clk Rockingham Mills h78 South St (ER) 895-4933
Barber Sidney C slsmn Villiage Furn & Discount r78 South St (R)
Barber Timothy C studt r823 Austin St (H)
Barberousse Brenda L Mrs tchr L J Bell Elem Sch r948 Brookfield Rd (R)
Barberousse Vic III (Brenda L) eng Gr Sou Bldrs h948 Brookfield Rd (HBK) 997-3462
Barbour James R Jr (Beverly D) carrier PO h410 Boyette St (H) 582-2069
Barfield Jerry emp Mc Laurin Vocational Center r141 1st St (C)
Barger Jennie L (Wid Edw A) r1001 Morningside Dr (R)
Barker Ron S mgr Oakwood Mobile Homes r (RHAM)
Barlow David H (Virginia M) real est developer Hollybrook Inc h315 Minturn Av (H) 582-2598
Barlow David H (Dora H) h1003 Rollins Av (H) 582-1051
Barlow David H (Dora H) h1103 Rollins Av (H) 582-1051
Barlow Nancy H studt r1103 Rollins Av (H)
Barmer C D h604 Cheraw Rd (H) 582-2692
Barmer Doris M Mrs h909 Palisade Cir (R)
Barnes Bennie plant wkr Hudson Pulp & Paper rRt 4 Bx 533 (R)
Barnes Bonnie tchr L J Bell Elem Sch r103 Morningside Dr (R)
Barnes Donald emp Craft Tex h1101 Airport Rd
Barnes Ernest Jr (Linda I) mech Sportmans Den h121 Patterson St (R)
Barnes Ernest A (Zella F) retd h1103 Airport Rd

BRISTOW DRUG CO.
E. CLYDE ROBERTSON, President
"A GOOD FAMILY DRUG STORE"
302 E. Washington St., Rockingham, N.C. (28379)
Emergency Calls 895-4552 and 997-2874 Phone 997-3156

HOMEWAY FURNITURE
Furniture — Appliances
Tel. 997-4591
233 E. Washington St. Rockingham, N.C. (28379)

LEISURE POOLS INC.
Featuring Spartan Pools
Tel. (803) 265-4241
P.O. Box 7 Gibson, N.C. (28343)

WATERS & YOW CONSTRUCTION COMPANY INC.

RESIDENTIAL BUILDING — HOME IMPROVEMENTS
COMMERCIAL BUILDING
RT. 3, BOX 60-B, ROCKINGHAM, N.C. (28379)
Ted Waters Tel. 895-5067 Charles Yow Tel. 895-5834

Barnes Gene G (Bonnie H) dist forester State Forest Serv h103 Morningside Dr (R) 997-2766
Barnes James opr Hudson Pulp & Paper r220 Rahanen Av (R)
Barnes John mtcemn County Bd Of Educ
Barnes Kary L (Katie R) (Barnes Texaco Station) h41 Daniels St (H) 582-2627
Barnes Lee (Esther) h2 Brooklyn St (H)
Barnes Mary L Mrs tchr Fairview Hts Sch h48 Daniels St (H) 582-3100
Barnes Motor & Parts Co James T Griggs Mgr 314 S Lawrence St (R) 895-4003
Barnes Ralph K porter A B C Bd rRt 2 Bx 150 (R)
Barnes Raymond D agt Indpt Life & Accdt rSanford NC
Barnes Sue B emp Mabrey's Drug Store r1105 Long Dr (R)
Barnes Versie S Mrs community asst Sandhills Community Action rRt 4 Bx 493 (R)
Barnes Virginia S (Wid Edgar F) mach opr Richmond Indus h220 Rohanen Av (R) 997-3650
Barnes Wm E (Joyce S) tndr Scotland Mills h304 Forrest St (JP) 895-9695
Barnhardt Wm E (Jerry A) constn supvr Hunter Walden Co h1921 E Washington St (R) 895-5376
Barnhill J Leon agt Pilot Life Ins rRt 5 Bx 95 Laurenburgh NC
Barnwell Alvin (Kay M) ch tech Cablevision h1809 Park Av (R)
Barnwell F Alvin (Kay M) ch tech Cablevision r1809 Park Av (R)
Barnwell Kay Mrs eligibility splst County Dept Social Servs r1809 Park Av (R)
Barr Earline Mrs cook The Dinette h712 Armistead St (R)
Barrett Charles R (Dorothy B) lm fxr Beaunit Mills h1107 Wild Cherry Av (Mwood) 895-6766
Barrett Ethel A (Wid Roland H) emp J P Stevens & Co h119 A Av (HPM) 895-4375
Barrett James (Jane) overseer Klopman Mills
Barrett John H (Kathleen H) emp Aleo Mfg h115 4th St (H)
Barrett Ruben J (Jane H) overseer Klopman Mills (C) h5 Clearfield Dr (M) 895-3679
Barrington Brooks sls clk Caulk's Furn r502½ Rice St (H)
Barrington Brooks Jr agt Liberty Life Ins
Barrington Fred h1217 Hickory St (R)
Barrington Grace J (Wid F Mitchell) slswn Levine's Lingerie Mill Outlet h609 Oak Av (H) 582-2306
Barrington Josephine Mrs plant mach opr Buttercup Ice Cream rRt 2 Bx 32d (H)
Barrington Louise B Mrs retd h19 Harley Ferry St (H) 582-3157
Barrington Madeline T Mrs slswn Fed Pharmacy r2021 Pinedale Rd (R)
Barrington Mae Mrs h1220 Roberdell Rd (RM) 997-4378
Barrington Nelson h1003 Whitlock Dr (H)
Barrington Ruth S Mrs wvr Aleo Mfg h101 Biltmore Dr (R) 895-5798
Barrington W Brooks sls clk Caulk's Furn h502½ Rice St (H) 582-3816
Barrington W Brooks Jr (Madeline T) slsmn Rowan Distr h2021 Pinedale Rd (R) 895-5191
Barrow Claudia Mrs (Claudia Antiques) rLedbetter Lake (R)
Barrow Johnny clk S C L R R rWiregrass Rd (H) Lot 1
Barrow Ted (Claudia) (Claudia's Antiques) rLedbetter Lake (R)

TRI-COUNTY EXTERMINATING Co.
Complete Termite and Pest Control
"All Work Guaranteed"
739 Richmond Rd. Tel. 895-6232 Rockingham, N.C. (28379)

TEXACO GAS & OIL
TEXACO
WEBB'S OIL CO.
U.S. Highway 1 South Rockingham, N.C. (28379)
Tels. 895-5678 or 895-4367

Barry H E retd h120 Aslington St (R)
Bartlam Bruce C (Patricia W) dir YMCA h99 Morningside Dr (R) 895-9954
Bartlam Patricia W Mrs ofc sec First United Meth Ch r99 Morningside Dr (R)
Bartlett Mary N (Wid James D) h1809 Fayetteville Rd (R) 895-2574
Bartlett Pattie O Mrs r1205 Rockingham Rd (R)
Bartlette R Edw (Ina H) (Tas-T-O Donuts) h707 Cumberland Cir (R) 895-2731
Barwick Bennie L (Mildred) retd h118 Mc Donald Av (ER) 582-3848
Barwick J Foy (Eliz S) mfrs rep h704 Scotland Av (R) 997-2812
Bass Billy (Susie) mach tndr Sawyers Corp h45 3d Av (PDM)
Bass Bobby L (Patricia) core mkr Rham Stainless Steel r644a Rockingham Rd (R)
Bass Bobby L plant wkr Hudson Pulp & Paper rBx 644a (R)
Bass Charlena r311 6th St (H)
Bass Debra G Mrs clk Family Dollar Store r644a Rockingham Rd
Bass Elliott asst mgr Lowe's Of Rham r308 E Green St (R)
Bass Evangeline r3 Green St (H)
Bass Robt (Ann) asmblr Ma Leck Woodcraft rPO Bx 1132
Bass Ronald E (Kath S) asst mgr Lowe's Of Rham h306 E Greene St (R) Apt 3 997-3253
Bass Sally A Ma Leck Woodcraft
Bass Sherry W Mrs cash Heilig-Meyers Furn rRt 4 Bx 378 (R)
Bates Carlos S retd h114 Hood St (R)
Batlon Johnnie E (Beverly L) emp Dyches Mfg h610 N Lee St (R) 895-2433
Batson Carcky USA r811 Deweese Av (R)
Batson Larry pntr r811 Deweese Av (R)
Batson Rose Mrs tchr Margaret's Day Nursery h1930 Parker La (R)
Batson Wm R (Nellie M) servmn CP&L h811 Deweese Av (R) 895-9916
Batten J R agt Sou Life Ins rRt 1 Bx 354b (H)
Battley Geo L (Frankie R) conductor SCLRR h100 Mc Lean St (H) 582-3770
Battley Myrtle J Mrs h101 Mc Kinnon St (H) 582-1532
Batton Clara E Mrs h110 S Church St (BM) 895-5304
Batton Flora E (Wid Raymond D) retd h916 Palisade Cir (R) 997-2918
Batton Johnnie E emp Dyches Mfg rPee Dee N C
Baucom Blanche Mrs r906 Airport Rd
Baucom Brenda ofc sec Roberdell Elem Sch r41 Enterislle St (R)
Baucom Bryce (Kate N) retd h115 N Brookwood Av (R) 895-2376
Baucom Buna emp Caro Paper Mills rRt 3 Bx 185 (R)
Baucom C Howard (Nancy M) tchr Hoffman Sch h405 Walnut St (H) 582-0503
Baucom Dave M (Arlene K) serv tech Natl Cash Register h112 W Temple Av (RM)
Baucom Gerald R (Martha A) filter plant opr J P Stevens & Co h168 Woodside Dr 895-3209
Baucom Joe N staff mgr Home Security Life Ins rMonroe N C
Baucom M Lanch splicer Klopman Mills h906 Airport Rd 895-5063
Baucom Nancy M Mrs tchr Hamlet Jr Hi Sch r405 Walnut St (H)
Baucom Thos L tchr Bennettville Hi Sch h41 Entwistle St (R) 895-2943
Baucom Thos V (Nina G) pntr h41 Entwistle St (R) 895-3982
Baucom Wilford L plant wkr Hudson Pulp & Paper h908 Airport Rd 997-4100

DAVID FREEMAN AGENCY
Guaranteed Protection Insurance
AUTO FIRE LIFE HEALTH
INSURANCE FOR BUSINESS - HOME - FARM
114 RALEIGH ST. HAMLET, N. C. (28345)
TEL. 582-4394 TEL. 582-3161

WOOD'S 5 & 10¢ STORES Inc.
VARIETY AND VALUE MERCHANDISE
TRI-CITY SHOPPING CENTER WESTSIDE SQUARE SHOPPING CENTER
TEL. 895-9869 ROCKINGHAM, N.C. 28379 TEL. 895-3562

CLARK EQUIPMENT
TRANSMISSION DIVISION
(919) 997-4411
Hwy. 74 W. P.O. Box 1378
Rockingham, N.C. 28379

RICHMOND COUNTY BANK
"The Bank Of Friendly Service"
Organized 1943 — Member FDIC
125 E Washington St., Rockingham, N C (28379) Tel 895-2451—Watson Heights Branch Tel. 997-2261
Tri-City Branch 997-2581 — Hamlet Branch Tel. 582-4022
Ellerbe Branch Tel. 652-3181
Each depositor insured to $40,000
FDIC
FEDERAL DEPOSIT INSURANCE CORPORATION

Bauersfeld Lina F (Wid Saml O) h201 Bauersfeld Av (H) 582-2284
Baugh Lillie A Mrs h304 Buttercup Dr (H)
Baxley Alma S (Wid Grover C) retd h510 Leak St (R) 895-2164
Baxley Arth L (Sara L) retd h1914 Fenton St (R) 895-6138
Baxley Benson W (Ruth L) slsmn J E Haywood Inc h1451 Roberdell Rd (RM) 895-3883
Baxley Doris L Mrs instr Richmond Tech Institute r1413 Carolina Dr (R)
Baxley E Fairley (Doris L) serv mgr Russell Bennett Chevrolet Buick h1413 Carolina Dr (R) 895-2017
Baxley Elisha R (Josie T) retd h1222 Roberdell Rd (RM) 895-3882
Baxley Grover C III (Virginia W) appr Watson-King Funeral Home h1003 Roberdell Rd (R) 895-2568
BAXLEY GROVER C JR (Vivian Y), Secretary-Treasurer Watson-King Funeral Home, Watson-King Mutual Burial Assn, Coroner Of Richmond County, Office 306 E Franklin St, Rockingham, N C (28379), Tel 895-4011, h202 Elizabeth Av, Rockingham, N C (28379), Tel 895-4931
Baxley Joyce G (Wid Rev Robt E) tchr Ashley Chapel Elem Sch h700 Ann St (R) Apt 1 997-2927
Baxley Lena M (Wid Wm A) h1300 Roberdell Rd (RM) 895-4704
Baxley Louise ofc sec Sears r108 Morningside Dr (R)
Baxley Marcia A dental hygienist W G Aiken h310 Wall St (R) Apt 4 997-3871
Baxley Pearle P (Wid John T) asst to food serv dir Richmond Mem Hosp h1400 Roberdell Rd (RM) 895-3743
Baxley Robt E Jr (Sue T) prod mgr Winn Dixie h126 Skyline Dr (R) 895-4226
Baxley Sara L Mrs nurse White-Ross Clinic r1914 Fenton St (R)
Baxley Thos R (Louise R) formn sewing Sandhurst Mills h108 Morningside Dr (R) 895-3524
Baxley Vivian Y Mrs bkpr Friendly Loan Co r202 Elizabeth St (R)
Baxley W Glenn (Virginia B) (Holiday Restaurant) h1307 Fayetteville Rd (R) 895-4313
Baxter Clothes I Winfred Sowders Mgr Richmond Plaza Shp CTR(R) 895-5652
Baxter Donnie (Vickie) asst prin Ellerbe Jr Hi h1911 Crescent Dr (R)
Baxter Vicki tchr West Rockingham Sch r1911 Crescent Dr (R)
Bayless Wm E (Shirley B) patrolmn State Hwy Patrol h202 Virginia Ann Av (H) 582-5065
Beach Thos S (Sue) prin L J Bell Elem Sch h126 Mc Donald Dr (R) 997-3508
Beachum Lyndol L Mrs ofc sec A C Godwin Jr Ins Agcy rRt 2 Bx 396
Beam Joseph E retd h405 Jefferson St (H) 582-0549
Beaman Joann B Mrs med sec Richmond Med Cntr h476 Haywood Av (R)
Bean Calvin slsmn Martin-Covington Furn rRt 3 Bx 538 Hamlet NC
Bean David (Dophne) clk SCLRR h704 Woodland Av (H) 582-4361

SMITH AUTO PARTS
WHOLESALE DISTRIBUTOR — RADIOS
RECORD PLAYERS — SMALL APPLIANCES
228 S. Hancock St. Rockingham, N.C. 28379 Tel. 895-5276

Gaddy's
of Rockingham, Inc.
213-219 E. Washington St., Rockingham, N.C. (28397)
Lads and Lassies Shop
Uptown Rockingham
Phone 895-4829
Ladies and Teens
Uptown Rockingham
Phone 895-4829
Ladies and Junior Bazaar
Richmond Plaza
Shopping Center
Phone 895-4897
Phone 895-4829

Each depositor insured to $40,000
FDIC
FEDERAL DEPOSIT INSURANCE CORPORATION
Complete Banking Service — Insured Savings
EST. 1897
HAMLET and ROCKINGHAM
SOUTHERN NATIONAL BANK

L. G. Fox Drug Company
Prescriptions Our Specialty
"ON THE SQUARE"
122 E. WASHINGTON ST. ROCKINGHAM, N.C. 28379 DIAL 895-2456

Bean Donald C plant wkr Hudson Pulp & Paper rRt 3 Bx 557 (H)
Beane J W (Emma W) real estate 2120 Fayetteville Rd Extn (R) h2120 Fayetteville Rd Extn (R) 895-3314
Beane Janie Mrs retd h318 Wilmington St (H) Apt 300 582-0156
Beane Pauline E (Wid J Thomas) retd h409 Spencer Rd (R) 895-5139
Beane's Trailer Court (J W Beane) 2122 Fayetteville Rd Extn (R)
Beard Grady W Rev (Maggie K) pastor Mount Pisgah A M E Zion Ch h1017 Leak St (R) 895-6261
Beard Maggie Mrs exceptional children chairwm County Bd Educ r1017 Leake St (R)
Beardon Clarence F emp S C Lrr h38 Entwistle St (R) 895-3287
Bearfoot Wm G r1205 Rockingham Rd (R)
Beasley Jim driver Sealtest Foods rEllerbee NC
Beasley Rosalee M Mrs slswn Rose's h202 Henderson St (H) 582-3711
Beason Jack (Vivian H) slsmn Jack's Cookie h102 Avalon Dr (R)
Beaty Millie A (Wid Robt T) retd h131 Center St (C) 895-4847
Beauchamp Montgomery (Eunice) h607a N Lee St (R)
Beaunit Athletic Park 201 S Church St (BM)
Beaunit Textiles Charles W White Genl Mgr 301 Beaunit Av (BM) 895-2436
Bech Robt J Jr studt r4 Alexander Dr (H)
Beck Anne C Mrs recpt Dr Giles L Cloninger Jr r4 Alexander Dr (H)
Beck Clara S (Wid Urban L) h218 Rice St (H) 582-0888
Beck Clifford W (Sadie H) (Beck's Exxon Sta) h1008 Beaunit Av (BM) 895-2169
Beck Dennis L eng S C L R R h721 S Long Dr (R)
Beck Exxon Service (Clifford W Beck) 1202 E Broad Av (R) 895-3239
Beck Franklin M (Betty B) ins adj All State Ins h705 S Long Dr (R) 997-2790
Beck Grady W (Gerita B) carrier PO h302 Pine Hill Av (H) 582-3034
Beck Janet r302 Pine Hill Av (H)
Beck John C (Virginia G) atndt Beck Exxon Serv h105 S Williams St (BM)
Beck Lacy A Jr (Pauline N) retd h601 Lakeside Dr (H) 582-0271
Beck Robt E (Roxanne W) tchr Richmond Sr Hi Sch h204 Watkins Av (R) 895-2223
Beck Robt F (Anne C) sgt State Hwy Patrol h4 Alexander Dr (H) 582-0318
Beck Robert G (Patricia A) mach 24 Ledbetter Rd (C) h24 Ledbetter Rd (C) 895-3990
Beck Robt N (Bertie S) formn Klopman Mills h101 6th St (C) 895-3154
Beck Sarah S Mrs waitress The Dinette rBoyd Lake Rd (H)
Beck Wm A (Sarah S) retd h107 Wellington St (H) 582-8326
Beckham Ida M (Wid John) retd h102 Marks St (H) 582-1566
Beckham James emp SCLRR h104 Marks St (H)
Beckham Jonnie Mrs retd h108 Broad St (BM)
Beckham Sally maid r102 Marks St (H)
Beggs Barbara G Mrs wvr Aleo Mfg r712 Richmond Rd (R)

RICHMOND INSURANCE & REALTY CO.
Inc.
INCORPORATED 1909
Tel. 997-2531
224 E. Franklin St. Rockingham, N.C. 28379

Watson-King Funeral Home
Richmond County's Only Member of The Order of The Golden Rule
GROVER C. BAXLEY, JR.—WALTER T. STEPHENSON
306 E. Franklin St. Rockingham, N.C. 28379 Dial 895-4011

Belcher Diane B Mrs clk USDA rMaxton NC

BELK DEPARTMENT STORE
C DAVID GIBSON
MANAGER
RICHMOND PLAZA SHOPPING CENTER
PO BOX 1101
ROCKINGHAM, N C (28379)
TELEPHONE 997-2221

Belk Nancy L (Wid Eug) h32½ Daniels St (H) 582-1156
Bell Alexander (Vernice D) prtr SCLRR h8 Old Gibson Rd (H) 582-4570
Bell Charles USA r8 Old Gibson Rd (H)
Bell Cora L h721 Armistead St (R)
Bell Edw USA r405 Buttercup Dr (H)
Bell Harold A Rev pastor Calvary Bapt Ch h611 Rice St (H) 582-0224
Bell L J Elementary School Thos S Beach Prin 500 Hawthorne Av (R) 895-2323
Bell Linda prsr L & L Clns rHaurlet NC
Bell Lucile B (Wid James F) h405 Buttercup Dr (H) 582-0066
Bell Oscar R Jr (Joan) v-pres Joe M Mc Laurin Inc h1708 Plumn Nelly Rd (R) 895-9547
Bell Saml r405 Buttercup Dr (H)
Bell Sarah A (Wid Wm M) clk Hamlet Hosp h429 Lackey St (H) 582-1210
Bell Sarah N emp Hamlet Hosp
Bell Venida r8 Old Gibson Rd (H)
Bell Vester C (Ruth T) mech Robert's Auto Center h107 Mc Queen St 895-5691
Bell Veta W Mrs h126 Mc Queen St 895-2263
Bell Walter S (Willie M) trainmn SCLRR h10 Old Gibson Rd (H) 582-2791
Bell Wanda L prsr One Hr Martinizing r405 Buttercup Dr (H)
Bell Wm A porter Richmond Mem Hosp r8 Old Gibson Rd (H)
Bell Wm J retd r10 Old Gibson Rd (H)
Bellamy Electric Service (Wm T Bellamy And Ralph E Bellamy) contrs 230 E Washington St (R) 895-5108
Bellamy Fred A (Ruby L) mach Std Fdry h636 Williams St (R) 895-3977
Bellamy Inez C Mrs respiratory therapy aide Richmond Mem Hosp r637 Richmond Rd (R)
Bellamy John V Rev (June) pastor First Assembly Of God h108 Beeler Av (BM) 582-3203
Bellamy June M ofc sec Jones & Deane r108 Beeler Av (BM)
Bellamy Martha Y Mrs ofc sec W Eug Bellamy r102 Morningside Dr (R)
Bellamy Ralph E (Inez C) (Bellamy Elec Serv) h637 Richmond Rd (R) 895-3654
Bellamy Ralph E Jr studt r637 Richmond Rd (R)

Long's of Rockingham, Inc.
MEN'S, BOYS' AND LADIES' — CLOTHING — SHOES
Tel. 895-9063
INC. 111 E. FRANKLIN ST. ROCKINGHAM, N.C. (28379)

FIRST SOUTHERN SAVINGS & LOAN ASSN.
HAMLET
214 W. Main St., P.O. Box 1187
Tel. 582-0822
"Maximum Safety — Highest Dividends"
LAURINBURG
326 Atkinson St. P.O. Box 1717
Tel. 276-4410

RICHMOND SAVINGS & LOAN ASSOCIATION
A Local Institution Owned
By Over 10,000 Fellow Citizens
FEDERAL HOME LOAN BANK SYSTEM MEMBER
FEDERAL SAVINGS AND LOAN INSURANCE CORPORATION INSURED SAFE SAVINGS

Stylorama BEAUTY SALON
RICHMOND PLAZA SHOPPING CENTER
ROCKINGHAM, N.C. (28379)
FROM 9 A.M. TO 9 P.M.
TEL. 895-2493

Bellamy W Eug (Martha A) acct 113 S Lee St (R) Rm 17 h102 Morningside Dr (R) 895-4353
Bellamy Wm T (Carrie K) (Bellamy Elec Serv) h634 Williams St (R) 895-2621
Belton James trnmn SCLRR h51 S Bridges St (H) 582-2455
Beltone Hearing Aid Service Hayden J Mc Quire Consultant 208 E Franklin St (R) Suite D 895-4251
Benbury Evla A (Wid Robt W) retd h500 Minturn Av (H) 582-2188
Bench Lennie h1105 S Long Dr (R)
Benenhaley Carrie G (Wid Eug N) h237 Hilltop Av (R) 895-5128
Benner Laura tex wkr Sandhurst Mills h601 Washington Av (H) Apt T3 582-4932
Bennett Alf mech Lampley's Used Cars
Bennett Anna tchr Gibson Sch Bd r8 Old Laurinburg Rd (H)
Bennett Bennie studt r170 Woodside Dr
Bennett Bishop A (Ernestine D) instr Morrison Training Sch h818 Pine St (H) 582-2061
Bennett Blease (Nellie H) retd h206 Hamlet Av (H)
Bennett Bobby G emp Caro Paper Mills r426 Caroline St (R)
Bennett Broadus H (Emily R) tex wkr AM h2928 Fayetteville Rd Extn (R) 895-6916
Bennett-Co Joe T Caudle Mgr gro whol 123 US Hwy 220 (R) 895-2955
Bennett Curtis D (Judy D) firefighter Hamlet Fire Dept rRt 4 Bx 40 (R)
Bennett Dan F (Muriel E) eng SCLRR h815 Rice St (H)
Bennett Elsie Mrs cloth grader Klopman Mill h3 Flowers St (WH) 895-5242
Bennett Ernestine D Mrs tchr Fairview Hts Sch r818 Pine St (H)
Bennett Gurney (Mildred F) reprmn Homeway h2100 Pine St (JP) 895-3619
Bennett Harvey agt Coastal Plain Life Ins h515 Pine Crest Trail (TW)
Bennett Helen D (Wid Sylvester) r110 Maness Av (R)
Bennett Irene B (Wid Roscoe) unit dir Am Cancer Society-Richmond Co Unit h100 Scotland St (H) 582-4279
Bennett James E (Judy A) h1925 E Washington St (R) 997-3704
Bennett James T (Nellie R) ofcr N C Dept Of Correction h6 Mahone St (H) 582-0585
Bennett Janice Mrs emp Whites Poultry h124 Thomas St (H) 582-3581
Bennett Jerry interviewer State Emp Security Comn rShore Boarding Home Franklin St
Bennett John lab Dixon Constn r5 Wall St (H)
Bennett John H tchr Hamlet Jr Hi Sch rLaurinburg NC
Bennett John M retd h211 Lumberton St (H)
Bennett Lula B Mrs h11 Brown St (H)
Bennett Mae D (Wid James W) h101 Spear St (H) 582-3030
Bennett Marvin (Beulah B) h210 1st St (AM) 895-4325
Bennett Marvin L Jr studt r210 1st St (AM)

TAYLOR OIL CO.
RESELLER AND T.B.A. DISTRIBUTOR
EXXON COMPANY U.S.A.
Tels. 895-3962 and 895-4910
101 Short St. P.O. Box 1002
Rockingham, N.C. (28379)
EXXON

CABLEVISION OF ROCKINGHAM-HAMLET, INC.
Richmond Plaza Shopping Center
U.S. Hwy. 74 E. P.O. Box 668 Tel. 997-3106 Rockingham, N.C. (28379)

Bennett Mc Kinley jan Richmond Tech Institute h8 Old Laurinburg Rd (H) 582-3670
Bennett Paul retd h307 Old Laurel Hill Rd (H)
Bennett Paul sewer formn Hamlet Utilities Dept rEast Hamlet NC
Bennett Paul Jr formn Hamlet Tax & Utility Billing Dept rRt 1 Bx 279 (H)
Bennett R Leon (Jeanette A) lm fxr Spring Mills h1816 Sunset Belt (R) 997-2608
Bennett Ralph S (Monica B) cafeteria wkr County Schs h1704 E Washington St (R)
Bennett Ray T Jr (Rosa Lee S) emp Southeastern Asphalt Co h170 Woodside Dr
Bennett Robt M v-pres-treas Russell Bennett Chevrolet-Buick rCheraw S C
Bennett Robt W (Ann B) carp h305 Sunset Av (JP) 895-5746
Bennett Rosalee S reg nurse Hamlet Hosp
Bennett Roy T (Rosalie) plant formn Southeastern Asph-Conc rRt 2 Bx 55 (R)
Bennett Russell B Jr emp Bennett Chevrolet h1013 Rowan Ter (R) 895-9475

BENNETT RUSSELL CHEVROLET-BUICK INC

RUSSELL E BENNETT JR PRESIDENT
ROBERT M BENNETT VICE-PRESIDENT-TREASURER
JAMES M ISEMAN GENERAL SALES MANAGER-SECRETARY
DAVID ADEIMY GENERAL MANAGER-EXECUTIVE VICE-PRESIDENT
AUTHORIZED CHEVROLET-BUICK DEALERS
RICHMOND PLAZA SHOPPING CENTER
HIGHWAY 74 E
PO BOX 1258
ROCKINGHAM, N C (28379)
TELEPHONE 997-2501
SERVICE DEPARTMENT AND BODY SHOP
TELEPHONE 997-3392
PARTS DEPARTMENT
TELEPHONE 895-2483
716 HAMLET AV
TELEPHONE 582-2978
(See Index To Advertisers)

Bennett Russell E Jr (Agnes M) pres Russell Bennett Chevrolet-Buick r421 Lumyer Rd (R)
Bennett Sam contr h503 U S Hwy 74 W (R)
Bennett Thos h5 Wall St (H)
Bennett Thos mech r110 Maness Av (R)
Bennett Thos B (Mae H) retd h110 Maness Av (R) 895-3283
Bennett Walker (Bennett's Barber Shop) rWadesboro NC
Bennett Walter B (Dorothy D) h41 Rose St (H) 582-1195

PONTIAC
WEDDINGTON MOTORS INC.
Sales — Service — Body Repairs — Painting
HIGHWAY 74 EAST, P.O. BOX 511, ROCKINGHAM, NORTH CAROLINA 28379
TEL. 895-2409
GMC TRUCKS

YOUR Independent Insurance AGENT
RICE INSURANCE SERVICE, Inc.
WILSON A. RAMSEY, Mgr.
YOUR INDEPENDENT AGENT
P.O. BOX 511
40 Main St. Hamlet, N.C. 28345 Tel. 582-1045

C & M CONSTRUCTION CO.
Quality Construction
Douglas McGee and Ken Carpenter
100% Financing
GI - FHA - CONVENTIONAL LAND BANK
P.O. Box 174 Cordova, N.C. (28330)
Tel. 895-5595

JOE'S FLORIST
"SAY IT WITH FLOWERS — BUT SAY IT WITH OURS"
219 Main St., Hamlet, N.C. 28345 Tel. 582-3292

Bennett Weldon h13 Shaw Av (H)
Bennett Willie S (Judy Q) h12 Bobo St (H) 582-4226
Bennett's Barber Shop (Walker Bennett) 2516 Fayetteville Rd Extn (R)
Benoist Albert R (Verdie F) formn State Dept Trans h714 Walnut La (R) 895-3552
Benoist Bobby W (Joan G) asst mgr Holly Farms Fried Chicken h262 Sandhurst Dr (HA) 997-2037
Benoist Douglas E bfr Beaunit Mills r106 S Church St (BM)
Benoist Drucilla W Mrs retd h219 Maple St (R) 895-6675
Benoist Eliz M clk Five Points Gro r200 US Hwy 220 (R)
Benoist Homer D (Eliz M) (Five Points Gro) h200 US Hwy 220 (R) 895-3737
Benoist James C (Christine E) emp Beaunit Mill h705 Hylan Av (H) 582-3238
Benoist James R (Agnes F) pres Benoist Meat Prods h633 Williams St (R) 895-4744
Benoist Janette tchr Richmond Sr Hi Sch r702 Walnut La (R)
Benoist Jesse C Rev (Sherell S) announcer W K D Y h32 Flowers St (WH) 895-3151
Benoist Jim (Callie S) retd h106 S Church St (BM) 895-3231
Benoist John D (Linda M) fxr Klopman Mills h1027 Wild Cherry Av (Mwood)
Benoist Karen R Mrs nurses aide Richmond Mem Hosp r204 Sunset Av (R)
Benoist Le Roy Jr (Sadie C) emp Community Superette h803 Richmond Rd (R) 895-4648
Benoist Marlyn E legal sec Webb Lee Davis & Gibson r317 Steele St (R)
Benoist Richd L (Karen) butcher Community Superette hRear 204 Sunset Av (JP) 997-2826
Benoist Robt K (Jeanette O) card opr Klopman Mills h702 Walnut La (R) 895-6488
Benoist Sadie C Mrs (Community Superette) r803 Richmond Rd (R)
Benoist Sherrell Mrs ofc sec WKDX r32 Flowers St (WH)
Benoist Tony meat ctr Bi-Lo Super Mkt r104 Northam Rd (R)
Benoist Vance L (Ruth O) parts mgr Jenkins Auto Sup h317 Steele St (R) 895-4237
Benoist Wm E mgr W K D X rUS Hwy 1
Benoy David M surveyor David Rice r527 Champlain St (H)
Benoy Herbert L (Iva A) retd h502 Lackey St (H) 582-2007
Benoy Herbert L Jr (Kath M) eng S C L R R h527 Champlain St (H) 582-1464
Benoy Kathryn N Mrs tchr Calvary Bapt Ch Kindergarten h414 Rice St (H) 527 Chanplain St
Benson Donald E (Linda) genl mgr Cablevision Of Rockingham-Haml h1201 S Long Dr (R)
Benson Janis bkpr Pepsi-Cola rRt 4 Bx 543 (R)
Benson Jeff (Lois) h406 2d St (H)
Benson Linda G teller First Sou Sav & Loan r1201 Long Dr (R)
Benson Lois W Mrs ofc sec Coml Credit r406 2d St (H)
Benson Mary J (Wid Ellis A) retd h45 Park St (HPM) 895-9334
Benson Quincy L (Rachel W) pntr h170 Hannah Pickett St (SM)
Benson Steve W clk Winn-Dixie
Benson Streetie (Louise B) agt Durham Life Ins h bx248 US Hwy 74 W (H) 582-1103

Benston Jack agt Life Ins Co Of Va rLaurinburg NC
Bentley Betty L bkpr Smith Auto Parts rRt 3 Bx 454
Bentley Herbert O (Betty L) field rep State Employment Security Comn h129 Marilyn Av (R) 895-4752
Bentley Rossie E (Wid Clarence M) retd h711 E Hamlet Av (H) 582-2233
Benton Billy J (Wid Wm) h78 2d St (SM)
Benton Boyce D (Maggie P) h206½ E Broad Av (R) 895-4272
Benton James (Dolly) tex wkr Klopman Mills h142 Lear St (C) 895-5493
Benton James O (Betty) tech-slsmn Rankin's TV Sls & Serv rBx 381 (R)
Benton John (Ludie) retd h81 7th Av (AM) 997-2310
Benton Larry J (Velma J) crdr Aleo Mfg h213 Rohanen Av (R)
Benton Nathl (Sadie P) h335 Pine St (H)
Benton Robt (Joyce) emp Aleo Mill h130 4th St (SM) 895-7305
Benton Wade (Patricia) USA h73 2d Av (PDM) 895-3432
Benton Willie (Minnie) retd h77 2d Av (PDM) 997-2597
Berckman Frances C (Evelyn T) retd h30 Bullard St (BM) 895-4657
Berckman Frances C Jr fabricating dept Wm Fetner Inc r30 Bullard St E (R)
Bernard Stewart r820 Armistead St (R)
Berry Betty B Mrs aide Hamlet Hosp rBx 49 (H)
Berry Carol tchr Hamlet Jr Hi Sch rRt 2 Bx 76a (H)
Berry Cecil Heating & Air Condtg (Cecil L Berry) 631 Rockingham Rd (R)
Berry Cecil L (Hilda B) (Berry's Heating & Air Condtg) h631 Rockingham Rd (R) 895-2555
Berry Debbie A studt r901 Rollins Av (H)
Berry Robt USAF r901 Rollins Av (H)
Berry Robert (Betty B) eng SCLRR h901 Rollins Av (H)
Berryman Guy J (Opel B) slsmn Privett Furn h325 Northam Rd 895-5877
Bertha's Place (Wm Ingram) 105 S Bridges St (H)
Bess Margie retd h504 Seaboard St (H)
Best G L h1218 Aldrin Dr (R)
Best G W h106 N Grove Av (R)
Best G W h216 Wilmington St (H)
Best Geo agt Life Ins Co Of Va rLaurinburg NC
Bethea Alberta h301 S Railroad St (H)
Bethea Annie B Mrs emp Hamlet News
Bethea Annie Mae maid Tar Heel Ct & Gift Shop rZion Church Rd
Bethea Caldonia Mrs h26 Daniels St (H) 582-2961
Bethea Gregory studt r36 Harley Ferry St (H)
Bethea James (Alberta) emp Fisher Constn h33 Rose St (H)
Bethea Johnny r3 Green St (H)
Bethea Le Roy (Julia) h205 Lumberton St (H)
Bethea Maggie E Mrs h506 Seaboard St (H) 582-3090
Bethea Mary maid h5 Robbins St (H) 582-3853
Bethea Mattie C (Wid Jack) h4 Airport St (H)
Bethea Monteenia tchr r36 Harley Ferry St (H)
Bethea Thos J (Annie B) lab SCLRR h36 Harley Ferry St (H) 582-3064
Bethea Vietta r7 Green St (H)
Bethea Wade porter West Volkswagen rRt 1 Mx 172 (H)
Bether Russell slsmn L J Pryce h110 Beeler Av (BM)
Bethune John C (Mildred T) roving tender & grader J P Stevens & Co h133 Biltmore Dr (R) 895-6003
Bethune Myrtle E retd h260 2d St (SM) 895-4246
Betten Dewey L (Lynn F) emp S C L Rr (H) h106 Broad St (BM)
Betty's Bookstore (Mrs Betty R Baldwin) 232 E Washington St (R) 997-2100
Bi-Lo Super Market Wm T Colele Mgr Caroline St (R) 997-3579

ROBERT'S AUTO CENTER
CHRYSLER PARTS
SERVICE ON ANY TYPE OF CAR
CHRYSLER MECHANICS
203-E Broad Av., Rockingham, N.C. (28379)
Tel. 997-3351

LUPTON HARDWARE CO.
General Hardware
Electrical Supplies—Sporting Goods—Paints
TEL. 895-4414
641 E. Broad Av. Rockingham, N.C. (28379)

QUALITY FORD, Inc.
Authorized Sales and Service
FORD—LINCOLN—MERCURY
1706 U.S. Hwy. 74 E., P.O. Box 1020 Rockingham, N.C. (28379) Tel. 997-2536

Bibsy Beauty Shop (Mrs Isabelle Inman) 1226 Beaunit Av (BM) 582-3299
Biddell Ruth tchr Fairview Hts Sch rRt 4 Bx 382 (R)
Biddix James supt Snead & Hatcher Constn rEllerbee Rd
Big M Mart Howard W Broome III Mgr Tri-City Shopping Cntr 895-6744
Big Star Foods Gonslee M Atkinson Mgr Richmond Plaza Shp CTR(R) 895-9107
Bigford John A (Frances K) sander Ma Leck Woodcraft h203 Manhattan Av (H) 582-3108
Biggers Marilyn Mrs ticket agt Continental Trailways Bus Sys r701 Poplar St (EP)
Biggers Ralph L mgr Continental Trailways Bus Sys h701 Poplar St (EP) 895-6781
Biggers Sara K Mrs h1942 Ardsley Rd (R) 895-9913
Biggs Bland H (Mary T) slsmn Sonoco Products h107 Locust St (H) 582-3624
Biggs Helen R plant wkr Hudson Pulp & Paper rRt 3 Bx H156 (H)
Biles Essie R (Wid Lee Roy) retd h316 High St (H) 582-0693
Bill-Bilt Co (Wm G Owens) auto parts 25 Hamlet Av (H) 582-3039
Bill's Grocery (Wm K Robinson Jr) 200 Hamer Rd (PDM) 997-4176
Bill's Marine (Wm T Keziah) 320 E Broad Av (R) 895-4741
Billiagley Barbara W aide Hamlet Hosp
Billings Danny C serv mgr Sears r113 Temple Av R
Billingsley Allen C (Louise B) trainmn SCLRR h203 Beech St (H) 582-4711
Billingsley Anna B (Wid J O) retd h4 Old Laurinburg Rd (H) 582-2481
Billingsley Connie L lpn Hamlet Hosp rRt 1 Bx C17 (H)
Billingsley D J (Lucy G) emp SCLRR h112 Mayfair Av (H) 582-2390
Billingsley Ella C Mrs bkpr O Brown Smith Co r8 Wilson Av (R)
Billingsley H A (Myrtle C) carmn S C Lrr h11 Smith St (ER)
Billingsley Lonnie P (Lettie T) retd h2 Armstrong Dr Rt 1 582-3314
Billingsley Lucy G Mrs reg nurse Richmond Mem Hosp r112 Mayfair Dr (H)
Billingsley M Cline (Edna G) v-pres Wm Fetner Inc h201 Beech St (H) 582-3482
Billingsley Margt B ofc wkr Richmond Mem Hosp rRt 2 Bx A160 (H)
Billingsley Virgie B (Wid Zeb D) slswn Belk's h114 Biltmore Dr (R) 895-5528
Billingsley Wm E (Margt) instr Richmond Tech Institute rRt 2 Bx A160 Laurel Hill NC
Biltmore Dr Service Station Wendell Harrick Mgr 209 Biltmore Dr (R)
Bines Bob (Janet B) garbage collr Steve Thrower r606 Cheraw Rd (H)
Bingham Dewey (Ruth M) emp J P Stevens & Co h43 3d Av (PDM)
Birch Carol maid h467 Gibson Dr (R)
Birch Jacqueline mach opr Pinebluff Products r1 Wall St (H)
Birch Leon h1201 Aldrin Dr (R)

BIRMINGHAM DRUG CO INC
WILLIAM P "BILL" HORNE JR
PRESIDENT
PRESCRIPTIONS ARE
THE MOST IMPORTANT PART
OF OUR BUSINESS
27 MAIN ST

RICHMOND OIL COMPANY
GASOLINE
TIRES — BATTERIES — ACCESSORIES
Tel. 895-6218
610 W. WASHINGTON ST. EXTN.
ROCKINGHAM, N.C. 28379
AMOCO

RICHMOND COUNTY BANK
"The Bank Of Friendly Service"
Organized 1943 — Member FDIC
125 E Washington St, Rockingham, N C 28379 Tel 895-2451—Watson Heights Branch Tel 997-2261
Tri-City Branch 997 2581 — Hamlet Branch Tel 582-4022
Ellerbe Branch Tel 652-3181
Each depositor insured to $40,000
FDIC
FEDERAL DEPOSIT INSURANCE CORPORATION

BIRMINGHAM DRUG CO INC—CONTD
HAMLET NC (28345)
TELEPHONE 582-3585
NIGHT TELEPHONE 582-3302

Birmingham Mildred M (Wid John) retd h419 Entwistle St (H) 582-1813
Bishop Bette T Mrs cash Pilot Life Ins r601 Cherry St (H)
Bishop Charles E (Delores A) tchr Sou Pines NC h104 Walnut St (H) 582-0877
Bishop Delores tchr Roberdel Elem Sch r104 Walnut St (H)
Bishop Lena Mrs h1301 Airport Rd 895-5649
Bishop Lewis R (Eva H) retd h1011 John St (R) 895-4480
Bishop Robt W (Pearl C) retd h100 Maple Av (H) 582-3048
Bishop Robt W Jr (Bette T) carmn SCLRR h601 Cherry St (H) 582-2988
Bittle C Steven (Judy C) emp Klopman Mills h91 Seaboard St (HPM)
Bittle Eliz C opr Hudson Pulp & Paper rBx 31 Sandhill Rd (R)
Bittle Janie R (Wid Dewey F) h96 Seaboard St (HPM) 997-3876
Bittle Paul J (Geraldine B) wvr Klopman Mills h306 Cartledge Creek Rd (R) 895-9303
Bittle Thos E (Mary G) correction ofcr State Correctional Facility rHwy 74w
Bivens Archie whsemn Wickes Lbr & Bldg Sup rRt 2 (H)
Bivens Barbara J (Wid W Joseph) opr SBT&T h434 Lackey St (H) 582-0161
Bivens Charles r310 Gin Mill Rd (H)
Bivens Esther C (Wid Thos J) h310 E Main St (H) 582-0753
Bivins Hershell N (Jacqueline L) retd h410 Washington Av (H) 582-4757
Black Ada E retd r424 Oak Av (H)
Black Beatrice clk Munn's Pet & Western Shop r204 Robinson St
Black Butler S Jr eng SCLRR h424 Oak Av (H) 582-3162
Black Carlton O (Betty G) dir Rham Housing Auth h905 John St (R)
Black Clyde B (Beatrice B) asst mgr Coastal Plain Life Ins h204 Robinson St (R) 895-9592
Black Cora C (Wid Clyde B) retd h305 Everett St (R) Apt 6 895-4314
Black Hazeline T Mrs ofc sec W H Parker Ins Agcy r726 Poplar St (EP)
Black J Morris (Eva T) retd h635 Rockingham Rd (R) 895-4487
Black James cook Kentucky Fried Chicken rCordova NC
Black James R Jr (Charlotte M) fxr Klopman Mills h137 Center St (C)
Black Jennie S (Wid B S) retd r424 Oak Av (H)
Black John emp Smitherman Indus rRear 143 N 5th St (SM)
Black Lemuel H (Hazeline T) retd h726 Poplar St (EP) 895-2645
Black Lloyd A (Phyllis G) blndr J P Steven & Co h56 Ledbetter Rd (C)
Black Roland retd h138 Center St (C) 895-9474
Black Stanley A (Anne J) retd h402 Leak St (R) 895-2917
Black William R (Ruth S) mach Goodwin Paper Mills h223 Hilltop Av (R)
Blackman M h36 6th Av (AM)
Blackmon Alvin J (Beatrice) mech Southeastern Asph-Conc r37 6th Av (R)
Blackmon James A driver Rham & Hamlet Bus h605 4th St (H) 582-2465

TEXACO
WINK QUALITY Oil Co
203-W. BROAD AV.
ROCKINGHAM, N.C. (28379)
ELLERBE, N.C. (28338)
TEL. 997-3101
TEL. 652-2481

S & M REALTY CO. INC.
J. G. SINGLETARY GRI Broker — G.H. MADDRY Associate Broker
MAGDALENE HUGHES Sales Representative
SALES — APPRAISALS — RENTALS
301 E. Washington St. Rockingham, N.C. 28379
Tels. 895-5766 and 997-4479
REALTOR

Each depositor insured to $40,000
FDIC
FEDERAL DEPOSIT INSURANCE CORPORATION
Complete Banking Service — Insured Savings
SOUTHERN NATIONAL BANK
EST. 1897
HAMLET and ROCKINGHAM

L. G. Fox Drug Company
Prescriptions Our Specialty
"ON THE SQUARE"
122 E. WASHINGTON ST. ROCKINGHAM, N.C. 28379 DIAL 895-2456

Blackmon Oscar E (Sallie) h327 Wilmington St (H) 582-4852
Blackstock Cora L cafeteria wkr Hamlet Jr Hi Sch r403 Oakland Av (H)
Blackstock Thos R (Cora L) h403 Oakland Av (H)
Blackwelder Phillip W (Ann U) clk Sunset Motel rLassiter's Trailer Pk (R)
Blackwelder Robt T (Margt G) instr Richmond Tech Institute h1108 Rice St (H) 582-0314
Blackwelders Phillip W (Anne) emp Ellerbee Mfg h205 Central Av (JP)
Blackwell Cath C Mrs tchr L J Bell Elem Sch r1604 E Washington St (R)
Blackwell Johnny (Valeria E) emp SCLRR h636 Charlotte St (H) 582-3471
Blackwell Valeria Y Mrs lpn Hamlet Hosp r636 Charlotte St (H)
Blackwell Wm S (Catherine C) prin Roberdel Elem Sch h1604 E Washington St (R) 895-2319
Blackwell Wm S Jr studt r1604 E Washington St (R)
Blair John G (Ethel W) retd h514 Charlotte St (H)
Blair Lillian R (Wid James C) h109 Wellington St (H) 582-3838
Blake C Marvin (Carol L) wvr Klopman Mills h306 Forrest St (JP) 997-3273

Blake D R prod clk Winn-Dixie rNorman NC
Blake Doyle (Kui Yeo) ofc mgr Bland Constn h115 Keith Rd (CS)
Blake Edith supvr Oxford Of Hamlet rRt 1 Bx 250 (R)
Blake Flossie L (Wid Arth) r7 Church St (C)
Blake Irvin E (Rachel F) trnmn SCLRR h1607 Pecan St (EP) 895-6064
Blake Larry F h522 N Randolph St (R) Apt 1
Blake Mary A asst County Agrl Extn Agt
Blake Rachael marker Bi-Lo Super Mkt r1607 Pecan St (R)
Blake Ratio T mech Hamlet Pub Wks Dept rRt 3 Bx 38 (R)
Blake Roxie D (Wid Neil) h116 Middle St (R) 895-3269
Blake Sallie B (Wid Stanback M) retd h1936 Linden Dr (R) 895-3137
Blake Theo (Willie A) emp Goodwin Paper Mills h200 Spivey St (RM) 895-5808

Blake Viola slswn Gaddy's Of Rkam r705 Clark St
Blake Willie A asst mgr Kwik-Pik Mkts r200 Spivey St
Blakeley Letha h207 N Bridges St (H)
Blakeley Loyella (Wid Haywood) retd h12 Longwood Pk (H) 582-2642
Blakely Danny mach opr Pinecroft Industries rHamlet NC
Blakely Deborah B Mrs sls clk Factory Outlet r109 Pine St (H)
Blakely Johnnie (Dorothy M) lab SCLRR h1 Morrow St (H) 582-0080
Blakely Lewis C (Blakely's Pool Parlor) hRear 101 Gin Mill Rd (H) 582-0938

Blakely Pool Parlor (Lewis Blakely) 122 S Bridges St (H) 582-9948
Blakely Richd supt Richmond County Mem Pk h2110 Pine St (JP) 895-9662

Blakely Richd B Jr hlpr Corder's TV Serv r2110 Rine St
Blakely Robt D (Gladys F) retd h300 Maple Av (H) 582-2370
Blakely Sharon studt r1 Morrow St (H)
Blakely Shelia studt r1 Morrow St (H)
Blakes Apartments 522 N Randolph St (R)
Blalock Ethel Mrs retd h611 Gore Dr (R) 895-5291
Blalock G F (Mary H) retd h704 Oak Av (H) 582-4411
Blalock Geo A (Virginia W) clk PO h645 Rockingham Rd (R) 895-5732

Watson-King Funeral Home
Richmond County's Only Member of The Order of The Golden Rule
GROVER C. BAXLEY, JR.—WALTER T. STEPHENSON
306 E. Franklin St. Rockingham, N.C. 28379 Dial 895-4011

Blalock Geo A Jr (Annie M) mgr Revco Drug h1212 Rockingham Rd (R) 895-5615
Blalock Joe h332 Raleigh St (H)
Blalock John F (Adelaide P) clk PO h514 Fayetteville Rd (R) 997-4337
Blalock Julie K traffic dir W L W L r514 Fayetteville Rd (R)
Blalock Virginia W Mrs bkpr Chisholm Constn r645 Rockingham Rd (R)
Blalock Wm L (Mildred) retd h602 Jefferson St (H) 582-2378
Bland Norman mgr The Point After
Bland Norman R pres Bland Constn h48 Woodfield Rd 895-6907
Bland Ronald (Debbie) studt r322 Mc Arthur Dr (G)
Bland Ronald K (Deborah F) emp Blands Constn h308 Old Midway Rd (R) 997-4245
Bland Sharon R studt r48 Woodfield Rd
Bland Sylvia G Mrs cash Friendly Loan Co h322 Mc Arthur Dr (G) 895-2343
Blanding David J recruiter U S A Recruiting Sta r121 N Stewart St (R)
Blanding David J (Betty J) USA h1235 Cauthen Dr (R) 997-3730
Blanton Charles D (Carolyn P) mgr Holly Farms Fried Chicken rRt 4 Bx 198 (R)
Blanton D H (Terry S) store kpr SCLRR h202 Boyette St (H) 582-3522
Blanton Michl A cook Holly Farms Fried Chicken rRt 4 Bx 198 (R)
Blanton Robt (Peggy H) fxr Oakriver Mill h414 Champlain St (H) Apt 2 582-4190
Blanton Terry A Mrs clk SCLRR h205 Oak Av (H) 582-5380
Blayton Nellie (Wid John) h202 Pence Av (R) 895-2005
Bledsoe Geo W (Irene A) tex wkr Klopman Mills h137 Steele St (R) 895-9757
Bledsoe Philip W USN r137 Steele St (R)
Bledsoe Teresa studt r137 Steele St (R)
Bledsoe Theo (Virginia P) servmn Homeway Furn h408 Richmond Rd (R) 895-2978
Blevens Sue L bkpr Hamlet Clk & Tax Collr rOld Gibson Rd (H)
Blevins David K mgr Hamlet A B C Bd rRt 1 Bx 514c Hamlet NC
Block H & R (Martha L Raymer) Richmond Plaza Shp CTR(R) 895-6437
Bloomfield Ester (Fannie W) retd h206 S Grove Av (R) 895-5076
Blount Cath J studt r715 Stanley Av (R)
Blount Judy S Mrs h715 Stanley Av (R) 895-5554
Blown Rite Insulation Co James C Peninger Jr Mgr 332 Pecan La (R) 895-6418
Blue Ann B Mrs opr Creative Hair Design rCollege Park Ter (H)
Blue Barbara tchr Rohanen Jr Hi Sch rPO Bx 43 Laurinburg NC
Blue Bird Lounge 2200 Fayetteville Rd Extn (R)
Blue Bobby G (Helen N) emp White Poultry h106 Starlight Dr (R) 895-3750
Blue Charlena USA r64 Harley Ferry St (H)
Blue Cora O (Wid Wm E) h51 King Edward St (SM) 895-5753
Blue Donald M (Rich's Beverage Shop) rSouthern Pines NC
Blue Everett S (Mary M) mgr Ret Credit h234 Elder St (RM) 895-3930
Blue Gerald E (Grace C) installer Blue & Dawkins Pump & Well h112 Virginia Av (WR) 895-2949
Blue Grace C ofc sec Vance L Hudson Ins rRt 3 Bx 484 Beverly Hills NC

YATES ELECTRIC SERVICE
RESIDENTIAL — COMMERCIAL — INDUSTRIAL
ELECTRIC HEAT
430 S. Hancock St., U.S. Hwy. 1 S.,
Rockingham, N.C. 28379
Tels. 895-5520
Night 895-2534

Crouch & Kime Auto Sales
Highway 74 Between Rockingham and Hamlet
P.O. Box 1181 Hamlet, N.C. (28345)
Business Phone 582-2717
LAWRENCE CROUCH
895-3215
ROCKINGHAM, N. C.
RAY KIME
895-6791
ROCKINGHAM, N. C.

RICHMOND SAVINGS & LOAN ASSOCIATION
A Local Institution Owned
By Over 10,000 Fellow Citizens
FEDERAL HOME LOAN BANK SYSTEM MEMBER
FEDERAL SAVINGS AND LOAN INSURANCE CORPORATION INSURED UP TO $10,000 SAVINGS ACCOUNTS

Blue Grover V (Adelaide Mc L) cameramn Richmond County Journal h206 Clark St (G) 895-9661
Blue Harold custdn PO r102 Ellen Dr (H)
Blue Henry B (Alice T) agt h182 2d Av (AM)
Blue Herman (Mary R) h64 Harley Ferry St (H)
Blue Lonnie (Lillie M) emp Snead & Cladwell Constn h93 Dawkins St (BM) 895-3492
Blue Maggie retd h53 King Edward St (SM) 895-5735
Blue Mary h5 Old Gibson Rd (H)
Blue Mary A plant wkr Hudson Pulp & Paper rHoffman NC
Blue Mary M Mrs bkpr Richmond County Bk r234 Elder St (R)
Blue Mary R Mrs maid h74 Harley Ferry St (H)
Blue Orgle M l p n Hamlet Hosp
Blue Pearl T (Wid Duncan E) retd h207 Clark St (G) 895-9661
Blue V B hWiregrass Rd (H) Lot 4
Blue Virginia R Mrs cafeteria wkr Hamlet Jr Hi Sch r102 Ellen Dr (H)
Blum Kathy tex wkr h2106 E Washington St (R)
Blurns Vickie waitress Orange Bowl Restr rHwy 220
Boan Margt W Mrs tex wkr Cheraw Mills h216½ N Brookwood Av (R)
Boan Murtis W (Rosa L) mach opr SCLRR h637 Rockingham Rd (R) 997-3601
Boan Rosette T driver Williams Constn r637 Rockingham Rd (R)
Boan Wade L (Lillie M) formn Scl Rr h207 Charlotte St (H) 582-2281
Bobby's Furniture Co (Bobby A Jordan) 908 E Broad Av (R) 895-9629
Bodkins Forest (Sarah) emp Signore Lbr h228 8th Av (AM) 997-2968
Bogan See Also Boggan
Bogan Claude W (Sadie S) retd h26 Church St (HPM) 895-5178
Boger Vallie sls clk Family Dollar Store r1115 Midway Rd (R)
Boggan Blanche R Mrs (Clontz Beauty Shop) r503 Clay St (H)
Boggan John S (Blanche R) carmn SCLRR h503 Clay St (H) 582-2150
Boggan Lewis E (Grace B) retd h508 River Rd (WH) 895-3338
Boggan Pearl Mrs retd r1205 Rockingham Rd (R)
Boggs Christopher H retd r104 Bauersfeld Av (H)
Bohlander Richd (Gwendolyn) asst mgr Pizza Inn h1227 Cauthen Dr (R) 895-6007
Bolch Charles S (Eliz F) trainmn SCLRR h401 Dogwood La (H) 582-1459
Bolch Eliz F Mrs slswn Gaddy's Of Rham r401 Dogwood La (H)
Boleik Max with A B C Bd h521½ Hamlet Av (H)
Boles R E formn State Dept Trans rEllerbe NC
Bolton Grace W (Wid Lacy) c s r aide Richmond Mem Hosp h306 Robinson St (R) 895-2950
Bolton J A Jr driver State Dept Trans rEllerbe NC
Bolton Rufus R (Jessie L) h134 2d St (C) 895-5993
Bomar Marie M (Wid Edgar L) retd h21 Church St (HPM) 895-5741
Bonds Arth C h4 Wallace Av (SM)
Bonds Ellen tex wkr h2122 Fayetteville Rd Extn (R) Lot 10
Bondurant Ellis h800 Pickett St (R) Lot 6
Bone Clarence emp Village Motel r204 Stillwell Av (R)
Bone Curtis S tex wkr h224 W 5th St (SM)
Boney Benj P (Susan C) eng SCLRR h1009 Rollins Av (H) 582-2389
Boney John C pres Central Caro Gas h204 Park St (H) 582-1990
Boney John C Jr (Lynn) asst mgr Central Carolina Gas h108 Wilshire Av (ER) 582-4915
Boney Wm C Jr (Ethel D) mgr Central Caro Gas h200 Wallace St (H) 582-3043
Booker Cicero h303 Buttercup Dr (H)
Booker Kenneth R (Gwen D) insp White's Poultry h1613 Summit Dr (R) 895-3027
Booker Lucille P lpn Hamlet Hosp h306 Juanita Av (H) 582-1641
Booker Milton (Jeanette) pulpwood wkr h314 Buttercup Dr (H)

Boone Ethel D Mrs h601 Gore Dr (R) 895-4674
Boone Howard H (Louise T) sander Ma Leck Woodcraft h18 Dale St (PDM)
Boone James A (Betty A) carp h1009 Aldrin Dr (R)
Boone Joe Rev pastor Ch Of God rRockingham NC
Boone Johnny (Lola P) retd h127 Garrett St (R) 895-6833
Boone Joseph R (Lucille G) mtcemn R T I h2106 Pine St (JP) 895-2360
Boone K C Jr studt r121 Snead Av
Boone Kenneth C (Patricia) carp Tartan Co h121 Snead Av 997-2946
Boone Mitchell h800 Pickett St (R) Lot 4
Boone Ollie (Mary) mach opr Rham Mills h235 Hilltop Av (R)
Boone Shirley L cash Winn-Dixie
Boone Stacey studt r121 Snead Av
Boone Tony S supvr Wiener King h616 Roberdell Rd (R) 895-5021
Borden Dale h44 Bunker Hill St (PDM)
Borden Lexie S r198 Bagswell Al (H)
Bosden Robt L (Carrie M) retd h13 Dale St (PDM)
Bostian Charles M sht mtl wkr SCLRR h225 Charlotte St (H) 582-3205
Bostian Janet V bkpr Mc Lean Plmb Htg & Air Condtg r606 Cheraw Rd (H)
Bostian Wakefield P retd h606 Cheraw Rd (H) 582-0110
Bostic See Also Bostick
Bostic Ben Jr emp Seago Distributing rMispah N C
Bostic Bobby L emp Sandman Serv Center
Bostic John W USA r218 S Grove Av (R)
Bostic Lillie M (Wid Thos) h218 S Grove Av (R) 997-2144
Bostic Regina tchrs aide Rohanen Jr Hi Sch r218 S Grove Av (R)
Bostic Walter r7 Green St (H)
Bostick Arth L whsemn Lowe's Of Rham rScalestown (R)
Bostick Dot R Mrs (The Cloth Shop) r1928 Linden Dr (R)
Bostick Hermina r107 S Stewart St (R)
Bostick Jennie teller Sou Natl Bk rRt 1 Bx 226-Dd Hamlet NC
Bostick John retd h107 S Stewart St (R)
Bostick John Jr (Maxine N) h1104 Armistead St (R) 895-6903
Bostick Kath barmaid Strummer's Pad h1 Mc Kinley Av (H)
Bostick Kenneth studt r1928 Linden Dr (R)
Bostick Kenny R r107 S Stewart St (R)
Bostick Leroy stockmn Long's Of Rham h215 S Brookwood Av (R)
Bostick Maxine coordinator Mc Laurin Voc Training Center r1104 Armstead St (R)
Bostick Regina reading aide West Rockingham Sch h220 S Grove Av (R)
Bostick Robt E (Rosezell W) h614 Leak St (R) 895-2620
Bostick Selma L tex wkr Sandhurst Mills h118 S Grove Av (R)
BOSTICK W ERSKINE (Dorothy R), Administrative Supply Technician North Carolina National Guard Armory, 1207 Rockingham Rd, PO Box 787, Rockingham, N C (28379), Tel 895-5256, h1928 Linden Dr, Rockingham, N C (28379), Tel 895-5872
Bostick Wm V (Betty J) mgr Bill's Exxon Serv h1819 Sunset Belt (R) 895-6706
Bostick Willie (Annie M) retd h1606 E Washington St (R) 895-3697
Bostie Pauline h756 Taylor Pl (H)
Boulier John A (Helen F) condr SCLRR h224 Spring St (H) 582-2955
Bowden Lawerence O (Nancy) admn Richmond County
Bowden Lawrence (Sue) tchr RTI h1112 Lancaster La (R) 997-2630
Bowden Pauline Mrs h3 Daniels St (H)
Bowden Wilmer J r1205 Rockingham Rd (R)
Bowen Aaron P emp Caro Paper Mills hFord Town Rd (R) 895-4316
Bowen Addie B retd h174 2d Av (AM)
Bowen Barbara M Mrs clk Roses

SOUTHWOOD 7 TILL 11 INC.
Everything For Your Convenience
Cheraw Hwy. US 1 S
Tel. 895-3932
Rockingham, N.C. (28379)

KELLY ROOFING CO.
Gutter and Sheet Metal Work
P.O. Box 1472
Tel. 895-5187
Rockingham, N.C. (28379)

Wilson's Landscaping Company
RALPH C. WILSON
TEL. (919) 997-2026
213 SNEAD AV. ROCKINGHAM, N.C. (28379)

L. L. McINNIS REALTY
COMMERCIAL — RESIDENTIAL — ACREAGE
Tels. 997-2452 and 997-3109
Nights 895-2145
P.O. Box 687
Rockingham, N.C. (28379)

Bowen Cheryl K r216 Pine St (H)
Bowen Dorcas N clk Sbt & T h426 Main St (H) 582-1310
Bowen Duane J co-admn County Water Dept r426 Main St (H)
Bowen Hallie A (Lucille) emp Caro Paper Mills hFord Town Rd (R) 895-4285
Bowen Mary C (Wid Willie J) h56 3d Av (PDM) 895-3617
Bowen Ronald L studt r216 Pine St (H)
Bowen Wm L (Mildred E) agt Liberty Mut Ins h216 Pine St (H) 582-2003
Bowens Danl (Ann C) mech Wadesboro Shoe Shop h944 West Av (R)
Bowers Annie (Wid Cleveland) retd h733 Taylor Pl (H)
Bowers Becky Mrs tchr Temple Christian Sch & Day Care Center r409 Midway Rd
Bowers Coley G (Patricia) (Oasis Tavern) h402 Roberdell Rd (R) 895-5930
Bowers Danny R (Becky F) wldr Dave's Wldrs Sups h309 Old Midway Rd (R) 895-9672
Bowers Eliz T (Wid Norman) retd h318 Wilmington St (H) Apt 336
Bowers Haywood C (Kathryn G) mech Penney's Auto Center h609 Deweese Av (R) 895-2392
Bowers Martha Mrs tchr Hamlet Jr Hi Sch rP O Bx 507 (H)
Bowers Nora L emp J P Stevens & Co h903 Airport Rd 895-2198
Bowers Patricia L insp Hudson Pulp & Paper r402 Roberdell Rd (R)
Bowers S B (Martha L) hosp admn Hamlet Hosp h214 Hylan Av (H) 582-2877
Bowersock James H (Carolyn L) mgr Mobile Home Indus h114 W Temple Av (RM) 997-3548
Bowler Arth E emp SCLRR h311 Oak Av (H) 582-3287
Bowler Virgil P (Helen F) shop formn SCLRR h800 Hylan Av (H) 582-1639
Bowler Wm C (Barbara J) mach SCLRR h314 Spring St (H) 582-3492
Bowles Clyde C (Sarah) slsmn Coble Dairy Products rEllerbe Rd (R)
BOWLES FURNITURE CO Lacy T Bowles President, John W McGeehee Vice-President, Hazel E Mims Secretary-Treasurer, 646 E Broad Av, Rockingham, N C (28379), Tel 895-4216 (See Index To Advertisers)
Bowles Glennie A Mrs (Ethel's Flower Shop) h423 Leak St (R) 895-5602
Bowles James T (Jane G) slsmn Bowles Furn h2104 Pine St (JP) 895-4037
Bowles Lacy T (Patricia H) pres Bowles Furniture Co r424 Ellerbe Rd (R)
Bowles R B (Faye) driver State Dept Trans rMt Gilead NC
Bowles Wm D (Barbara) estimator Southeastern Asph-Conc rRt 1 Bx 22b Ellerbe NC
Bowles Wm R (Elsie) overseer Aleo Mfg h785 Richmond Rd (R) 895-5492
Bowman Beatrice nurses aide Richmond Mem Hosp rRt 4 Bx 157a (R)
Bowman Donna K Mrs slswn Lowe's Of Rham rEllerbe N C
Bowman Eliz spnr J P Stevens & Co h47 3d Av (PDM)
Bowman Gene L (Sandra W) mgr Oakwood Mobile Homes h311 Richmond Rd (R) 895-6079
Bowman Nathan G (Ruby R) emp Lamack Furn h407 Warburton St (R)
Bowman Roy roofer Rham Roofing
Bowman Ruby Mrs fountain clk Eckerd's r (R)
Bowman Wayne studt r47 3d Av (PDM)
Bowsers Lewis Jr (Joann L) emp City Water Dept h924 John F Kennedy Dr (R)
Boyd Algie (Pearl) condr County h1011 Lakeside Dr (H) 582-0890
Boyd Amsey A (Barbara) tax supvr Richmond County r1011 Lakeside Dr (H)

Boyd Estelle S Mrs emp Monroe Tex r206 Adele Av (H)
Boyd Frank T (Mary M) pres Rham Tuxedo Rentals h1508 E Washington St (R) 895-4978
Boyd Gertrude tchr Cordova Elem Sch rRt 1 Bx 295a (R)
Boyd Harry L (Janie L) mgr Heilig-Meyers Furn h7 Clearfield Dr (M) 997-2620
Boyd John (Georgia B) retd h518 Charlotte St (H) 582-1527
Boyd Mary A h339 Buttercup Dr (H) 582-0350
Boyd Mike studt r7 Clearfield Dr (M)
Boyd Patk P (Susan W) carmn SCLRR h1010 Lakeside Dr (H) 582-2508
Boyd Paul K (Boyd's Lake) r805 Lakeside Dr (H)
Boyd Pauline H (Wid Robert C) (Boyd's Lake) h805 Lakeside Dr (H) 582-0572
Boyd Realty Co 807 Lakeside Dr (H) 582-9976
Boyd Wm E retd h521 S Wilmington St (H)
Boyd's Lake (Paul K Boyd) 808 Lakeside Dr (H) 582-9941
Boydner C B r7 Green St (H)
Boyer J R agt Home Beneficial Life Ins
Boyette Adjie G (Wid Raymond M) h15 Front St (R) 895-3879
Boyette D Frank (Patricia H) fxr J P Stevens & Co h621 Williams St (R) 895-9525
Boyette Danl P (Lurena P) supt J P Stevens & Co h204 Midland St (JP) 895-5183
Boyette Effie S (Wid Bruce O) retd h58 7th Av (AM) 895-4654
Boyette Estella h109 3d Av (HPM) 997-2385
Boyette Ida A (Wid Jodie J) h406 Boyette St (H) 582-0868
Boyette L Beth studt r901 Fayetteville Rd (R)
Boyette Larry R studt r204 Midland St (JP)
Boyette Louise Mrs hlpr Joe's Florist rBoyette St (H)
Boyette Lurena P Mrs ofc sec Sou Natl Ins r204 Midland St (JP)
Boyette Pat nurse Dr Richd C Baker r621 Williams St (R)
Boyette Raymond M Jr (Jean G) formn J P Stevens & Co h305 Gibson Dr (R) 895-2763
Boyette Robt E (Peggy S) tchr Rham Hi Sch h901 Fayetteville Rd (R) 859-2402
Boyette Rodney G (Mary Jo) supvr Klopman Mills (C) h120 Roslyn Dr (R) 997-2882
Boyette S Robt studt r901 Fayetteville Rd (R)
Boyette Shirley R (Louise A) formn SCLRR h408 Boyette St (H) 582-1725
Boyette Susan emp Hardee's rRt 3 Bx 473
Boyette Wayne D studt r204 Midland St (JP)
Boyle Francis studt r711 Mc Donald Av (H)
Boyle Henry E (Bernice N) millwright Daniel Constn h711 Mc Donald Av (H) 582-4538
Boyle John R (Mary S) servmn N C Natural Gas rRt 1 Bx 365a (H)
Boyle Raymond H (Janie) mach opr State Dept Trans rRt 2 Bx 126 Ellerbe NC
Boyles Bob (Mary) prod mgr Sandhurst Mills rCumberland Cir
Braddock Danny M (Monica) hAldrin Dr (R) 895-6221
Braddock Joseph h161 N 5th St (SM)
Braddock Joseph L (Whispering Pines Trlr Pk)
Braddock Shelia D mach opr Pinecroft Industries
Bradley Carolyn S Mrs sls clk Wood's Family Center rCordova (R)
Bradley Herbert T (Bluebird R) retd h620 Mill Rd (WH) 895-3190
Bradley Margt Mrs chkr Sanitary Lndry & Clns r325 Old Laurel Hill Rd (H)
Bradley Peter (Bradley's Radiator Shop) rW Washington St Extn
Bradley Willie (Margt) emp SCLRR h325 Old Laurel Hill Rd (H) 582-1501
Bradley's Radiator Shop (Peter Bradley) 501 U S Hwy 74 W (R) 895-4637

THE KNOWLEDGE OF
WHERE TO BUY
IS AS IMPORTANT AS WHERE TO SELL GOODS

HOUSE, COMMERCIAL and INDUSTRIAL
KERNEY B. WILSON, JR.
ELECTRICAL CONTRACTING
RT. 3, BOX 484AA
ROCKINGHAM, N.C. (28379)
ELECTRICAL SERVICE
TEL. 895-4701

FOR YOUR BEST ADDRESS
USE ZIP CODE
USE ZIP

Bradock Allen (Wilma L) emp Ellerbee Mfg h76 2d St (SM)
Bradshaw Harold plant wkr Hudson Pulp & Paper rPO Bx 830 (R)
Bradshaw L Earl (Betsy C) (Bradshaw's Home Of The Sausage Dog) h406 Walnut St (H) 582-3594
Bradshaw Rosa B (Wid Ernest) retd h508 Lackey St (H) 582-3735
Bradshaw's Home Of The Sausage Dog (Robt B Maloney & Earl L Bradshaw) 313 King St (H) 582-1894
Brady Ann B Mrs (Ann's Beauty Shop) r407 Bryan St (R)
Brady Esca M tray girl Richmond Mem Hosp rRt 3 Bx 56 (H)
Brady Horace W (Thetis B) overland transporter R E A Exp h401 Battley Rd (H) 582-1914
Brady James L (Johnsie W) lm fxr Aleo Mfg h103 Brady St 895-5302
Brady Leroy (Ann B) slsmn Caro Stamping & Plating h407 Bryan St (R) 895-4469
Brady Ora S (Wid John T) retd h435 Caroline St (R) 895-3594
Brady Stancil C (Esther) retd h113 North Av (ER) 582-2217
Branch Wm G (Cheryl L) fxr Sandhurst Mills h280 Mc Arthur Dr (G) 997-3724
Brand Kathy M Mrs reg nurse Hamlet Hosp rRt 3 Bx 36w (H)
Brand Margt Mrs tchr Temple Christain Sch & Day Care Center
Brand Wm E (Kathy M) emp SBT&T hBelair Dr 582-4099
Brandy Youtha Mrs h205 S Skipper St (R) 997-3002
Brashier Dick (Dianne) h304 E Greene St (R) 895-5444
Braswell Eliz Mrs interviewer State Employment Security Comn rWadesboro NC
Braswell Fay Mrs tex wkr Craft Tex r1206 Roberdell Rd (RM)
Braswell John S III (Ilene G) dist sls mgr Am Optical h1907 Anthony Av (R) 895-9412
Braswell Martha E librn Monroe Av Elem Sch h308 Robinson St (R) 895-5416
Braswell Nannie W Mrs retd h612 N Lee St (R) 895-2062
Braswell Olean S emp Ellerbee Lndry r317 Hunter Cir (R)
Braswell Paul (Grace) retd h19 5th Av (AM) 895-2939
Braswell Thos retd h910 Airport Rd 895-3358
Bratton Robt E imp Wick's Bldrs Sup r809 Deweese Av (R)
Bratton V supvr Comprehensive Emp Training Act r809 Deweese Av (R)
Bratton Virgil E Jr (Pearl M) dept dir Richmond Tech Institute h809 Deweese Av (R) 895-4430
Bray Thos M (Mary S) surveyor Richmond County h1931 Surginor Rd (R) 895-4629
Brayboy Annie R mach opr Sandhurst Mills r97 Dawkins St (BM)
Brayboy Bentley pntr r97 Dawkins St (BM)
Brayboy D C (Ruth) h9 Railroad St (SM) 895-5388
Brayboy Gilbert lab City San Dept rRt 1 Bx 126
Brayboy Hansel (Lillie M) crewmn NC Natural Gas h97 Dawkins St (BM) 997-4537
Brayboy Leo r97 Dawkins St (BM)
Breeden Angela studt r307 Monroe St (H)
Breeden D A slsmn Electrolux Corp rPO Bx 678 Troy NC
Breeden Ervin R (Edith M) mach SCLRR h307 Monroe St (H) 582-3515
Breeden Jimmy (Margt C) retd h7 Mc Arthur St (H) 582-2885
Breeden Larry (Nicie M) lab SCLRR h11 Bennettsville Rd (H) 582-1951
Breeden Lemuel O (Breeden's Barber Shop) h202 Monroe St (H) 582-1035
Breeden Louis studt r11 Bennettsville Rd (H)
Breeden Margt cafeteria wkr Fairview Hts Sch
Breeden Wilbert studt r11 Bennettsville Rd (H)
Breeden's Barber Shop (Lemuel O Breeden) 206 E Hamlet Av (H)
Bregman D h5 Race St (H)

PRIVETT
FURNITURE STORE
426 S. Hancock St. Tel. 895-6842
Rockingham, N.C. 28379
Complete Home Furnishings
FURNITURE
NEW and USED

RICHMOND COUNTY BANK

"The Bank Of Friendly Service"
Organized 1943 — Member FDIC

125 E. Washington St. Rockingham N.C. 28379 Tel 895-7451—Watson Heights Branch Tel 997-2261
Tri-City Branch 997-2581 — Hamlet Branch Tel. 582-4022
Ellerbe Branch Tel 652-3181

FDIC

Brewer Albert B (Hester H) warp hanger Spring Mill (Biscoe NC) h1221 Roberdell Rd (RM) 895-6677
Brewer Debra ofc sec Pee Dee Btlg r407 Covington St (R)
Brewer Jean waitress Pink Hse rLileville NC
Brewer Michl hlpr Cooper Elec r407 Covington St (R)
Brewer Rebecca M Mrs tchr L J Bell Elem Sch rRt 4 Bx 3 (R)
Brewington Dumas J Jr delmn Bristow Drug r704 Hunter Cir (R)
Brewington Moody (Annie) retd h2520 Fayetteville Rd Extn (R)
Brewington Wm lab City St Dept r2803 Fayetteville Rd Extn (R)
Brewington Wm jan Richmond Sr Hi Sch
Brewington Williard (Betty) emp SCLRR h2803 Fayetteville Rd Extn (R) 997-2610
Brice Annie S r221 Wilmington St (H)
Brice James H (Gloria F) warp hanger Klopman Mill h187 W 6th St (SM) 997-3669
Bridgeman See Also Brigman
Bridgeman Anthony J (Patsy H) mgr Sears h504 Poplar St (H) 582-2888
Bridgeman Jerry W (Peggy C) shipping supvr Sandhurst Hos h44 Secondary Rd 1432 895-3470
Bridgeman Minnie S (Wid Lloyd) h13 S Rogosin St (BM)
Bridges Doyle D (Jan D) mech Quality Ford rRt 4 Bx 309a (R)
Bridges Eulea retd h314 E Main St (H) 582-4409
Bridges Fannie S Mrs (Wid Frank W) h224 Westside St (R) 997-3007
Bridges Frances H Mrs ofc clk Tex Mtr Frt h1301 Cauthen Dr (R) 895-2041
Bridges Jack L (Joyce) carrier P O h11 Clearfield Dr (M) 997-3792
Bridges Jan D Mrs clk Quality Ford h213b Ivy Trl (TW) 582-4311
Bridges Lola Mrs retd h101 Copeland St (M)
Bridges Lowell C (Linda J) circulation mgr Richmond County Journal h107 W Temple Av (RM) 997-3851
Bridges Myra J ofc clk Sawyer Indus r11 Clearfield Dr (M)
Bridges Robt H (Evelyn P) communication in chge Hamlet Radio Shop h6 Richard Dr (H) 582-0287
Bridges Robin cash Big M Mart rMeadowood (R)
Bridgman Wm G (Carolyn) dir Sandhill Regional Library Hq rTerrace Wood (R)
Brigendine Dianne L Mrs laby tech Richmond Med Cntr r249 4th St (R)
Briggs Danny M (Julia H) sheet rock installer h1407 Roberdell Rd (RM)
Briggs Miltford emp S C L R R r29 Brown St (H)
Briggs Neal (Amanda L) h29 Brown St (H) 582-1572
Briggs Tawyna studt r1407 Roberdell Rd (RM)
Bright Carl USA r200 5th St (H)
Bright Carrie Mrs maid r711 Charlotte St (H)
Bright Daisy M h134 Thomas St (H) 582-3042
Bright Mary studt r200 5th St (H)
Bright Minnie L (Wid Robt) h200 5th St (H)

SMITH AUTO PARTS

WHOLESALE DISTRIBUTOR — RADIOS
RECORD PLAYERS — SMALL APPLIANCES

228 S. Hancock St. Rockingham, N.C. 28379 Tel. 895-5276

Gaddy's
of Rockingham, Inc.
213-219 E. Washington St., Rockingham, N.C. (28397)

Lads and Lassies Shop
Uptown Rockingham
Phone 895-4829

Ladies and Teens
Uptown Rockingham
Phone 895-4829

Ladies and Junior Bazaar
Richmond Plaza
Shopping Center
Phone 895-4897

Phone 895-4829

Each depositor insured to $40,000
FDIC
FEDERAL DEPOSIT INSURANCE CORPORATION
Complete Banking Service — Insured Savings
EST. 1897
HAMLET and ROCKINGHAM
SOUTHERN NATIONAL BANK

L. G. Fox Drug Company
Prescriptions Our Specialty
"ON THE SQUARE"
122 E. WASHINGTON ST. ROCKINGHAM, N.C. 28379
DIAL 895-2456

Bright Thos h1337 Cauthen Dr (R)
Bright Thos emp Tartan Corp r711 Charlotte St (H)
Bright Thomasina lpn Hamlet Hosp r711 Charlotte St (H)
Bright Walter Jr brk mason formn A L Hendrick Bldr rRt 1 Bx 506b-B
Brigman See Also Bridgeman
Brigman A H retd r114 Biltmore Dr (R)
Brigman Albert (Ann W) retd h708 Taylor Pl (H) 582-1846
Brigman Alex (Janie) h7 Rohanen Av (R)
Brigman Alf (Susan) h701 Armistead St (R) 997-3289
Brigman Aline M (Wid James R) h127 S Church St (BM) 895-2705
Brigman Arlene W Mrs supvr Rham Indus h116 West Av (H) 582-2191
Brigman Betty J Mrs recpt N Graham Nicholson Jr rLaurel Hill NC
Brigman Bobby S (Annie M) emp County h240 W 4th St (SM)
Brigman Charlie retd h940 Palisade Cir (R)
Brigman Chellie r1205 Rockingham Rd (R)
Brigman Cletus D r1000 Midway Rd (WH)
Brigman Conley T (Maggie S) frame hnd Ellerbe Mill h14 S Rogosin St (BM) 895-4650
Brigman Elice retd h938 Palisade Cir (R) 997-2677
Brigman Emma (Wid R L) retd h901 Mc Donald Av (H) 582-3804
Brigman Essie G (Wid John F) retd h6 Harley Ferry St (H) 582-1588
Brigman F Leon (Carolyn M) formn Ma Leck Woodcraft h237 W 4th St (SM) 895-6789
Brigman Frank (Pearl S) h217 W 5th St (SM) 797-3166
Brigman Gary C (Beverly G) emp Sandhurst Hos h1 James Av (H)
Brigman Golda M Mrs nurse Charles S Durden r806 Jefferson St (H)
Brigman Grady W (Emma M) r118 Garrett St (R) 895-5295
Brigman Henry W (Felipa) mtce Rham Stainless Steel h145 Garrett St (R)
Brigman Hollie C (Wid H B) insp Beaunit Mills h28 Bullard St (BM) 895-4376
Brigman Howard E (Geraldine) (Brigman's Gro) (H) h305 Terry St (H) 582-2684
Brigman J Dan (Frances M) servmn CP&L h407 Walnut St (H) 582-2818
Brigman Jack P (Betty) mach S C L h205 North St (ER) 582-3775
Brigman James (Evelyn) erector Allison Fence h325 Raleigh St (H)
Brigman James A (Althalia O) (The Chicken Box) h715 Jefferson St (H) 582-3380
Brigman Jerry W (Peggy) formn of ship Sandhurst Mills rRt 3 Bx 153a (R)
Brigman Jessie S (Wid Everett L) h74 Martin St (BM) 895-4506
Brigman Jimmy L (Clara R) mgr Brigman Htg & Air Condtg h719 Pickett St (R) 895-9660
Brigman Joann Mrs cash F C A Of Hamlet r212 West Av (H)
Brigman Joe C emp Diamond Constn h920 Richmond Rd (R) 895-5030

YOUR Independent Insurance AGENT
RICHMOND INSURANCE & REALTY CO.
Inc.
INCORPORATED 1909
Tel. 997-2531
224 E. Franklin St. Rockingham, N.C. 28379

Watson-King Funeral Home
Richmond County's Only Member of The Order of The Golden Rule
GROVER C. BAXLEY, JR.—WALTER T. STEPHENSON
306 E. Franklin St. Rockingham, N.C. 28379 Dial 895-4011

Brigman John B (Ruby F) (The Chicken Box) h1114 Oak Av (M) 997-2050
Brigman John T (Mary B) swtchmn SCLRR h106 Henry St (H) 582-0582
Brigman John T r29 Church St (HPM)
Brigman Joyce S undwrtr Wallace Ins Agcy r601 Walnut La
Brigman Kenneth mech Mc Lean Plmb Htg & Air Condtg r4th St (EH)
Brigman Lindo D (Blondie E) mach opr Beaunit Mills h1115 Airport Rd 895-6210
Brigman Lonnie W h134 2d Av (SM) 895-9810
Brigman Lucille slswn Wood's Family Center rRt 1 Bx 116 (R)
Brigman Luther P (Hazel P) pulp wood wkr h112 Maple St (R) 895-3330
Brigman M Dale hd cash A & P r30 Old Midway Rd (R)
Brigman Manley (Margt) plmb h100 North St (ER) 582-0764
Brigman Manley III mech Yank's Auto Serv rRt 2 Rockingham NC
Brigman Margt (Wid John) h2 Railroad St (SM) 997-3857
Brigman Margt r224 S Randolph St (R)
Brigman Marjorie Mrs waitress h122 Entwistle St (R)
Brigman Marlene G btry flr Klopman Mills r217 W 5th St (SM)
Brigman Martha B (Wid Wm) retd h622 Gore Dr (R) 895-3072
Brigman Martha U Mrs credit mgr Kay's r115 Long Dr (R)
Brigman Marvin W (Juanita C) tex wkr Spring Mills h72 2d St (SM) 895-3345
Brigman Mary B Mrs reg nurse Richmond Mem Hosp r106 Henry St (H)
Brigman Peggy Mrs ofc mgr Joe M Mc Laurin Inc rRt 2 (R) Bx43
Brigman R G meat ctr A & P rRockingham NC
Brigman Richd A (Martha U) mach SCLRR h115 N Long Dr (R) 895-5901
Brigman Richd L core mkr Rham Stainless Steel r126 Hannah Pickett Av (R)
Brigman Robt F (Golda M) carmn SCLRR h806 Jefferson St (H) 582-2765
Brigman Rodell (Ethel H) tex wkr Klopman Mills h126 Hannah Pickett St (SM)
Brigman Ronald G (Diane) asst dept mgr Winn Dixie h319 Love La (R) 895-4220
Brigman Rufus D (Lois G) driver Central Taxi h30 Old Midway Rd (R) 895-6236
Brigman Sam O (Ann B) installer SBT&T h1606 Summit Dr (R) 997-2321
Brigman T Claude (Cath E) emp Alpha Plastics h104 Pence Av (R) 895-4243
Brigman Thos W (Hazel L) truck driver h29 Church St (HPM) 895-3522
Brigman Trudy r74 Martin St (BM)
Brigman Vickie studt r308 Collins Blvd

FIRST SOUTHERN SAVINGS & LOAN ASSN.
"Maximum Safety — Highest Dividends"
HAMLET
214 W. Main St., P.O. Box 1187
Tel. 582-0822
LAURINBURG
326 Atkinson St. P.O. Box 1717
Tel. 276-4410
INSURED

Long's OF ROCKINGHAM INC.
Long's of Rockingham, Inc.
MEN'S, BOYS' AND LADIES' — CLOTHING — SHOES
Tel. 895-9063
111 E. FRANKLIN ST. ROCKINGHAM, N.C. (28379)

RICHMOND SAVINGS & LOAN ASSOCIATION
A Local Institution Owned
By Over 10,000 Fellow Citizens
FEDERAL HOME LOAN BANK SYSTEM MEMBER
FEDERAL SAVINGS AND LOAN INSURANCE CORPORATION INSURED

SEAGO REALTY CO.
CHARLES SEAGO, BROKER
REALTOR®
RICHMOND PLAZA SHOPPING CENTER
ROCKINGHAM, N.C. 28379
TEL. 895-4006

Brigman Walton L (Eva L) v-pres Goodwin Paper Mills Inc h307 US Hwy 220 (R) 895-5606
Brigman Wm (Janie L) retd h308 Collins Blvd
Briley Geraldine Rev evangelist Ch Of God & Christ
Briley Pearl (Wid Joe F) retd h45 Harley Ferry St (H) 582-0727
Brinson W Jack (Sew At Home-Singer) rGreensboro NC
Brisson Richd r1205 Rockingham Rd (R)
Bristow Anna S (Wid E Burton) h705 E Washington St (R) 895-4963
Bristow Annie H (Wid Frank) retd h35 4th Av (PDM) 895-2152
Bristow Charles E (Ollie) emp Pinecroft Industries r348 Buttercup Dr (H) 582-4399
Bristow Charles O (Mae S) phys 215 E Washington St (R) h1112 Fayetteville Rd (R) 895-2757
Bristow Coriene H (Wid Geo) h211 S Skipper St (R) 895-3068
BRISTOW DRUG CO E Clyde Robertson President, E Lazelle Marks Jr Pharmacist, "A Good Family Drug Store", Whitman Candies, American Greeting Cards, Convalescent Aids, City Wide Delivery, 302 E Washington St, Rockingham, N C (28379), Tels 997-3196, Emergency 895-4552 And 997-2874 (See Index To Advertisers)
Bristow Eva dept mgr Mason's Dept Store h403 East Columbia St (H) 582-4903
Bristow Frank P Jr (Oneda M) pntr Snead & Glidewell Constn h425 Steele St (R) 895-3200
Bristow Jean A emp SBT&T r35 4th Av (PDM)
Bristow Judy emp Oxford Indus r425 Steele St (R)
Bristow Mary A retd r113 Corning St (H)
Bristow Millard R tex wkr Aleo Mfg r35 4th Av (PDM)
Bristow Ollie M h348 Buttercup Dr (H) 582-4434
Bristow Wm (Mary R) tex wkr Field Crest h54 3d Av (PDM) 895-5813
Bristow Wm P (Carolyn R) emp J P Stevens h927 Montclair Av (HBK) 895-5094
Bristow Willie (Rose B) retd h71 Bennettsville Rd (H) 582-4434
Britt Annie Mrs h739 Richmond Rd (R) 895-6232
Britt Blennie S Mrs retd h108 Hylan Dr (ER)
Britt Charles A r521 Lackey St (H)
Britt Curtis (Hazel) slsmn Sav-Mor Discount Center h103 Hamilton St (H) 582-2657
Britt Diane studt r103 Hamilton St (H)
Britt Elbert L (Margt) dep County Sheriff h713 Sycamore La (Mwood) 895-5071
Britt Franklin O (Lula S) retd h108 Biltmore Dr (R) 895-3260
Britt H Wm (Patricia B) slsmn Quality Used Parts h5 Old Laurinburg Rd (H) 582-2808
Britt Hazel B bkpr Comprehensive Emp Training Act r103 Hamilton St (H)
Britt Ida Mrs emp Sandhurst Mills h816 Airport Rd 895-4263
Britt James V (Joyce P) lathe mach opr Rham Stainless Steel h112 Broadway (JP)

TAYLOR OIL CO.
RESELLER AND T.B.A. DISTRIBUTOR
EXXON COMPANY U.S.A.
Tels. 895-3962 and 895-4910
101 Short St. P.O. Box 1002
Rockingham, N.C. (28379)
EXXON

CABLEVISION OF ROCKINGHAM-HAMLET, INC.
Richmond Plaza Shopping Center
U.S. Hwy. 74 E. P.O. Box 668 Tel. 997-3106 Rockingham, N.C. (28379)

Britt Luda tchr Richmond Sr Hi Sch r802 Hillcrest Dr (R)
Britt Margt S insp Hudson Pulp & Paper rPO Bx 986 (R)
Britt Sallie H (Wid Anderson) h521 Lackey St (H) 582-3741
Britt Thurmond J retd h110 Broadway (JP) 895-6183
Britt Wilton B (Luda M) rev ofcr State Dept Of Rev h802 Hillcrest Dr (R) 895-2346
Brittingham Eliz M (Wid James C) retd h210 Dogwood La (H) 582-0037
Brizendine Billy R (Alberta C) emp Surburban Bldrs h67 King Edward St (SM) 895-9682
Brizendine Fred carp Suburban Bldrs r67 King Edward St (R)
Brizendine Fred M Jr (Peggy B) carmn SCLRR h509 Champlain St (H) 582-0746
Brizendine Peggy B Mrs ofc sec Wallace Ins Agcy r509 Champlain St (H)
Broad Dave emp Ma Leck Woodcraft rRt 3 Bx 21a (R)
Broadnax Lewis M Jr (Grace) prin Mineral Springs Sch h813 Leak St (R) 895-6958
Broadway Annette S tchr Fairview Hts Sch r1 Woodland Av (H)
Broadway Ben F Jr (Annette) tchr Richmond Sr Hi Sch h700 Woodland Av (H) 582-4559
Broady Bessie retd h902 Armistead St (R) 895-6803
Broady Dan sprayer Ma Leck Woodcraft r121 Brook Av (R)
Broady Evelyn stain wiper Ma Leck Woodcraft r205 Long Dr (R)
Broady James pkr Ma Leck Woodcraft rRt 3 Bx 178 (R)
Broady Janet Mrs lpn Richmond Mem Hosp rP O Bx 731 (R)
Broady Lula M h354 W Franklin St (R)
Broady Robt (Gladys M) retd h10 State Hwy 177 (H) 582-4159
Broady Willie M (Mary M) lab Suburban Waste & Garbage h823 Rockingham Rd (R)
Brock Annie B spnr Springs Mill h159 3d Av (AM) 895-4995
Brock Ben A Jr (Vera K) mach tech Klopman Mills h909 John St (R) 895-3636
Brock Milford (Estelle) emp Family Store Dollar h315 Curtis Dr (R) 895-9363
Brodie Robt firefighter Dobbins Hts Volunteer Fire Dept
Brogden Abner B (Edith G) slsmn Shepard Auto Parts h208 N Randolph St (R) Apt 1 895-6048
Brogden Edith G Mrs slswn W & H Clo r208 N Randolph St (R) Apt 1
Brogden Julius B studt r208 N Randolph St (R) Apt 1
Brooks Archie D Jr (Martha F) eng SCLRR h203 Minturn Av (H) 582-3752
Brooks Eddie emp Hudson Paper r994 Midway Rd (WH)
Brooks Edw L Mrs r407 Oakland Av (H)
Brooks James lab Amtrak h206 Monroe St (H) 582-0258
Brooks Jessie (Wid Erwin) retd h994 Midway Rd (WH)
Brooks Leland D (Thelma E) retd h16 Spring St (H) 582-1457

RICE INSURANCE SERVICE, Inc.
WILSON A. RAMSEY, Mgr.
YOUR INDEPENDENT AGENT
P.O. BOX 511
40 Main St. Hamlet, N.C. 28345 Tel. 582-1045

PONTIAC
WEDDINGTON MOTORS INC.
Sales — Service — Body Repairs — Painting
HIGHWAY 74 EAST, P.O. BOX 511, ROCKINGHAM, NORTH CAROLINA 28379
Oldsmobile
TEL. 895-2409
GMC TRUCKS

C & M CONSTRUCTION CO.
Quality Construction Douglas McGee and Ken Carpenter 100% Financing
GI - FHA - CONVENTIONAL LAND BANK
P.O. Box 174 Cordova, N.C. (28330) Tel. 895-5595

JOE'S FLORIST
"SAY IT WITH FLOWERS — BUT SAY IT WITH OURS"
219 Main St., Hamlet, N.C. 28345 Tel. 582-3292

Brooks Leslie P (Lois H) correction ofcr State Correctional Facility rWadesboro NC
Brooks Lillie M Mrs ktichen mgr Warren Hts Child Development Cntr h608 Pine St (H) 582-3437
Brooks Louise Mrs maid Long's Of Rham h321 Hunter Cir (R) 895-2685
Brooks R Stroud (Lucille W) aud State Dept Of Revenue h100 Morningside Dr (R) 895-4566
Brooks Ronnie W (Linda B) (Glenn's Amoco Sta) h403 Cheraw Rd (H) 582-1650
Broom Jane clk Bradshaw's Home Of The Sausage Dog r807 Airport Rd (R)
Broome Howard W III (Sylvia K) mgr Big M Mart rRt 4 Bx 198 (R)
Broome James R (Ada C) retd h631 N Lee St (R)
Broome Jim announcer W L W L r74 Hwy E
Broome Ruth P Mrs waitress Rose's rIdeal Trlr Pk
Broomfield Corinna h115 S Grove Av (R)
Brooms Mike (Prudence P) emp Caro Paper Mills h113 3d St (SM)
Brooms Phillip W emp Caro Paper Mills r203 6th St
Brooms Prudence emp Hardee's r149 Garrett St (R)
Brothers John O studt r1024 Midway Rd (WH)
Brothers Maebelle K (Wid A Richd) retd h1024 Midway Rd (WH) 895-3586
Browder Geo A (Ethel F) genl mgr J P Stevens & Co h1312 Carolina Dr (R) 895-4604
Browder Robt M studt r1312 Carolina Dr (R)
Brower Christine Mrs cafeteria wkr Monroe Av Elem Sch rRt 3 (H)
Brower Viola Mrs prsr Watts Clns & Lndry rMispah St (R)
Brown A h609 Winston Av (H)
Brown Agatha (Wid A J) h15 Daniels St (H) 582-4491
Brown Agnes retd h12 Daniels St (H) 582-4491
Brown Albert L lab Hamlet Tax & Utility Billing Dept rHamlet NC
Brown Albert P (Evelyn) (Evelyn's Beauty Shop) h424½ Washington Av (H) 582-2730
Brown Alex B (Irene) driver Pee Dee Oil h204 Page St (H) 582-4142
Brown Alice Mrs retd h122 School St (ER) 895-3643
Brown Alma P (Wid W T) h320 Minturn Av (H) 582-2994
Brown Althea N Mrs clk County Dept Social Servs r1021 Oak Av (M)
Brown Arminta tchr Richmond Sr Hi Sch rCrestview Dr (R)
Brown Audrey M Mrs nurse Richmond Mem Hosp r1901 Linden Dr (R)
Brown Beeler D (Althea A) formn Kinley Constn h1021 Oak Av (M) 895-5065
Brown Bessie R (Wid Paul) retd h807 Hylan Av (H) 582-1902
Brown Betty ofc sec Singletary & Lea rHylan Av (H)
Brown Blanche (Wid John T) (Quality Cleaners) h1108 Aldrin Dr (R) 895-9976
Brown Bonny P Mrs cash Heilig Meyers Furn rRt 3 Bx 184 (R)
Brown Bruce T (Dianne T) eng SCLRR h bx 564 Bennettsville Rd (H)

Richmond County Journal
(DAILY)
Rockingham Phone 997-3111

Always On Guard
SECURITY
FENCE CO
895-2019
COMMERCIAL—RESIDENTIAL—INDUSTRIAL
CHAIN LINK — ORNAMENTAL
AND PRIVACY FENCING
315 Ellerbe Rd. Rockingham, N.C. (28379)

Brown Carolyn S studt r115 Sandhill Rd (JP)
Brown Charles h301 River Rd (WH)
Brown Charles tchr Richmond Sr Hi Sch r102 Sam Rd (H)
Brown Charles G h735 Taylor Pl (H)
Brown Charlie E whsemn Wickes Lbr & Bldg Sup rEllerbe NC
Brown Charlie G (Andrea) tchr Richmond Sr Hi Sch h102 Sam Who's Rd (H) 582-4532
Brown Charlie T (Laura K) emp H P Mills h48 Park St (HPM) 895-3446
Brown Charlie V retd h623a Mill Rd (WH)
Brown Clyde (Hazel) emp Aleo Mills h1707 Ashe St (EP) 895-5536
Brown Cora r322 Buttercup Dr (H)
Brown David C (Rosalie W) trainmn SCLRR h103 Adele Av (H) 582-3217
Brown David J (Rosemary R) mach SCLRR h101 Boyette St (H) 582-2454
Brown Derby Fish Camp (Woodrow Hicks) restr 400 US Hwy 74 W (H) 582-1221
Brown Derby Texaco Service (Robt F Morris) 350 US Hwy 74 W (H) 582-9904
Brown Doris Mrs nurses aide New Hope Rest Home h101 Monroe St (H)
Brown Douglas W (Hazel S) serv rep Orkin Exterminating h522 Deweese Av (R) 895-5936
Brown Eddie W asst mgr Mc Lean Tire Serv r134 Snead Av (R)
Brown Edw landfill custdn Hamlet Pub Wks Dept r200 S Railroad St (H)
Brown Eliz T (Wid Lester L) h1917 Park Av (R) 895-3160
Brown Elsie Mrs hostess Kentucky Fried Chicken
Brown Emma Mrs ofc clk Buttercup Ice Cream rPO Bx 885 (H)
Brown Ernest r18 Longwood St (H)
Brown Ernest T (Gladys R) (Brownco Vending) h115 Sandhill Rd (JP) 997-3664
Brown Ernest T (Mildred L) barber City Barber Shop h202 N Brookwood Av (R) 895-4495
Brown Ernest T Jr (Wanda C) emp SCLRR h700 Ann St (R) Apt 40 997-2352
Brown Ernest W (Doris) fitter SCLRR h732 Spring St (H) 582-1237
Brown Ethel M (Wid Wm) retd h6 State Hwy 381 (H) 582-3008
Brown Evelyn M (Evelyn's Beauty Shop) r424 Washington Av (H)
Brown Fannie S (Wid Judson G) h51 7th Av (AM)
Brown Flora emp Clark Mill h718 Armistead St (R)
Brown Frances S Mrs ofc sec Sou Natl Bk r301 Palm St (H)
Brown Fred E retd h604 Hawthorne St (H) 582-0577
Brown Fred M (Sharon S) emp N C Natl Gas h23 1st St (SM)
Brown Geo N (Ida R) retd h129 S Church St (BM) 895-4030
Brown Gerald D (Elsie R) mgr Kentucky Fried Chicken h780 Hanford Dr (RM) 997-4667
Brown H Marshall studt r547 Main St (H)

RALEIGH STREET PHARMACY
PRESCRIPTIONS OUR SPECIALTY
YOUR FAMILY PHARMACY
Tel. 582-0622
120 Raleigh St. P.O. Box 311 Hamlet, N.C. 28345

ROBERT'S AUTO CENTER
CHRYSLER PARTS
SERVICE ON ANY TYPE OF CAR
CHRYSLER MECHANICS
203-E Broad Av., Rockingham, N.C. (28379)
Tel. 997-3351

QUALITY FORD, Inc.
Authorized Sales and Service
FORD—LINCOLN—MERCURY
1706 U.S. Hwy. 74 E., P.O. Box 1020 Rockingham, N.C. (28379) Tel. 997-2536

Brown Harold F (Marie H) retd h208 Kent St (H) 582-3067
Brown Harold T (Mary S) yd mstr SCLRR h401 Mc Kinnon St (H) 582-1611
Brown Harry T (Emma L) clk PO rOld Gibson Rd (H)
Brown Harvey USA r212 S Grove Av (R)
Brown Hattie Mrs retd h18 Longwood St (H)
Brown Hazel D Mrs supvr Family Dollar Store r1707 Ashe St (EP)
Brown Hazel S Mrs cash Richmond Finance r522 De Weese Av (R)
Brown Helen A Mrs wvr Aleo Mills h1311 Aldrin Dr (R) 895-4359
Brown Henry C (Pearl W) h109 School St (ER) 895-3168
Brown Henry F (Jennie M) (Brown Derby Fish Camp) h130 Collins Blvd 895-4786
Brown Herbert M gro clk Winn-Dixie rRt 2 Bx 232 (H)
Brown Herly hUS Hwy 74 W (H) Lot 13
Brown Herman (Polly) supt Snead & Hatcher Constn r (R)
Brown J Paul Jr (Lettye M) eng SCLRR h105 Pineland Dr (H) 582-2747
Brown Jack overseer Klopman Mills
Brown James (Marie M) retd h505 Oakland Av (H)
Brown James hUS Hwy 74 W (H) Lot 25a
Brown James L (Emily A) delmn Richmond Steel & Wldg h219 Eastside Dr (R)
Brown Jasper C (Joyce C) mach fxr Sandhurst Mill h1019 Oak Av (M) 895-3646
Brown Jo N Mrs teller First Sou Sav & Loan r104 Mc Lean St (H)
Brown Jodie M retd h734 Hamlet Av (H) 582-0613
Brown Joe (Mary J) retd h116 Sandhill Rd (JP) 895-3688
Brown John (Evelyn A) h1210 Airport Rd 997-2083
Brown John H (Beatrice B) carmn SCLRR h320 Hamlet Av (H) 582-1819
Brown John H Jr (Betty S) carmn SCLRR h507 Hylan Av (H) 582-0208
Brown John R hGordon Av (H) 582-4948
Brown Jorja studt r105 Pineland Dr (H)
Brown Juanita B dietory wkr Hamlet Hosp
Brown Keith T (Hazel C) slsmn Aleo Mfg h104 Beeler Av (BM) 582-4557
Brown L staff mgr h100 Mayfair Av (H)
Brown L B retd h1 Lincoln St (H)
Brown Lacy E (Grace W) retd h204 Hannah Pickett St (SM) 895-4481
Brown Larry Rev pastor Holy Ch Of God
Brown Laura USN r2407 Fayetteville Rd Extn (R)
Brown Laurence retd h322 Buttercup Dr (H)
Brown Le Roy lab Chisholm Constn r609 Winston St (H)
Brown Lester (Tina T) (Brown's Garage) r109 Page St
Brown Levola Mrs highpoint recreational wkr h432 Hood St (R) 895-6765
Brown Lilly Mae (Wid Ernest) h642 Charlotte St (H) 582-1113

Central Carolina Gas Company, Inc.
DISTRIBUTORS OF PROPANE GAS AND APPLIANCES
YOUR MODERN ECONOMICAL FUEL FOR HEATING, HOT WATER, COOKING AND REFRIGERATION
W.C. BONEY, JR. GENERAL MANAGER
Tel. 582-2041 Bennettsville Rd. P.O. Box 989 Hamlet, N.C. (28345)

RICHMOND OIL COMPANY
GASOLINE
TIRES — BATTERIES — ACCESSORIES
Tel. 895-6218
610 W. WASHINGTON ST. EXTN.
ROCKINGHAM, N.C. 28379
AMOCO

BALDWIN DEVELOPMENT CO.
Septic Tanks Installed — Repairs — Pumped
Complete Grading and Landscaping Service
INDUSTRIAL — RESIDENTIAL
Mizpah Rd., P.O. Box 605, Rockingham (28379) Tel. 895-4976
If No Answer Dial 895-9833

RICHMOND COUNTY BANK

"The Bank Of Friendly Service"
Organized 1943 — Member FDIC

125 E. Washington St., Rockingham, N.C. 28379 Tel 895-2451—Watson Heights Branch Tel. 997-2261
Tri-City Branch 997-2581 — Hamlet Branch Tel. 582-4022
Ellerbe Branch Tel. 652-3181

Each depositor insured to $40,000
FDIC
FEDERAL DEPOSIT INSURANCE CORPORATION

Brown Linda L children's librn Sandhill Regional Library Hq rSouthern Pines NC
Brown Lore S (Betty S) retd h537 Main St (H) 582-1057
Brown Louella Mrs retd h2407 Fayetteville Rd Extn (R)
Brown Louis L Jr (Jo N) electn SCLRR h104 Mc Lean St (H) 582-2339
Brown Louise T Mrs emp Sandhurst Mill h221 S Brookwood Av (R) 895-2256
Brown Lucy M Mrs cook The Dinette h212 S Grove Av (R) 997-3814
Brown Maggie Mrs h318 Wilmington St (H) Apt 306 582-1748
Brown Maggie F Mrs retd h41 Church St (HPM) 895-2915
Brown Major B sluter opr Hudson Pulp & Paper rRt 4 Bx 354 (R)
Brown Margt tchr Rohanen Primary Sch rGoldsboro NC
BROWN MARGARET C MRS Assistant Secretary-Treasurer First Southern Savings & Loan Assn 214 W Main St, PO Box 1187, Hamlet, NC (28345) Tel 582-0822 r547 Main St, Hamlet, NC (28345) Tel 582-5268
Brown Martie studt h104 Mc Lean St (H)
Brown Martin (Nell P) emp State Dept Corrections h735 Hamlet Av (H) 582-3791
Brown Mary r2407 Fayetteville Rd Extn (R)
Brown Mary emp P H Hanes Hosiery Mfg h413 Louise Av (R)
Brown Mary h114 Pine St (H)
Brown Mary (Wid Ray) h133 River Rd (WH)
Brown Mary B studt r221 S Brookwood Av (R)
Brown Mary G (Wid Theo) retd h315 Oakland Av (H) 582-0234
Brown Mary K r212 S Grove Av (R)
Brown Maudy K (Annie P) retd h120 3d St (SM) 895-5164
Brown Mayor B (Lillian) emp Hudson Paper & Pulp h518 Pine Crest Trail (TW) 582-1748
Brown Nell Mrs cloth hd Aleo Mfg h120 South St (ER)
Brown Nell P opr Evelyn's Beauty Shop r735 Hamlet Av (H)
Brown Ollie H Mrs aide Glenwood Rest Home h809 Airport Rd 895-5739
Brown Paul A Rev (Myrtle H) retd h1214 Aldrin Dr (R) 895-4634
Brown Peggy A tchrs aide Hamlet Jr Hi Sch r817 Pine St (H)
Brown Polly Mrs sec Richmond Tech Institute rRt 3 Bx 419a (R)
Brown Rebecca Mrs spl tchr Monroe Av Sch r204 H Pickett Av (R)
Brown Richd trackmn SCLRR h322 Pine St (H) 582-0648
Brown Roger J (Sharon L) slsmn Hamlet Coca Cola h602 Roberdell Rd (R) Apt B1 895-2333
Brown Sandra A r1917 Park Av (R)
Brown Sandra K bkpr Pee Dee Btlg r120 South St (ER)
Brown Scottie labeller Sandhurst Mills r48 Park St (HPM)
Brown Sharon L Mrs nurse Richmond Mem Hosp r606d Roberdell Rd (R)
Brown Shirley F Mrs typ str Richmond County Journal r48 Park St (HPM)
Brown Terry USA r212 S Grove Av (R)

SUPERIOR AWNING CO.

STORM DOORS — WINDOWS — SCREENS — CARPORTS
Tel. 895-3506
225 S. Caroline St., Rockingham, N.C. (28379) Tel. Nights 582-1394

TEXACO
WINK QUALITY Oil Co
203-W. BROAD AV.
ROCKINGHAM, N.C. (28379)
ELLERBE, N.C. (28338)
TEL. 997-3101
TEL. 652-2481

HONDA OF ROCKINGHAM
Complete Sales and Service — Accessories
Tel. 919 - 582-4528
HONDA
Hwy. 74 E
Rockingham, N.C. (28379)

Complete Banking Service — Insured Savings
Each depositor insured to $40,000
FDIC
FEDERAL DEPOSIT INSURANCE CORPORATION
SOUTHERN NATIONAL BANK
EST. 1897
HAMLET and ROCKINGHAM

L. G. Fox Drug Company
Prescriptions Our Specialty
"ON THE SQUARE"
122 E. WASHINGTON ST. ROCKINGHAM, N.C. 28379
DIAL 895-2456

Brown Terry J studt r104 Beeler Av (BM)
Brown Terry J lpn Hamlet Hosp rRt 3 Bx 10w (H)
Brown Treva (Alice M) porter Richmond Mem Hosp h726 Armistead St (R)
Brown W Durward (Margt C) carrier PO h547 Main St (H) 582-3268
Brown W E retd h801 Rice St (H) 582-1790
Brown Wadie O Jr (Joyce K) emp Beaunit Mills h185 W 6th St (SM) 997-4698
Brown Walis L (Dorothy S) supvr Beaunit Mills h459 Lakeview Trail (TW) 582-3821
Brown William B studt r221 S Brookwood Av (R)
Brown William D agt The Life Ins Co Of Va
BROWN WILLIAM DURWARD (Emma C) Manager Bill Wallace Inc, Richmond Plaza Shopping Center, Hwy 74 E, Rockingham, N C (28379) Tel 895-5393, h106 Carl Martin Av, Hamlet, N C (28345) Tel 582-1938
Brown Wm E (Margt N) mech h134 Snead Av 895-6872
Brown's Garage (Lester Brown) 225 S Hancock St (R) 997-3422
Brownco Vending Co (Ernest T Brown) 117 Sandhill Rd (JP)
Brownley Charles L (Claudette C) acct 208 E Franklin St (R) h323 Pecan La (R) 895-6209
Brownley Claudette tchr Richmond Sr Hi Sch
Bruce Chalmers L Jr (Ruby M) plant opr Hamlet Utility Dept rGibson Rd (H)
Bruce Gerald vender Atlantic Tob r317 Mc Donald Av (H)
Bruce Kenney (Jeannie M) retd h10 Hendersonville St (H)
Bruce Lois Q (Wid Ernest) h317 Mc Donald Av (H) 582-2883
Bruce Ruby M Mrs home health Richmond Mem Hosp rRt 1 Bx 419 (H)
Bruce Ruby O Mrs dietary aide Richmond Mem Hosp rRt 1 Bx 404 (H)
Bruner Benj H hlpr SCLRR r210 Richmond Av (H)
Bruner Ruth D (Wid James W) (Bow Wow Beauty Shop) h210 Richmond Av (H) 582-0906
Brunson Wm (Sarah) mach SCLRR h109 S Bridges St (H)
Bruton Charles tchr Rockingham Jr Hi Sch rP O Bx 82 Candor
Bryan Dulcie T (Wid J B) retd r1100 Mc Donald Av (H)
Bryan Joseph B (Janet A) carmen SCLRR h1100 Mc Donald Av (H) 582-0529
Bryan Mike studt r1100 Mc Donald Av (H)
Bryant Bernie L (Thelma) retd h1208 Beaunit Av (BM)
Bryant Bessie W Mrs retd h104 Le Grand St (R)
Bryant Bobby R (Glenda C) sls mgr Lowe's Of Rham h2009 Old Midway Rd (R) 895-9589
Bryant Carl L (Vivian T) agt Coastal Plain Life Ins h113 Virginia Av (WR) 895-6625
Bryant Carson A serv mgr Oakwood Mobile Homes rIdeal Mobile Home Pk (H)
Bryant Cecil studt r302 Stillwell Av (R)

JACK'S BLOCK & BRICK CO. Inc.
ALL TYPES OF BLOCK AND BRICK-MASONRY-ROOFING MATERIALS
107 Hilltop Ave. Rockingham, N.C. (28379) Tel. 895-3387

Watson-King Funeral Home
Richmond County's Only Member of The Order of The Golden Rule
GROVER C. BAXLEY, JR.—WALTER T. STEPHENSON
306 E. Franklin St. Rockingham, N.C. 28379 Dial 895-4011

Bryant Danl A retd h64 7th Av (AM) 895-5776
Bryant Don tchr Richmond Sr Hi Sch rHoffman N C
Bryant Ernest L (Frances B) retd h106 Hudson St (RM)
Bryant Esther retd r1913 E Washington St (R)
Bryant Esther Mrs emp Darsette Prntg h1004 Airport Rd 997-4559
Bryant Glenda cash Cannon's Super Mkt
Bryant Henrietta Mrs bkpr County Bd Educ r1910 Fenton St (R)
Bryant J D (Mary) retd h604 Gore Dr (R) 997-2297
Bryant James A (Donna F) counselor Cameron Morrison Training Sch h119 Woodland Rd (R) 997-2935
Bryant James H (Pauline J) emp Hamlet City h230 Austin St (H) 582-4385
Bryant James P h66 Park St (HPM) 895-5335
Bryant John A (Eunice W) retd h512 U S Hwy 74 W (R) 997-3617
Bryant John C (Alice) mach opr Rham Stainless Steel rP O Bx 1296 (H)
Bryant Linda J slswn Raleigh St Pharm r331 High St (H)
Bryant Luther K plant wkr Hudson Pulp & Paper r16 Central Av (R)
Bryant Mary A Mrs dietary wkr Richmond Mem Hosp rCorning St (H)
Bryant Mary W (Wid Luther K) h331 High St (H) 582-3728
Bryant Paula Y tchr Richmond Sr Hi Sch rHoffman N C
Bryant Pinkie S Mrs retd h118 Sandhill Rd (JP)
Bryant Richd W (Carolyn T) mach SCLRR h112 Woodland Rd (R) 895-9870
Bryant Roberta C (Wid G Lynwood) h302 Stillwell Av (R) 895-5790
Bryant Roger S (Violet R) agt Durham Life Ins h60 Park St (HPM) 895-2765
Bryant Rosa h340 Buttercup Dr (H)
Bryant Saml T (Alma G) retd h59 New St (PDM) 895-6694
Bryant Sara (Wid Johnson) retd h720 Washington Av (H) 582-3037
Bryant Violet R Mrs smstrs Champion Cln Cntr r64 Park St (ER)
Bryant Walter L (Cath C) carp h414 Central Av (JP) 895-5123
Bryant Walter M (Debra H) trainer pro Clarks Equip (R) h122 Roslyn Dr (R) 997-3219
Bryant Wm E (Henrietta M) slsmn Penney's h1910 Fenton St (R) 895-2773
Bryson Helen P (Wid Robt A) opr SCLRR h412 Deweese Av (R) 895-2756
Buchanan John B (Red's Body Shop) rBx 122 Gibson NC
Buchanan Rose (Wid J M) h405 Champlain St (H)
Buchannon Joe mach opr Pinecroft Industries rHamlet N C
Buck Edw J (Mary G) sweeper Klopman Mills h127 Center St (C) 895-5556
Buck Francis D insp Hudson Pulp & Paper r137 Center St (C)
Buck James R feeder Hudson Pulp & Paper r704 Hamlet Av (H)
Buck Ronald D hlpr Tidy Kleen r120 Scales St (R)
Buck Thos Rev pastor Calvary Congregational Bapt Ch

SPORTSMAN'S DEN, Inc.
U.S. Highway 74 East P.O. Box 1476 Tel. 997-3306
Rockingham, North Carolina 28379
Johnson OUTBOARDS

MORRIS — SMITH & COMPANY
INSURANCE
REAL ESTATE
210 E. FRANKLIN ST., ROCKINGHAM, N.C. (28379)
TEL. 997-2224

RICHMOND SAVINGS & LOAN ASSOCIATION
A Local Institution Owned
By Over 10,000 Fellow Citizens
FEDERAL HOME LOAN BANK SYSTEM MEMBER
FEDERAL SAVINGS AND LOAN INSURANCE CORPORATION INSURED UP TO $40,000

SEAGO DISTRIBUTING CO.
Budweiser
DISTRIBUTORS
BUSCH BAVARIAN BEER
800 Airport Rd. Tel. 895-5611 Rockingham, N.C. 28379

Buck Zack T (Mavis R) mgr Bi-Bo Gro h60 Ledbetter Rd (C) 895-9444
Buckles Emma H (Wid Climey) h47 North St (R)
Buckles Everett D retd r47 North St (R)
Buckles Leon P (Louise B) retd h112 Hannah Pickett St (SM) 895-4460
Buckles Mary Mrs retd r214 Bynum Rd (R)
Buckwell Thos W (Wilma E) retd h332 Mc Arthur Dr (G) 997-2954
Buffaloe Frances tchr Leak St Hi Sch rBx 74 Marston NC
Buie D Mrs h23 Daniels St (H)
Buie Eleanor W Mrs (Buie's Fish Mkt) r324 Richmond Rd (R)
Buie Ethel h44 Daniels St (H) 582-3661
Buie Hannah C studt r807 Fayetteville Rd (R)
Buie John L (Eliz) emp Scl Rr h46 Daniels St (H)
Buie Neal M (Eleanor W) retd h324 Richmond Rd (R) 895-9738
Buie Sandra studt r324 Richmond Rd (R)
Buie's Fish Market (Mrs Eleanor W Buie) 406 E Broad Av (R) 895-6733
Bullard Ada K (Wid Warren D) h1320 Aldrin Dr (R) 895-4601
Bullard Anderson (Bullard's Tavern & Gas Sta) h327 Collins Blvd 895-9568
Bullard David emp Std Fdry r994 Midway Rd (WH)
Bullard Elbert D (Pearl) h116 S Ledbetter St (R) 895-9728
Bullard Eug T (Ellen M) partsmn Shepard Auto Parts h200 Garrett St (R) 895-2269
Bullard Flora D (Wid Wm H) h29 Bullard St (BM) 895-3212
Bullard Fred hAldrin Dr (R)
Bullard Gail tex wkr Aleo Mfg r52 3d Av (PDM)
Bullard J Herman retd h115 S Church St (BM) 895-3560
Bullard Larry sht mtl wkr r34 Flowers St (WH)
Bullard Luther M (Willa S) tex wkr Aleo Mfg h52 3d Av (PDM)
Bullard Rebecca Mrs retd h50 3d Av (PDM)
Bullard Roy A (Janie Mc K) retd h708 Walnut La (R) 895-9401
Bullard Ruth O Mrs asst dir County Finance Dpet rEdgewood Rd (R)
Bullard's Tavern & Gas Station (Anderson Bullard) 327 Collins Blvd 895-9568
Bullion Barbara cafeteria wkr Richmond Sr Hi Sch
Bullion James E ambulance serv dir Richmond Mem Hosp rRt 3 Bx 480a (R)
Bullion James E h103 Wall Cir (R) 895-4492
Bullock Harold A (Lola T) projectionist Hamlet Theatre h539 Mc Donald Av (H) 582-1810
Bullock Kitty H (Wid Edgar D) wvr Aleo Mfg h1201 Airport Rd 895-3694
Bullock Libby sec John B Carr Jr rRt 2 Bx 59m Hamlet NC
Bullock Ruby M (Wid Joseph B) music tchr 306b E Franklin St (R) h306b E Franklin St (R) 895-3512
Bullock Thelma E r539 Mc Donald Av (H) 582-1810
Bullock Walter T (Seretha V) formn S C L Rr h609 Walnut La (R) 895-6997

A. L. HENDRICK BUILDER
25 Years Experience At
The Same Location
Rt. 3, Box 505 Hamlet, N.C. (28345) Tel. 582-1418

Moore's Hardware & Garden Center

Complete Hardware and Garden Center

613 S. Long Dr., Rockingham, N.C. (28379) Tel. 895-5361

Bulter Richd servmn Central Caro Gas r305 3d St
Bunce Odel Rev (Doris) pastor Ch Of God Of Prophecy h33 Flowers St (WH) 895-3433
Bunch A W pres Pee Dee Elec Membership rRt 2 Laurel Hill NC
Bundy Marvin W (Ruby T) retd h61 3d Av (PDM) 895-5438
Bunn Dorothy Mrs tchr Monroe Av Sch r512 Scotland Av (R)
Bunn Paul G Rev (Dorothy T) pastor First United Meth Ch h512 Scotland Av (R) 997-3479
Bunnell Jerry W plant wkr Hudson Pulp & Paper rPO Bx 830 (R)
Buntz Theo h1221 Beaunit Av (BM)
Burch Henry D (Ora W) hlpr ship dept Buttercup Ice Cream h203 6th St (H)
Burch Ora W hsekpg dept Hamlet Hosp
Burdene Alexis S USAF r202b E Hamlet Av (H)
Burgess Animal Hospital (James R Burgess) 824 E Broad Av (R) 895-3222
Burgess Bobby r139 Center St (C)
Burgess Henry L (Mary) emp J P Stevens & Co h1202 Ann St (R) 895-9759
Burgess James R (Burgess Animal Hosp) h824 E Broad Av (R) 895-3222
Burgess Ricky slsmn Oakwood Mobile Homes r (RHAM)
Burgess Robt L wrpr Klopman Mills h139 Center St (C)
Burgess Rosa T (Wid W R) h62 Ledbetter Rd (C) 895-5216
Burgess Todd Y kennel wkr Burgess Animal Hosp
Burgess Wayne T (Eliz P) acct 228 E Franklin St (R) Rm B h105 Holly Rd Rt 1 (S) 997-2176
Burgess Weynona Y Mrs dep clk County Superior Ct Clk h700 Ann St (R) Apt 20 895-9361
Burgin Howard C (Anne H) h405 Love La (R) 895-6351
Burgin Marvin R (Bernice B) pres-treas Quality Ford h2020 Pinedale Rd (R) 895-2242
Burke Mae E (Wid J O) retd h bx34 Aberdeen Rd (R) 895-5365
Burnery Wm J Jr (Studt) r235 Skyline Dr (R)
Burnes Mason (Theresa) emp Master Sht Mtl hUS Hwy 74 W (H) Lot 40
Burnett Beulah (Wid Major) retd hGordon Av (H)
Burney Pearl maid Ro-Jan Motel h110 S Hazelwood Av (R) 997-4129
Burney Wm J (Lexie M) condr SCLRR h235 Skyline Dr (R) 895-6956
Burns F Michl (Joan O) head stock clk Big Star Foods rUS Hwy 74 W (H) Lot 1
Burns Ila H (Wid James C) h601 Winston Av (H) 582-2558
Burns James F (Edna L) rdmstr SCLRR h614 Jefferson St (H) 582-0978
Burns Jayne B reg nurse Hamlet Hosp
Burns Joe F (Margt L) driver White's Poultry h2900 Fayetteville Rd Extn (R) 895-9978
Burns Michl clk Big Star Foods hUS Hwy 74 W (H) Lot 1
Burns Robt I (Jane B) trainmn SCLRR h1110 James Av (H) 582-1523
Burns Ruth Mrs ofc wkr Whites Poultry r230 7th Av (AM)
Burns T Wayne (Elsie H) firemn SCLRR h108 Henry St (H) 582-0763
Burns W H h71a Hill Top Dr (PDM) 895-9821
Burr Alf S (Ann W) retd h116 3d St (SM)
Burr Ann Mrs aide Glenwood Rest Home
Burr Benja T studt r1813 Fayetteville Rd (R)

Bill Wallace INC. QUALITY CLOTHES FOR MEN
Florsheim Shoes
Tel. 895-5393
Botany 500
RICHMOND PLAZA SHOPPING CENTER HWY 74E ROCKINGHAM, N.C. (28379)

Jefferson Standard
Life Insurance Company
6 Watson Bldg.
113 S. Lee St., P.O. Box 630
JACK PORTER
SPECIAL REPRESENTATIVE
Tels. Business 997-2473
Res. 895-5885
Rockingham, N.C. 28379

BRISTOW DRUG CO.
E. CLYDE ROBERTSON, President
"A GOOD FAMILY DRUG STORE"
302 E. Washington St., Rockingham, N.C. (28379)
Emergency Calls 895-4552 and 997-2874
Phone 997-3196

Wallace Insurance Agency
YOUR Independent INSURANCE AGENT
"There Is Hardly A Risk We Can't Write"
Tel. 582-1401
31 Hamlet Av. Hamlet, N.C. (28345)

Burr Benj F (Nellie C) supt Pee Dee Elec Membership h1813 Fayetteville Rd (R) 895-2796
Burr David R (Barbara J) asst formn SCLRR h203 Charlotte St (H) 582-0500
Burr Gaithan retd r998 Midway Rd (WH)
Burr Louise R (Wid Harold W) h403 Jefferson St (H) 582-3029
Burr Nellie emp Lady Mary r1813 Fayetteville Rd (R)
Burr Sallie F Mrs emp Smitherman Mills h90 2d St (AM)
Burr Terry emp S C L R R r116 3d St (SM)
Burr Wm (Dorothy A) h136 9th Av (AM) 997-4207
Burrell E Earl (Mae C) emp J P Stevens & Co h18 Church St (HPM)
Burrell Ollie B Mrs retd r21 Church St (HPM)
Burris D V (Joan C) emp Home Way Furn h71 Hill Top Dr (PDM)
Burroughs Co Dennis Walkup Sls Mgr business machs 440 E Broad Av (R) 895-2656
Burroughs Junior R (Annie H) retd h108 Sandhill Rd (JP) 895-6702
Burroughs Ruby L fountain clk Ekerd Drugs r108 Sandhill Rd (JP)
Burroughs Sallie S (Wid Wm B) retd r1105 Lancaster La (R)
Burroughs Winston pharm Eckerd's rSouthern Pines NC
Busbee Helen Mrs h750 Taylor Pl (H)
Busby David W (Mattie P) retd h100 Peach St (H) 582-1450
Busby David W Jr (Patricia W) (Christian Book Store) h115 Minturn Av (H) 582-2686
Busby Wm W shafter Hudson Pulp & Paper r115 Minturn Av (H)
BUSH LETHIA W (Wid F F), Assistant Cashier, Richmond County Bank 125 E Washington St, Rockingham, N C (28379), Tels 895-2451 And 895-9073, h1111 Ann St, Rockingham, N C (28379), Tel 895-4943
Bush Margarete tchr Rockingham Jr Hi Sch r924 Arbor Rd (R)
Bush Mark B (Margt G) drftsmn Ingram Co h924 Arbor Rd (HBK) 895-6038
Bush Nora L h320 Hunter Cir (R) 997-2368
Bush Odell (Corine) retd h3 S Bridges St (H)
Butch's Texaco Service Station (Elizah Strickland Jr) 535 S Hancock St (R) 895-5410
Butcher Charles H (Nettie S) retd h301 Spring St (H) 582-2126
Butler Berton (Lois C) clk R E A Exp h304 Robinson St (R) 895-3364
Butler Bobby E (Gloria) asmblr Rham Stainless Steel h1107 Roberdell Rd (RM)
Butler Bonnie (Wid Lonnie) slswn Raleigh St Pharm h200 Sycamore St (H) 582-2527
Butler C Loraine r105 Nicholson St (RM)
Butler Calvin (Betty J) h104 Fayetteville St (H)
Butler Calvin mach opr Pinecroft Industries rHamlet N C
Butler Charles E (Donna) core mkr Rham Stainless Steel rRt 4 Bx 409b (R)
Butler Clarence Jr (Carol J) emp J P Stevens & Co h178 Lear St (C)
Butler Clyde h108 Fayetteville St (H)
Butler Daphne Mrs tchr Monroe Av Elem Sch rRt 4 Bx 380 (R)

HOMEWAY FURNITURE
Furniture — Appliances
Tel. 997-4591
233 E. Washington St. Rockingham, N.C. (28379)

LEISURE POOLS INC.
Featuring Spartan Pools
Tel. (803) 265-4241
P.O. Box 7 Gibson, N.C. (28343)

WATERS & YOW CONSTRUCTION COMPANY INC.

RESIDENTIAL BUILDING — HOME IMPROVEMENTS
COMMERCIAL BUILDING
RT. 3, BOX 60-B, ROCKINGHAM, N.C. (28379)
Ted Waters Tel. 895-5067 Charles Yow Tel. 895-5834

Butler David mach opr Pinecroft Industries rHamlet N C
Butler Donald A (Linda J) opr Hudson Pulp & Paper h1000 Jefferson St (H) 582-4248
Butler Earl (Roberta) carmn SCLRR h202 Battley Rd (H) 582-0098
Butler Eliz B Mrs recpt Gandy Animal Hosp r406 Walnut Av (H)
Butler Eug (Ramona B) retd h103 Rosedale La (H) 582-2261
Butler Fred (Thelma) emp J P Stevens & Co h63 King Edward St (SM) 895-2732
Butler Geo guard Hudson Pulp & Paper rRt 3 Bx 546 (H)
Butler Hilda C Mrs church sec First Bapt Ch r417 Curtis Dr (R)
Butler Ida C (Wid Stoney W) retd h104 Clark St (G) 895-4442
Butler James D opr Hudson Pulp & Paper rRt 1 Bx 3630 (H)
Butler James E platform formn Buttercup Ice Cream
Butler James F retd h604 Battley Rd (H) 582-2829
Butler Jesse mach opr Pinecroft Industries
Butler John A ctr Hudson Pulp & Paper r1351 Aldrin Dr (R)
Butler Larry (Rhonda) emp Beaunit Mills h179 Lear St (C)
Butler Lois C Mrs dep clk County Superior Ct Clk r304 Robinson St (R)
Butler Marshall J mldr Rham Stainless Steel h105 Nicholson St (RM) 895-2626
Butler Michael (Margie) emp Klopman Mills h144 Lear St (C)
Butler N Iva retd r1311 Aldrin Dr (R)
Butler Patricia r1351 Aldrin Dr (R)
Butler Pete (Velma W) h111 Sanford St (M) 895-5585
Butler Richd D (Patricia L) opr Hudson Pulp & Paper h108 N Long Dr (R) 997-3509
Butler Ronald mach opr Pinecroft Industries rHamlet N C
Butler Silas (Cora M) emp Aleo Mills h1351 Aldrin Dr (R) 895-2916
Butler Steve R (Faye) crlr Beaunit Mills h40 Ledbetter Rd (C) 997-4453
Butler Susie (Wid Earlie) h201 Brook Av (R)
Butler Velma W Mrs emp Caro Paper Mills r111 Sanford St (M)
Butler Wayne shafter Hudson Pulp & Paper rPO Bx 1234 (H)
Butler Wm F (Hilda C) supvr C P & L h417 Curtis Dr (R) 895-4500
Butler Wm T studt r417 Curtis Dr (R)
Butt Helen tchr Richmond Sr Hi Sch r100 Boyette St (H)
Butt James E (Helen H) eng SCLRR h100 Boyette St (H) 582-1506
BUTTERCUP ICE CREAM CO, R W Thomas General Manager, Allen C Gaddy Sales Manager, B Frank Warlick Plant Manager, Mrs Cheryle Steele Office Manager, Manufacturers And Distributors Of Ice Cream And Frozen Desserts, 40 S Bridges St, PO Box 111, Hamlet, N C (28345) Tel (919) 582-3331
Buttler John D lab SCLRR h104 E Main St (H) 582-0174
Butts Edna T (Wid James) h317 High St (H) 582-2273
Butts Piper L h11 Williams St (H)
Byers Jeanne E studt r1102 Allen St (R)
Bynum Charles K (Ruth M) correction ofcr State Correctional Facility r51 Bunker Hill St (PDM)
Bynum Florence P (Wid Fred W) h215 S Randolph St (R) 895-2594
Bynum Fred W Jr (Mary G) (Leath Bynum & Kitchin) h100 Laurel Ledge (R) 895-6061
Bynun Ruth Mrs sec to assoc supt County Bd Educ rPO Bx 393 (R)
Byrd Allison L emp Hudson Paper h1001 Covington St (JP) 895-2977

TRI-COUNTY EXTERMINATING Co.
Complete Termite and Pest Control
"All Work Guaranteed"
Tel. 895-6232
739 Richmond Rd. Rockingham, N.C. (28379)

TEXACO GAS & OIL
TEXACO
WEBB'S OIL CO.
U.S. Highway 1 South Rockingham, N.C. (28379)
Tels. 895-5678 or 895-4367

Byrd Bobbie J (Annie L) constn wkr Fnshg Cement h2521 Fayetteville Rd Extn (R)
Byrd Clarence (Martha P) emp Indus Sht Mtl Shop h106 Beeler Av (BM) 582-3221
Byrd Donald A (Hazel M) mech Tim's Wheel & Alignment Serv h2005 Wheat St (R) 997-3283
Byrd Edwin B studt r209 Dogwood La (H)
Byrd Essie P typ County Dept Of Social Servs r203 Adale St (H)
Byrd Fannilu A (Wid Thos J) retd h344 Raleigh St (H) 582-0707
Byrd Faye dental asst Dr James M Stubbs h1806 Sunset Belt (R)
Byrd Jack emp Mopp Funeral Home h2506 Fayetteville Rd Extn (R)
Byrd L P (Louise W) electn Aleo Mfg h318 Cartledge Creek Rd (R) 895-3263
Byrd Lennell A (Patricia D) tex wkr Martha Baum h201 S Williams St (BM) 997-2035
Byrd Louise W Mrs clk Roses rPrison Camp Rd (R)
Byrd Luther W h307 6th St (H)
Byrd Michl R (Jean D) emp R H Bouligny Constn h1316 Fayetteville Rd (R)
Byrd Nell A inventory clk Hudson Pulp & Paper r344 Raleigh St (H)
Byrd Patk N (Jane) instr Richmond Tech Institute rRt 2 Bx 160a Laurel Hill NC
Byrd Ralph (Essie P) emp Kemper Ins h203 Adele Av (H) 582-2302
Byrd Richd C (Amanda C) carmn SCLRR h104 Circlewood Dr (H) 582-3806
Byrd Tony hBelair Dr
Byrd Wilber E (Dava H) lab Hamlet Hosp h203 Shaw Rd (H)
Byrd Wm B (Earline S) eng SCLRR h209 Dogwood La (H) 582-1239
Byrne Etha A h643 Oak Av (H) 582-1160

C & M CONSTRUCTION CO Douglas McGee President, Ken Carpenter Secretary, Quality Construction, 100% Financing, GI, FHA, Conventional, PO Box 174, Cordova, N C (28330), Tel 895-5595 (See Index To Advertisers)

Cabiness Marie M r1205 Rockingham Rd (R)
Cable Donna emp Hardee's rBx 1222
Cable Kay H cash Mitchell's Gro r206 Spuey St
Cable Thomas W crewmn NC Natural Gas r1114 Mc Donald Av (HA)

CABLEVISION OF ROCKINGHAM-HAMLET INC

DOW E BENSON
GENERAL MANAGER
CABLEVISION
RICHMOND PLAZA SHOPPING CENTER
US HWY 74 E
PO BOX 668
ROCKINGHAM, N C (28379)
TELEPHONE 997-3106
(See Index To Advertisers)

Caddell Arth retd h998 Midway Rd (WH)
Caddell Charlie C (Florence J) retd h191 South St (ER) 895-9490
Caddell Robt M (Mary M) clk J P Stevens & Co h1208 Roberdell Rd (RM) 895-3715
Cade David F (Kathleen B) (Eubanks Dime Store) h212 Hylan Av (H) 582-3605
Cadieu Beth studt r710 Cumberland Cir (R)

DAVID FREEMAN AGENCY
AUTO FIRE LIFE HEALTH
INSURANCE FOR BUSINESS - HOME - FARM
Guaranteed Protection Insurance
114 RALEIGH ST. HAMLET, N. C. (28345)
TEL. 582-4394 TEL. 582-3161

WOOD'S 5 & 10¢ STORES Inc.
VARIETY AND VALUE MERCHANDISE
TRI-CITY SHOPPING CENTER WESTSIDE SQUARE SHOPPING CENTER
TEL. 895-9869 ROCKINGHAM, N.C. 28379 TEL. 895-3562

CLARK EQUIPMENT
TRANSMISSION DIVISION
(919) 997-4411
Hwy. 74 W. P.O. Box 1378
Rockingham, N.C. 28379

RICHMOND COUNTY BANK

"The Bank Of Friendly Service"

Organized 1943 — Member FDIC

125 E. Washington St. Rockingham, N.C. 28379 Tel. 895-2451 — Watson Heights Branch Tel. 997-2261
Tri City Branch 997-2581 — Hamlet Branch Tel. 582-4022
Ellerbe Branch Tel. 652-3181

Each depositor insured to $40,000

FDIC

Cadieu Betsy R Mrs business mgr Sandhill Regional Library Hq r710 Cumberland Cir (R)
Cadieu J Neal Jr (Betsy R) (Richmond County Journal) h710 Cumberland Cir (R) 895-5068
Cagel Monica S retd r208 Boone St (R)
Cagle Burney (Nancy R) body shop wkr Quality Ford rRt 3 Bx 48 (R)
Cagle Eddie (Jayne G) ctr J P Stevens & Co hUS Hwy 74 W (H) Lot 5
Cagle Eddie L Jr (Thebara) ofr Aleo Mfg h119 Rohanen Av (R)
Cagle Edgar A (Thelma) equip mover Southeastern Asph-Conc h112 Forrest St (JP)
Cagle Gerald M (Sally) h139a Steele St (R) 997-3629
Cagle John N (Bessie B) retd h509 Hamlet Av (H) 582-3027
Cagle Larry M (Vickie) emp Peeks Elec h249 W 4th St (SM)
Cagle Mary Y (Wid Robt C) tchr Cordona Grammer Sch h935 Arbor Rd (HBK) 895-2105
Cagle Mitchell h208 Myrtle Av (H) Apt 2
Cagle Rankin Jr (Louise A) driver h1128 Rockingham Rd (R) 895-6945
Cagle Robt studt r935 Arbor Rd (HBK)
Cagle Sally studt r139a Steele St (R)
Cagle Vance emp J P Stevens Mill r226 W 5th St (SM)
Cain Ivey retd r1708 Spruce St (R)
Cain James (Jean S) slsmn Chapman Toy h734 Cumberland Cir (R) 895-6228
Cain John H (Gertrude L) (Cain's Gro Store) h205a Ivy Trl (TW) 582-1188
Cain Mitchell W (H Nancy) slsmn Merita Baking h1113 Oak Av (M) 997-3443
Cain Pearl maid Regal Inn Motel r104 Goodman St (R)
Cain Peggy Mrs bkpr Three Sisters
Cain Wm J (Ruth E) retd h4 Front St (R) 895-5573
Cain's Grocery Store (John H Cain) 804 Airport Rd 895-3384
Caison Carolyn W Mrs hd fl wn Family Dollar Store r422 High St (H)
Caison Mary C asst food serv supvr Richmond Mem Hosp r422 High St (H)
Calahan Mary retd r104 Cedar St (R)
Calder Eva S (Wid Harley) r811 Rockingham Rd (R)
Caldwell Annie M (Wid Jack) spnr Smitherman Mill h192 W 6th St (SM) 997-2044
Caldwell Apartments 213 S Skipper St (R)
Caldwell Betty R nurse Laurenburgh Hosp r127 9th Av (AM)
Caldwell John D (Edna E) mach tndr Goodwin Paper h127 9th Av (AM) 895-9553
Calhoun Annie M aide Hamlet Hosp
Calhoun Emma B Mrs h29 Harley Ferry St (H) 582-4519
Calhoun James (Annie S) driver Regal Paper hGordon Av (H) 582-2111
Calhoun James h343 Buttercup Dr (H)

SMITH AUTO PARTS

WHOLESALE DISTRIBUTOR — RADIOS
RECORD PLAYERS — SMALL APPLIANCES

228 S. Hancock St. Rockingham, N.C. 28379 Tel. 895-5276

Gaddy's

of Rockingham, Inc.

213-219 E. Washington St., Rockingham, N.C. (28397)

Lads and Lassies Shop
Uptown Rockingham
Phone 895-4829

Ladies and Teens
Uptown Rockingham
Phone 895-4829

Ladies and Junior Bazaar
Richmond Plaza
Shopping Center
Phone 895-4897

Phone 895-4829

Each depositor insured to $40,000
FDIC
FEDERAL DEPOSIT INSURANCE CORPORATION
Complete Banking Service — Insured Savings
EST. 1897
HAMLET and ROCKINGHAM
SOUTHERN NATIONAL BANK

L. G. Fox Drug Company
Prescriptions Our Specialty
"ON THE SQUARE"
122 E. WASHINGTON ST. ROCKINGHAM, N.C. 28379 DIAL 895-2456

Calhoun Robt O (Elisa W) retd h208 Myrtle Av (H) Apt 3
Calhoun Robt Odell r1606 Mc Donald Av (H)
Calhoun Robt R (Mattie S) retd h1606 Mc Donald Av (H) 582-1605
Callahan Diane opr Stylorama Beauty Salon rUS Hwy 1 N
Callahan Dickson (Virginia G) tex wkr Aleo Mfg h125 Sandhill Rd (JP)
Callahan Elsie (Callahan's Texaco Serv) rRt 3 (R)
Callahan Karan C r101 Sunset Av (JP)
Callahan Patricia opr Stylorama Beauty Salon rHwy 74 E (R)
Callahan Phyllis B reg nurse Hamlet Hosp
Callahan Richd (Elsie) (Callahan's Texaco Serv) rRt 3 (R)
Callahan Richd L (Linda I) supvr Kenville Mfg h125 Sandhill Rd (JP) 895-5072
Callahan Saml D (Earline W) fxr Klopman Mills h101 Sunset Av (JP) 895-5539
Callahan Timothy L USMC r101 Sunset Av (JP)
Callahans Texaco Service (Richd & Elsie Callahan) US Hwy 74 W (H) 582-9935
Callicutt C Dudley (Elaine) h261 Sandhurst Dr (HA) 997-3633
Callicutt Dudley tchr Richmond Sr Hi Sch rRt 4 Bx 261 (R)
Callicutt Elaine R Mrs (Creative Hair Design) rRt 4 (R)
Callup Lilly L Mrs retd h530 Charlotte St (H) 582-2037
Calson Henry E (Vickie) mach opr Rham Stainless Steel rRt 1 Bx 51e (R)
Calvary Baptist Church Rev Harold A Bell Pastor 414 Rice St (H) 582-0289
Calvary Baptist Church Kindergarten 414 Rice St (H) 582-0289
Calvary Congregational Holiness Church Rev Thos Buck Pastor 315 School St (ER)
Calvary Crusade Church Rev Dea Medlin Pastor 101 E Railroad St (BM) 895-2932
Calvert Harry L emp Beaunit Mills r2 N Rogosin St (BM)
Calvert Pearson A (Annie L) genl mgr Ellerbe Mill h2 N Rogosin St (BM) 895-5986
Cambridge Errol F (Diane L) tchr Cameron Morrison Sch h918 John F Kennedy Dr (R) 997-4188
Cameron Bessie L h819 Rockingham Rd (R) 997-2289
Cameron Saml J (Patsy R) clk PO h104 Wall Cir (R) 895-6148
Cameron Willie saw opr Ma Leck Woodcraft rRt 3 Bx 176 (R)
Cameronian Presbyterian Church Rev W W Thrower Pastor 35 Bunker Hill St (PDM) 997-2408
Camille's Beauty Shop (Mrs Camille B Frierson) 202 Poplar St (H) 582-3891
Camlin Mervin C (Sara D) condr SCLRR h602 Oak Av (H) 582-2715
Camlin Sara D reg nurse Hamlet Hosp r602 Oak Av (H)
Campbel Idam retd h107 Thomas St (H)
Campbell Adelia H Mrs lpn Richmond Mem Hosp rMarlboro Av (H)
Campbell Archie H retd h321 Collins Blvd 895-9872

YOUR Independent Insurance AGENT
RICHMOND INSURANCE & REALTY CO.
Inc.
INCORPORATED 1909
Tel. 997-2531
224 E. Franklin St. Rockingham, N.C. 28379

Watson-King Funeral Home
Richmond County's Only Member of The Order of The Golden Rule
GROVER C. BAXLEY, JR.—WALTER T. STEPHENSON
306 E. Franklin St. Rockingham, N.C. 28379 Dial 895-4011

Campbell Audrey O Mrs formn of fnshg Sandhurst Mills r607 Walnut La (R)
Campbell Bernice E (Gladys) h520 Pine Crest Trail (TW) 582-4696
Campbell Billy L emp Hamlet City r4 Monroe Av (H)
Campbell Blaine H (Frances L) tndr opr Kenville Mills h705 Roberdell Rd (R) 895-5519
Campbell Charles J pntr h105 Brady St
Campbell Danl E conservation tech USDA rSand Hill Rd (R)
Campbell Danl L (Annie L) h102 Sandhill Rd (JP)
Campbell Danl M (Mary) retd h317 Collins Blvd 895-9436
Campbell David C (Gladys) emp Beaunit Mills h195 W 6th St (SM) 895-6891
Campbell Dee H tchr Rockingham Jr Hi Sch r129 Woodland Rd (R)
Campbell Delia H (Wid Clem) book store mgr Richmond Tech Institute h407 Marlboro St (H) 582-1178
Campbell Denise studt r211 Clark St (G)
Campbell Donna Mrs ofc wkr Cablevision rLong Drive Apts
Campbell E Cheryl studt r519 Champlain St (H)
Campbell Earl E (Mozlle B) constn wkr Bland Constn h43 Ledbetter Rd (C)
Campbell Eliz A retd h7 Short St (PDM) 895-3623
Campbell F E v-pres First Sou Sav & Loan
Campbell Francis E (Kathleen A) retd h300 Dogwood La (H) 582-1629
Campbell Gail dshwshr Goodman's Restr rHamlet NC
Campbell Geo W Jr agt Western & Sou Life Ins h700 Ann St (R) Apt 38 997-4170
Campbell Glenn emp Caro Paper Mills rRt 1 Bx 325
Campbell Hazel (Wid Charles E) tex wkr Beaunit Mill h48 6th Av (AM)
Campbell Howard (Donna) h1243 Cauthen Dr (R)
Campbell James E (Jayne B) tchr Rockingham Jr Hi Sch h202 E Temple Av (RM) 895-4583
Campbell James G USA r92 Dawkins St (BM)
Campbell Janie B clk US Dept Of Agrl rRt 1 Rockingham NC
Campbell John M (Doris P) agt SCLRR h519 Champlain St (H) 582-0112
Campbell Keith M r519 Champlain St (H)
Campbell Lois Mrs waitress Pizza Inn rHamlet NC
Campbell Louise O Mrs slswn Wood's 5 & 10 Cent Stores h211 Clark St (G) 895-5250
Campbell Maggie L (Wid Jack) babysitter h814 Armistead St (R)
Campbell Mary P (Wid James) h97 8th Av (AM) 895-9316
Campbell Nathl H (Ruth W) emp SCLRR h411 Washington Av (H) 582-0827
Campbell Pearl G (Wid Walter A) r92 Dawkins St (BM)
Campbell Ray D (Dee H) consumer loan ofcr First Union Natl Bk Of NC h129 Woodland Rd (R) 997-3213
Campbell Robt P slsmn Jenkins Auto Sup rCheraw Hwy (R)

FIRST SOUTHERN SAVINGS & LOAN ASSN.
"Maximum Safety — Highest Dividends"
HAMLET
214 W. Main St., P.O. Box 1187
Tel. 582-0822
LAURINBURG
326 Atkinson St. P.O. Box 1717
Tel. 276-4410

Long's OF ROCKINGHAM INC.
Long's of Rockingham, Inc.
MEN'S, BOYS' AND LADIES' — CLOTHING — SHOES
Tel. 895-9063
111 E. FRANKLIN ST. ROCKINGHAM, N.C. (28379)

FEDERAL HOME LOAN BANK SYSTEM MEMBER

RICHMOND SAVINGS & LOAN ASSOCIATION

A Local Institution Owned
By Over 10,000 Fellow Citizens

FEDERAL SAVINGS AND LOAN INSURANCE CORPORATION INSURED UP TO $40,000

Stylorama BEAUTY SALON
RICHMOND PLAZA SHOPPING CENTER
ROCKINGHAM, N.C. (28379)
FROM 9 A.M. TO 9 P.M.
TEL. 895-2493

Campbell Robt T (Margt G) tex wkr Klopman Mills h300 Collins Blvd 895-3197
Campbell Roy (Maxine) electn Klopman Mills h177 Lear St (C) 895-6600
Campbell Ruby retd h324b Raleigh St (H) 582-3200
Campbell Sarah H (Wid Richd G) retd h328 Raleigh St (H) 582-2014
Campbell Sheila tchr Hamlet Jr Hi Sch r129 Woodland Rd (R)
Campbell Timothy D (Linda) agt Western & Sou Life Ins r5 Short St
Campbell Timothy D emp Baxter Clo h1 Short St (PDM) 895-2068
Campbell Vera Mrs baby sitter 50 Ledbetter Rd (C) h50 Ledbetter Rd (C)
Campbell Walter A Jr (Ethel R) h92 Dawkins St (BM) 895-5171
Campbell Wm G (Audrey M) linemn Pee Dee Elec Membership h706 Walnut La (R) 895-3447
Campbell Wm T (Cynthia D) dist eng State Dept Of Trans h424 Love La (R) 895-6925
Caniness Mike (L & L One Hr Clns) rAshboro NC
Canipe Claude T (Dorothy D) formn CP&L h801 Hylan Av (H) 582-4214
Canipe Herbert W (Elaine B) asst supvr SCLRR h101 Homeward Dr (R) 895-2717
Canipe Herbert W Jr r101 Homeward Dr (R)
Cannon Aurelia H tchr L J Bell Elem Sch h401 Love La (R)
Cannon Denise announcer W A Y N
Cannon Doris W (Lucille P) (Cannon's Super Mkt) h1004 Oak Av (M) 895-4231
Cannon Dowie M (Mary M) (Cannonball Cab) h219 Hilltop Av (R) 895-4360
Cannon Earl C Rev pastor Pemberton Temple Ch h716 Pine St (H)
Cannon Grover W (Eliz S) (Plaza Tarp Cab) h1000 Covington St (JP) 895-4434
Cannon Lucille P Mrs cash Cannon's Super Mkt r1004 Oak Av (M)
Cannon Margie hostess Holiday Restr h105 N Long Dr (R) 895-3194
Cannon Rosie tchr aide Fairview Hts Sch rPO Bx 943 (H)
Cannon Sandy (Denise) fdry supvr Rham Stainless Steel rP O Bx 868 (R)
Cannon's Super Market (Doris W Cannon) 1113½ Airport Rd 895-3639
Cannonball Cab (Dowie M Cannon) 116 S Lawrence St (R) 895-5281
Capel Gary (Karen) emp Dickerson Constn h700 Ann St (R) Apt 32
Capel Grace h144 9th Av (AM)
Capel Joseph W (Lila M) retd h1929 Sunset Belt (R) 895-4946
Capel Paul (Shirley) emp Libby Owen Ford Glass h50 Spring Dr 895-4426
Capel Ruby C (Wid Arth L) retd h102 Le Grand St (R) 895-2210
Capel Thos A (Emma B) retd h1303 Roberdell Rd (RM) 997-3243
Capel W Mayo (Bobbie) carp Chisholm Constn h202 Nicholson St (RM)
Capel Wendell food hndlr Hardee's rBx 262 Ellesbe NC

TAYLOR OIL CO.
RESELLER AND T.B.A. DISTRIBUTOR
EXXON COMPANY U.S.A.
Tels. 895-3962 and 895-4910
101 Short St. P.O. Box 1002
EXXON
Rockingham, N.C. (28379)

CABLEVISION OF ROCKINGHAM-HAMLET, INC.
Richmond Plaza Shopping Center
U.S. Hwy. 74 E. P.O. Box 668 Tel. 997-3106 Rockingham, N.C. (28379)

Capel Wm H (Annie W) h316 Rush St (R)
Capes Cullen C carp Laurinburg Constn r718 N Lee St (R)
Caple Annie h202 E Hamlet Av (H)
Caple Charlie (Jennie) h21 N Lee St (R) 895-4427
Caple Margt Mrs sewer Sandhurst Mills h904 Palisade Cir (R) 997-3701
Capps Alice r1205 Rockingham Rd (R)
Capps Alice W (Wid Clyde C) h217 River Rd (WH) 895-3332
Capps Bobbie G Mrs ofc sec White's Ins Agcy rAldrin Dr (H)
Capps David L (Florence D) glass ctr L F Glass h108 Adele Av (H) 582-1509
Capps Doris F Mrs asst Rham-Richmond County Library r215 River Rd (WH)
Capps E Terry (Bobbie G) swtchmn SBT&T rAldrin Dr (H)
Capps Florence D lay tech Hamlet Hosp
Capps Floyd (Lillie J) emp L O F Glass h100 Page St (H) 582-2081
Capps Howell (Mildred) retd h612 Durham St (H) 582-1449
Capps Jimmy L studt r114 Center St (C)
Capps Johnny G studt r114 Center St (C)
Capps Lynn W Jr (Grace H) slasher Klopman Mills h114 Center St (C) 895-2359
Capps Robt C (Doris F) carrier PO h215 River Rd (WH) 895-3155
Carbary Louise Mrs x-ray recpt Richmond Mem Hosp rRt 4 Bx 310 (R)
Carbery Joseph R emp City rRt 4 Bx 410 (R)
Cargill Gloria teller Sou Natl Bk rBattley Rd (H)
Cargill John L h100 Battley Rd (H) 582-4090
Carlisle Barbara P (Wid Rudolph) emp Indus & Mech Corp Sht Mtl h1907 Crescent Dr (R) 895-9370
Carlisle Elmore (Pauline T) tex wkr Aleo Mfg h300 Spivey St (RM) 895-5756
Carlisle R E (Betty) h2 Alexander Dr (H) 582-4720
Carlisle Stella H (Wid V J) h90 South St (ER) 997-2109
Carlyle Gary F (Emma M) rte driver Buttercup Ice Cream h109 Circlewood Dr (R) 895-6709
Carmichael Duncan (Marjorie A) carmn SCLRR h909 Rice St (H) 582-2980
Carmichael Richd L (Sylvia C) drftsmn Indus Sht Mtl h907 Walnut La (R) 997-4237
Carnes Abbie G Mrs instr Richmond Tech Institute r415 Entwistle St (H)
Carnes B emp S C L R R hWiregrass Rd (H) Lot 8
Carnes Donald H (Juanita B) eng SCLRR h208 Hylan Av (H) 582-0955
Carnes Fredk M carrier PO r200 Madison St (H)
Carnes Jack W (Agnes K) h1026 S Long Dr (R) 895-2557
Carnes Richd W (Alberta G) mach SCLRR h415 Entwistle St (H) 582-2678
Carnes Wm C (Sue M) retd h200 Madison St (H) 582-1802

RICE INSURANCE SERVICE, Inc.
WILSON A. RAMSEY, Mgr.
YOUR INDEPENDENT AGENT
P.O. BOX 511
40 Main St. Hamlet, N.C. 28345 Tel. 582-1045

PONTIAC
WEDDINGTON MOTORS INC.
Sales — Service — Body Repairs — Painting
HIGHWAY 74 EAST, P.O. BOX 511, ROCKINGHAM, NORTH CAROLINA 28379
TEL. 895-2409
GMC TRUCKS

C & M CONSTRUCTION CO.
Quality Construction
Douglas McGee and Ken Carpenter
100% Financing
GI - FHA - CONVENTIONAL LAND BANK
P.O. Box 174 Cordova, N.C. (28330)
Tel. 895-5595

JOE'S FLORIST
"SAY IT WITH FLOWERS — BUT SAY IT WITH OURS"
219 Main St., Hamlet, N.C. 28345 Tel. 582-3292

CAROLINA LOANS INC

Robert E Spears President And Manager, Wanda M Clark Cashier, Benjamin T Burr Adjuster, Personal Loans, 300 Richmond Plaza, Rockingham, N C (28379) Tels 997-4156 And 997-4157

Carolina Mill Work Of Rockingham Inc J M Parker Pres J V Parker V Pres lbr 100 Short St (PDM) 895-4905

Carolina Paper Mill Roland A Daigle end Midway Rd (WH) 895-6306

CAROLINA POWER & LIGHT CO

511 ROCKINGHAM RD
PO BOX 90
ROCKINGHAM, N C (28379)
TELEPHONE 895-2426
29 MAIN ST
HAMLET, N C (28345)
TELEPHONE 582-0516
(See Index To Advertisers)

Carolina Standard Corp Raymond C Davis Mgr bldg sup lbr & appliances 410 Airport Rd (WH) 895-6383

Carooll Dorothy Mrs x ray tech Richmond Mem Hosp h505 Bauersfeld Av (H)

Carpenter Ann smstrs Craftex h147 N 5th St (SM)

Carpenter Barbara h1313 Cauthen Dr (R)

Carpenter Boyce L (Marlene L) mgr Sherwin-Williams rMc Donald Av (H)

Carpenter Brady L shop formn Caro Mill Work Of Rham

Carpenter Douglas (Lillian W) retd h1 Airport Rd 895-5627

Carpenter Earline Mrs waitress Pizza Inn h305 Everett St (R) Apt 8

Carpenter Freddie J (Virginia) formn Wm Fetner Inc rRt 1 Bx 171 (R)

Carpenter Glades emp Klopman Mill r1204 Airport Rd

Carpenter James T fabricating dept Wm Fetner Inc rRt 1 Bx 170a (R)

Carpenter John M (Peggy U) v-pres Sandhill's Pest Control h171 Woodside Dr 895-6680

Carpenter Johnny P grab driver Hudson Pulp & Paper rRt 1 Bx 170-A (R)

Carpenter Lillian Mrs retd h1204 Airport Rd 895-5627

Carpenter Lois insp Hudson Pulp & Paper r268 2d St (R)

Carpenter Lucille Mrs emp Aleo Mfg h211 Shaw Rd (M)

Carpenter Lulu Mrs emp Aleo Mfg h211 Shaw Rd (M)

Carpenter Marleene L ofc sec Wallace Ins Agcy rRt 2 Bx 273 E (H)

Carpenter Martha W Mrs slswn Avon Products h118 North Av (ER) 582-1468

Carpenter Mary (Wid Frank) h922 Palisade Cir (R)

Carpenter Peggy U bkpr Sandhill's Pest Control rRt 2 Bx 60

Carpenter Robt L dept hd Beaunit Mills h222 Hamlet Av (H) 582-0308

Carpenter Ronald L opr Hudson Pulp & Paper rRt 1 Bx 171 (R)

Carpenter Vicki emp United Mill r118 North Av (ER)

Carpenter Viola F (Wid B Lee) wvr Aleo Mfg h216 9th Av (AM)

Carr Deborah P Mrs h217a Robinson St (R) Apt A

Carr John B (Phyllis W) servmn Homeway Furn h622 U S Hwy 74 W (R) 895-4595
Carr John B mgr Homeway Repr Shop rW Washington St
Carr John B Jr (Ann) acct 214 N Long Dr h209 Ivy Trl (TW) 582-0971
Carr Will mgr City Cafe rHwy 38 (H)
Carr Will O Jr agt Indpt Life & Accdt rHamlet NC
Carriker Evelyn retd r3035 Fayetteville Rd Extn (R)
Carriker J B mech S & S Wheel Serv rRt 1 Ellerbe N C
Carriker J Howell (Mary M) constn wkr D L Mc Donald Constn Co h3033 Fayetteville Rd Extn (R) 895-6670
Carriker J Ralph (Phyllis) br mgr Richmond Sav & Loan Assoc rEllerbe NC
Carriker Johnsie C Mrs (Mayfair Beauty Salon) rRt 2 Bx 23 (R)
Carriker Lessie (Wid Oscar) retd h3035 Fayetteville Rd Extn (R)
Carriker Phyllis L Mrs bkpr Richmond County Bk rEllerbe N C
Carriker W O mach opr Pinecroft Industries
Carriker W O Jr condr SCLRR hUS Hwy 74 W (H) Lot 9 582-0556
Carroll Harvey C (Agnes F) retd h406 Hylan Av (H) 582-0569
Carroll Hubert C (Lilly G) retd h bx29 Aberdeen Rd (R) 997-3686
Carroll Jack P (Dorothy H) v-pres Carroll Saw Serv r505 Bauersfeld St (H)
Carroll Johnnie M (Wid Benj R) pres Carroll Saw Serv h400 Hylan Av (H) 582-1172
Carroll Saw Service Inc Mrs Johnnie M Carroll Pres Jack P Carroll V-Pres 100 Shortridge St (H) 582-1488
Carroll Wm R (Mable) truck driver State Dept Trans rRt 2 Bx 99a Ellerbe NC
Carroll's Garage Carroll Wilson Mgr Aldrin Dr (R) 997-2382
Carroway Edna C clk A&P r106 Cedar St (R)
Carroway Lena A Mrs nurse Ellerbee Clinic h106 Cedar St (R)
Carroway Louise H Mrs emp S B T & T h2011 Old Midway Rd (R) 895-2674
Carroway Ron D (Patricia B) prod mgr Big Star Foods h601 Washington Av (H) Apt R1 582-3559
Carter Autie D h211 North St (ER) 582-3290
Carter Bessie M h1 Old Gibson Rd (H) 582-1803
Carter Donnell Mrs h519 Wilmington St (H) 582-2926
Carter Earl mech Wickes Lbr & Bldg Sup rPine St (H)
Carter Eldridge M Jr (Mary A) pres Carter Funeral Home h705 Caroline St (R) 895-4422

CARTER FUNERAL HOME

Eldridge M Carter Jr President, For Discriminating Families In All Walks Of Life, Large Modern Chapel 705 Caroline St, Rockingham, N C (28379), Tel 895-4422

Carter Gertrude V Mrs retd h114 North St (ER)
Carter Glenda studt r1321 Carolina Dr (R)
Carter Gloria emp White's Poultry r1 Old Gibson Rd (H)
Carter Gloria L nurses aide Richmond Mem Hosp rRt 1 Bx 393 (H)
Carter John A (Bessie H) retd h113 Edgemont St (R) 895-5093
Carter Larry G (Norma J) chf Rham Fire Dept h1321 Carolina Dr (R) 895-6459
Carter Lois emp White's Poultry r1 Old Gibson Rd (H)
Carter Mary A Mrs pres Carter Mut Burial Assn r705 Caroline St (R)
Carter Morris D (Martha W) farmer h1333 Ann St (R) 997-2930
Carter Mutual Burial Assn Mrs Mary A Carter Pres Eldridge M Carter Jr Sec-Treas 705 Caroline St (R) 895-4422
Carter Nora h215 Pine St (H)
Carter Norma meat clk Bi-Lo Super Mkt r1321 Carolina DR(R)
Carter Olivia cafeteria wkr Fairview Hts Sch
Carter Percey (Lillie M) retd h905 John F Kennedy Dr (R) 997-2669

ROBERT'S AUTO CENTER
CHRYSLER PARTS
SERVICE ON ANY TYPE OF CAR
CHRYSLER MECHANICS
203-E Broad Av., Rockingham, N.C. (28379)
Tel. 997-3351

LUPTON HARDWARE CO.
General Hardware
Electrical Supplies—Sporting Goods—Paints
TEL. 895-4414
641 E. Broad Av. Rockingham, N.C. (28379)

QUALITY FORD, Inc.
Authorized Sales and Service
FORD—LINCOLN—MERCURY
1706 U.S. Hwy. 74 E., P.O. Box 1020 Rockingham, N.C. (28379) Tel. 997-2536

Carter Ruth S Mrs nurse aide Richmond Mem Hosp rRt 1 Bx 260 (R)
Carter Thos C Jr (Mary A) (Tom & Sarah's Restr) r907 Walnut La (R)
Carter Walter B Rev (Esther R) pastor East Rham Freewill Bapt Ch h108 Homeward Dr (R) 895-2235
Carter Wayne V (Nancy H) insp US Govt h521 Deweese Av (R)
Carter Wm J (Janie N) emp SCLRR h50 Pinecroft Dr 895-9482
Cartner Frances L minister of mus First Bapt Ch h305 Everett St (R) Apt 7 895-3503
Carver D L h415 Lakeview Trail (TW) 582-0477
Carver Daphne tchr Monroe Av Sch rRt 4 Bx 380 (R)
Case James F (Ruby S) formn SCLRR h904 Austin St (H) 582-3214
Case James F Jr (Wanda) mach S C Lrr h119 Branch Trl (TW) 582-0653
Casey Bruce psychologist Monroe Ave Elem Sch
Cash Elhelrine H (Wid Milas O) retd r44 Secondary Rd 1432
Cashion Adelaide W (Wid Robt W) ofc mgr Swink Quality Oil h610 Entwistle St (H) 582-0947
Cashion J Lee (Mabel) (Jay's Texaco) rHighland Pk
Cashion Mabel Mrs clk Jay's Texaco rHighland Pk
Cashman Geo E (Edna B) div supt North Carolina Natural Gas h1001 Morningside Dr (R) 895-5736
Cashwell J Curtis agt Pilot Life Ins r6 Wilson Av
Cashwell James R (Bessie L) hauler Aleo Mfg h6 Wilson Av (R) 895-3839
Cashwell Jane Mrs h506 2d St (H)
Cashwell Richd driver Hamlet Pub Wks Dept
Cashwell Sim H (Mina V) r525 Richmond Rd (R)
Cassidy Ada A studt r116 Cliff St (WH)
Cassidy Ernest C (Louise C) emp City San Dept h88 Dawkins St (BM) 895-2798
Cassidy Larry C (Elaine C) emp Klopman Mills h105 Leath Av (C)
Cassidy Mason L (Kathleen C) pulpwood wkr h61 N Calvert St (BM)
Catce Danl C (Margie) h127 River Rd (WH)
Cates Bobby E atndt Hamlet Citgo Serv Sta rRt 1 (H)
Cates Bobby S (Luella S) trainee Z V Pate & Co h800 Pickett St (R) Lot 2
Cato Hilda J Mrs dance tchr 404 Boyette St (H) h404 Boyette St (H)
Cato Larry L (Carolyn L) chem SCLRR h704 Rollins Av (H) 582-0343
Cato Lewey L (Hilda J) mach SCLRR h404 Boyette St (H) 582-2253
Cato's Brenda White Mgr women's clo 23 Hamlet Av (H) 582-0403
Cato's Mrs Margt Taylor Mgr women's lo 110 E Washington St (R) 895-9577
Caudle Fred S (Augusta J) retd h78 Martin St (BM) 895-2229
Caudle Joe T (Frankie) mgr Bennett-Co rWadesboro NC
Caudle Robt R (Sara G) h2010 Old Midway Rd (R) 895-6463
Caudle Sarah G Mrs respiratory therapy aide Richmond Mem Hosp r2010 Midway Rd (R)
Caulden Eddie mach opr Pinecroft Industries rHamlet N C
Caulder Annie J (Wid Carl C) retd h21 North St (R) 895-3346
Caulder Annie R mach opr Rham Indus r62 Park St (HPM)
Caulder Arlo (Kay M) (Arlo's Texaco) h265 Mc Kinnen Dr (HA) 895-5969
Caulder Bobbie G insp Hudson Pulp & Paper rRt 1 Bx 352-C (H)

RICHMOND OIL COMPANY
GASOLINE
TIRES — BATTERIES — ACCESSORIES
Tel. 895-6218
610 W. WASHINGTON ST. EXTN.
ROCKINGHAM, N.C. 28379
AMOCO

RICHMOND COUNTY BANK
"The Bank Of Friendly Service
Organized 1943 Member FDIC
125 E Washington St Rockingham N C 28379 Tel 895 7451—Watson Heights Branch Tel 997 2261
Tri City Branch 997 2581 — Hamlet Branch Tel 582 4022
Ellerbe Branch Tel 652 3181
FDIC

Caulder Bobby C (Brenda E) trainee Clark Equip h206 E Temple Av (RM) 895-4539
Caulder Bobby G (Virginia J) lm fxr J P Stevens & Co h606 Deweese Av (R) 895-6491
Caulder Brenda E Mrs dental asst Robt A Nicholson r206 Temple Av (R)
Caulder Frank r154 N 5th St (SM)
Caulder James A (Mary L) dep County Sheriff h609 S Long Dr (R) 895-2777
Caulder L Billie Mrs bkpr Richmond Tech Institute r301 Snead Av (R)
Caulder Lillian wndr J P Stevens & Co h103 White St (R) 895-9527
Caulder Mary E (Wid Frank) h48 King Edward St (SM) 997-3766
Caulder Mary L (Wid H Duncan) retd h62 Park St (HPM) 895-6126
Caulder Pamela M Mrs dispr City Police Dept r504 Leak St (R)
Caulder Roger A (Patricia G) layoutmn Richmond Steele h8 Church St (C) 997-3257
Caulder Ronnie asst pro Richmond County Country Club r1217 Long Dr (R)
Caulder Wm (Nellie C) emp Howard White Constn h129 Center St (C) 855-6096
Caulk Bennie E (Bobbie J) h110 Elder St (RM) 997-2901
Caulk E Tracy (Dixie D) mach SCLRR h6 Alexander Dr (H) 582-0179
Caulk Edna Mrs emp Klopman Mill h1313 Beaunit Av (BM) 582-2996
Caulk Ethel D Mrs reg nurse Richmond Mem Hosp rRt 2 Bx 274a (H)
Caulk Ruby sls clk Caulk's Furn r101 Poplar St (H)
Caulk W Prentiss (Ruby K) (Caulk's Furn) h101 Poplar St (H) 582-0260
Caulk's Furniture Co (W P Caulk) 11 E Hamlet Av (H) 582-1354
Causer Dequilla L Mrs h615 Rockingham Rd (R) 895-6001
Causey Edna R (Wid Clyde H) v-pres Friendly Loan Co h225 Skyline Dr (R) 895-3353
Causey Flora Mrs h313 Wilmington St (H)
Causey Wm D (Effie C) retd h920 Airport Rd 895-3110
Cauthen Kenneth A (Nancy) make upmn Richmond Cnty Journal h105 Branch Trl (TW) 582-4351
Cauthen Nancy cost clk Hudson Pulp & Paper rRt 4 Bx 326 (R)
Cavendish Michl interviewer State Employment Security Comn rLaurinburg NC
Caviness Michl R studt r301 Rollins Av (H)
Caviness Roy S (Jo Lynne) instr Comprehensive Emp h301 Rollins Av (H) 582-3065
Caviness Sam (Esta) (L & L One Hr Cleaners) rMt Gilead NC
Caviness Wm (One Hour Martinizing) rAsheboro NC
Center Fish Market (John G Webb) whol 216 Raleigh St (H) 582-1286
CENTRAL CAROLINA GAS CO INC W C Boney Jr Manager, Bennettsville Rd, PO Box 989, Hamlet, N C (28345), Tel 582-2041 (See Index To Advertisers)
Central Taxi John Reid Mgr 132 S Hancock St (R) 895-4612
Ceres Mattie J (Wid Geo) retd h715 Pine St (H) 582-2018
Chadwick Mary tchr West Rockingham Sch rBx 177 Biscoe NC
Chalk Bryan L studt r526 Caroline St (R)

TEXACO
WINK QUALITY Oil Co
203-W. BROAD AV.
ROCKINGHAM, N.C. (28379)
ELLERBE, N.C. (28338)
TEL. 997-3101
TEL. 652-2481

S & M REALTY CO. INC.
J. G. SINGLETARY GRI Broker — G.H. MADDRY Associate Broker
MAGDALENE HUGHES Sales Representative
SALES — APPRAISALS — RENTALS
301 E. Washington St. Rockingham, N.C. 28379
Tels. 895-5766 and 997-4419
REALTOR

SOUTHERN NATIONAL BANK
HAMLET and ROCKINGHAM
EST. 1897
Complete Banking Service — Insured Savings
Each depositor insured to $40,000
FDIC
FEDERAL DEPOSIT INSURANCE CORPORATION

L. G. Fox Drug Company
Prescriptions Our Specialty
"ON THE SQUARE"
122 E. WASHINGTON ST. ROCKINGHAM, N.C. 28379 DIAL 895-2456

CHALK JOHN D JR (Evon E), Vice-President Richmond County Bank Watson Heights Branch 504 Mill Rd, Rockingham, N C (28379), Tel 997-2261, h526 Caroline St, Rockingham, N C (28379), Tel 895-2548
Chalmers Daisy E (Wid Arth L) retd h115 S Brookwood Av (R) 895-6214

CHAMBER OF COMMERCE OF HAMLET (See Hamlet Chamber Of Commerce, Merchants Association And Credit Bureau Inc)
CHAMBER OF COMMERCE OF ROCKINGHAM, M Steven Morris Executive Director, 219 E Franklin St, PO Box 86, Rockingham, N C (28379), Tel 895-9058
Chambers Charlie L Rev evangelist h109 Williams St (H) 582-2489
Chambers Chris studt h920 John F Kennedy Dr (R) 997-3281
Chambers Clarence S (Hannah L) r107 Hood St (R)
Chambers Eretha prsr Champion Cln Cntr rRt 4 Bx 520 (R)
Chambers Geo W truck driver Southeastern Asph-Conc r210 Peace St (R)
Chambers Grimshaw Jr lab Chisholm Constn rEllerbe NC
Chambers Hurley J (Jerry W) hlpr City St Dept h210 Virginia Av (R) 997-2358
Chambers James USA r909 John F Kennedy Dr (R)
Chambers Lina r1205 Rockingham Rd (R)
Chambers Preston retd r909 John F Kennedy Dr (R)
Chambers Sheila D lpn Hamlet Hosp r920 John F Kennedy Dr (R)
CHAMPION CLEANING CENTER Frank McKay President, "The Winners Choice For Garment Cleaning" One Hour Dry Cleaning, Three Hour Shirt Service, Alterations, Steamex Carpet Cleaner Rental, Coin Operated Laundry And Dry Cleaning, Tri-City Shopping Center 1300 E Broad Av, Rockingham, N C (28379) Tel 895-9061
Chance Allan L r209 Spivey St (RM)
Chance Audrey A Mrs ofc sec Richmond County Journal r110 Virginia Av (WR)
Chance Donald R (Terry) repr Privett Furn h911 Roberdell Rd (R) 895-3280
Chance Elsie R (Sarah) mtcemn County Bd Of Educ h218 Spivey St (RM) 997-2412
Chance John W (Mildred W) retd h200 Sunset Av (JP) 895-9811
Chance John W Jr (Audrey A) genl formn L O F Glass h110 Virginia Av (WR) 997-2814
Chance Lonnie V (Alice R) h209 Spivey St (RM) 895-9860
Chance Louis sls mgr Bill Bilt rRt 1 Bx 449 (H)
Chance Luther plant mix rm formn Buttercup Ice Cream rRt 1 Bx 449 (H)
Chance Mary E hsekpg dept Hamlet Hosp
Chance Mary L (Wid Geo W) emp Hamlet Hosp h303 Central Av (JP) 895-6149
Chance Prince O whse mgr Homeway Furn rHamlet NC
Chance Sara E clk Coble Dairy r218 Spivey St (R)
Chance Teresa M Mrs teller Richmond County Bk r911 Roberdell Rd (R)
Chandler Alice Mrs retd h16 Longwood St (H)
Chandler Amos (Eula W) mtl wkr Internatl Steel h22 Brown St (H) 582-3296
Chandler Belle M (Wid Claude E) h103 Stacy Av (H) 582-4534

Watson-King Funeral Home
Richmond County's Only Member of The Order of The Golden Rule
GROVER C. BAXLEY, JR.—WALTER T. STEPHENSON
306 E. Franklin St. Rockingham, N.C. 28379 Dial 895-4011

Chandler Henry V r410 Bickett St (R)
Chandler Pauline C (Wid Hugh) retd h13 Short St (PDM) 997-3402
Chanis Dorothy r601 4th St (H)
Chapman E H h9 Monroe St (H) 582-2959
Chapman Emma H Mrs tchr Richmond Sr Hi Sch h300 Monroe St (H) 582-2169
Chappel Lorene M Mrs bkpr Homeway Repr Shop rRt 1 Bx 41-C
Chappell Alf r1205 Rockingham Rd (R)
Chappell Annie L r1205 Rockingham Rd (R)
Chappell Elmore mach opr Pinecroft Industries rHamlet N C
Chappell Gurney L (Patricia F) emp SCLRR h48 Spring Dr 895-5648
Chappell James A (Sara W) whsemn R W Goodman Co h811 Ann St (R) 895-2632
Chappell James A Jr (Gayle C) personnel mgr White Poultry h401 Deweese Av (R) 895-5182
Chappell Martha cook Ja Ron Restr rRt 1 Hamlet NC
Chappell Patricia F Mrs med asst A M Covington rSpring Dr Rt 2 Bx 48 (R)
Charis Thos M (Patsy L) electn h310 Sunset Av (JP)
Charlotte Court Apartments 321 Charlotte St (H) 582-1550
Chatham David H tutor Richmond Tech Institute rSouthern Rines NC
Chavez Jesus R (Myra W) asst recreation dir City Of Rockingham h805 Rockingham Rd (R)
Chavis Alex (Virginia L) h216 3d St (H) 582-1645
Chavis Archie (Chavis Tavern) rBx 143 Cordova NC
Chavis Audrey T (Wid Alex) retd h20 6th St (C)
Chavis Barbara S asst mgr Cato's rRt 3 Bx 330
Chavis Bobby D (Val T) fixer Beaunit h1320c Ann St (R)
Chavis Bobby J (Barbara) emp Klopman Mill h463 Lakeview Trail (TW) 582-4093
Chavis Caroline emp Caro Paper Mill h304 Cartledge Creek Rd (R) 895-4458
Chavis Caron r121 S Church St (BM)
Chavis Charles R feeder Hudson Pulp & Paper rRt 1 Bx 258-A (H)
Chavis Cindy Mrs tchr Temple Christain Sch & Day Care Center rRichmond Rd
Chavis Cole L Jr (Beulah S) agcy mgr Durham Life Ins h48 Bennettsville Rd (H) 582-0792
Chavis Coleman (Norma G) emp Durham Ins h208 Springdale Dr (S) 895-4846
Chavis Colon (Myrtle E) fixer card rm Sawyers Indus h141 9th Av (AM) 895-6445
Chavis Cosby G (Dorothy H) retd h121 S Church St (BM) 895-3124
Chavis Dennis studt h324a Raleigh St (H) 582-0444
Chavis Donna K Mrs cash Friendly Loan Co rRt 4 Bx 256 (R)
Chavis Earl L (Jennine) supvr Beaunit Mills h401 Broadway (JP) 895-2212
Chavis Etta sander Ma Leck Woodcraft r107 High St (R)
Chavis Fairley (Peggy W) fctry wkr Caro Paper Mills h209 Robinson St (R) 895-4458
Chavis Floyd E (Cindy G) heavy equip opr J M Long h708 Richmond Rd (R) 997-2787
Chavis Garrison R (Margarette C) emp Sandhurst Hosiery Mill h506 Spring St (H) 582-3362
Chavis Glennie C insp Hudson Pulp & Paper rRt 1 Bx 258-A (H)

YATES ELECTRIC SERVICE
RESIDENTIAL — COMMERCIAL — INDUSTRIAL
ELECTRIC HEAT
430 S. Hancock St., U.S. Hwy. 1 S.,
Rockingham, N.C. 28379
Tels. 895-5520
Night 895-2534

Crouch & Kime Auto Sales
Highway 74 Between Rockingham and Hamlet
P.O. Box 1181 Hamlet, N.C. (28345)
Business Phone 582-2717
LAWRENCE CROUCH
895-3215
ROCKINGHAM, N. C.
RAY KIME
895-6791
ROCKINGHAM, N. C.

RICHMOND SAVINGS & LOAN ASSOCIATION
A Local Institution Owned
By Over 10,000 Fellow Citizens
FEDERAL HOME LOAN BANK SYSTEM MEMBER
FEDERAL SAVINGS AND LOAN INSURANCE CORPORATION INSURED UP TO $10,000 SAVINGS

Chavis Harvey (Annie M) emp Wallace & Sons Tire Serv h107a North St (ER) 582-2302
Chavis James carp A L Hendrick Bldr rRt 2 Bx 27 (H)
Chavis James Jr instr Comprehensive Emp Training Act rRt 4 Bx 293a
Chavis James L (Wanita B) (Sewing Mach Serv) h118 Aslington St (R) 895-2381
Chavis James R Jr (Judy H) voc rehab counselor State Educ Dept h124 Branch Trl (TW) 508-1312
Chavis John K (Carolyn) (The Factory Outlet) h67 7th Av (AM)
Chavis Judy tchr Fairview Hts Sch rRt 4 Bx 293a (R)
Chavis Kitty asmblr Ma Leck Woodcraft rRt 2 Bx 355c (H)
Chavis Lauder r1205 Rockingham Rd (R)
Chavis Lawrence W (Shirley M) (Mickey's Variety Store) h205 Hillcrest Dr (S) 895-5009
Chavis Leavy (Judy A) h317½ Mc Donald Av (H)
Chavis Lois S (Wid Levi W) h179 2d Av (AM) 895-3521
Chavis Margarette C Mrs mgr aide Rham Housing Auth r506 Spring St (H)
Chavis Margie Mrs sls clk Sears rHamlet NC
Chavis Mary C Mrs h81 2d St (SM)
Chavis Mary W (Wid Grady) r1813 Fayetteville Rd (R)
Chavis Minnie A (Wid Brock) insp Craft-Tex h104 2d St (WH) 997-2739
Chavis Olivia Mrs retd h202 Watkins Av (R) 997-2787
Chavis Pearl L (Wid Hillard C) retd h50½ North St (R) 895-4734
Chavis Peggy emp Caro Paper Mills r123 Ellerbe Rd (R)
Chavis Robt T (Etta F) mach opr Ma Leck Woodcraft r107 High St (R)
Chavis Roman emp Caro Paper Mills rRt 2 Bx 27 (H)
Chavis Ronnie slsmn del Bobby's Furn r121 Church St (ER)
Chavis Ronnie J (Kathy) emp Smitherman Indus h125 Entwistle St (R) 997-4549
Chavis Sandar L servmn J P Stevens r107 North St (ER)
Chavis Shirley I Mrs clk Mickey's Variety Store
Chavis Tavern 131 Collins Blvd
Chavis Thelma tex wkr Aleo Mfg h205 Shaw Rd (M) 895-9865
Chavis Tyson (Grace) tex wkr Aleo Mfg h100 2d St (WH)
Chavis Wesley (Lida B) retd r205 Shaw Rd (M)
Chavis Willie S (Wid Lawrence C) h811 Rockingham Rd (R) 895-4210
Cheatham Wm F (Eleanor E) mgr Rham Stainless Steel h616 Stanley Av (R) 997-3310
Cheek Alex r3 N Rogosin St (BM)
Cheek Donnie L (Carrie J) emp Gilead Mfg h800 Pickett St (R) Lot 10
Cheek Marshall G (Edna M) laby mgr Kenville Inc h284 Phillips Cir (HA) 895-2387
Chenoweth Charles R mgr Mc Donald's hUS Hwy 74 W (H) Lot 23 582-4464
Chenoweth Dennis hUS Hwy 74 W (H) Lot 10
Cherry Betty r224 E Greene St (R)
Cherry Danny emp City San Dept r224 E Greene St (R)
Cherry Furman L (Dorothy M) tex wkr h224 E Greene St (R)
Cherry Furman L Jr emp City San Dept r224 E Greene St (R)
Cherry James mech r224 E Greene St (R)
Cherry Lonzo (Evis) jan County Ct Hse h902 N Lee St (R) 895-6464
Cherry Minerva (Wid Danl) retd r1101 S Long Dr (R)
Cheves Alvie (Lorena G) retd h1609 Pine St (R) 895-2941
Chewning Johnny R (Betty J) emp Clark Equip h1818 Park Av (R) 895-3813
Chewning May (Amelie C) mgr Archdale Oil h36 Bunker Hill St (PDM) 997-2021
Chewning May repr Privett Furn r30 Bunker St (R)

Chewning Richd clk Reid Gros r36 Bunker Hill St (PDM)
Chicken Box The (James A & John Brigman) 25 King Edward St (SM) 895-9971
Childers Elaine I wvr Aleo Mfg hRear 46 Central Av (R) 997-3682
Childers Lloyd Used Cars (Lloyd W Childers) 108 Midway Rd (WH) 895-6375
Childers Lloyd W Rev (Lois W) (Lloyd Childers Used Cars) r1510 Hickory St (R)
Childers Martha M Mrs slswn Gaddy's Of Rham r52 Central Av (R)
Childers R Luke (Martha M) (Childers Sand & Gravel) h52 Central Av (R) 997-4114
Childers W Odell (Lorine) retd h85 South St (ER) 895-6170
Childers Walter (Pop A Top Lounge Ii) rAirport Rd (R)
Childers Wm M (Ina C) h106 Middle St (R) 895-4645
Childress Walter (Town & Country Auto Sls)
Chisholm A Edwin (Dorothy K) pres Chisholm Construction Co h1421 Cumberland Cir (R) 895-2963
Chisholm Apartments (A E Chisholm) 310 Wall St (R) 895-2963
CHISHOLM CONSTRUCTION CO, A Edwin Chisholm Pres, Commercial, Industrial, Residential Contractors 501 E Broad Av, PO Box 59, Rockingham, N C (28379), Tel 895-5024
Chisholm Dorothy K Mrs v-pres Chisholm Construction r1421 Cumberland Cir (R)
Choplin J Paul (Madaleine L) retd h1418 Carolina Dr (R) 895-6186
Chrisco Irene M Mrs (Irene's Beauty Shop) r1105 James Av (H)
Chrisco James C (Cornelia S) mach Hamlet Diesel Shop h1001 Hylan Av (H) 582-4250
Chrisco Shirley B emp Smith's Prod Mkt rRt 2 Bx 63
Chrisco W Herbert (Irene M) clk E H Gro h405 James Av (H)
Christian Book Store (D W Busby) 28 Front St (H) 582-3551
Christie Frank D (Berdell A) retd h237 6th Av (AM) 895-2761
Christmas Jasper L (Hannah C) (Long Drive Launderette & Dry Cln) h906 Leak St (R) 895-9702
Church Of Christ Rev Kenneth Hill Pastor 410 3d St (H) 582-0496
Church Of Christ E Broad Av (R) 895-4035
Church Of Christ Dwight Fuqua Pastor 1015 Wild Cherry Av (Mwood) 895-4035
Church Of God Rev Joe Boone Pastor 401 High St (H)
Church Of God & Christ Rev Geraldine Briley Evangelist 83 Harley Ferry St (H)
Church Of God Mission Rev Coleman W Honeycutt Pastor 108 Garrett St (R)
Church Of God Of Prophecy Rev Odel Bunce Pastor 27 Flowers St (WH) 895-3433
Church Of God Of Prophecy Rev Robt L Woods Pastor 210 Palmer St (R)
Church Of Jesus Christ Latter Day Saints 240 S Lawrence St (R)
Ciarrocca A J (Lou) emp J P Stevens Co h103 Mc Donald Dr (R) 895-4403
Cinema Jerry J Ballard Mgr theatre Richmond Plaza Shp CTR(R) 895-6270
City Barber Shop (Boyd W Taylor Ernest A Meacham) 58 Main St (H) 582-3761
City Barber Shop (James N Flowers) 112 S Hancock St (R)
City Cafe Will Carr Mgr 6 E Hamlet Av (H) 582-0946

SOUTHWOOD 7 TILL 11 INC.
Everything For Your Convenience
Cheraw Hwy. US 1 S
Tel. 895-3932
Rockingham, N.C. (28379)

KELLY ROOFING CO.
Gutter and Sheet Metal Work
P.O. Box 1472
Tel. 895-5187
Rockingham, N.C. (28379)

Wilson's Landscaping Company
RALPH C. WILSON
TEL. (919) 997-2026
213 SNEAD AV. ROCKINGHAM, N.C. (28379)

L. L. McINNIS REALTY
COMMERCIAL — RESIDENTIAL — ACREAGE
Tels. 997-2452 and 997-3109
Nights 895-2145
P.O. Box 687
Rockingham, N.C. (28379)

CITY OFFICES HAMLET (See Hamlet—City Of)
CITY OFFICES ROCKINGHAM (See Rockingham—City Of)
City Taxi Co (Marvin Goodwin) 12 E Hamlet Av (H) 582-9993
Clack G Frank (Mary S) retd h301 Central Av (JP) 895-5526
Clack Helen D (Wid Richd L) h10 4th Av (AM) 895-5782
Clack Lonnie F (Bertie A) retd h84 1st Av (SM) 895-9874
Clack Richd L Jr tex wkr Aleo Mfg r10 4th Av (AM)
Clanton Frank M (Blanche P) mach opr Pinecroft Industries h257 2d St (SM) 895-6607
Clark A C (Wid Jessie) h408 Caroline St (R) 895-6319
Clark A Pharoah (Mary L) emp Beaunit Mills h119 S Church St (BM) 895-6008
Clark Addie M (Wid Elmore) retd h69 7th Av (AM) 895-3039
Clark Ann studt h710 Caroline St (R)
Clark Ann R Mrs asst mgr Revel's Barbecue Lodge h109 River Rd (WH) 895-5789
Clark Ben H emp Rham Water Plant r408 Caroline St (R)
Clark Carl (Susan W) driver Coca-Cola h210 Ledbetter Rd (C) 997-2309
Clark Charles T (Pat H) emp SBT&T h109 Virginia Av (WR) 895-4456
Clark Clara T (Wid Charlie) retd h331 Hilltop Av (R)
Clark & Cooper Construction 700 Ann St (R) Apt 8
Clark Doris r25 Harley Ferry St (H)
Clark Ellen h117b Spring St (H)
Clark Emma G Mrs clk Watts Clns & Lndry r401 Spencer Rd (R)
Clark Georgetta W Mrs emp Wade Mfg Co h1345 S Long Dr (R)
Clark Gladys R (Wid John J) retd h1101 Ann St (R) 895-4406
Clark Horace M slsmn Homeway Furn rOld U S Hwy 220 (R)
Clark J M (Lucille B) yd eng SCLRR h403 Maple Av (H) 582-1940
Clark James retd h517 Kent St (H) 582-3348
Clark James T studt r106 Locust St (H)
Clark Jane M Mrs teller Sou Natl Bk r1005 Rollins Av (H)
Clark Janice jan Sbt & T r109 River Rd (WH)
Clark Jerry M (Jane M) (Clark Dental Laby) h1005 Rollins Av (H) 582-1525
Clark John D studt r403 Maple Av (H)
Clark Leon (Wanda M) bodymn Russell Bennett Chevrolet-Buick r211 Luther St (R)
Clark Leonard fabricator Wm Fetner Inc r178 2d Av (AM)
Clark Lester B (Louise B) retd h216 Beech St (H) 582-2659
Clark Lester B Jr (Mary M) mtce dept Buttercup Ice Cream h519 Lackey St (H) 582-4515
Clark Linda G emp Sanhurst Mill r106 North Av (ER)
Clark Lindsay T agt Pilot Life Ins rLaurinburgh NC
Clark Lula L Mrs retd h178 2d Av (AM)
Clark Malcolm C retd h64 Park St (HPM) 895-4527
Clark Mary M studt r106 Locust St (H)
Clark Mary M Mrs lpn Hamlet Hosp r519 Lackey St (H)
Clark Nellie H (Wid Edgar) h226 W 5th St (SM)
Clark Priscilla r25 Harley Ferry St (H)
Clark Richd (Janice) roofer h53 Bunker Hill St (PDM)
Clark Ricky emp Community Superette rRt 3
Clark Robt P Jr (Rheba V) sec-treas Wm Fetner Inc h106 Locust St (H) 582-1301
Clark Roland retd h210 Pence Av (R)
Clark Rosanna P h25 Harley Ferry St (H) 582-3764
Clark Russell studt r210 Ledbetter Rd (C)
Clark Sim mech Marnet Pkg h202 Gin Mill Rd (H) 582-3417
Clark Steph emp Klopman Mills r210 Ledbetter Rd (C)
Clark Thelma M (Wid Martin J) h80 South St (ER) 895-9857
Clark Thos tchr Rockingham Jr Hi Sch rP O Bx 1024 (N)
Clark Walter plmb Harris Elec & Plmb h701 N Lee St (R)
Clark Walter (Louise) carp h107 Dawkins St (R) 997-3442

Clark Wanda M Mrs emp Caro Loan r211 Luther St (R)

CLARKE EQUIPMENT CO
JACK SMITH PLANT MANAGER
JERRY THOMAS
EMPLOYEE RELATIONS MANAGER
CALVIN DEANS ASSISTANT
EMPLOYEE RELATIONS MANAGER
HWY 74 W PO BOX 1378
ROCKINGHAM NC (28379)
TELEPHONE (919) 997-4411

CLARKE RICHARD G "DICK" Manager, Wallace Insurance Agency, 31 Hamlet Av, Hamlet, N C (28345), Tel 582-1401, h207 Shawl Rd, Hamlet, N C (28345), Tel 582-6653

CLARKIN JOHN R JR (Blanche H), Pharmacist-Owner Raleigh Street Pharmacy 120 Raleigh St, PO Box 311, Hamlet, N C (28345), Tel 582-0622, h1112 Rice St Extn, Hamlet, N C (28345), Tel 582-2922

Clarkin Johnnie studt r1112 Rice St (H)
Clarkin Kathy studt r1112 Rice St (H)
Clary Julian S (Idell A) retd h520 Anson Av (R) 895-5706
Claudia's Antiques (Ted & Mrs Claudia Barrow) US Hwy 74 W (H) 997-2430
Clay Issiac r4 State Hwy 177 (H)
Clay Wm (Mattie S) retd h4 State Hwy 177 (H) 582-2072
Clayton Helen Mrs h210 Hamlet Av (H)
Clayton J Harold (Alice Rae) ydmstr SCLRR h104 Mc Donald La (H) 582-3409
Clayton James A (Vera R) supt Martha Baum Plant h122 Mc Donald Dr (R) 895-5564
Clayton John C (Debra) chkr Archie's Thrifty Food Center h40½ Flowers St (WH) 895-5048
Clayton Roy B Jr (Nancy M) tchr Richmond Sr Hi Sch h305 Lumyer Rd (R) 997-2369
Cleaver Charlie C (Claudia P) acct John B Carr Jr h2009 E Washington St (R) 997-2944
Cleaver Cyrus C (Martha H) eng Sandhurst Mills h2002 Wheat St (R) 895-9679
Clements Frank F (Margt B) mgr Tartan Corp h102 Hawthorne St (H) 582-3526
Clemions Else B Mrs (Vernice Beauty Shop) r802 Flowers St (R)
Clemions Newman H (Else B) emp Wallace B P Sta h802 Flowers St (R) 895-5728
Clemmer Lillie J (Wid Arbuth L) h213 Rice St (H) 582-1811
Cleveland Junior B emp Hamlet Pub Wks Dept r733 Taylor Pl (H)
Clewis Edna waitress Brown Derby Fish Camp rLakeside Av (H)
Clewis Ernest R (Morgan & Clewis Uphol) rRt 1 (H)
Clewis Lester B (Edna B) barber Ideal Barber Shop h1101 Lakeside Dr (H) 582-2901
Clewis Robt (Hester) electn SCLRR h12 Armstrong Dr Rt 1 582-2639
Clifton L E staff mgr Sou Life Ins r124 Scales St (R)
Clifton Lynda spl tchr County Bd Educ rPO Bx 62 Ellerbe NC
Cline Robt r210 Westside St (R)
Cline Ronald W (Sandra) ranger State Forest Serv h503 Hawthorne St (H) 582-0485
Cline Sandra Mrs sec studt personnel Richmond Tech Institute r503 Hawthorne St (H)
Cline Thos A (Hazel) emp Aleo Mfg h1010 Airport Rd
Cline Violet P (Wid Wm A) h210 Westside St (R)
Cline Wm A (Ruby) emp Beaunit Mills h196 W 6th St (SM)
Cloninger Chesson L studt r301 Dogwood La (H)
Cloninger Fred bd member County Bd Of Educ rRt 1 Bx 1a Ellerbe NC

THE KNOWLEDGE OF
WHERE TO BUY
IS AS IMPORTANT AS WHERE TO SELL GOODS

HOUSE, COMMERCIAL and INDUSTRIAL
KERNEY B. WILSON, JR.
ELECTRICAL CONTRACTING
RT. 3, BOX 484AA
ROCKINGHAM, N.C. (28379)
ELECTRICAL SERVICE
TEL. 895-4701

FOR YOUR BEST ADDRESS
USE ZIP CODE

PRIVETT
FURNITURE STORE
426 S. Hancock St. Tel. 895-6842
Rockingham, N.C. 28379
Complete Home Furnishings
FURNITURE
NEW and USED

Cloninger Giles L Jr (Julia L) phys 115 Main St (H) h301 Dogwood La (H) 582-2225
Cloninger Giles L III studt r301 Dogwood La (H)
Cloninger Julia A studt r301 Dogwood La (H)
Clontz Beauty Shop (Mrs Blanche R Boggan) 503½ Clay St (H) 582-2150
Cloth Shop The (Dot R Bostick) 1115 Rockingham Rd (R) 895-4327
Cloyd Robt studt r638 Charlotte St (H)
Cloyd Thos emp SCLRR h638 Charlotte St (H) 582-3528
Coan Debbie E (Ro-Jan Motel) r207 Midway Rd (WH)
Coan Roger P Jr (Covingtons Trailer Pk) h207 Midway Rd (WH)
Coastal Plain Life Insurance Co Raymond C Warwick Dist Mgr 226 E Franklin St (R) Rm H 895-2479
Coates Danl driver Cannonball Cab rHamlet NC
Coates Donald W sander Ma Leck Woodcraft rRt 3 Bx 180 (H)
Coates John P meat ctr Big M Mart rWadesboro NC
Coats Ellis C (Rhoda) h1212 Aldrin Dr (R)
Coats Melba h1023b Fayetteville Rd (R)
Cobb Al H Jr (Polly Anna) sec-treas Hough Hdw h800 Roberdell Rd (R) 895-4425
Cobb Annie G clk J P Stevens & Co h14 Front St (R) 895-2771
Cobb Arth M Jr (Kath M) emp Sou Natl Bk h301 S Williams St (BM) 895-3501
Cobb Charles M (Marvelle H) sls mgr Coca-Cola h804 Jefferson St (H) 582-1417
Cobb Evelyn r14 Front St (R)
Cobb John F (Aileen M) bkpr h264 Mc Arthur Dr (G) 895-4222
Cobb Lela S Mrs tchr Richmond Academy rWiregrass Rd (H)
Cobb Mc Lean B (E Joyce Mc D) tex wkr J P Stevens & Co h911 Thomas St (R) 895-3114
Cobb Memorial Baptist Church Rev Fred A Norman Pastor 101 6th St (SM)
Cobb Pollyanna tchr Leak St Hi Sch r800 Roberdell Rd (R)
Cobb Raymond F tchr Fairview Hts Sch r603 Hyland Av (H)
Cobb Sandra L nurse Richmond County Schs r301 S Williams St (BM)
Cobble Abbie lathe mach opr Rham Stainless Steel rRt 4 Bx 159a (R)
Cobbler See Also Cobler
Cobbler Aldie Jr (Margie M) emp Paul Dyche's Tire Serv h51 North St (R) 895-6873
Cobbler Jerry F shafter Hudson Pulp & Paper r101 Yates St (R)
Coble Abbie (Alma S) fxr Rham Mills h39 Bunker Hill St (PDM) 895-5055
Coble Bobby (Frances A) emp SCLRR h110 Roslyn Dr (R)
Coble Carol C ofc sec Long's Of Rham r759 Long Dr
Coble Carrie F slswn Wood's 5 & 10 Cent Stores r202 Rosa St (R)
Coble D A Jr carp A L Hendrick Bldrs rRt 1 Bx 59a-B (R)
Coble Dairy Products Inc D Gentry Garrett Jr Mgr 704 S Hancock St (R) 895-4951
Coble Dennis L (Carol C) rd trainmn SCLRR h729 S Long Dr (R)
Coble Grady T (Helen F) fxr Sandhurst Mills h1004 Aldrin Dr (R) 895-2726
Coble Harold F (Kay F) emp SCLRR h202 Rosa St 895-9653
Coble Harold L (Pricilla Q) knitting formn Sandhurst Mills h176 Woodside Dr 997-3239
Coble Jeanette Mrs bkpr Big M Mart rCordova NC
Coble Juanita (Coble Uphol) rHamlet NC
Coble Kaye II h206 Spivey St (RM)
COBLE MARY C MRS Assistant Secretary-Treasurer First Southern Savings & Loan Assn 214 W Main St, PO Box 1187 Hamlet, NC (28345) Tel 582-0822 r204 Richmond Av, Hamlet, NC Tel 582-3179

RICHMOND COUNTY BANK
"The Bank Of Friendly Service"
Organized 1943 — Member FDIC
125 E Washington St, Rockingham, N C 28379 Tel 895-2451—Watson Heights Branch Tel 997-2261
Tri-City Branch 997-2581 — Hamlet Branch Tel 582-4022
Ellerbe Branch Tel. 652-3181
Each depositor insured to $40,000
FDIC
FEDERAL DEPOSIT INSURANCE CORPORATION

Coble Roy (Mary C) slsmn Seago Distributing h204 Richmond Av (H) 582-3179
Coble Saml E (Nellie G) mach opr Beaunit Mills h16 Dale St (PDM) 895-6013
Coble Thos W h454 Lakeview Trail (TW) 582-3793
Coble Upholstery Co (Juanita Coble) Rear 112 Roslyn Dr (R)
Coble Vander J (Jeanette G) servmn Klopman Mills h502 River Rd (WH) 997-3419
Coble Vivian tchr aide Fairview Hts Sch rRt 2 Bx 340a (R)
Coble Vivian M Mrs recpt County Dept Of Social Servs
Coble W h120 West Av (H)
Coble Wayne S carp Snead & Hatcher Constn rEllerbee NC
Coble Wm T (Barbara A) mgr Bi-Lo Super Mkt rRt 4 Bx 405a (R)
Cobler See Also Cobbler
Cobler Charles (Mary Y) emp Hudson Paving r103 Yates St (R)
Cobler Jack (Dixie S) emp Hudson Paving h754 U S Hwy 74 W (R) 895-6778
Cobler Jerry (Carol) emp Hudson Paving rYates St (R)
Cobler John T plant wkr Hudson Pulp & Paper rAirport Rd (H)
Cobler Paul D (Bobbi H) emp Dyches Mfg
Cochran Alice E (Wid John D) clk Hamlet Gin & Sup h115 West Av (H) 582-2731
Cochran Michl R (Emma J) swtchmn SCLRR h904 Jefferson St (H) 582-0979
Cochran Nellie hUS Hwy 74 W (H) Lot 12a
Cockman Athos L (Minnie B) retd h1119 Fayetteville Rd (R) 895-2570
Cockman Bessie B Mrs (Cockman Venetian Blind Repr) r11 S Rogosin St (BM)
Cockman Charles L (Bessie B) (Cockman Venetian Blind Repr) h11 S Rogosin St (BM) 895-3495
Cockman D Grady (Myrtle C) retd h10 Front St (R) 895-3959
Cockman Dianne Mrs emp Dianne's Carpet Outlet r107 Mc Donald Av (H)
Cockman Elmer (Betty T) h36 1st St (SM) 895-4289
Cockman Geo H Jr (Lorine H) asst terminal supt Scl-Rr h709 Rollins Av (H) 582-2460
Cockman Geo H III (Bonnie) engraver Hudson Pulp & Paper h100 Sam Who's Rd (H)
Cockman James L (Juanita W) (Corner Pool Room) h938 Thomas St (R) 895-2309
Cockman John W (Diane) emp Spivy Constn h107 Mc Donald Dr (R) 895-2525
Cockman Kathy studt r709 Rollins Av (H)
Cockman Larry credit mgr Firestone Stores rRt 1 Carthage NC
Cockman Lorine ofc sec Fairview Hts Sch r709 Rollins Av (H)
Cockman Mitchell L (Linda) trmnr SCLRR h308 Richmond Av (H) 582-3281
Cockman Ola T (Wid Charlie) retd r96 Short St (PDM)
Cockman Terry W studt r938 Thomas St (R)

SMITH AUTO PARTS
WHOLESALE DISTRIBUTOR — RADIOS
RECORD PLAYERS — SMALL APPLIANCES
228 S. Hancock St. Rockingham, N.C. 28379 Tel. 895-5276

Gaddy's
of Rockingham, Inc.
213-219 E. Washington St., Rockingham, N.C. (28397)
Lads and Lassies Shop
Uptown Rockingham
Phone 895-4829
Ladies and Teens
Uptown Rockingham
Phone 895-4829
Ladies and Junior Bazaar
Richmond Plaza
Shopping Center
Phone 895-4897
Phone 895-4829

SOUTHERN NATIONAL BANK
Complete Banking Service — Insured Savings
EST. 1897
HAMLET and ROCKINGHAM
Each depositor insured to $40,000
FDIC
FEDERAL DEPOSIT INSURANCE CORPORATION

L. G. Fox Drug Company
Prescriptions Our Specialty
"ON THE SQUARE"
122 E. WASHINGTON ST. ROCKINGHAM, N.C. 28379
DIAL 895-2456

Cockman Venetian Blind Repair (Charles L & Mrs Bessie B Cockman) Rear 11 S Rogosin St (BM) 895-3495
Cockman Virginia designer Hamlet Flower Shop rE (R)
Coe Mattie L r119 Kinney St (R)
Coen Eug W patrolman State Hwy Patrol Station
COGGIN BUENA VISTA MRS, Treasurer-Assistant Manager Richmond Savings & Loan Association 115 S Lawrence St, Rockingham, N C (28379), Tels 895-6387 And 895-6388, h919 Roberdell Rd, Rockingham, N C (28379), Tel 895-4489
Coggin Chas C (Buena Vista) field rep Social Security Admn h919 Roberdell Rd (R) 895-4489
Coggin Ila M h1818 Sunset Belt (R) 895-4930
Coggins Colie E (Frances W) pres Hamlet Gin & Sup h711 Spring St (H) 582-0459
Cole Arth E emp Caro Paper Mills rRt 1 Bx 415d (H)
Cole B L h221 S Randolph St (R)
Cole Clara maid Gaddy's Of Rham r105 Hood St
Cole Debra M cash Winn-Dixie r113 Woodland Rd (R) 997-2411
Cole Eliz S h806 Fayetteville Rd (R) 895-4205
Cole Ella Mrs h220 S Randolph St (R) 997-3572
Cole Ernest L (Augustine O) overseer Aleo Mfg h909 Fayetteville Rd (R) 895-2282
Cole Harold C (Virginia H) supvr Winn-Dixie h113 Woodland Rd (R) 895-2980
Cole James Wm (Kathryn S) emp L O F Glass h414 Durham St (H) 582-4283
Cole Lee (Clara) custdn West Rockingham Sch h105 Hood St (R)
Cole Richd Jr emp Caro Paper Mills rRt 1 Bx 415d (H)
Cole Robt L (Sallie O) ofc 111 E Washington St (R) h816 Fayetteville Rd (R) 895-2691
Cole Robin E studt r909 Fayetteville Rd (R)
Cole Sally E cash Winn-Dixie
Cole Willie (Frances M) crdr AM h213 S Brookwood Av (R) 895-4853
Cole Willie C jan Wickes Lbr & Bldg Sup rBx 494 Mizpah Section Rt 4 (R)
Coleman Alice C insp Hudson Pulp & Paper r8 James Av (H)
Coleman Beatrice H Mrs slswn Kay's r418 Richmond Rd (R)
Coleman Craven W (Betty A) wvr Klopman Mills h21 Westfield Rd 895-6955
Coleman Dennis E (Alice B) emp Hamlet City h907 James Av (H) 582-7341
Coleman Dewey W (Ethel G) retd h107 Scales St (R) 895-2958
Coleman Ernest L (Pearl H) fxr Klopman Mills h6 Church St (C) 895-5720
Coleman Evelyn bkpr Wood's 5 & 10 Cent Stores h305 Everett St (R) Apt 5 895-3988
Coleman Glady Mrs pkr Parsons Candy r117 Page St (R)
Coleman Horace C (Nora G) retd h125 3d St (C) 895-2173

YOUR Independent Insurance AGENT
RICHMOND INSURANCE & REALTY CO.
Inc.
INCORPORATED 1909
Tel. 997-2531
224 E. Franklin St. Rockingham, N.C. 28379

Watson-King Funeral Home
Richmond County's Only Member of The Order of The Golden Rule
GROVER C. BAXLEY, JR.—WALTER T. STEPHENSON
306 E. Franklin St. Rockingham, N.C. 28379 Dial 895-4011

Coleman Howard (Edna) supvr Klopman Mills h114 Pine St (S) 895-2911
Coleman Jesse F (Blondie M) emp J P Stevens & Co h44 Central Av (R) 895-3537
Coleman Jimmy F (Peggy L) supvr Kenville Inc h1903 Ardsley Rd (R) 997-4268
Coleman Larry W (Gladys) slsmn Sinclair Lbr h117 Page St (R) 895-3992
Coleman Robt G (Patricia S) (Robert's Exxon Servicenter) h1510 Summit Dr (R) 895-2748
Coleman Thos J (Beatrice H) retd h418 Richmond Rd (R) 895-6658
Coleman Thos M grab driver Hudson Pulp & Paper rPO Bx 431 Laurel Hill NC
Coleman Thos R (Jean) emp J P Stevens h1003 Hylan Av (H) 582-3453
Coley Ben E (Lorene T) nurserymn h510 Charlotte St (H)
Coley Clyde F (Vera C) mtcemn SCLRR h500 Palm St (H) 582-3389
Coley Wm J (Annie P) lab SCLRR r7 Longwood Pk (H)
College Park Wiregrass Rd (H)
Collier Arth D (Edna J) training program wkr Clark Indus h1912 Wheat St (R) 895-9457
Collier Edna H Mrs ofc sec County Admn r1912 Wheat St (R)
Collins Charles F (Raymel E) emp Hamlet City h1409 Mc Donald Av (H) 582-2356
Collins Doris S Mrs spnr J P Stevens h1322 Aldrin Dr (R) 997-2655
Collins Douglas h602 Roberdell Rd (R) Apt A4 997-2675
Collins Eddie L (May H) retd r629 Mc Arthur Dr (G)
Collins James E (Lillie M) retd h100 Harley Ferry St (H) 582-4931
Collins James M (Anne L) field underwriter New York Life Ins h1407 Carolina Dr (R) 895-6014
Collins Jessie R crlr Beaunit Mills r68 King Edward St (SM)
Collins Johnny (Nellie) wvr Klopman Mills h49 Ledbetter Rd (C) 895-9345
Collins Justin R Jr (Patsy C) tex wkr Martha Baum Mills h1102 Walnut La (R) 895-5314
Collins Kristi waitress Pizza Inn rCampus Ct Trlr Pk
Collins Lonnie C (Virginia T) retd h168 Lear St (C) 895-2070
Collins Lumous lab City St Dept rRt 4 Bx 525
Collins Mary F (Wid Jesse) hFord Town Rd (R) 997-3259
Collins Mary V r68 King Edward St (SM)
Collins Mayme C Mrs ofc sec J P Stevens & Co h701 E Washington St (R) 895-3523
Collins Odik H (Audrey L) (Hubb Grill) h938 Hylan Av (H)
Collins Porter M retd h602 Pine St (H)
Collins Raymond (Rachel) cardrm Beaunit Mills h68 King Edward St (SM) 895-9879
Collins Robt driver The Gore Co rMizpah Section (R)
Collins Robt B (Lula T) radio dispr City Police Dept h175 Hannah Pickett St (SM) 895-3657

FIRST SOUTHERN SAVINGS & LOAN ASSN.
HAMLET
214 W. Main St., P.O. Box 1187
Tel. 582-0822
"Maximum Safety — Highest Dividends"
LAURINBURG
326 Atkinson St. P.O. Box 1717
Tel. 276-4410

Long's of Rockingham, Inc.
MEN'S, BOYS' AND LADIES' — CLOTHING — SHOES
Tel. 895-9063
111 E. FRANKLIN ST. ROCKINGHAM, N.C. (28379)

RICHMOND SAVINGS & LOAN ASSOCIATION
A Local Institution Owned
By Over 10,000 Fellow Citizens
FEDERAL HOME LOAN BANK SYSTEM MEMBER
FEDERAL SAVINGS AND LOAN INSURANCE CORPORATION INSURED UP TO $20,000 SAVINGS

SEAGO REALTY CO.
CHARLES SEAGO, BROKER
REALTOR®
RICHMOND PLAZA SHOPPING CENTER
ROCKINGHAM, N.C. 28379
TEL. 895-4006

Collins Roy (Sissy) emp L O F Glass hFord Town Rd (R)
Collins Shirley A supvr Sandhurst Mills h629 Mc Arthur Dr (G) 895-5641
Collins Viola E emp Sandhurst Hos r2 Railroad St (H)
Collins W Craig (Janet) servmn Penney's Auto Center h506 Poplar St (H) 582-1888
Collins Walter (Porta M) lab Parker's Super Mkt rLong Dr
Collins Wanda h1211 Cauthen Dr (R)
Coln Elinda spl tchr West Rockingham Sch r1212 Fayetteville Rd (R)
Coln John C (Linda T) (Chuck Wagon) h1212 Fayetteville Rd (R) 895-9803
Coln Martha S Mrs teller Sou Natl Bk h2008 Anthony Av (R) 895-5006
Colonial Stores Luther M Gillis Mgr 109 Hamlet Av (H) 582-1512
Coltrane John D (Patricia Y) (Coltrane Signs) h1706 Brookfield Rd (HBK) 895-2993
Colvin Mamie (Wid Otis) wvr Aleo Mfg h235 3d Av (AM) 895-4630
Combs Adele J Mrs reg nurse Richmond Mem Hosp r2012 Pinedale Rd (R)
Combs Belle Mrs h410 Caroline St (R)
Combs H B r410 Caroline St (R)
Combs Richd W (Adele J) eng Burl Indus h2012 Pinedale Rd (R) 895-2637
Combs Teresa M nurses aide Richmond Mem Hosp r2012 Pinedale Rd (R)
Comer Emily W (Wid Dudley) sec-treas Williams City Mkt h321 US Hwy 220 (R) 895-5111
Comer S S h320 5th St (H)
Commercial Credit Corp Charlie Mc Daniel Dist Mgr 702 E Broad Av (R) 895-5226
Commercial Products Inc Carl Austin Mgr concrete Watson Av (WH) 895-4632
Community Church Rev J E Porter Pastor 803 Mill Rd (WH)
Community Cleaners Frank T Boyd Mgr 1504 E Washington St (R) 895-4978
Community Superette (Mrs Sadie C Benoist) 801 Richmond Rd (R) 895-9220
Comprehensive Employment Training Act 300 King Edward St (SM) 997-2156
Compton Billy L (Lora S) emp Genl Tel h907 6th St (SM)
Compton Burrell C (Patricia) retd h49 Park St (HPM)
Compton Clarence C (Irene B) h108 3d Av (HPM) 895-2853

CONCRETE MIX INC
JIM GILLIS PRESIDENT
CONCRETE PRODUCTS
BILTMORE DR
ROCKINGHAM, N C (28379)
TELEPHONE

TAYLOR OIL CO.
RESELLER AND T.B.A. DISTRIBUTOR
EXXON COMPANY U.S.A.
Tels. 895-3962 and 895-4910
101 Short St. P.O. Box 1002
Rockingham, N.C. (28379)
EXXON

CABLEVISION OF ROCKINGHAM-HAMLET, INC.
Richmond Plaza Shopping Center
U.S. Hwy. 74 E. P.O. Box 668 Tel. 997-3106 Rockingham, N.C. (28379)

CONCRETE MIX INC—CONTD
895-5224
Condello Italian Food & Carry Out (John & Jessye Condello) 402 Caroline St (R) 895-5465
Condello John (Jessye) (Condello Italian Food & Carry Out) h402 Caroline St (R) 997-2291
CONDER J RICHARD (Barbara S) Vice-President- City Executive, First Union National Bank Of North Carolina, Tri-Cities Shopping Center, 207 Biltmore Dr, PO Box 1217, Rockingham, N C (28379), Tel 997-3131, h1401 Carolina Dr, Rockingham, N C (28379), Tel 895-9747
Conder Ona G (Wid Parks H) retd h616 Washington Av (H) 582-1324
Conder Parks H Jr dispr Hamlet City r616 Washington Av (H)
CONDER ROBERT L (Miriam P), Manager Southern Bell Telephone & Telegraph Co, Richmond Plaza Shopping Center, Rockingham, N C (28379), Tel 895-9011, h1438 Cumberland Cir, Rockingham, N C (28379), Tel 997-2967
Conder Robt L Jr studt r1438 Cumberland Cir (R)
Congregational Holiness Ch Rev Ollie C Taylor Pastor 136 6th St (SM) 893-5743
Congregational Holiness Church Rev Ollie C Taylor Pastor 110 9th Av (AM)
Conigliaro Sue M (Wid Peter P) h76 2d Av (PDM) 895-9546
Conlan Jack h326 Mc Arthur Dr (G)
Conley Annie S Mrs h46 Bunker Hill St (PDM)
Conner Cath Mrs tchr Calvary Bapt Ch Kindergarten r117 Baversfeld (H)
Conner Chuck D prod clk Big M r1815 Tanner St (R)
Conner Leslie E (Cath B) retd h117 Bauersfeld Av (H) 582-0387
Conner Mobile Homes (Wallace J Conner) 719 E Broad Av (R) 997-2751
Conner Murphy studt r321 US Hwy 220 (R)
Conner Wallace J (Conner Mobile Homes) rNewport NC
Conner Wm P (Virginia M) emp Holsum Bread h1815 Tanner St (R) 895-4026
Conner Willie F (Ruth) h320 High St (H) 582-2343
Connor Chuck prod mgr Big M Mart r (R)
Connor Thos A (Virginia B) h601 Dogwood La (Mwood) 997-3258
Continental Motel The (Ralph And Mrs Eliz Morse) 416 S Hancock St (R) 895-5231
Continental Trailways Bus Lines E M Kimbrell Mgr 103 Hamlet Av (H) 582-2942
Continental Trailways Bus System Ralph L Biggers Mgr 210 E Broad Av (R) 895-5197

CONTRACTORS & MATERIALS INC
BILLY E HAMILTON SUPERINTENDENT
ROBERT W MOTT OFFICE MANAGER
CRUSHED GRANITE

RICE INSURANCE SERVICE, Inc.
WILSON A. RAMSEY, Mgr.
YOUR INDEPENDENT AGENT
P.O. BOX 511
40 Main St. Hamlet, N.C. 28345 Tel. 582-1045

PONTIAC
WEDDINGTON MOTORS INC.
Sales — Service — Body Repairs — Painting
HIGHWAY 74 EAST, P.O. BOX 511, ROCKINGHAM, NORTH CAROLINA 28379
TEL. 895-2409
GMC TRUCKS

C & M CONSTRUCTION CO.
Quality Construction
Douglas McGee and Ken Carpenter
100% Financing
GI - FHA - CONVENTIONAL LAND BANK
P.O. Box 174 Cordova, N.C. (28330)
Tel. 895-5595

JOE'S FLORIST
"SAY IT WITH FLOWERS — BUT SAY IT WITH OURS"
219 Main St., Hamlet, N.C. 28345 Tel. 582-3292

CONTRACTORS & MATERIALS INC—CONTD
STATE ROUTE 1117
P O BOX 387
ROCKINGHAM, N C (28379)
TELEPHONE 997-2914

Conyers Elijah (Frances B) overseer Aleo Mfg h147 9th Av (AM) 997-2346
Conyers Frances B Mrs (Frances' Beauty Shop) r147 9th Av (AM)
Conyers Jennie tchr Rockingham Jr Hi Sch rP O Bx 1083 (R)
Conyers Larry B (Johnsie G) instlr Indus Elec h83 7th Av (AM) 895-6860
Cook See Also Cooke
Cook Bessie J (Wid Wm P) retd h312 High St (H) 582-3459
Cook Carl L (Diane S) mgr Goodyear Serv Store r104 N Grove Av (R) Apt A
Cook Diane S ofc sec Hamlet Clk & Tax Collr r104-A Grove Ave (R)
Cook Eliz Mrs sec to dir of learning resources Richmond Tech Institute rRt 1 Bx 323 (R)
Cook Elton L (Grace) terminal supt Scl-Rr rRt 1 Bx 192 (H)
Cook Emsley r1205 Rockingham Rd (R)
Cook Eustus A (Sadie) electn C P & L h12 Flowers St (WH) 895-5023
Cook Janet S Mrs tchr Richmond Academy
Cook John D (Mary A) retd h113 Church St (R) 895-5752
Cook L Douglas (Eliz W) carmn SCLRR h411 Spring St (H) 582-0175
Cook Linda asst mgr Kwik Pik Store No 183 rRt 2 Bx 72j (H)
Cook R Lee retd h10½ 4th Av (AM) 895-4082
Cook Thayer L (Jo-Ann G) shop wkr Aleo Mfg h87 8th Av (AM) 895-4312
Cooke James I (Ethel P) crdr Beaunit Mills h84 Dawkins St (BM) 895-2694
Cooke Jesse L (Willa S) frame tndr Klopman Mills h137 Biltmore Dr (R) 895-2143
Cooke John M (The Factory Outlet) rWadesboro NC
Cooke Linda L asst mgr Kwik-Pic r1 Pineland Dr (H)
Cooke Lommie L Mrs mgr Factory Outlet rWadesboro NC
Cooke Sally (Wid Gary) retd h117 Blewett Av (R)
Cooke Sherry r84 Dawkins St (BM)
Cooke Wm J (Claudia C) tchr Richmond Sr Hi Sch h113 Mc Lean St (H) 582-2055
Cooke Winston D (Linda F) ofcr in chge U S A F Recruiting Sta h1 Pineland Dr (H) 582-3376
Cooley Victor A h208 Virginia Ann Av (H)
Coomyton Tommie studt h214 Broad St (BM)
Cooper Alton W (Jessie H) retd h216 Corning St (H) 582-1049
Cooper Bertha E Mrs tchr L J Bell Elem Sch rSouthern Pines NC
Cooper Clyde V hWiregrass Rd (H) Lot 23b 582-3382
Cooper Clyde V (Eliz C) condr SCLRR h806 Hylan Av (H) 582-3884
Cooper Edw r1205 Rockingham Rd (R)

Richmond County Journal
(DAILY)
Rockingham Phone 997-3111

Always On Guard
SECURITY
FENCE CO
895-2019
COMMERCIAL—RESIDENTIAL—INDUSTRIAL
CHAIN LINK — ORNAMENTAL
AND PRIVACY FENCING
315 Ellerbe Rd. Rockingham, N.C. (28379)

Cooper Henry F (Ruby H) asst termial supt Scl-Rr h1001 Rollins Av (H) 582-0034
Cooper Herbert (Pauline B) emp J P Stevens Co h200 Manhattan Av (H)
Cooper James W Jr (Sandra W) condr SCLRR h456 Lumyer Rd (R) 895-9714
Cooper Odell (Arlena H) correction ofcr State Correctional Facility r336 Pine St (H)
Cooper Rosalyn tchr Richmond Academy r (H)
Cooper Wm H (Virginia M) condr SCLRR h603 Minturn Av (H) 582-0749
Cope W Paul (Alma) retd h138 Edgemont St (R) 895-2887
Copeland James E (Carrie A) communication wkr Hamlet Radio Shop h633 Oak Av (H) 582-0074
Copeland Linda emp Leak St Hi Sch h601 Washington Av (H) Apt O1
Copenhaver Lawrence B (Ethel M) agt Metropolitan Life Ins h122 US Hwy 220 (R) 895-4346
Copland Tommy emp Hudson Pulp & Paper h104 Henry St (H)
Coppedge Larry S (Mona B) chkr Genl Elec h700 Lakeside Dr (H)
Coppley John W (Dorothy J) mach SCLRR h718 Poplar St (EP) 895-4273
Corbett Robt L (Loreece M) retd h402 Henderson St (H) 582-0320
Corbett Robt P emp City Of Hamlet r402 Henderson St (H)
Corbin Steve brkmn SCLRR r415 Hamlet Av (H)
Corder Albert C (Ila M) retd h918 Airport Rd 895-4559
Corder James L (Carolyn A) retd h1301 Airport Rd
Corder Linda S r918 Airport Rd
Corder's TV Service (James D Frye) 305 Front St (R) 895-6609
Cordova Baptist Church Rev A G Ferris Pastor 100 Ledbetter Rd (C) 895-4045
Cordova Community Fire Sta Roy Edwards Pres 104 7th St (C) 895-5115
Cordova Elementary School Ralph S Robertson Prin 1a Church St (C) 895-3101
Cordova United Methodist Church Rev Luther V Wesley Pastor 232 Ledbetter Rd (C)
Corner Pool Room (James L Cockman) 301 Front St (R)
Cornwell Donald F plant mgr Sawyer Indus
Cosby Carolyn Mrs tchr West Rockingham Sch rRt 3 Bx 20e (H)
Cosby Walter N (Vivian P) retd h100 Stacy Av (H) 582-2133
Cosey Bill (Effie) jan First Pentecostal Holiness Ch rAirport Rd
Cost Faye E h1110 Allen St (R)
Cost Jean emp PO h419 Lakeview Trail (TW)
Costner Everett P (Mevis D) fxr Aleo Mfg h710 Deweese Av (R) 895-6050
Cottingham Cornelia S Mrs vitaline pkr Buttercup Ice Cream h807 Airport Rd 895-5137

RALEIGH STREET PHARMACY
PRESCRIPTIONS OUR SPECIALTY
YOUR FAMILY PHARMACY
Tel. 582-0622
120 Raleigh St. P.O. Box 311 Hamlet, N.C. 28345

ROBERT'S AUTO CENTER
CHRYSLER PARTS
SERVICE ON ANY TYPE OF CAR
CHRYSLER MECHANICS
203-E Broad Av., Rockingham, N.C. (28379)
Tel. 997-3351

Central Carolina Gas Company, Inc.
DISTRIBUTORS OF PROPANE GAS AND APPLIANCES
YOUR MODERN ECONOMICAL FUEL FOR HEATING, HOT WATER, COOKING AND REFRIGERATION
W.C. BONEY, JR. GENERAL MANAGER
Tel. 582-2041 Bennettsville Rd. P.O. Box 989 Hamlet, N.C. (28345)

QUALITY FORD, Inc.
Authorized Sales and Service
FORD—LINCOLN—MERCURY
1706 U.S. Hwy. 74 E., P.O. Box 1020 Rockingham, N.C. (28379) Tel. 997-2536

Cottingham Dorothy M Mrs bkpr Richmond Sav & Loan Assn r113 Skyline Dr (R)
Cottingham Douglas A wldr Richmond Steel r1210 Beaunit Av (BM)
Cottingham Ira B (Dorothy M) meter rdr City Water Dept h113 Skyline Dr (R) 895-4404
Cottingham Julia E Mrs legal sec Leath Bynum & Kitchin rOld Charlotte Hwy (R)
Cottingham Stanley (Emp) beaunit mill r79 Martin St (BM)
Cottle Alice S (Wid O W) h319 Myrtle Av (H) 582-0195
Couey Harold L (Dorothy Y) h259a Sandhurst Dr (HA) 997-4643
Couick Joyce N (Wid Walter L) h218 9th Av (AM) 895-5626
Couington Allan F (Delia C) slsmn Long Meadow Farms h bx14 Aberdeen Rd (R) 895-9780
Couington Julius r417 Caroline St (R)
Coulder Wanda swtchbd opr Sandman Motel rRt 1
Coulston Ada E ofc sec County Mental Health Clinic r110 N Stewart St (R)
Council Ceilia Mrs r7 Green St (H)
COUNTY OFFICES (See Richmond—County Of)
Courtney Evelyn (Wid Jack) retd h203 Pine St (H) 582-3294
Covar John G (Hazel G) retd h306 Hamlet Av (H) 582-0083
Coverington Addison L Jr (Rebecca G) mech Gilead Mfg h1818 Tanner St (R) 895-5213
Covington A M (Virginia B; Sandman Motel) And Physician, 303 Leak St, Rockingham, N C (28379) Tel 895-5211, h1 Crestview Dr, Rockingham, N C (28379) Tel 895-2056
Covington Ada Mrs retd h919 Palisade Cir (R) 895-9654
Covington Ada T Mrs mgr Terminal Hotel Restr & Dining Rm r112 Fayetteville St (H)
Covington Addison L Jr (Gail B) clk Luptow Hdw rOld Charlotte Hwy (R)
Covington Agnes W (Wid Walter S) retd h1001 Ann St (R) 895-3602
Covington Allen F (Delia C) supvr Coble Dairy Products h24 Aberdeen Rd (R) 895-9780
Covington Ann studt r736 Hamlet Av (H)
Covington Annie B designer Ethel's Flower Shop rZion Rd Rt 3 Bx 352 A (R)
Covington Annie M (Wid Richd) maid h119 Kinney St (R) 895-5633
Covington Arth L mech Shepard Auto Parts rRt 2 Bx 266a (R)
Covington Bernard food hndlr Hardee's r117 Williams St (H)
Covington Berta H (Wid Angush) retd h125 S Skipper St (R) 895-2274
Covington Body Hsop (Wm E Covington) 1303 Beaunit Av (BM) 582-1768
Covington Brenda G Mrs nurses aide Richmond Mem Hosp rRt 2 Bx 90 (R)
Covington Bruce O (Louise S) twstr J P Stevens & Co h52 Park St (HPM) 895-6726
Covington Cathy studt r410 Entwistle St (H)
Covington Charles T (Barbara M) h514 2d St (H)

RICHMOND OIL COMPANY
GASOLINE
TIRES — BATTERIES — ACCESSORIES
Tel. 895-6218
610 W. WASHINGTON ST. EXTN.
ROCKINGHAM, N.C. 28379
AMOCO

BALDWIN DEVELOPMENT CO.
Septic Tanks Installed — Repairs — Pumped
Complete Grading and Landscaping Service
INDUSTRIAL — RESIDENTIAL
Mizpah Rd., P.O. Box 605, Rockingham (28379) Tel. 895-4976
If No Answer Dial 895-9833

RICHMOND COUNTY BANK
"The Bank Of Friendly Service
Organized 1943 Member FDIC
125 E. Washington St. Rockingham N.C. 28379 Tel 895-2451 – Wahon Heights Branch Tel 997-2261
Tri City Branch 997-2581 — Hamlet Branch Tel 582-4022
Ellerbe Branch Tel 652-3181
FDIC

Covington Clarence W (Gladys) mtce mech State Dept Trans rRt 3 Bx 360 (R)
Covington Clemmie porter Sears rPO Bx 929 (R)
Covington Cometa Mrs retd r436 Caroline St (R)
Covington David Mrs instr Richmond Tech Institute rRt 2 Box 26a Ellerbe NC
Covington David E rate clk S C L R R rRt 2 Bx 88a (R)
Covington Donald emp Hudson Paper hRear 166 Northam Rd 895-4586
Covington Donald (Audrey I) barber Rush's Barber Shop rRt 3 Bx 176-A (R)
Covington Donald W emp Charlotte Tank & Lining r112 Fayetteville St (H)
Covington Donna studt r526 Charlotte St (H)
Covington E C Jr (Peggy) h71b Hill Top Dr (PDM) 895-9864
Covington Edgar R emp S C L R R h208 North St (ER) 582-2106
Covington Edith studt r110 Thomas St (H)
Covington Edw P clk Big Star Foods
Covington Elecie Mrs maid Richmond Sr Hi Sch rRt 2 Bx 482 (R)
Covington Elihu (Eliz H) retd h155 Sandhill Rd (JP) 895-9633
Covington Eliz C studt r1 Crestview Dr (R)
Covington Emma L cook Richmond Mem Hosp r122 Church St (R)
Covington Ernest farmer h2811 Fayetteville Rd Extn (R) 895-6265
Covington Essie spl tchr Monroe Av Sch r621 Rockingham Rd (R)
Covington Eug tm kpr Brown & Root Constn r107 Mc Queen St
Covington Euginia E maid Rham-Richmond County Library rRt 2 Bx 231 (R)
Covington Fannie cook r2805 Fayetteville Rd Extn (R)
Covington Fannie Mrs maid Richmond Sr Hi Sch rRt 2 Bx 451 (R)
Covington Fleta M tax lister Richmond County h417 Caroline St (R) 895-3172
Covington Frances L aide Hamlet Hosp
Covington Fuller emp Caro Paper Mills r101 Little St (R)
Covington Gail tchr r736 Hamlet Av (H)
Covington Geo H (Grace M) h166 Northam Rd 895-5026
Covington Georgia A Mrs retd h107 Williams St (H) 582-4312
Covington Glenn E USA r710 Charlotte St (H)
Covington Gloria D Mrs alterationswn Long's Of Rham r119 Church St
Covington Grace hsekpg aide Richmond Mem Hosp rRt 1 Bx 141 (R)
Covington Harris K condr SCLRR h402 Mc Kinnon St (H) 582-1154
Covington Harry A (Hazel M) h105 Pine St (S) 895-9918
Covington Hattie W Mrs cook Glenwood Rest Home
Covington Herbert Jr (Vivian J) lab City San Dept h120 S Hazelwood Av (R)
Covington Herbert L (Sadie B) lab City St Dept h119 Brook Av (R)
Covington J Earl Jr studt r410 Entwistle St (H)
Covington J Quinton (Karen T) emp Winn Dixie h605 Walnut La (R) 997-2490

SUPERIOR AWNING CO.
STORM DOORS — WINDOWS — SCREENS — CARPORTS
Tel. 895-3506
225 S. Caroline St., Rockingham, N.C. (28379) Tel. Nights 582-1394

TEXACO
WINK QUALITY Oil Co
203-W. BROAD AV.
ROCKINGHAM, N.C. (28379)
ELLERBE, N.C. (28338)
TEL. 997-3101
TEL. 652-2481

HONDA OF ROCKINGHAM
Complete Sales and Service — Accessories
Tel. 919 - 582-4528
HONDA Hwy. 74 E Rockingham, N.C. (28379)

Each depositor insured to $40,000
FDIC
FEDERAL DEPOSIT INSURANCE CORPORATION
Complete Banking Service — Insured Savings
EST. 1897
HAMLET and ROCKINGHAM
SOUTHERN NATIONAL BANK

L. G. Fox Drug Company
Prescriptions Our Specialty
"ON THE SQUARE"
122 E. WASHINGTON ST. ROCKINGHAM, N.C. 28379 DIAL 895-2456

Covington Jack D (Eliz) slsmn Richmond County Journal rRt 3
Covington James A (Ida T) pres Terminal Hotel h112 Fayetteville St (H) 582-0492
Covington James A (Della B) mech Southeastern Asph-Conc h102 Nicholson St (RM)
Covington James B (Rosa J) emp J P Stevens & Co h104 Aslington St (R) 997-3968
Covington James E (Linda) brakmn S C Lrr h102 Branch Trl (TW) 582-0077
Covington James E (Louise M) agt Home Security Life Ins h121 Willow Rd (R) 895-5149
Covington James E Hon (Mary M) (Martin-Covington Furn) h410 Entwistle St (H) 582-0433
Covington James T (Myrtle B) (Glenwood Rest Home) h1205 Rockingham Rd (R) 895-5255
Covington Jamie M Mrs retd h411 Hawthorne Av (R) 895-9861
Covington Joel mech Honda Of Rham rRt 3 (R)
Covington John h211 Everett St (R)
Covington John B (Elsie) retd h211 Spring St (H) 582-4908
Covington John L (Ruth N) h195 Sandhill Rd (JP) 895-3828
Covington John M (Jessie M) prsmn Richmond County Journal h1210 E Washington St (R) 997-3667
Covington John Q (Dorothy F) retd h135 Center St (C) 895-3289
COVINGTON JOHN W JR (Alise; Sandman Motel) Chairman Of Borad Southern National Bank, h515 Fayetteville Rd, Rockingham, N C (28379) Tel 895-3615
Covington Juanita P emp Caro Paper Mills rRt 3 Bx 193 (R)
Covington Kent emp Hudson Paper & Pulp r736 Hamlet Av (H)
Covington King L (Cath R) retd h209 S Stewart St (R) 895-6644
Covington Lena L mach opr Sandhurst h1309 Cauthen Dr (R)
Covington Lessie B Mrs lpn Hamlet Hosp rRt 1 Bx 301 (R)
Covington Lillian E (Wid Walter S) h108 Zion St (R) 997-2053
Covington Lillian S (Wid Alexander A) h403 Spring St (H) 582-2846
Covington Lillie B h911 John F Kennedy Dr (R)
Covington Lillie R Mrs h902 Palisade Cir (R)
Covington Lindsey lab State Dept Trans rRt 3 Bx 402 (R)
Covington Linwood Jr USA r2809 Fayetteville Rd Extn (R)
Covington Lizzie (Wid John) r1708 Spruce St (R)
Covington Lloyd (Yvonne H) h279 Sandhurst Dr (HA) 895-6851
Covington Lois Mrs h220 Westside St (R)
Covington Louise Mrs aide Glenwood Rest Home r121 Willow Rd (R)
Covington Lucille C Mrs mayfair beauty salon Rt 3 Bx387a(R) rRt 3 Bx 387a (R)
Covington Lucille E (Wid Robt Z) retd h117 Scales St (R) 895-2440
Covington Lucy maid h110 Thomas St (H) 582-1964
Covington Luella (Wid Jesse) retd h2805 Fayetteville Rd Extn (R) 997-2377
Covington Lynwood (Cleon) emp Caro Paper Mills h2809 Fayetteville Rd Extn (R)

JACK'S BLOCK & BRICK CO. Inc.
ALL TYPES OF BLOCK AND BRICK-MASONRY-ROOFING MATERIALS
107 Hilltop Ave. Rockingham, N.C. (28379) Tel. 895-3387

Watson-King Funeral Home
Richmond County's Only Member of The Order of The Golden Rule
GROVER C. BAXLEY, JR.—WALTER T. STEPHENSON
306 E. Franklin St. Rockingham, N.C. 28379 Dial 895-4011

Covington Martha L maid Richmond Sr Hi Sch
Covington Mary A cash City Cafe r607 Charlotte St (H)
Covington Mary A typ County Dept Of Social Servs r44 Beaunit Av (BM)
Covington Mary T dir County Finance Dept r208 S Brookwood Av (R)
Covington Michl eng Rham Fire Dept h204 Haywood Av (R)
Covington Myrtle B Mrs (Glenwood Rest Home) r1205 Rockingham Rd (R)
Covington Nora M studt r506 Charlotte St (H)
Covington Octavis (Doris V) cln SCLRR h526 Charlotte St (H) 582-2292
Covington Odell (Rose) tex wkr Oleo Mills h209 Broadway (JP)
Covington Ola M (Wid John B) h44 Beaunit Av (BM) 895-3934
Covington Pam studt r519 Anson Av (R)
Covington Paul food hndlr Hardee's rRt 2 Bx 489
Covington Paul C (Hattie L) slsmn Std Fdry & Mach h1933 Linden Dr (R) 895-3630
Covington Pauline C Mrs jan Fairview Hts Sch h117 Williams St (H) 582-0663
Covington Perry C (Ann K) dir of pub wks City Of Rham h519 Anson Av (R) 895-4236
Covington Perry C Jr (Edna) supvr Southeastern Asphalt h804 Hawthorne Rd (R) 895-6686
Covington Phoebe L (Wid Addison L) (Lupton Hdw) h1912 Surginor Rd (R) 895-4414
Covington Quinton prod clk Winn-Dixie rRt 1 Bx 988 (R)
Covington Ralph emp Caro Paper Mills rRt 3 Bx 193 (R)
Covington Ray A (Joyce H) retd h736 Hamlet Av (H) 582-1278
Covington Rebecca L studt r108 Page St (R)
Covington Rest Home Mrs Ruth S Higgins Mgr 224 S Randolph St (R) 895-2567
Covington Robt J (Essie L) rec & ship formn Rae Magnet Wire Plant h843 Rockingham Rd (R) 895-6885
Covington Robt L (Dorsett Prtng) h108 Page St (R) 895-5718
Covington Robt M (Mae B) retd h523 Scotland Av (R) 895-4518
Covington Robt T hlpr S & S Wheel Serv rRt 3 (R)
Covington Roosevelt E (Shirely M) lab City St Dept h204 Brook Av (R)
Covington Roy W (Pauline) (Covington & Smith Exxon Serv Sta) h1505 Summit Dr (R) 895-3656
Covington Ruth retd h1026 Fayetteville Rd (R) 895-2675
Covington Ruth A (Wid James K) retd h105 Aslington St (R) 895-4424
Covington Sarah L (Wid Robt) retd h936 Palisade Cir (R) 997-2870
Covington Shirley E (Wid Clarence B) retd h84 Harley Ferry St (H) 582-3319
Covington Shirley J (Wid David K) h19 Race St (H) 582-1257
Covington & Smith Exxon Service (Roy Covington & Geo Smith) 504 S Hancock St (R) 997-3035
Covington T C (Rosa) emp Sandhurst Mills h117 Hood St (R) 895-4384

SPORTSMAN'S DEN, Inc.
U.S. Highway 74 East P.O. Box 1476 Tel. 997-3306
Rockingham, North Carolina 28379
Johnson OUTBOARDS

MORRIS — SMITH & COMPANY
INSURANCE
REAL ESTATE
210 E. FRANKLIN ST., ROCKINGHAM, N.C. (28379)
TEL. 997-2224

RICHMOND SAVINGS & LOAN ASSOCIATION
A Local Institution Owned
By Over 10,000 Fellow Citizens
FEDERAL HOME LOAN BANK SYSTEM
FEDERAL SAVINGS AND LOAN INSURANCE CORPORATION
INSURED

SEAGO DISTRIBUTING CO.
Budweiser
DISTRIBUTORS
BUSCH BAVARIAN
800 Airport Rd.
Tel. 895-5611
Rockingham, N.C. 28379

COVINGTON THOMAS J (Shirley M), Vice-President- Cashier Richmond County Bank, 125 E Washington St, Rockingham, N C (28379), Tels 895-2451 And 895-9073, h Rt Box 153, Ellerbe, Tel 652-5359

Covington Thos K tex wkr Monroe Weaving r105 Aslington St (R)
Covington Tina M Mrs retd h17 Morrow St (H)
Covington Virginia retd h417 Roberdell Rd (R) 997-3285
Covington W Allan (Emmie D) h1109 S Long Dr (R)
Covington Walter emp Sandhurst Hos Mill h195 Sandhill Rd (JP) 895-6035
Covington Walter (Ida M) driver Black Label Beer h506 Charlotte St (H) 582-4647
Covington Walter III (Brenda) emp Lauren Crest Mill h710 Charlotte St (H)
Covington Wm E (Sara) (Covington Body Shop) h107 Hylan Dr (ER) 582-2377
Covington Wilson L (Edith G) appr Richmond Dental Laby h1322 Roberdell Rd (RM) 895-6640
Covington's Trailer Park (Roger Coan Debbie Coan Margt Wallace) 504 S Hancock St (R)
Cowan Albert R Jr tchr Rohanen Jr Hi Sch r400 Wilson St (H)
Cowan Emma P (Wid Albert R) h400 Wilson St (H) 582-2767
Cowan James E (Sadie S) formn Buttercup Ice Cream h325 E Hamlet Av (H) 582-1874
Cowan Sadie Mrs clk Roses rHamlet NC
Cowan V Sue mach opr Gilead Mfg r325 E Hamlet Av (H)
Coward Coy Jr (Shirley A) fxr Beaunit Mills h101 Mc Arthur Dr (G) 895-2745
Coward Gary lab Rham Scrap Mtl rRt 1 (R)
Coward Gary L hlpr Hudson Pulp & Paper rRt 1 Bx 151c (R)
Coward James (Cleon) (Coward's Texaco) h108 Leath Av (C) 895-6989
Coward Louis H (Peggy C) trnmn SCLRR h119 Willow Rd (R) 895-5575
Coward Walker (Rham Scrap Mtl) rRt 1 (R)
Cowick Ernest J (Nancy C) h115 Center St (C) 997-3209
Cowick Freddie (Martha) h101 S Calvert St (BM)
Cowick Sandra D Mrs fabricating dept Wm Fetner Inc r414 Champlain St (H)
Cox Addie V (Wid Noah) retd r1019 Oak Av (M)
Cox Bernie L plant opr City Water Dept rRt Bx 4 (H)
Cox Bernie L (Hazel L) over hauler Martha Baum Tex h101 Belle Dr 895-5723
Cox Brooke Mrs h511 Washington Av (H)
Cox Burnie opr City Water Plant rSpring St Ext (H)
Cox Carrie C (Wid Wm M) retd h131 E Railroad St (BM) 997-2373
Cox Clark (Brenda) reporter Richmond County Journal rWadesboro NC
Cox E R Mrs r701 E Washington St (R)
Cox Elvie R (Halie T) retd h322 Richmond Rd (R) 895-2596

A. L. HENDRICK BUILDER
25 Years Experience At
The Same Location
Rt. 3, Box 505 Hamlet, N.C. (28345)
Tel. 582-1418

Moore's Hardware & Garden Center

Complete Hardware and Garden Center

613 S. Long Dr., Rockingham, N.C. (28379) Tel. 895-5361

Cox Eunice M insp Hudson Pulp & Paper rRt 3 Bx 594 (H)
Cox Everett (Wanda) emp J P Stevens h164 6th St (SM)
Cox Gail studt r301 Hannah Pickett St (SM)
Cox Geo Jr (Gertrude W) palletezer Hudson Pulp & Paper h1101 Oak Av (M) 895-5587
Cox Gertrude M plant wkr Hudson Pulp & Paper r1101 Oak Av (R)
Cox Harold T (Louise M) wvr J P Stevens & Co h200 Snead Av 895-5316
Cox Hazel tchr Cordova Elem Sch rRt 1 Bx 133 (R)
Cox Henry C (Margt P) trainmn SCLRR h5 Short St (PDM) 895-4590
Cox J Bernard Rev (Virginia P) pastor First Pentecostal Holiness Ch h301 Hannah Pickett St (SM) 895-3991
Cox James r1205 Rockingham Rd (R)
Cox James E (Louise D) pres Plaza Ins Agcy h408 Hamlet Av (H) 582-2058
Cox Jarvis (Mollie B) retd h912 Palisade Cir (R)
Cox Joseph (Dorothy G) wvr J P Stevens & Co h100 Cross St (R) 997-3457
Cox Larry P (Linda G) layoutmn Timms Mem h115 Parker Rd 895-4391
Cox Linnie R Mrs retd r109 Goodman St (M)
Cox Louise D Mrs v-pres Plaza Ins Agcy r408 Hamlet Av (H)
Cox M E Rev Hylan Pines Free Will Bapt Ch r408 Henderson St
Cox Nellie O (Wid Edw C) retd h1030 Midway Rd (WH) 895-4324
Cox Ora Mrs retd h36 Church St (HPM) 997-3526
Cox Otis (Mattie L) retd h262 2d St (SM)
Cox Robt E (Edith C) formn SCLRR h620 Spring St (H) 582-0152
COX ROBERT R (Eunice; Robert's Auto Center), 203 E Broad Av, Rockingham, N C (28379), Tel 997-3351, h Rt 3, Hamlet, N C (28345), Tel 582-3680
Cox Steph (Judy J) emp Fed Paper Bd h802 Roberdell Rd (R) 997-2388
Cox Virginia slswn Belk's r301 Hannah Picket Av (R)
Cox Virginia P (Wid Carl L) (Cox's Store) h123 S Ledbetter St (R) 895-2612
Cox Vollie J (Alberta B) retd h401 Cheraw Rd (H) 582-1638
Cox Wm (Rachel F) constn wkr Ansn Masonary h64 King Edward St (SM)
Cozy Corners (Pearline Whitt) beer 17 Harley Ferry St (H)
Crabtree Annie M r1205 Rockingham Rd (R)
Crabtree Bernon (Eriker F) retd h327 Mc Arthur Dr (G)
Craddock Bessie F (Wid H C) retd h208 N Randolph St (R) Apt 2 997-2686
Craddock Caroline studt r108 Baldwin Rd (R)
Craddock Dabney S Jr (Lucille B) eng SCLRR h105 Bauersfeld Av (H) 582-1503
Craddock Marion L (Hazel G) carmn S C L Rr h108 Baldwin Rd (R)
Craddock Marion L Jr studt r108 Baldwin Rd (R)
Craddock Millicent studt r108 Baldwin Rd (R)
Craddock Vernon (Airport Garage) rAirport Rd
Craft Barn (Mrs Cindy J Goodman) 302 US Hwy 74 W (H) 582-4380
Craft Lizzie C (Wid Louis) h154 N 5th St (SM)
Craig Alf C studt r609 Charlotte St (H)
Craig Carolyn r548 Charlotte St (H)
Craig Helen S lead tchr Warren Hts Child Development Center r201 Spear St (H)

Bill Wallace INC. QUALITY CLOTHES FOR MEN
Florsheim Shoes Tel. 895-5393 Botany 500
RICHMOND PLAZA SHOPPING CENTER HWY 74E ROCKINGHAM, N.C. (28379)

Jefferson Standard
Life Insurance Company
6 Watson Bldg.
113 S. Lee St., P.O. Box 630
JACK PORTER
SPECIAL REPRESENTATIVE
Tels. Business 997-2473
Res. 895-5885
Rockingham, N.C. 28379

BRISTOW DRUG CO.
E. CLYDE ROBERTSON, President
"A GOOD FAMILY DRUG STORE"
302 E. Washington St., Rockingham, N.C. (28379)
Emergency Calls 895-4552 and 997-2874 Phone 997-3196

HOMEWAY FURNITURE
Furniture — Appliances
Tel. 997-4591
233 E. Washington St. Rockingham, N.C. (28379)

Wallace Insurance Agency
YOUR Independent INSURANCE AGENT
"There Is Hardly A Risk We Can't Write"
Tel. 582-1401
31 Hamlet Av. Hamlet, N.C. (28345)

Craig Pauline O r548 Charlotte St (H)
Craig Wallace W retd r607 Henderson St (H)
Cramer Fred M (Dorothy S) eng CP&L h1237 Cauthen Dr (R)
Crane Arth F concrete wkr r108a Rice St (H)
Crane Helen R Mrs ekg tech Richmond Mem Hosp rP O Bx 239
Cranford Deon M (Betty J) servmn Coca-Cola h606 E Hamlet Av (H) 582-3145
Cranford Deon M Jr studt r606 E Hamlet Av (H)
Crank Mathew (Ruzzie) retd h8 Bennettsville Rd (H)
Cranson Lyman S asst mgr Hardee's No 1
Craston S S emp SCLRR h10 Rose St (H)
Craven Arth F Jr (Patricia Z) mach SCLRR h306 Palm St (H) 582-3825
Craven Bernie Mrs spnr Aleo Mfg h204 Hammond St (RM)
Craven Blanche G (Wid Arth F) h119 Raleigh St (H) 582-1155
Craven Charles K (Dorothy B) slsmn West Volkswagen h106 Mc Lean St (H) 582-1991
Craven Charles K Jr studt r106 Mc Lean St (H)
Craven Dorothy B Mrs cash Friendly Loan Co r106 Mc Lean St (H)
Craven Gary acct clk Rham Stainless Steel r4t 4 Bx 217a (R)
Craven Patricia Z Mrs bkpr Martin-Covington Furn r306 Palm St (H)
Crawford R C retd h905 6th St (SM) 895-9428
Crawford Walter L (Margt) retd h59 King Edward St (SM) 997-3594
Crawley John hlpr Scholl Inc rZion Rd
Creative Cottage (Nancy E Atkinson) 105 Walnut St (H) 582-4219
Creative Hair Design (Mrs Elaine R Callicutt) 306 E Washington St (R) 895-5589
Credit Bureau Of Hamlet Inc Wm B West Jr Pres Charles R Alexander V- Pres Mrs Janet O Pyler Sec-Treas 56 Main St (H) 582-3233
Creech Charlie S Jr mach opr Buttercup Ice Cream r606 Jefferson St (H)
Creech Odell P (Wid Charlie S) h606 Jefferson St (H) 582-2257
Creech Rufus (Shellie L) h105 Lear St (C) 895-5830
Crenshaw Dewey L (Mildred O) spl agt in chge SCLRR h100 Circlewood Dr (H) 582-2698
Crenshaw Ed (Blondie M) slsmn Gore Co h805 Dogwood La (Mwood) 895-9816
Crenshaw Elliott B Jr (Sylvia M) (Tri City Jwlrs) h1910 Anthony Av (R) 997-2434
Crenshaw Gary W emp M & M Furn r104 Midland St (JP)
Crenshaw Gladys J cash Winn-Dixie
Crenshaw James h801 Dogwood La (R) 895-2107
Crenshaw James M (Ruth M) slsmn Hough Hdw h803 Dogwood La (Mwood) 895-2107
Crenshaw Mary P (Wid Wm C) h201 Hannah Pickett St (SM) 895-4839
Crenshaw Sylvia M Mrs (Tri City Jwlrs) r1910 Anthony Av

LEISURE POOLS INC.
Featuring Spartan Pools
Tel. (803) 265-4241
P.O. Box 7 Gibson, N.C. (28343)

WATERS & YOW CONSTRUCTION COMPANY INC.

RESIDENTIAL BUILDING — HOME IMPROVEMENTS
COMMERCIAL BUILDING
RT. 3, BOX 60-B, ROCKINGHAM, N.C. (28379)
Ted Waters Tel. 895-5067 Charles Yow Tel. 895-5834

Crenshaw Wm C Jr (Gladys J) wvr Aleo Mfg h104 Midland St (JP) 895-6141
Crenshaw Woodrow retd r201 Hannah Pickett St (SM)
Crepps Clyde (Mary D) draw in hd J P Stevens & Co h9 Front St (R) 895-4479
Crepps Eunice G (Wid Hampton D) emp Sandhurst Mills h923 Thomas St (R) 895-3104
Crepps Rodney slsmn S & S Auto Parts r923 Thomas St (R)
Crestom Cabinet Shop (Russell Garner) 15 Mc Donald Av (H)
Cribb Eug formn Hamlet Tax & Utility Billing Dept rRt 2 Bx 337 (R)
Cribb Mary B Mrs cash Pilot Life Ins rRt 2 Bx 337 (R)
Cribbs Annie L (Wid M Earl) ofc wkr Richmond Mem Hosp h728 Caroline St (R) 895-3083
Cribbs Ora L (Wid Robt) retd h612 Gore Dr (R) 895-5445
Cripps Clyde quatermstr V F W Club
Crisco See Also Criscoe
Crisco Rosa r1708 Spruce St (R)
Criscoe Carroll T (Doris W) mkt mgr Winn-Dixie h619 U S Hwy 74 W (R) 895-6181
Criscoe Walter F retd h536 U S Hwy 74 W (R) 895-3130
Croke Geo E (Elgie H) (Croke Constn) h104 North Carolina Av (H) 582-0703
Croke Lila G (Wid Wm G) retd h711 Rockingham Rd (R) 895-4379
Croke W Joe pntr r711 Rockingham Rd (R)
Cromartie Angus F interviewer State Employment Security Comn rWadesboro NC
Cromartie James (Cromartie's Barber Shop) rLaurinburg NC
Cromartie's Barber Shop (James Cromartie) 102 Railroad Av (H) 582-9939
Cromer Laura tchr Richmond Sr Hi Sch rEllerbe N C
Crook Glenda Mrs recpt G A Haltiwanger r1728 Cumberland Cir (R)
Crook W C (Glenda) ~mp Wilson's Sporting Gds h728 Cumberland Cir (R) 895-2006
Crooke Cathy M Mrs tchr L J Bell Elem Sch
Crooke James W (Lora P) condr SCLRR h400 Maple Av (H) 582-1609
Crooke Lora C studt r400 Maple Av (H)
Crooke W Donald indus eng Aleo Mfg rRt 1 Bx 69a-G (R)
Crooked Window The 1013 E Washington St (R)
Croom David (Frankie A) crdr Klopman Mills h800 Pickett St (R) Lot 3 895-2657
Crosby Ann B (Wid Arth B) (Ann's Gift Boutique) h1005 Fayetteville Rd (R) 895-4053
Crosby Susie B (Wid Gus F) h105 8th Av (AM) 895-5040
Crosland Annie tchr Richmond Sr Hi Sch rBennettsville S C
Crosland Mietta h9 Old Gibson Rd (H) 582-1944
Crosland Susie R (Wid Wm E) retd h107 Rockingham Rd (R) 895-4307
Crossman Geo atndt Nelson Funeral Serv r818 E Washington St (R)
Crotz Eldred h202a Ivy Trl (TW)
Crouch Auley C (Virginia S) carp 1204 Back St (RM) h1204 Back St (RM) 895-5415
Crouch Boyce W (Mary Y) slsmn Pepsi-Cola h413b Lakeview Trail (TW) 582-2173
Crouch Debra teller Sou Natl Bk rEllerbe Rd
Crouch Glennie M (Wid Worth D) h74 Mill St (HPM) 895-3756

TRI-COUNTY EXTERMINATING Co.
Complete Termite and Pest Control
"All Work Guaranteed"
739 Richmond Rd. Tel. 895-6232 Rockingham, N.C. (28379)

TEXACO GAS & OIL
TEXACO
WEBB'S OIL CO.
U.S. Highway 1 South Rockingham, N.C. (28379)
Tels. 895-5678 or 895-4367

Crouch James B (Maggie) overseer Aleo Mfg h504 Roslyn Dr (R) 895-3626
Crouch Jean A Mrs slswn Kay's r1213 Carolina Dr (R)
Crouch Jeff L clk Revco Drug rCrestview Dr
CROUCH & KIME AUTO SALES INC, S Lawrence Crouch President, J Ray Kime Vice-President, Home Of Fine Automobiles, U S Hwy 74, Between Rockingham And Hamlet, PO Box 1181, Hamlet, N C (28345), Tel 582-2717, Res Tels 895-3215 And 895-6791
Crouch Larry wldr Dave's Wldrs Sups
Crouch Nancy O (Wid Wm C) retd h1224 Roberdell Rd (RM) 895-3872
Crouch Nell E h1313 Roberdell Rd (RM)
Crouch Robt E h113 Virginia Av (R)
CROUCH S LAWRENCE (Irma) President Crouch & Kime Auto Sales, Hwy 74, Between Rockingham And Hamlet, Hamlet, N C (28345), Tel 582-2717, h Crestview Dr, Rockingham, N C, Tel 895-3215
Crouch Wesley B slsmn Pepsi-Cola rRt 1 Bx 99b (R)
Crouch Wm L (Jean A) slsmn Purolator Inc h1213 Carolina Dr (R) 895-9772
Crouch Worth B Jr (Sara F) slsmn Streitmann Biscuit h430 Roberdell Rd (R) 895-3087
Crow John M (Crow's Gro) h205 Minturn Av (H) 582-1277
Crow's Grocery (Mrs Sallie C Mc Cracken John M Crow) 349 High St (H) 582-2358
Crowder Le Roy eligibility splst County Dept Social Servs rReid Av (H)
Crowder Leroy (Josie R) lab City Water Dept h111 Zion St (R)
Crowder Leroy Jr (Nezzie W) emp County Dept Social Servs h118 Gin Mill Rd (H) 582-2023
Crowder Marvin L (Donna W) h720 Armistead St (R)
Crowder Nancy Y (Wid Vernon E) h612 Charlotte St (H) 582-2979
Crowder Nezzie tchr Hamlet Jr Hi Sch r612 Charlotte St (H)
Crowell Julius A (Irma W) condr SCLRR h311 Juanita Av (H) 582-3317
Crowley Annie J Mrs retd r101 North Av (ER)
Crowson Cathy M Mrs slswn Wood's Family Center r68 South St (ER)
Crowson John A (Cindy L) sht mtl wks Scholl Inc h100 Stillwell Av (R) 895-3261
Crowson Larry (Cathy) emp Woods-Tri City h68 South St (ER) 997-3277
Crowson Robt E (Nancy L) crlr J P Stevens & Co h217 Maple St (R) 895-5494
Crudo Hettie h726 Taylor Pl (H)
Crumbley Horace C (Bernice L) (Crumbley Constn) h103 Virginia Av (WR) 895-6162
Crumbley Lou E (Wid Joseph L) retd h303 Northam Rd 895-6094
Crume Eug R (Eliz G) overseer Aleo Mfg h703 Sycamore La (Mwood) 895-2986
Crume Janice G Mrs emp R W Goodman Co h306 N Randolph St (R)
Crume Michl W training dir Aleo Mfg r703 Sycamore L (N Wood)
Crumley Wm H (Thelma) retd h519 Rockingham Rd (R) 895-4551
Crump Arth G (Kathlena H) constn wkr White's Poultry h2524 Fayetteville Rd Extn (R)
Crump Geo III studt r320 Pecan La (R)

DAVID FREEMAN AGENCY
AUTO FIRE LIFE HEALTH
INSURANCE FOR BUSINESS - HOME - FARM
Guaranteed Protection Insurance
114 RALEIGH ST. HAMLET, N. C. (28345)
TEL. 582-4394 TEL. 582-3161

WOOD'S 5 & 10¢ STORES Inc.
VARIETY AND VALUE MERCHANDISE
TRI-CITY SHOPPING CENTER WESTSIDE SQUARE SHOPPING CENTER
TEL. 895-9869 ROCKINGHAM, N.C. 28379 TEL. 895-3562

CLARK EQUIPMENT
TRANSMISSION DIVISION
(919) 997-4411
Hwy. 74 W. P.O. Box 1378
Rockingham, N.C. 28379

RICHMOND COUNTY BANK
"The Bank Of Friendly Service"
Organized 1943 — Member FDIC
125 E Washington St., Rockingham, N C 28379-Tel 895-2451—Watson Heights Branch Tel 997-2261
Tri-City Branch 997-2581 — Hamlet Branch Tel. 582-4022
Ellerbe Branch Tel. 652-3181
Each depositor insured to $40,000
FDIC
FEDERAL DEPOSIT INSURANCE CORPORATION

Crump Geo E (Lillie M) (Crump's Texaco Serv Sta) h307 Elizabeth St (R) 895-4510
Crump Geo E Jr (Anna L) realtor Crump's Realty h506 Richmond Rd (R) 895-4563
Crump Martha H Mrs tchr Rockingham Jr Hi Sch h320 Pecan La (R) 997-2066
Crump Mary H (Wid David) retd h2510 Fayetteville Rd Extn (R) 895-6414
Crump's Texaco Service Station (Geo E Crump) 802 Hamlet Av (H) 582-9984
Crumpler E S h260 Sandhurst Dr (HA)
Crumpler Oscar h514 E Hamlet Av (H)
CRUMPS REALTY George Crump Jr Realtor, GRI, Forms, Timber Lands, Pond Sites, Houses And Lots, Sales, Appraisals, 802 W Hamlet Av, Hamlet, N C (28345), Tel 582-2117
Cruper Ben E pipeline wkr Smitherman Indus h143 N 5th St (SM)
Crupp Larry E h608 River Rd (WH)
Cruze V L emp h700 Ann St (R) Apt 31
Csepp Frank G (Mary G) retd h510 High St (H) 582-0147
Cullen Patk J (Cathy G) dfr Klopmans Mills h42 Ledbetter Rd (C)
Culler Carlton C (Patsy B) eng Burroughs h205 Bynum Rd (R) 895-9612
Culler Geraldine emp Gillead Mfg hPlymouth Cir (H)
Culley Charles G (Ruth) retd h1016 S Church St (BM) 895-6287
Culley Fred (Lillian M) sht mtl wkr h738 Hamlet Av (H)
Culley Ruth E Mrs sec Carroll's Garage r93 Dawkins St (R)
Culvir Levin D retd r406 Airport Rd (WH)
Cumber Perry (Caroline) emp Delto Fnshg h57 7th Av (AM) 895-9603
Cumming Gerald W h bx239g US Hwy 74 W (H)
Cummings Deanna h500 Wilmington St (H)
Cummings Johnny cook Holiday Restr
Cummings Sue ofc sec Pee Dee Btlg r85 Air Port Rd (R)
Cunningham Fannie h8 Rose St (H)
Cunningham Marie S r3 Green St (H)
Curlee Bertha B (Wid D B) r914 Leak St (R)
Currie Barbara M plant wkr Hudson Pulp & Paper rBx 103-A Ellerbe NC
Currie Betty J teller S B T & T rRt 2 Bx 79 (R)
Currie Clifford G (Edna M) pres-treas W & H Clothing Co Inc h217 Skyline Dr (R) 895-4626
Currie Darlene cash Big M Mart rHamlet NC
Currie David r152 9th Av (AM)
Currie Della T r217 Skyline Dr (R)
Currie Edna M Mrs staff nurse Richmond Mem Hosp r217 Skyline Dr (R)
Currie Elneta S emp Caro Paper Mills r213 9th Av
Currie Elsie N (Wid Wm A) retd h440 Hawthorne Av (R) 895-2464

SMITH AUTO PARTS
WHOLESALE DISTRIBUTOR — RADIOS
RECORD PLAYERS — SMALL APPLIANCES
228 S. Hancock St. Rockingham, N.C. 28379 Tel. 895-5276

Gaddy's
of Rockingham, Inc.
213-219 E. Washington St., Rockingham, N.C. (28397)
Lads and Lassies Shop
Uptown Rockingham
Phone 895-4829
Ladies and Teens
Uptown Rockingham
Phone 895-4829
Ladies and Junior Bazaar
Richmond Plaza
Shopping Center
Phone 895-4897
Phone 895-4829

Each depositor insured to $40,000
FDIC
FEDERAL DEPOSIT INSURANCE CORPORATION
Complete Banking Service — Insured Savings
EST. 1897
HAMLET and ROCKINGHAM
SOUTHERN NATIONAL BANK

L. G. Fox Drug Company
Prescriptions Our Specialty
"ON THE SQUARE"
122 E. WASHINGTON ST. ROCKINGHAM, N.C. 28379 DIAL 895-2456

Currie Farren H (Edith) asst mgr Pee Dee Elec Membership rWadesboro NC
Currie Frank C eng Rham Fire Dept r202 Great Falls Cir
Currie Glenda G Mrs teller Sou Natl Bk Of NC rLaurel Ledge (R)
Currie Irene B Mrs h202 Great Falls Cir (R)
Currie Jess V (Eliz T) press opr Hudson Paper Co h418 Champlain St (H) 582-4368
Currie L Pearl retd r440 Hawthorne Av (R)
Currie Lena retd h168 3d St (C)
Currie Mamie (Wid Scott E) h3 Railroad St (SM) 895-3474
Currie Mary B (Wid Jess V) exam Rham Indus h608 Durham St (H) 582-0486
Currie Ralph E r3 Railroad St (SM)
Currie Sara L (Wid Floyd M) changer Klopman Mills h164 Lear St (C) 895-5588
Currie Thos M h608 2d St (H)
Currie Thos M (Eliz H) (Lions Club Newsstand) r61 7th Av (ER)
Currie Thos R studt r110 Laurel Ledge (R)
Currie Wm A emp Caro Paper Mills r152 9th Av (AM)
Currie Wm A Jr (Glenda G) ofc mgr Sandhurst Hosiery Mill h110 Laurel Ledge (R) 895-2704
Currie Wm J retd h152 9th Av (AM)
Curries Sporting Goods (Tony P Martin) Tri-City Shopping Cntr 895-9910
Curtis Randy (Lynn O) dist mgr Family Dollar Store h104 Sam Who's Rd (H) 582-4700
Custom Floor Coverings & Draperies (Dewey L Jenkins) 904 E Broad Av (R) 895-5205
Cut N Curl Beauty Salon (Mrs Vera Watters) 802 S Long Dr (R) 895-2018
Cuthbertson Earl D (Marie K) shift supvr Hudson Pulp & Paper h1105 Walnut La (R) 895-2609
Cuthbertson Jack (Doris A) mgr Farton Merine (H) h46 Woodfield Rd 895-2340
Cuthbertson Michl L studt r46 Woodfield Rd
Cutner Elease I h3 Taylor St (H)
Cutner Eva G (Wid Joseph) r3 Taylor St (H)
Dabbs Fannie E retd h1207 Fayetteville Rd (R) 895-4498
Dabbs Maggie U (Wid Wm) h409 Elizabeth St (R) 895-3141
Dabbs Martha S (Townhouse Beauty Salon) rRt 3 Bx 510 (R)
Dabbs Sally r1708 Spruce St (R)
Daggs Naomie E Mrs studt h1102 Fisher Av (H) 582-4127
Daigle Roland A (Bernice C) mgr Carolina Paper Mill h1101 Fayetteville Rd (R) 899-7457
Dailey Margt W Mrs aide Glenwood Rest Home rMidway (R)
Dairy Queen (Mrs Pamela Gallagher) 110 W Broad Av (R) 895-5386
Dakreon Patricia (Wid Michl) h403 Dennis Av (H)
Daks (D Archie Kelly) clo Tri-City Shopping Cntr 997-4661

RICHMOND INSURANCE & REALTY CO.
Inc.
INCORPORATED 1909
Tel. 997-2531
224 E. Franklin St. Rockingham, N.C. 28379

Watson-King Funeral Home
Richmond County's Only Member of The Order of The Golden Rule
GROVER C. BAXLEY, JR.—WALTER T. STEPHENSON
306 E. Franklin St. Rockingham, N.C. 28379 Dial 895-4011

Dale Paul E (Kathy) rt slsmn Long Meadow Dairy h104 Hylan Dr (ER)
Dalendine Christine M emp Aleo Mfg h9 5th Av (AM)
Daniel Essie M maid h32 Rose St (H)
Daniels Curtis S (Julie C) driver Hudson Paper h125 Church St (R)
Daniels Junior H (Viola F) dfr Aleo Mfg h192 1st St (AM) 895-6710
Danny's Place 1106 Aldrin Dr (R)
Darden Edw C (Evelyn B) retd h917 Fayetteville Rd (R) 895-5971
Dark Bernard W (Sarah W) aud State Dept Of Rev h1016 Laurel Av (Mwood) 895-6145
Darnell Howell L (Martha C) retd h718 N Lee St (R)
Darnell Otha L emp Burl Indus r718 N Lee St (R)
Darnell Ralph h731 Taylor Pl (H)
Darwood Fabrics Mrs Effie L Pickens Mgr 509 Fayetteville Rd (R) 895-4961
Dasher Bertha L Mrs cook h2 Green St (H) 582-1621
Dasher Joe M (Frances F) bgemn h236 7th Av (AM)
Daskal Helen D (Wid Christos) h113 S Randolph St (R) 895-4488
Daughtrey Tllas reg nurse Hamlet Hosp
Dave's Welders Supplies Inc Robt D Sanford Pres Ernest Spivey V-Pres 235 S Hancock St (R) 895-5640
Davenport Colleen D Mrs asst mgr Rose's r503 Spring St (H)
Davenport David h267 Mc Kinnen Dr (HA)
Davenport David H (Collen M) rate clk S C L R R h503 Spring St (H) 582-0051
Davenport Elaine ofc sec Margum Coal & Oil r107 Mc Lean St (H)
Davenport Julian L III (Elaine P) trainmn SCLRR h107 Mc Lean St (H) 582-0067
Davenport Marjorie R (Wid Julian L Jr) (Margie's Day Nursery) h603 Austin St (H) 582-3737
Davenport Ruth J (Wid Julian L) retd h206 Locust St (H) 582-2291
David Channie S Mrs tchr Leak St Hi Sch h13 Brown St (H) 582-2764
David James C (Barbara D) emp S C L R R h717 Charlotte St (H)
David John E emp SBLRR h1323 Cauthen Dr (R) 895-5101
David Johnny (Rosa) h345 Buttercup Dr (H)
David Joseph C (Mary L) (Joe's Shoe Shine Parlor) h7 Lincoln St (H)
David Leroy (Daisy J) retd h3 Lincoln St (H) 582-0679
David Lillian (Wid Willie) maid Fairview Hts Sch h657 Charlotte St (H) 582-2837
David Mae L emp Richmond Mem Hosp rPO Bx 1136 (H)
David Mary tchr r13 Brown St (H)
David Mary E (Wid Danl) h9 Daniels St (H) 582-4654
David Phillip grinder Rham Stainless Steel rRt 3 Bx 160c (H)
David Ronald R mason hlpr A L Hendrick Bldr rRt 3 Bx 158 (H)
David Rosa H Mrs finishing dept Wm Fetner Inc r345 Buttercup Dr (H)
David Thos (Grace) lab h5 Lincoln St (H)
David Thos J mason hlpr A L Hendrick Bldr rRt 1 Bx 124 (H)

Long's of Rockingham, Inc.
MEN'S, BOYS' AND LADIES' CLOTHING - SHOES
Tel. 895-9063
111 E. FRANKLIN ST. ROCKINGHAM, N.C. (28379)

FIRST SOUTHERN SAVINGS & LOAN ASSN.
"Maximum Safety — Highest Dividends"
HAMLET
214 W. Main St., P.O. Box 1187
Tel. 582-0822
LAURINBURG
326 Atkinson St. P.O. Box 1717
Tel. 276-4410

RICHMOND SAVINGS & LOAN ASSOCIATION
A Local Institution Owned
By Over 10,000 Fellow Citizens
FEDERAL HOME LOAN BANK SYSTEM MEMBER
FEDERAL SAVINGS AND LOAN INSURANCE CORPORATION INSURED UP TO $20,000

Stylorama BEAUTY SALON
RICHMOND PLAZA SHOPPING CENTER
ROCKINGHAM, N.C. (28379)
FROM 9 A.M. TO 9 P.M
TEL. 895-2493

Davidson B E h105 Williams St (H)
Davidson Betty J ofc sec Russell Bennett Chevrolet-Buick r415 Louise Av (R)
Davidson Frances T (Wid Hiram) dietary aide Richmond Mem Hosp h1321 Roberdell Rd (RM) 895-3862
Davidson G Robt (Virginia D) slsmn Coble Dairy Products rAberdeen Rd (R)
Davidson Harvey M dishwasher Wood's r415 Louise Av (R)
DAVIDSON JEAN S MRS, Assistant Treasurer Richmond Savings & Loan Association, 115 S Lawrence St, Rockingham, N C (28379) Tels 895-6387 And 895-6388, h106 W Temple Av, Rockingham, N C (28379) Tel 895-9908
Davidson Lucy M (Wid Joseph M) h415 Louise Av (R) 895-3421
Davidson Patricia K Mrs nurse White-Ross Clinic rE Washington St Extn (R)
Davidson Phil J (Jean S) emp Internatl Paper h106 W Temple Av (RM) 895-9908
Davidson Robt W (Mary E) formn of mtce Sandhurst Mills h1902 Anthony Av (R) 895-2217
Davidson Virginia A Mrs opr Paris Beauty Shoppe rRt 2 (R)
Davis A C (Virginia) mail carrier PO h106 Leath Av (C)
Davis Aaron retd h9 Morrow St (H) 582-2388
Davis Albert L studt r12 Davis St (H)
Davis Alf USA r15 Short St (PDM)
Davis Alf C Jr (Ruth P) asst ship clk Caro Paper Mills h101 Gibson Dr (R) 895-5057
Davis Almeta h4 Mc Kinley Av (H)
Davis Annie retd h510 Wilmington St (H)
Davis Annie R r8 Taylor St (H)
DAVIS ARTHUR L JR (Cynthia) Consumer Loan Officer Mnager Consumer Loan Department First Union National Bank Of North Carolina, Tri-Cities Shopping Center, 207 Biltmore Dr, PO Box 1217, Rockingham, N C (28379) Tel 997-3131, h104 McDonald Dr, Rockingham, N C, Tel 997-3069
Davis B H emp Wallace Tire h48 Central Av (R) 997-2758
Davis Beau G shop wkr Klopman Mills h14 Company Store St (R)
Davis Ben A (Dorothy B) supvr S C Lrr h1353 Aldrin Dr (R) 895-2600
Davis Ben A Jr (Cath W) clk SCLRR h1909 Fenton St (R) 997-3472
Davis Bessie Mrs h73 Bennettsville Rd (H)
Davis Bessie B (Wid Robt J) h124 Sandhill Rd (JP) 895-5695
Davis Betty h75 Bennettsville Rd (H)
Davis Bobby (Merita) emp Klopman Mills h103 Old Steele Mill Rd (C)
Davis Boyce E emp Klopman Mills h172 Lear St (C) 895-6292
Davis Carl (Roxie) emp Aleo Mill h105 Bel Air St (BM)
Davis Carolyn W dietory wkr Hamlet Hosp
Davis Charles (Willie M) retd h8 Taylor St (H) 582-3182
Davis Charlotte cafeteria wkr L J Bell Elem Sch
Davis Clemmy G (Annie M) h801 Armistead St (R)

TAYLOR OIL CO.
RESELLER AND T.B.A. DISTRIBUTOR
EXXON COMPANY U.S.A.
Tels. 895-3962 and 895-4910
101 Short St. P.O. Box 1002
EXXON
Rockingham, N.C. (28379)

CABLEVISION OF ROCKINGHAM-HAMLET, INC.
Richmond Plaza Shopping Center
U.S. Hwy. 74 E. P.O. Box 668 Tel. 997-3106 Rockingham, N.C. (28379)

Davis Clifton C tchr Richmond Sr Hi Sch r221 Galestown (R)
Davis D J mach opr Pinecroft Industries rHamlet N C
Davis Danny R (Melba R) tex wkr h2102 Pine St (JP) 895-9309
Davis Darchy H (Maxine C) eng SCLRR h211 Mc Donald Av (H) 582-4059
Davis Dave studt r514 E Washington St (R)
Davis Della M (Wid James P) retd h307 Raleigh St (H) 582-2352
Davis Dot B Mrs mgr The Yardstick rCounty Home Rd (R)
Davis E B (Lillie M) carrier Wachovia Bk hAldrin Dr (R) 895-6972
Davis E Woodrow (Charlotte H) forester State Forest Serv h1212 Ann St (R) 895-5184
Davis Earl L (Helen L) tchr Richmond County Schs h452 Lumyer Rd (R) 89-5311
Davis Earl L Jr studt r452 Lumyer Rd (R)
Davis Elaine L Mrs legal sec Pittman Pittman & Pittman rRt 1 (R)
Davis Eliz W (Wid Hoyle W) retd h405 N Randolph St (R) 895-2178
Davis Elma (Wid J P) h226 Le Grand St (R) 895-2311
DAVIS ERNEST W JR Manager Montgomery Savings & Loan Association, 107 E Washington St, Rockingham, N C (28379), Tel 997-4516, h432 Lumyer Rd, Tel 997-2013
Davis Eron (Ann F) retd h112 Blewett Av (R)
Davis Ethel Mrs retd h562 Charlotte St (H)
Davis Eva Mrs Rev pastor Soul Saving Sta Mission h610 Charlotte St (H)
Davis Evelyn Mrs tchr Monroe Av Sch rRt 2 Bx 375 (R)
Davis Evelyn B (Wid Henry) h200 Monroe St (H) 582-3006
Davis Frank W (Annie B) mach SCLRR h12 Davis St (H) 582-3754
Davis Fred M (Martha B) admn asst Joe M Mc Laurin Inc h514 E Washington St (R) 997-3866
Davis Funiko emp Industrial Sht Mtl r318 Curtis Dr
Davis Gary C emp NC State Hwy Dept r1610 Pecan St (EP)
DAVIS GENE Agent State Farm Insurance, 912 S Long Dr, PO Box 454, Rockingham, N C (28379), Tel 895-2447
Davis Gene Jr studt r318 Curtis Dr (R)
Davis Gladys (Mattie L) retd h11 Robbins St (H) 582-1567
Davis Gladys F (Wid J Ross) retd h3 5th Av (AM) 895-5337
Davis Glennie H (Wid Raymond) ln rm wkr Rockingham Jr Hi Sch h201 S Grove Av (R) 895-6276
Davis Gordon (Meg T) emp Pixie Pantry h608 Marlboro St (H) 582-2324
Davis H Eug (Fumiko M) agt State Farm Mut Auto Ins r318 Curtis Dr (R)
Davis Harold tex wkr Klopman Mill r15 Short St (PDM)
Davis Harold D (Karen) slsmn The Pwr Hse h1110 Ann St (R) 997-3561
Davis Harry L (Linda C) servmn Pargas Inc h2905 Fayetteville Rd Extn (R)
Davis Hazel Mrs h312 Buttercup Dr (H)
Davis Hazel B retd r1007 Beaunit Av (BM)

RICE INSURANCE SERVICE, Inc.
WILSON A. RAMSEY, Mgr.
YOUR INDEPENDENT AGENT
P.O. BOX 511
40 Main St. Hamlet, N.C. 28345 Tel. 582-1045

PONTIAC
WEDDINGTON MOTORS INC.
Sales — Service — Body Repairs — Painting
Oldsmobile
HIGHWAY 74 EAST, P.O. BOX 511, ROCKINGHAM, NORTH CAROLINA 28379
TEL. 895-2409
GMC TRUCKS

C & M CONSTRUCTION CO.
Quality Construction
Douglas McGee and Ken Carpenter
100% Financing
GI - FHA - CONVENTIONAL LAND BANK
P.O. Box 174 Cordova, N.C. (28330)
Tel. 895-5595

JOE'S FLORIST
"SAY IT WITH FLOWERS — BUT SAY IT WITH OURS"
219 Main St., Hamlet, N.C. 28345 Tel. 582-3292

Davis Hazel C Mrs cook's hlpr Richmond Mem Hosp rRt 2 Bx 115 (R)
Davis Helen L Mrs teller Sou Natl Bk r452 Lumyer Rd (R)
Davis Henry S (Minnie H) retd h6 Brown St (H) 582-0225
Davis Howard Jr (Fannie M) mach opr J P Stevens & Co h309 Hood St (R) 895-6078
Davis Ida (Wid O D) retd h7 Race St (H) 582-3007
Davis J Jefferson emp Buttercup Dairy r39 Bennettsville Rd (H)
Davis J Robt Jr (Evelyn R) retd h128 Sandhill Rd (JP) 895-4096
Davis James (Janie) hGordon Av (H)
Davis James lab City Water Dept r105 N Skipper St
Davis James vitaline pkr Buttercup Ice Cream h309 4th St (H)
Davis James A (Jean P) driver Johnson Mtr Lines h1022 Oak Av (M) 895-4504
Davis James E h4 Wall St (H)
Davis Jane tchr Cordova Elem Sch r409 Curtis Dr (R)
Davis Jean tchr Hamlet Jr Hi Sch r1022 Oak Av (R)
Davis Jefferson mix rm & whse Buttercup Ice Cream rRt 1 Bx 541 (H)
Davis Jeffrey studt r39 Bennettsville Rd (H)
Davis Jerry O (Patricia C) dept supt Klopman Mills h812 Hawthorne Rd (R) 895-4593
Davis Jerry W (Elaine L) studt h114 Sharon Rd (CS) 895-3936
Davis Jesse h1 Shaw Av (H)
Davis Jimmy H (Sharon W) electn SCLRR h1817 Sunset Belt (R) 895-2573
Davis Jimmy L (Nanni) emp Baldwin Development h126 Old Midway Rd (R) 997-3788
Davis John W retd h15 Short St (PDM) 895-3306
Davis John W (Mary E) brakemn S C L R R h436 Hood St (R) 997-3027
Davis Joseph G Jr (Betty B) (Webb Lee Davis & Gibson) h915 Morningside Dr (R) 895-2181
Davis Julius emp Klopman Mills h1023 E Washington St (R)
Davis Julius emp Pinecroft Industries rHamlet N C
Davis Kath B (Wid Thos E) retd r514 E Washington St (R)
Davis Kay tchr Cordova Elem Sch rRt 3 Bx 472 (R)
Davis Kenneth M emp S C Lrr h206aa Ivy Trl (TW)
Davis Kim r211 Mc Donald Av (H)
Davis Lacy W (Sue B) emp Goodwin Paper h121 Skyline Dr (R) 895-2638
Davis Lankford h4 Harley Ferry St (H)
Davis Larry W (Cath) tex wkr Klopman Mill h79 Short St (PDM)
Davis Leatha studt r6 Brown St (H)
Davis Leon (Linda) servmn Pargas Of Rham rRt 2 Bx 249 (R)
Davis Leona C (Wid Walt H) clk Fox Drug h410 Bickett St (R) 895-2342
Davis Leslie tex wkr Klopman Mills r6 Brown St (H)
Davis Lettie B Mrs r11 Brown St (H)
Davis Linda studt r6 Brown St (H)
Davis Linda C plant wkr Hudson Pulp & Paper rRt 2 Bx 447 (R)
Davis Linda F insp Hudson Pulp & Paper r633 N Lee St (R)
Davis Linda W Mrs bkpr Homeway Furn r4 Short St (R)
Davis Linwood (Rebecca C) drsr J P Stevens & Co h210 Hood St (R) 997-3050
Davis Maggie S (Wid Moncure G) h67 Harley Ferry St (H)

Davis Mamie S (Wid Nathl D) retd h39 Bennettsville Rd (H) 582-3365
Davis Martha bkpr Richmond Sr Hi Sch rRockingham N C
Davis Martha C (Wid Clyde S) h34 1st St (SM) 895-6950
Davis Martin D (Linda) servmn Economy Auto Sup h4 Short St (PDM) 895-5965
Davis Marvin R (Dollie H) steward SCLRR h412 Pine St (H) 582-3777
Davis Mary (Wid Joe T) h106 Watkins Av (R)
Davis Mary E h3 Mc Kinley Av (H)
Davis Mary E Mrs retd h21 Longwood St (H) 582-0480
Davis Mildred H (Wid Charlie) emp J P Stevens h1610 Pecan St (EP) 895-3897
Davis Muzella cafeteria wkr Rockingham Hi Sch h112 Zion St (R)
Davis O Douglas Jr (Phyllis S) condr SCLRR h103 Richmond Av (H) 582-1693
Davis Orville (Judy H) asst mgr Mason's Dept Store
Davis Patricia W Mrs teller Richmond Sav & Loan Assn rRt 4 Bx 66 (R)
Davis Penny B bkpr L G Fox Drug h203 Garrett St (R)
Davis Phillip (Darlene) h40 Central Av (R)
Davis Polly B Mrs ofc sec Jones & Deane rBx 144
Davis Preston grinder Rham Stainless Steel rRt 3 Bx 124 (H)
Davis Ralph night clk Village Motel rAirport Rd (H)
Davis Randy T r103 Jerry Lynn Dr (R)
Davis Raymond C (Beatrice F) mgr Caro Std rEllerbe NC
Davis Remus USA r210 Hood St (R)
Davis Rhumilles (Peggy J) emp Klopman Mills h800 Pickett St (R) Lot 9
Davis Robt (Charlotte A) ship dept Carolina Paper Mills h302 S Brookwood Av (R) 895-3367
Davis Robt D studt r452 Lumyer Rd (R)
Davis Robt F prntr Dorsett Prntg r15 Short St (PDM)
Davis Rosa (Wid Robt) h207 Westside St (R)
Davis Rosa L (Wid John) h315 Elizabeth St (R) 895-5503
Davis Rosa M emp Tri-County Community Action h801 Pine St (H) 582-2848
Davis Rosco (Helen H) driver Interstate Contract Car hRear 137 Dawkins St (R) 895-6786
Davis Roscoe Jr truck driver Pinecroft Industries rPee Dee St (R)
Davis Sadie M maid Richmond Sr Hi Sch
Davis Sharon tchr Richmond Sr Hi Sch h410 Leak St (R) 895-9643
Davis Stanley (Evelyn H) servmn Duke Mobile Homes rRt 2 Bx 375 (R)
Davis Stella Mrs cook Terminal Hotel Restr & Dining Rm rNorth Yard (H)
Davis Sterling r6 Brown St (H)
Davis Sylvester mtcemn County Bd Of Educ
Davis Temus USA r210 Hood St (R)
Davis Thos E Jr (Jane L) cost acct Burl Indus h409 Curtis Dr (R) 895-3861
Davis Thos G fabricating dept Wm Fetner Inc rRt 2 Bx 70c (H)
Davis Tillman D (Beulah H) h49 Central Av (R)
Davis Vernon (Sadie) h724 Lackey St (H)
Davis Virginia B spnr Martha Baum Plant r15 Short St (PDM)
Davis Vivian M studt r318 Curtis Dr (R)
Davis Wm (Clellar B) retd h97 Harley Ferry St (H) 582-0482
Davis Wm B r315 Elizabeth St (R)
Davis Wm F (Sarah M) mach SCLRR h102 Mc Lean St (H) 582-3450
Davis Willie D (Sara B) carmn SELRR h2906 Fayetteville Rd Extn (R) 895-4750
Davis Willie E Jr (Jean M) formn Aleo Mfg h105 Springdale Dr (S) 895-5187
Davis Willie J (Clowtell D) brick mason h4 Cherry St (P) 582-3061
Davis Woodrow D orderly Hamlet Hosp

ROBERT'S AUTO CENTER
CHRYSLER PARTS
SERVICE ON ANY TYPE OF CAR
CHRYSLER MECHANICS
203-E Broad Av., Rockingham, N.C. (28379)
Tel. 997-3351

LUPTON HARDWARE CO.
General Hardware
Electrical Supplies—Sporting Goods—Paints
TEL. 895-4414
641 E. Broad Av. Rockingham, N.C. (28379)

QUALITY FORD, Inc.
Authorized Sales and Service
FORD—LINCOLN—MERCURY
1706 U.S. Hwy. 74 E., P.O. Box 1020 Rockingham, N.C. (28379) Tel. 997-253

Davis Woody (Donna) emp Montgomery Sav & Loan h432 Lumyer Rd (R)
Dawkins Addie H (Wid Ralph) glr Klopman Mills h91 7th St (C) 895-6412
Dawkins Ann tchr Rohanen Primary Sch h122 S Ledbetter St (R)
Dawkins Archie C (Mabel B) emp Sandhurst Mills h1320 Roberdell Rd (RM) 895-3723
Dawkins Arth L (Maude R) h4 N Rogosin St (BM) 895-2547
Dawkins Betty F (Wid Elijah) retd h316 Gin Mill Rd (H) 582-2703
Dawkins Bobbie F Mrs ofc sec Richmond Ins & Realty r114 Skyline Dr (R)
Dawkins C Lucille ofc sec Penney's r213 S Randolph St (R)
Dawkins Calvin M (Jaunita T) overhauler Beaunit Mills h1012 Hillside Dr (R) 997-3290
Dawkins Cary dep County Sheriff rRockingham Rd (H)
Dawkins Charles mtcemn County Bd Of Educ r103 Juanita Av (H)
Dawkins Clyde P (Hazel T) asst eng Richmond Mem Hosp h214 Snead Av 895-5035
Dawkins Connie W div mgr Belk's rRt 2 Bx 283 (R)
Dawkins Curtis Well & Pump Co Inc R Curtis Dawkins Pres 202½ Snead Av 895-5296
Dawkins Diane S ofc sec Met Life rBx 33-B E Washington St Extn Rt 4
DAWKINS DONALD M (Pat S; Pittman, Pittman & Pittman) Attorney At Law, 212-214 E Franklin St, PO Box 748, Rockingham, N C (28379), Tel 895-4018, h202 E Broad Av, Rockingham, N C (28379) Tel 895-3253
Dawkins E Dennis (Myrtle B) retd h228 Hilltop Av (R) 895-3381
Dawkins Edna C eligibility splst County Dept Social Servs rBiltmore Dr (R)
Dawkins Edna P (Wid J Monroe) retd h105 Roslyn Ter (R) 895-6197
Dawkins Elisha G (Patricia W) retd h301 Juanita Av (H) 582-3357
Dawkins Eliz B Mrs clk Seafood Center r102 N Church St
Dawkins Emma H (Wid Guy) h81 Dawkins St (BM)
Dawkins Faye W Mrs asst mgr Journal Stationery Store r805 Sycamore La
Dawkins Frank W (Sarah J) h29 Morrow St (H)
Dawkins Geo E head ship Hudson Pulp & Paper r207 S Williams St (R)
Dawkins Ina r3 Green St (H)
Dawkins Insurance Agency (Koy L Dawkins) 301 Northam Rd 895-4464
Dawkins J Harold (Myrtle B) (Dawkins Superette) h82 Dawkins St (BM) 895-5730
Dawkins James mtcemn Hamlet Housing Authority rPO Bx 946 (H)
Dawkins James A sht mtl wkr Rham Roofing r102 N Church St (BM)
Dawkins James B (Mary A) mtcemn Duke Pwr h314 Minturn Av (H) 582-1522
Dawkins James H Jr slsmn Pepsi-Cola r82 Dawkins St (R)
Dawkins James W (Essie T) retd h213 S Randolph St (R) 895-3192
Dawkins Jett G (Wid Mc P L) retd h214 Spivey St (RM) 895-3851
Dawkins Jimmy A mgr Seafood Center r102 N Church St
Dawkins John R (Eliz B) h102 N Church St (BM) 895-5916
Dawkins John R Jr studt r102 N Church St (BM)

RICHMOND OIL COMPANY
GASOLINE
TIRES — BATTERIES — ACCESSORIES
Tel. 895-6218
610 W. WASHINGTON ST. EXTN.
ROCKINGHAM, N.C. 28379
AMOCO

RICHMOND COUNTY BANK
"The Bank Of Friendly Service"
Organized 1943 — Member FDIC
125 E. Washington St. Rockingham, N.C. 28379 Tel 895-2451—Watson Heights Branch Tel. 997-2261
Tri-City Branch 997-2581 — Hamlet Branch Tel 582-4022
Ellerbe Branch Tel. 652-3181
Each depositor insured to $40,000
FDIC
FEDERAL DEPOSIT INSURANCE CORPORATION

Dawkins John R III (Carolyn R) agt Jefferson Std Life Ins h1814 Fayetteville Rd (R) 997-3529
Dawkins Joyce M Mrs asst mgr U-Save r67 Martin St (ER)
Dawkins Judy emp Alpha Plastics h106 Thomas St (H)
Dawkins Koy L (Gertrude P) (Dawkins Ins Agcy) h607 Sunrise Cir 895-2115
Dawkins L Douglas (Joyce L) fxr Beaunit Mills h67 Martin St (BM) 895-2032
Dawkins Larry K (Betty C) slsmn R W Goodman Co hRear 380 Hilltop Av (R)
Dawkins Larry K emp Caro Paper Mills r1420 Hickory St (R)
Dawkins Lewis W (Bobby F) tex wkr Aleo Mills h114 Skyline Dr (R) 895-5848
Dawkins Lillian spnr Beaunet Mill h318 Gin Mill Rd (H)
Dawkins Lisa K studt r746 Cumberland Cir (R)
Dawkins Lois B production wkr Richmond County Journal r50 Beaunit Av (ER)
Dawkins Lola (Wid Reid) h619 Roberdell Rd (R) 895-3428
Dawkins Maurice L (Sue A) h1606 Pecan St (EP) 895-4471
Dawkins Michl C studt r214 Snead Av
Dawkins Myrtle B Mrs (Dawkins Superette) r82 Dawkins St (BM)
Dawkins Myrtle J lpn Hamlet Hosp
Dawkins Ned H carrier PO rRt 2 Box 126 Rockingham NC
Dawkins Norris L (Muriel B) (Dawkins Prod) h746 Cumberland Cir (R) 895-5110
Dawkins Ollie H r1205 Rockingham Rd (R)
Dawkins Pearson H (Gladys P) retd h380 Hilltop Av (R) 895-3509
Dawkins Philip R (Trudie F) parts dept mgr Quality Ford rRt 2 Bx 120 (R)
Dawkins Preston S roofer Rham Roofing
Dawkins R Curtis (Mersetta B) pres Curtis Dawkins Well & Pump Co h202 Snead Av 895-5296
Dawkins Raymond M (Edna C) slsmn J E Haywood Inc h125 Biltmore Dr (R) 895-3802
Dawkins Retter h320 Gin Mill Rd (H)
Dawkins Richd E (Edith H) pntr 409 Richmond Rd (R) h409 Richmond Rd (R) 997-3934
Dawkins Roger W countermn Barnes Mtr & Parts rRt 3 Bx 228(R)
Dawkins Sadie V (Wid Willie L) wndr Beaunit Mills h26 Blake St (BM)
Dawkins Saml h734 Taylor Pl (H)
Dawkins Sarah Y aide Hamlet Hosp
Dawkins Superette (J Harold And Mrs Myrtle B Dawkins) 61 Beaunit Av (BM)
Dawkins Susie (Wid Percy) r201 S Williams St (BM)
Dawkins Thelma Mrs retd h104 8th Av (AM) 895-3498
Dawkins Tommy studt r91 7th St (C)
Dawkins Wayne C (Sara L) studt h308½ Foushee St (R) 895-2678
Dawkins Wm C tex wkr r4 N Rogosin St (BM)
Dawkins Wm G (Faye) tex wkr Klopman Mills h805 Sycamore La (Mwood)
Dawkins Wm L (Virginia D) prodmn 107 S Calvert St (BM) h107 S Calvert St (BM) 895-3042
Dawkins Wm T utilitymn State Dept Trans rRt 2 (R)
Dawkins Willie F beauty shop 9 Front St (R) h9 Front St (R)
Dawkins Willie L retd h818 Richmond Rd (R) 895-2100

TEXACO
WINK QUALITY Oil Co
203-W. BROAD AV.
ROCKINGHAM, N.C. (28379)
ELLERBE, N.C. (28338)
TEL. 997-3101
TEL. 652-2481

S & M REALTY CO. INC.
J. G. SINGLETARY GRI Broker — G.H. MADDRY Associate Broker
MAGDALENE HUGHES Sales Representative
SALES — APPRAISALS — RENTALS
REALTOR®
301 E. Washington St. Rockingham, N.C. 28379
Tels. 895-5766 and 997-4479

SOUTHERN NATIONAL BANK
HAMLET and ROCKINGHAM
EST. 1897
Complete Banking Service — Insured Savings
FDIC
Each depositor insured to $40,000
FEDERAL DEPOSIT INSURANCE CORPORATION

L. G. Fox Drug Company
Prescriptions Our Specialty
"ON THE SQUARE"
122 E. WASHINGTON ST. ROCKINGHAM, N.C. 28379
DIAL 895-2456

Day Spring Masonic Lodge 118 S Stewart St (R)
Deal Lillie W (Wid Hugh L) (Lillie's Beauty Salon) h116 N Brookwood Av (R) 895-4378
Dean See Also Deane
Dean Anne S (Wid Joseph M) retd h308 Spring St (H) 582-0391
Dean Eddie W (Kathy K) instr dfr Klopman Mill h107 Plantation Dr (C) 895-5594
Dean Jolene B h208 Spivey St (RM)
Dean Linda L cost clk Hudson Pulp & Paper rPO Bx 986 (R)
Dean Lonnie studt r1011 Midway Rd (WH)
Dean Luther h407a N Randolph St (R)
Dean Mike r1205 Rockingham Rd (R)
Dean Richd L (Linda) h115 Branch Trl (TW)
Dean Vanessa Mrs h1011 Midway Rd (WH)
Deane Agnes C (Wid Charles B) retd h626 Anson Av (R) 895-4981
Deane Charles B Jr (Myra) (Jones & Deane) h414 Curtis Dr (R) 997-2198
Deane Charles R (Wanda S) emp SCLRR h1118 Rockingham Rd (R) 895-6809
Deane Myra U Mrs reg nurse Richmond Mem Hosp r414 Curtis Dr (R)
Deane Wm retd h112 Aslington St (R)
Deans Calvin C Jr (Katie S) h103 Carl Martin Av (H) 582-1230
Deason Thomas D (Jeanette L) emp Deason's Cabt Shop h206 Everett St (R) 997-2095
Deaton James M (Louise S) atndt Serv Distr h1602 Pecan St (EP) 895-3878
Deaton Johnny emp Caro Paper Mills r1602 Pecan St (EP)
Deaton Louise S Mrs emp Caro Paper Mills r1602 Pecan St (R)
Deaver Billy M (Janet) mach opr Rham Stainless Steel r65 S Williams St E (R)
Deaver Charles (Barbara) electn h109 North Av (ER) 582-3085
Deaver Janie Mrs retd h223 Broad St (BM) 582-0404
De Berry Artte Jr (Bessie M) emp State Hwy Dept r5 State Hwy 177 (H)
Deberry Cherry A studt r2200 Pine St (JP)
De Berry Danl L emp City
Deberry Donald Jr (Elgie D) wrpr tndr Aleo Mfg h2200 Pine St (JP) 895-6428
De Berry Donnie meat ctr Bi-Lo Super Mkt rBx 964 (H)
Deberry Donnie r96½ Harley Ferry St (H)
Deberry Donnie B (Betty L) mach SCLRR h128 Biltmore Dr (R) 997-3729
De Berry Earl J (Fannie L) emp Klopman Mills h68 Ledbetter Rd (C) 997-3829
De Berry Edmond J Jr (Joann H) slsmn R W Goodman Co h105 Marilyn Av (R)
De Berry Eva M Mrs maid h8 Longwood Pk (H) 582-1253
De Berry Eva M Mrs hsekpg aide Richmond Mem Hosp rPO Bx 281 (H)
Deberry Geneva Mrs maid h96½ Harley Ferry St (H) 582-2772
De Berry Geo sect hd SCLRR r96½ Harley Ferry St (H)
De Berry Henry L (Hattie W) tex wkr Klopman Mills h12 Church St (C) 895-3960
Deberry Herman Jr (De Berry's Tavern) rRt 1 (R)
De Berry James L (Nannie A) tchr h840 Rockingham Rd (R)

Watson-King Funeral Home

Richmond County's Only Member of The Order of The Golden Rule
GROVER C. BAXLEY, JR.—WALTER T. STEPHENSON
306 E. Franklin St. Rockingham, N.C. 28379 Dial 895-4011

Deberry Jerry driver Mangum Coal & Oil rLackey St (H)
De Berry Leroy (Martha S) casting cln Std Fdry & Mach h334 Mc Arthur Dr (G) 895-2692
Deberry Mabel h1101 Fisher Av (H)
Deberry Sammy (Linda W) emp Westside Body Shop h602 Deweese Av (R)
De Berry Terry driver Swink Quality Oil r411 Charlotte St (H)
Deberry Tony (Linda) tex wkr Klopman Mills h11 Church St (C)
Deberry's Tavern (Herman Deberry Jr) Collins Blvd
Debutante Beauty Shop (Mrs Geneva D Maske) 330 US Hwy 220 (R) 895-3987
Dee Wm (Johnan) mgr Goodyear Serv Store h803 Hawthorne Rd (R) 997-3587
Dees Lola E (Wid John F) h205 Le Grand St (R) 895-2125
Deese Bazil O (Frances) serv tech Sandhills Pest Control h310 Cartledge Creek Rd (R) 895-6770
Deese Billy E (Janice D) lm fyr Aleo Mfg h105 White St (R) 997-3546
Deese Billy H (Mary M) training dir Wade Mfg h311 Sunset Av (JP) 895-9306
Deese Dianne L Mrs mgr Glenn's Fish Market & Gro r335 Mc Arthur Dr (G)
Deese Donald R (Marie) emp Beaunit Mill h512 Pine Crest Trail (TW) 582-4609
Deese Ella C retd hAirport Rd
Deese Emerson mech Scholl Inc rW Washington Ext
Deese Gary G (Dianne L) wvr J P Stevens h335 Mc Arthur Dr (G) 997-4173
Deese H Thos equip opr State Forest Serv rRt 2 Bx 399 (R)
Deese James C USAF r1201 Mc Leod St (R)
Deese James D (Joann W) lm fxr Wade Mfg h210 N Long Dr (R) 895-9430
Deese Johnny H (Margt) h1201 Mc Leod St (R)
Deese Judith A studt r243 Skyline Dr (R)
Deese Lois Y (Wid Dewey D) h111 Aslington St (R) 895-6715
Deese Margt H (Wid Jack D) dir of nursing Richmond Mem Hosp h243 Skyline Dr (R) 895-3616
Deese Paul R (Annie R) lm fxr Aleo Mfg h115 Pine La (R) 895-9348
Deese Richd E (Valerie J) emp Klopman Mill h440 Lakeview Trail (TW) 582-3419
Deese Ricky (Denise) emp Klopman Mill h107 White St (R) 997-2454
Deese Sarah W (Wid Timothy W) r501 Oak Av (H)
Deese Timothy W Jr (Carol F) studt h501 Oak Av (H) 582-4053
Deese Wm H (Georgia P) mech Quality Ford rRt 3 Bx 482a (R)
Deese Wm H (Georgie V) mech Quality Ford h104 Virginia Av (WR) 895-2303
De Lapp Royal S Jr (Nell P) dist mgr Sears h41 Woodfield Rd 895-4270
Delapp Tommy P wvr Klopman Mills r41 Woodfield Rd
Dell Frances h113 Cox Av (Htown)
Deloris Southside Grocery (Lewis C Blakely) 101 Gin Mill Rd (H) 582-0938
De May Donald studt r321 Minturn Av (H)
De May Jean ofc sec Richmond Sr Hi Sch r321 Mintum AV(H)
De May Robt (Mildred N) h321 Minturn Av (H) 582-0178
Demay Wm studt r321 Minturn Av (H)

YATES ELECTRIC SERVICE
RESIDENTIAL — COMMERCIAL — INDUSTRIAL
ELECTRIC HEAT
430 S. Hancock St., U.S. Hwy. 1 S.,
Rockingham, N.C. 28379
Tels. 895-5520
Night 895-2534

Crouch & Kime Auto Sales
Highway 74 Between Rockingham and Hamlet
P.O. Box 1181 Hamlet, N.C. (28345)
Business Phone 582-2717
LAWRENCE CROUCH
895-3215
ROCKINGHAM, N. C.
RAY KIME
895-6791
ROCKINGHAM, N. C.

RICHMOND SAVINGS & LOAN ASSOCIATION
A Local Institution Owned
By Over 10,000 Fellow Citizens
FEDERAL HOME LOAN BANK SYSTEM MEMBER
FEDERAL SAVINGS AND LOAN INSURANCE CORPORATION INSURED UP TO $20,000 SAVINGS

Denham Francis M (Arlene S) agt Richmond Moving & Stge h1909 Fayetteville Rd (R) 895-9969
Denney Deborah practical nurse Moore County Hosp r501 Love La (R)
Denney Donald R (Doris H) quality control Hanes Corp h501 Love La (R) 895-6286
Denney Gwinn clk Belk's r501 Love La (R)
Dennis Carroll F (Carolyn) hlpr Hudson Pulp & Paper h45 Bennettsville Rd (H) 582-4370
Dennis Celestine H Mrs ofc sec Indus Elec rRt 4 Bx 122aa (R)
Dennis Cherry spnr Aleo Mfg r13 1st St (SM)
Dennis Deanne Mrs emp Sandhurst Mill r114 North St (ER)
Dennis Dwight clk Smith Auto Parts rBx 1096
Dennis Elisha F (Elsie) roller opr Southeastern Asph-Conc h218 W 5th St (SM)
Dennis Fred (Daisy) emp Middle Dye h13 1st St (SM) 997-2792
Dennis G Dean with Goodyear r456 Lakeview Trail (TW)
Dennis Gary D studt r23 5th Av (AM)
Dennis Larry K asst mgr Pizza Inn r (ER)
Dennis Mary G (Wid Wm H) h23 5th Av (AM) 997-2862
Dennis Richd B (Celestine) mech Russell Bennett Chevrolet-Buick rRt 4 Bx 122aa (R)
Dennis Wm H Jr circulation mgr Hamlet News h456 Lakeview Trail (TW) 582-3036
Denson B Jack (Denson Sup) h63 7th Av (AM)
Denson Boyde tex wkr Beaunit Mill h205 Chalk St (R)
Denson Carl (Della D) tex wkr Aleo Mills h102 School St (ER) 895-2082
Denson Dale r715 Sycamore La (Mwood)
Denson Edw (Margt) emp S C L Rr h715 Sycamore La (Mwood) 895-6016
Denson Estelle R (Wid Charlie V) h120 A Av (HPM) 895-3105
Denson Luther (Alma B) retd h213 Spivey St (RM) 895-3914
Denson Margt Mrs cash Family Dollar Store r715 Sycamore La (Mwood)
Denson Supply Co (B Jack Denson) electronic & equip 128 Collins Blvd 895-6206
De Pace Betty emp Caro Paper Mills r308 Scotland St (H)
Depace James (Betty M) h308 Scotland St (H) 582-2326
Depace Kath B insp Hudson Pulp & Paper r213 Wilmington St (H)
De Roy James S (Pauline) plant mgr Rockingham Stainless Steel h2016 Brookbank Rd (R) 997-3407
Devine James F retd h321 Charlotte St (H) Apt D3 582-4962
Devine Lillian Mrs retd h319 Wilmington St (H) 582-2565
Devinney Elaine A Mrs h102 Campbell St (H) 582-0073
Dew Geo S r1205 Rockingham Rd (R)
Dial Charles E Rev (Miriam J) pastor Mt Beaulah Congregational Holiness Ch h107 N Long Dr (R) 997-3293
Dianne's Carpet Outlet (Mrs Nell Stevens) US Hwy 74 W (H) 582-0637
Dianne's Hair Fashions Mrs Dianne S Grant Mgr 1210 Rockingham Rd (R) 997-2347
Dick Bertha B Mrs smstrs Sacony Mfg h1009 Whitlock Dr (H)
Dick Carolyn K insp Hudson Pulp & Paper r186 6th St (R)
Dick Elmer E r224 S Randolph St (R)
Dick Larry M (Carolyn K) mach opr J P Stevens & Co h186 W 6th St (SM) 895-9775
Dickens Ozzie M (Sara J) retd h1312 Roberdell Rd (RM) 895-5504
Dickinson B Winston (Alma F) retd h605 Entwistle St (H) 582-4953
Dickinson B Winston III (Mary B) formn SBT&T h618 Hylan Av (H) 582-0263
Dickinson Janie S (Wid Fred) h325 Lumyer Rd (R) 895-2250
Dickinson Sara J r325 Lumyer Rd (R)

Diggs Audrey L (Ethel B) overseer Aleo Mfg h1225 Hickory St (R) 895-6167
Diggs Audrey L Jr opr City Waste Treatment Plant r1225 Hickory St (R)
Diggs Benj F carmn SCLRR h18 Morrow St (H)
Diggs Charles (Novella A) rail mn SCLRR h330 Gin Mill Rd (H) 582-5278
Diggs Danl retd r18 Morrow St (H)
Diggs Earl L (Janie M) driver Sandhills Community Action h104 N Skipper St (R) 895-4796
Diggs Edna P cln Watts Clns & Lndry rRt 1 Bx 109
Diggs Eliz lpn Richmond Mem Hosp r2112 Pinedale Dr (R)
Diggs Ernest J (Pearline R) brklyr Traylor Constn h225 S Long Dr (R) 895-6215
Diggs Floyd h219 Westside St (R)
Diggs Fred T (Bonnie) grinder Rham Stainless Steel rP O Bx 284 (H)
Diggs Hattie R emp Richmond Mem Hosp rRt 1 Bx 129a (R)
Diggs Henry C studt r1208 Rockingham Rd (R)
Diggs Herbert C (Kay B) supvr Merita Baking h10 Flowers St (WH) 895-6139
Diggs J W (Eliz S) with SCLRR h2112 Pinedale Rd (R) 997-2387
Diggs James B (Ethel C) retd h214 Collins Blvd 895-3150
Diggs James D emp City Of Rockingham r105 N Skipper St (R)
Diggs James L lab NC Natural Gas rRt 2 (R)
Diggs James O (Lucy M) h6 Davis St (H)
Diggs James T (Brenda) clk PO rRt 1 (R)
Diggs Jenella r104 N Skipper St (R)
Diggs Joseph C (Martha J) h8 Flowers St (WH)
Diggs Kay B Mrs tchr West Rockingham Sch r10 Flowers St (WH)
Diggs Lula G (Wid Henry P) r201 Cartledge Creek Rd (R)
Diggs Lula M (Wid John W) retd h812 Airport Rd 895-3393
Diggs Luther M (Helen F) lm fxr Klopman Mills h224 Collins Blvd 895-6227
Diggs Mary J (Wid Raeford) maid h328 Gin Mill Rd (H) 582-3845
Diggs Mary S studt r225 S Long Dr (R)
Diggs Pearline cafeteria wkr Leak St Hi Sch r225 Long Dr (R)
Diggs Richd porter West Volkswagen r911 John F Kennedy Dr (R)
Diggs Robt L h1208 Rockingham Rd (R) 895-2783
Diggs Rosetta h105 N Skipper St (R)
Diggs Sallie maid Sandman Motel
Diggs Sandy (Aggie R) driver Wickes Lbr & Bldg Sup h3 Morrow St (H) 582-1422
Diggs Thelma r6 Davis St (H)
Diggs Theo prsr Watts Clns & Lndry rRt 4 Bx 477
Diggs Wilhelmina H studt r225 S Long Dr (R)
Dillard Ann asst mgr Tom & Sarah's Restr r907 Walnut La (R)
Dillard Wilford E lathe mach opr Rham Stainless Steel r209 Shaw Rd (M)
Dillehay Austin W (Cath M) (Austin's Auto Reprs) h200 Stacy Av (H) 582-0748
Dillman Agnes M (Wid Paul K) h320 US Hwy 220 (R) 895-3435
Dillman Frances M emp Hamlet Hosp r320 US Hwy 220 (R)
Diliman Paul K (Pamela N) credit mgr Heilig-Meyers Furn h319 Pecan La (R) 997-3640
Dillon Betty F Mrs recpt Caro Paper Mills r1505 Fayetteville Rd (R)
Dillon Edw L (Betty F) h1505 Fayetteville Rd (R) 895-3204
Dills Linda emp Klopman Mills h95 Center St (C) 895-3131
Dimensions In Photography Ltd Joseph E Williams Mgr Richmond Plaza Shp CTR(R) 997-2459
Dinette The Geo B Little Mgr 38 Hamlet Av (H) 582-2019

SOUTHWOOD 7 TILL 11 INC.
Everything For Your Convenience
Cheraw Hwy. US 1 S
Tel. 895-3932
Rockingham, N.C. (28379)

KELLY ROOFING CO.
Gutter and Sheet Metal Work
P.O. Box 1472
Tel. 895-5187
Rockingham, N.C. (28379)

Wilson's Landscaping Company
RALPH C. WILSON
TEL. (919) 997-2026
213 SNEAD AV. ROCKINGHAM, N.C. (28379)

L. L. McINNIS REALTY
COMMERCIAL — RESIDENTIAL — ACREAGE
Tels. 997-2452 and 997-3109
Nights 895-2145
P.O. Box 487
Rockingham, N.C. (28379)

DIRECTORY LIBRARY

OUT-OF-TOWN CITY DIRECTORIES
HAMLET CHAMBER OF COMMERCE
56 N MAIN ST (H)
TELEPHONE 582-3233

Discount Auto Sales Of Rockingham Inc Wm C Whitley Jr Pres Airport Rd 997-3966

DIXIE AWNING & HOME IMPROVEMENT INC James A Bailey Jr President, Carports, Store Fronts, Glass, Mirrors, Storm Doors And Windows, Awnings, Aluminum Sidings, 815 Airport Rd, Rockingham, N C (28379), Tel 997-2525 (See Index To Advertisers)

Dixon Andrew (Mazie A) retd h233 7th Av (AM) 895-5412
Dixon Gertrude C (Wid David E) retd h39 Church St (HPM) 895-4217
Dixon Hildred C (Brenda) molder Rham Stainless Steel rP O Bx 108 (R)
Dixon Kate Mrs h1901 Park Av (R) 997-2875
Dixon Lizzie retd h5 Carr St (H) 582-3185
Dobart Robt A (Gladys M) retd h113 4th St (H) 582-4640
Dobbin Agnes L r614 Roberdell Rd (R)
Dobbin Allie (Wid Thos E) r614 Roberdell Rd (R)
Dobbins Brenda Mrs waitress Holiday Restr r228 Skyline Dr (R)
Dobbins Edw E slsmn Jenkins Auto Sup h614 Roberdell Rd (R) 895-2283
Dobbins Heights Volunteer Fire Department James L Jones Firefighter 50 Harley Ferry St (H) 582-2592
Dobbins John R (Velu) retd h208 Mc Neil St (RM) 895-3704
Dobbins Saml L (Brenda J) slsmn Smith Auto Parts h228 Skyline Dr (R) 895-9393
Dobbs Gladys h140 9th Av (AM)
Dockery Alonzo (Vera G) core mkr Std Fdry & Mfg h206 S Stewart St (R) 895-2708
Dockery Beatrice h8 State Hwy 381 (H)
Dockery Berlinda S tchrs aide Leak St Hi Sch rP O Bx 53 Ellerbe NC
Dockery H Lacy meter rdr C P & L rEllerbe NC
Dockery James W plant wkr Hudson Pulp & Paper r349 Buttercup Dr (H)
Dockery Lizzie Mrs retd h308 Rush St (R) 895-9489
Dockery Mable B dietory wkr Hamlet Hosp
Dockery Marian tchr Monroe Av Sch rRt 1 Bx 252b (H)
Dockery Nicholas (Mary E) eng County Eng h1610 Plumn Nelly Rd (R) 895-4968
Dockery Rovenia Mrs h301 Buttercup Dr (H) 582-1414
Dockery Settle farmer h1412 Cumberland Cir (R) 895-4987
Dockery Stella A emp Tumblin Hotel h50 Morrow St (H)
Dockery Valeria E r308 Hunter Cir (R)
Dockery Wm carp h53 Morrow St (H)
Doctor Mattie J (Wid Richard) maid r616 Charlotte St (H)
Doctor Richard Jr (Jennie S) emp SCLRR h616 Charlotte St (H) 582-1817
Doctor Warren (Sarah S) h615 Charlotte St (H) 582-2254
Dodd Carol L Mrs instr Richmond Tech Institute r805 Hillcrest Dr (R)
Dodd Edw B (Carol) instr Richmond Tech Institute r805 Hillcrest Dr (R)
Dodson J h1225 Cauthen Dr (R)
Doll Cooper Shop The (Dorothy Ormsby) clo 53 Main St (H) 582-0775
Dombrosky Elaine mkt clk Bi-Lo Super Mkt r209 S Randolf St (R)
Dombrosky Stanley W ship supvr Hudson Pulp & Paper rRt 4 Bx 90d

Don's Meat Center Inc Donald V Mc Lean Pres Mrs Doris M Mc Lean V- Pres R Carrol M C Lean Sec-Treas 418 S Long Dr (R) 895-9532
Don's Shoe Service (Donnie R Swails) Richmond Plaza Shp CTR(R) 895-9498
Donehue Mary R (Wid Frank) retd h9 Dale St (PDM) 997-2304
Doniel Wm A (Margt L) mgr Family Dollar Store h315 Steele St (R) 895-2577
Doolittle David E (Texie B) slsmn Mc Fadden Mus h527 Richmond Rd (R) 895-4883
Doolittle Texie tchr Leak St Hi Sch r527 Richmond Rd (R)
Doolittle Vincent M (Emma T) retd h525 Richmond Rd (R) 895-3341
Dorsett Betty A Mrs (The Sandpiper) r1905 Surginor Rd (R)
Dorsett Bobby J (Betty A) (Dorsett Prntg) h1905 Surginor Rd (R) 895-2215
Dorsett Joey studt r1905 Surginor Rd (R)
Dorsett Printing Co (Bobby J Dorsett) 1209 Rockingham Rd (R) 895-3520
Dorsett Reid W (Sallie H) retd h40 Flowers St (WH) 895-3629
Dorsett Richd E (Doris C) h1605 Pecan St (EP) 895-2010
Dorsett Sally Mrs tchr Temple Christain Sch & Day Care Center r40 Flowers St
Doster Ethel M (Wid O W) alterationist Kay's h504 Leak St (R) 295-4463
Doty Lemuel h505 Seaboard St (H)
DOUG THOMAS (Mary M) Manager A & P Food Store, Tri-Cities Shopping Center, Rockingham, N C (28379), Tel 997-2920, h Hamlet, N C (28345), Tel 582-5215
Douglas Adlace h14 Longwood Pk (H) 582-1945
Douglas Alice Mrs retd h109 Mc Donald Dr (R) 895-9784
Douglas Coy constn wkr Snead Constn r2415 Fayetteville Rd Extn (R)
Douglas Fred (Ernestine G) lab SCLRR h601 Oakland Av (H) 582-0601
Douglas Fred Jr studt r601 Oakland Av (H)
Douglas Fredrick W (Inez H) retd h310 Monroe St (H) 582-0040
Douglas Gladys G Mrs lndry wkr Glenwood Rest Home h340 W Franklin St (R)
Douglas Gloria emp Dairy Queen r100 8th Av (R)
Douglas James W (Linda) whsemn Woods Whse h2910 Fayetteville Rd Extn (R)
Douglas Jean G studt r100 8th Av (AM)
Douglas Maoma cafeteria wkr Richmond Sr Hi Sch
Douglas Maoma Mrs retd h109 Mc Donald Dr (R) 895-3698
Douglas Margt tchr Rohanen Jr Hi Sch rRt 2 Bx 331 Laurinburg NC
Douglas Martha Mrs wvr Aleo Mfg h100 8th Av (AM) 895-5018
Douglas Patricia studt r310 Monroe St (H)
Douglas Ray J (Linda) whsemn Wood's 5 & 10 Cent Stores rU S Hwy 1 S
Douglas Sara emp Dyches Mfg
Douglas Silas dishwasher Holiday Restr
Douthit Alma A (Wid Alton J) h1216 Back St (RM) 895-5700
Dove Claude retd h123 Blewett Av (R)
Dowdy Dinah Mrs h320 Buttercup Dr (H)
Dowdy Henry hlpr Coca-Cola r320 Buttercup Dr (H)
Dowdy John mgr Regal Inn Motel r130 W Broad Av (R)
Dowdy Wm (Ebbie L) driver Land's Truck Co h2807 Fayetteville Rd Extn (R) 997-3551
Downer Deborah L studt r502 Entwistle St (H)
Downer Ellis S Jr (Marian P) retd h502 Entwistle St (H) 582-4318
Downer H Wayne emp Rham Glass h47a Secondary Rd 1432
Downer Marian B Mrs bkpr Rex Floor Covering
Downer Mary E (Wid John) maid St James Cath Ch h502 Seaboard St (H) 582-0217
Downer Oscar L (Annie B) retd h215 Lumberton St (H) 582-3407

THE KNOWLEDGE OF
WHERE TO BUY
IS AS IMPORTANT AS WHERE TO SELL GOODS

HOUSE, COMMERCIAL and INDUSTRIAL
KERNEY B. WILSON, JR.
ELECTRICAL CONTRACTING
RT. 3, BOX 484AA
ROCKINGHAM, N.C. (28379)
ELECTRICAL SERVICE
TEL. 895-4701

FOR YOUR BEST ADDRESS
USE ZIP CODE

PRIVETT
FURNITURE STORE
426 S. Hancock St. Tel. 895-6842
Rockingham, N.C. 28379
Complete Home Furnishings
FURNITURE
NEW and USED

Doyle's Flying Service John D Haigler Mgr Airport Rd 997-2847
Dozier Lansing B (Cecile H) retd h901 Hylan Av (H) 582-0127
Drags Christine maid h33 Daniels St (H)
Drew Venetta B (Wid Arth) h409 Pine St (H) 582-1112
Driggers Audrey Mrs ofc sec Key's Home Furnishings
Driggers Geo R shop clk S C L R R h336 Raleigh St (H) 582-2296
Driggers James L (Barbara) mech Seago Harley-Davidson h209 Patterson St (R)
Driggers Linwood D Rev (Julia P) pastor Southwood Pentacostal Holiness h110 Pine St (S) 997-2456
Driggers Margt B (Wid Robert) h114 Forrest St (JP)
Driggers Mc Daniel (Virginia) emp Sumpter Constn For C P L h109 North St (ER)
Driggers Robt F r1 Railroad St (SM)
Driggers Shadie (Wid Rufus) h1 Railroad St (SM) 997-2779
Driggiers Betty mach opr Pinecroft Industries
Driggin Siah N (Virginia) sumptu bldgr C P L h210 North St (ER)
Drummond Robin D r1345 S Long Dr (R)
DUAL STATE CONSTRUCTION CO INC William F Taylor President, Mabel Kelly Vice-President, Everett Kelly Secretary, Specializing In Brick Homes, Remodeling Additions, Home Improvements, FHA-VA, Conventional Financing Available, 322 E Broad Av, Rockingham, N C (28379), Tel 997-4632 (See Index To Advertisers)
Dubosc L W h319 Hunter Cir (R)
Dubose Wm T Rev (Sally T) pastor First Presby Ch h419 Scotland Av (R) 895-2752
Duggs Helen Mrs cafeteria wkr L J Bell Elem Sch rRt 1 Bx 16 (R)
Duke Dallas R (Hannah T) tex wkr J P Stevens & Co h103 Jerry Lynn Dr (R) 895-3625
Duke Eleanor h165 6th St (SM)
Duke J Larry (Linda G) wvr h305 Everett St (R) Apt 2
Duke Mobile Homes James Merritt Mgr 723 E Broad Av (R) 895-9081
Duke R W Jr (Mildred C) condr SCLRR h728 Spring St (H) 582-2505
Duke Ruth L (Wid John A) slswn Pope's Variety Store h216 Henderson St (H) 582-2035
Dulin Robt L (Lavinia V) mfrs agt 1206 Lancaster La (R) h1206 Lancaster La (R) 895-2322
Dumas Alf (Lila T) emp SCLRR h211 S Stewart St (R) 895-9496
Dumas Bessie cook Pink Hse
Dumas Florence (Wid Alvin) machs opr Gilead Mfg h314 Gin Mill Rd (H)
Dumas Frank Jr whsemn Lowe's Of Rham rRt 1 Ellerbee NC
Dumas Nora W (Wid Aaron) retd h115 Hood St (R) 895-9360
Dumes Nancy h204 N Skipper St (R)
Duncan J C (Mary M) h524 U S Hwy 74 W (R)
Duncan James H (Myrtle B) supvr J P Stevens & Co h1913 E Washington St (R) 895-2595
Duncan Jimmy (Eliz E) retd h1712 Park Av (R)
Duncan Larry clk Westside Texaco Serv rHamlet NC
Duncan Lillian O Mrs ofc sec Monroe Av Elem Sch rRt 1 Bx 545 (H)
Duncan Myrtle B Mrs bkpr Caro Std r1913 E Washington St (R)
Duncan Shelly (Wid Hamp) h105 School St (ER) 895-2663
Duncan Terry clk Westside Texaco Serv rHamlet NC
Dunceford Thos (Josephine) retd h18 6th St (C)
Dunlap Barbara sander Ma Leck Woodcraft rRt 1 Bx 57 Marston NC
Dunlap Carl (Dorothy) (Dunlap Gro) rRt 3 Bx 380 (H)
Dunlap Eug (Docina M) clk SCLRR h563 Charlotte St (H) 582-3629
Dunlap Grocery Store (Carl Dunlap) 1301 Beaunit Av (BM) 582-1791
Dunlap Mae D (Wid Peter R) retd h101 Leware St (R) 895-5060
Dunlap Rhonda Mrs dir spl serv Richmond County Schs Admn Ofc h400 Juanita Av (H) 582-0483
Dunn Alf stock clk Cannon's Supermkt

RICHMOND COUNTY BANK

"The Bank Of Friendly Service

Organized 1943 Member FDIC

125 E Washington St Rockingham N C 28379 Tel 895-2451 Wahon Heights Branch Tel 997 2761
Tri City Branch 997 2581 – Hamlet Branch Tel 582 4072
Ellerbe Branch Tel 652 3181

FDIC

Dunn Alf G (Sue T) license exam State Dept Vehicles h279 Phillips Cir (HA) 895-5708
Dunn B Thos (Agnes G) dep County Tax Collr h420 Bryan St (R) 895-5084
Dunn Barbara B opr Irene's Beauty Salon h200½ Marlboro St (H) 582-5890
Dunn Ben G (Aggie C) retd h201 Maness Av (R) 895-3220
Dunn Beulah (Wid Ervin) tex wkr Aleo Mfg h1206 Mc Leod St (R) 895-3259
Dunn Billy N studt r bx37 Aberdeen Rd (R)
Dunn Callie Mrs retd h161 3d Av (AM) 997-2126
Dunn Carl W (Betty C) setupmn Clark's Equip h608 Walnut La (R) 997-4363
Dunn Diane ofc wkr Penneys h208 N Randolph St (R) Apt 4 895-2372
Dunn Earl Jr studt r bx37 Aberdeen Rd (R)
Dunn Earl G (Betty S) chf dep County Sheriff h bx37 Aberdeen Rd (R) 895-2312
Dunn Edna F Mrs emp Sandhurst Hos h508 N Randolph St (R) 997-3550
Dunn Ernest C (Blanche C) retd h421 Hamlet Av (H) 582-2439
Dunn Evans (Evie G) retd h63 3d Av (PDM) 895-5391
Dunn Harriett G Mrs bkpr Maplewood Shell Serv Sta rHighway 177 (H)
Dunn J Arth (Mildred) h2912 Fayetteville Rd Extn (R) 895-5113
Dunn J Carlton (Harriett G) (Maplewood Shell Serv Sta) rHighway 177 (H)
Dunn James B (Lillian K) retd h11 Short St (PDM) 895-5609
Dunn Jean reading laby asst Rockingham Jr Hi Sch r401b Ellerbe Rd (R)
Dunn Junior R (Ricka R) retd h618 Mill Rd (WH) 895-2423
Dunn Lacy Jr emp Klopman Mill r250 Chalk Rd (TW)
Dunn Lacy O (Joyce) slsmn h250 Chalk Rd (TW) 582-0722
Dunn Larry K studt r608 Walnut La (R)
Dunn Lena retd h723 Cumberland Cir (R) 895-2718
Dunn Leroy emp Caro Paper Mills rBx 21 Marston NC
Dunn Roy E (Sarah M) lathe mach opr Rham Stainless Steel h89 Short St (PDM) 895-5332
Dunn Sena r723 Cumberland Cir (R)
Dunn Tyler J (Julia R) emp Cheraw Plmb & Elec h502 Champlain St (H) 582-0449
Dunn Woody h1223 Cauthen Dr (R)
Dunn Woody E (Wanda H) emp SCLRR h917 Richmond Rd (R) 997-3639
Dunsford Thos J (Josephine M) jan Dixie Janitoral h45 Ledbetter Rd (C) 895-4336
Dunston Claude J agt The Life Ins Co Of Va
Dunston Cliff F slsmn Conner Mobile Homes rRt 1 Montclair Dr Laurinburg NC
Du Pree Ralph tchr Richmond Sr Hi Sch rBennettsville S C

SMITH AUTO PARTS

WHOLESALE DISTRIBUTOR — RADIOS
RECORD PLAYERS — SMALL APPLIANCES

228 S. Hancock St. Rockingham, N.C. 28379 Tel. 895-5276

Gaddy's

of Rockingham, Inc.

213-219 E. Washington St., Rockingham, N.C. (28397)

Lads and Lassies Shop
Uptown Rockingham
Phone 895-4829

Ladies and Teens
Uptown Rockingham
Phone 895-4829

Ladies and Junior Bazaar
Richmond Plaza
Shopping Center
Phone 895-4897

Phone 895-4829

Each depositor insured to $40,000
FDIC
FEDERAL DEPOSIT INSURANCE CORPORATION

Complete Banking Service — Insured Savings

EST. 1897

HAMLET and ROCKINGHAM

SOUTHERN NATIONAL BANK

L. G. Fox Drug Company
Prescriptions Our Specialty
"ON THE SQUARE"
122 E. WASHINGTON ST. ROCKINGHAM, N.C. 28379 DIAL 895-2456

Durden Allen L (Florine W) ctr Hudson Pulp & Paper h214 W 5th St (SM)
Durden Charles S (Grace P) phys 307 Leak St (R) h421 Lumyer Rd (R) 895-9768
Durden Grace Mrs nurse Charles S Durden
Durden Harvey G (Florene L) h72 Martin St (BM) 895-4919
Durden Jerry (Judy) slsmn Heilig-Meyers Furn rRt 4 Bx 210 (R)
Durden Ruth W Mrs h519 Stanley Av (R) 895-6293
DURHAM LIFE INSURANCE CO R J Fuady District Manager, 315 S Lawrence St, PO Box 364, Rockingham, N C (28379), Tel 895-5568
Dutch Archie M pntr Wm Fetner Inc rChamplain St (H)
Dutch Archie M finshing dept Wm Fetner Inc rPO Bx 112 Laurel Hill NC
Dutch Mary A Mrs finishing dept Wm Fetner Inc rPO Bx 112 Laurel Hill NC
Dutton Danita emp Dairy Queen rOld Ellerbee Rd
Dutton Emma P (Wid Leo) retd h118 9th Av (AM) 895-9966
Dutton Floyd serv mgr Sears rWadesboro NC
Dutton Howard F (Mildred R) retd h71 7th Av (AM) 895-6697
Dutton Lewis (Alma H) slsmn Stanley Home Products h1202 Airport Rd 895-4922
Dutton Viola J (Wid Geo T) lm fxr Wade Mill h277 2d St (SM) 895-6017
Dutton Wilburn A (Pauline L) retd h323 Northam Rd 895-5908
Dutton Wm studt r323 Northam Rd
Dwight Edwin O (Alpha W) h206 Adele Av (H)
Dwight Floyd driver Sealtest Foods rHamlet NC
Dwight Francis tchr Rockingham Jr Hi Sch rEllerbe N C
Dyches Manufacturing Co (Paul E Dyches) tire recapping 103 South St (ER) 895-2720
Dyches Paul E (Dyches Mfg r701 Flowers St (R)
Dycus Barbra D Mrs teller Richmond Sav & Loan Assn r802 Hawthorne La (R)
Dycus Elvin L hWiregrass Rd (H) Lot 3 582-1782
Dycus G Leroy (Earline B) frame hd Klopman Mills h126 Aslington St (R)
Dycus Gary (Barbara) emp Tartan Boating h802 Hawthorne Rd (R) 997-2726
Dykes Candice studt r301 Broadway (JP)
Dykes Jean Mrs h301 Broadway (JP)
Dyson J Vernon (Maxine H) slsmn Caro Std h700 N Lee St (R) 895-2028
Dyson Lynwood L (Marjorie C) assoc sls mgr Western & Sou Life Ins h1918 Linden Dr (R) 895-5088
Dyson Marjorie C Mrs teller Richmond County Bank r1918 Linden Dr (R)
Eaddy Elwin L (Betty P) shop clk Caro Paper Mills h7 Smith St (ER) 895-5544

RICHMOND INSURANCE & REALTY CO.
Inc.
INCORPORATED 1909
Tel. 997-2531
224 E. Franklin St. Rockingham, N.C. 28379

Watson-King Funeral Home
Richmond County's Only Member of The Order of The Golden Rule
GROVER C. BAXLEY, JR.—WALTER T. STEPHENSON
306 E. Franklin St. Rockingham, N.C. 28379 Dial 895-4011

Eaddy Ethel E (Wid Jack C) maid h701 Charlotte St (H) 582-1832
Eaddy Ila W (Wid Geo G) h34 Flowers St (WH) 895-2076
Eaddy Lena H (Wid Saml O) tex wkr Klopman Mills h141 Steele St (R) 895-3612
Eanes Calvin veterans affairs ofcr Richmond Tech Institute rRt 3 Bx 467d (R)
Eanes Calvin emp Hardees r60 3d Av (PDM)
Eanes Calvin S (Naomi A) retd h100 Gibson Dr (R) 895-2449
Eanes Donald W (Linda L) emp Brown & Root h60 3d Av (PDM)
Eanes J R h704 Hunter Cir (R)
Earl Gaddy E (Dorothy L) emp Scholl Plmb & Htg h79 2d St (C) 895-2678
Early Joyce V (Crisstine S) dist supt Meth Ch h338 Curtis Dr (R) 997-2184
Earnhardt G R h411a Lakeview Trail (TW)
Easlering Mamie W (Wid Ed L) retd h701 Hylan Av (H) 582-2270
Eason James H (Kathryn H) eng SCLRR h407 3d St (H) 582-1952
Eason Jerry purch agt Richmond Mem Hosp r407 Third St (H)
Eason Wm C (Rosa B) retd h9 S Rogosin St (BM)
East Hamlet Gro Glenn Quick Mgr 701 E Hamlet Av (H) 582-9900
East Hamlet Texaco (Ed Leniner) 715 E Hamlet Av (H)
East Rockingham Baptist Church Rev Robt L Thomas Pastor 902 S Long Dr (R) 895-2928
East Rockingham Church Of God Rev John Mc Iver Pastor 106 White St (R)
East Rockingham Freewill Baptist Church Rev Walter B Carter Pastor 419 Airport Rd (WH) 895-5530
East Rockingham Laundry (K C Lewis) 145 Beaunit Av (BM) 895-9780
East Rockingham Methodist Church Rev C H Mewborn Pastor 200 Beaunit Av (BM) 895-4587
East Rockingham Service Station (Henry F Mc Caskill) 528 Mill Rd (WH) 895-5487
East Side Cemetery 1500 Fayetteville Rd (R)
Easter Ernestine M h414 Charlotte St (H)
Easterling Beatrice Mrs maid h5 Love St (H)
Easterling Belton h1227 Roberdell Rd (RM) 895-2871
Easterling Carrie D (Henry) maid h61 Bennettsville Rd (H) 582-2499
Easterling Geo r701 Hylan Av (H)
Easterling Jeffrey studt r1447 Roberdell Rd (RM)
Easterling Johnny M (Martha) opr Hudson Pulp & Paper h311 6th St (H) 582-3467
Easterling Kay A studt r1447 Roberdell Rd (RM)
Easterling Lula M Mrs maid h705 Champlain St (H)
Easterling Martha A plant wkr Hudson Pulp & Paper r117 E 6th St (H)
Easterling Pauline r123b Church St (R)
Easterling Robt Q (Sybil C) retd h1310 Ann St (R) 895-3203

Long's of Rockingham, Inc.
MEN'S, BOYS' AND LADIES' — CLOTHING — SHOES
Tel. 895-9063
111 E. FRANKLIN ST. ROCKINGHAM, N.C. (28379)

FIRST SOUTHERN SAVINGS & LOAN ASSN.
"Maximum Safety — Highest Dividends"
HAMLET
214 W. Main St., P.O. Box 1187
Tel. 582-0822
LAURINBURG
326 Atkinson St. P.O. Box 1717
Tel. 276-4410

RICHMOND SAVINGS & LOAN ASSOCIATION
A Local Institution Owned
By Over 10,000 Fellow Citizens
FEDERAL HOME LOAN BANK SYSTEM
FEDERAL SAVINGS AND LOAN INSURANCE CORPORATION INSURED

SEAGO REALTY CO.
CHARLES SEAGO, BROKER
REALTOR®
RICHMOND PLAZA SHOPPING CENTER
ROCKINGHAM, N.C. 28379
TEL. 895-4006

Easterling Sybil C Mrs co-publ Richmond County Journal r1310 Ann St (R)
Easterling Thos J (Minnie M) hlpr City St Dept h123b Church St (R)
Easterling Thos L (Mamie T) carmn SCLRR h1447 Roberdell Rd (RM) 895-3761

Easterling Thos L Jr USA r1447 Roberdell Rd (RM)
Easterling Winfred B (Mildred T) retd h412 N Randolph St (R) 895-4347

Eastland Fannie retd h15 Harley Ferry St (H)
Eastland Leon emp White Chicken Products h511 Seaboard St (H)
Eastside Cloth Shop (Mrs Edna Smith) 1009 Beaunit Av (BM) 895-5584

Eaves Alex sparemn Long Meadow Farms
Eaves F S h403 Rollins Av (H)
Eaves James E (Barbara A) lab City Water Dept h97 Center St (C) 997-2087

Eaves Joel tchr h301 US Hwy 220 (R)
Eaves Robt (Barbara) driver Contr's Material h203 Ledbetter Rd (C) 895-2035

Eby Jessie h1312 Cumberland Cir (R) 997-3789
Eckerd's Drug Store Gay M Gibson Mgr Tri-City Shopping Cntr 997-3137

Eckhardt Susan tchr L J Bell Elem Sch

ECONOMY AUTO SUPPLY OF ROCKINGHAM INC
L CLAUDE MASKE
PRESIDENT
WESTINGHOUSE APPLIANCES
B F GOODRICH PRODUCTS
201 E WASHINGTON ST
ROCKINGHAM NC (28379)
TELEPHONE 895-4505

Economy Shoe Store Mrs Myrtie R Martin Mgr 127 E Washington St (R) 895-2126
Edding Katie designer Ethel's Flower Shop h1241 Cauthen Dr (R)
Eddings Essie M (Wid Henry J) wvr Aleo Mfg h504 Airport Rd (WH) 895-2772

Eddings Henry J Jr (Margt R) tex wkr Aleo Mills h502 Airport Rd (WH) 859-4039
Eddins Wm H retd h329 Mc Arthur Dr (G) 997-3397
Eden Luester tchr Hamlet Jr Hi Sch r337 Pine St (H)
Edens Apartments 336 Pine St (H)
Edens David H studt r337 Pine St (H)
Edens Dewey (Marie I) trackmn S C L R R h852 Rockingham Rd (R)
Edens Edwin C studt r337 Pine St (H)
Edens Gloria studt r337 Pine St (H)
Edens Margt tchr Monroe Av Sch rPO Bx 881 (H)
Edens Taxi Co (Thos Edens) 16 E Hamlet Av (H) 582-1750

TAYLOR OIL CO.
RESELLER AND T.B.A. DISTRIBUTOR
EXXON COMPANY U.S.A.
Tels. 895-3962 and 895-4910
101 Short St. P.O. Box 1002
EXXON
Rockingham, N.C. (28379)

CABLEVISION OF ROCKINGHAM-HAMLET, INC.
Richmond Plaza Shopping Center
U.S. Hwy. 74 E. P.O. Box 668 Tel. 997-3106 Rockingham, N.C. (28379)

Edens Thos C (Luesther T) (Edens Taxi Co) h337 Pine St (H) 582-1471
Edge Richd C shafter Hudson Pulp & Paper rRt 2 Bx 169 Laurel Hill NC
Edmunds Lucille Mrs retd h178 W 6th St (SM)
Edmunds Michl r178 W 6th St (SM)
Edwards A Dean (Gloria W) emp Sandhurst Mills h208 Clark St (G) 997-3749
Edwards Alton B (Corneila) emp Hamlet Hosp h135 Mc Donald Av (ER) 582-0932
Edwards Carson P (Ruby M) tex wkr Aleo Mfg h229 8th Av (AM) 895-2956
Edwards Cliff h148 N 5th St (SM)
Edwards Cornelia H emp Hamlet Hosp
Edwards David W (Nellie M) spng supvr Klopman Mills h1132 Rockingham Rd (R) 895-2156
Edwards Diane Mrs clk-typ Sears rKeith St Countryside (C)
Edwards Donald (Carolyn) emp Caro Wildlife Comm h538 Mc Donald Av (H) 582-2101
Edwards Duane P ofc sec Electrolux Corp rRt 4 Bx 140a (R)
Edwards Ed (Faye P) (Ken's Carpet Store Southern Pines) h269 Mc Kinnen Dr (HA) 895-9617
Edwards Faye Mrs tel clk Sears rHighland Acres (R)
Edwards Forrest D prsmn Dorsett Prntg rLumberton NC
Edwards Gloria W Mrs designer Ethel's Flower Shop r208 Clark St (R)
Edwards Horace L (Mary E) carp Crumbley Constn h124 Garrett St (R)
Edwards James A retd h132 Mc Donald Av (ER) 582-3170
Edwards James W Jr (Irene W) retd h507 Austin St (H) 582-3125
Edwards John R r17 Church St (HPM)
Edwards John W (Margie S) retd h17 Church St (HPM) 895-5638
Edwards Judson R r1205 Rockingham Rd (R)
Edwards Kenneth R cook Holly Farms Fried Chicken rRt 4 Bx 140a (R)
Edwards Leo (Lucille C) emp Ledbetter Mfg h820 Airport Rd 895-6289
Edwards Liza M Mrs h202 Old Laurel Hill Rd (H)
Edwards Pattie (Wid J W) retd h513 Hamlet Av (H) 582-0054
Edwards Pearl R (Wid Robt) h23 Rose St (H) 582-2180
Edwards Percell (Viola F) mech Quality Ford rRt 2 Bx 93c (H)
Edwards Raymond C (Patricia M) serv dept Coca-Cola h402 Champlain St (H) 582-0434
Edwards Roy (Ellie) overseer Klopman Mills h508 Roslyn Dr (R) 895-3687
Edwards Saml H (Brenda G) countermn Jenkins Auto Sup rRt 3 Bx 512 (H)
Edwards Silas (Mary E) delmn Home Way Of Hamlet h907 Leak St (R) 895-2503
Edwards Thomas D tchr Carver Hi Sch h813 Pine St (H)

RICE INSURANCE SERVICE, Inc.
WILSON A. RAMSEY, Mgr.
YOUR INDEPENDENT AGENT
P.O. BOX 511
40 Main St. Hamlet, N.C. 28345 Tel. 582-1045

PONTIAC
WEDDINGTON MOTORS INC.
Sales — Service — Body Repairs — Painting
HIGHWAY 74 EAST, P.O. BOX 511, ROCKINGHAM, NORTH CAROLINA 28379
Oldsmobile
TEL. 895-2409
GMC TRUCKS

C & M CONSTRUCTION CO.
Quality Construction
Douglas McGee and Ken Carpenter
100% Financing
GI - FHA - CONVENTIONAL LAND BANK
P.O. Box 174 Cordova, N.C. (28330)
Tel. 895-5595

JOE'S FLORIST
"SAY IT WITH FLOWERS — BUT SAY IT WITH OURS"
219 Main St., Hamlet, N.C. 28345 Tel. 582-3292

Edwards Wayne K (Dianne) emp Klopman Mills h112 Keith Rd (CS) 895-9722
Edwards Wm D cloth dept J P Stevens Co r1132 Rockingham Rd (R)
Eilerbe Ola M maid Dr Wm M Pearce rBx 665 (H)
Eisenhart Lloyd B (Margt J) retd h305 Foushee St (R) 997-2617
Electrical Distributors Inc Bernice L Kelly Mgr 520 Mill Rd (WH) 895-5246
Electrolux Corp Henry F Thomas Mgr 2115 Fayetteville Rd Extn (R)
Elit E Chapter No 587 (OES) 16 N Bridges St (H)
Eller Joel (Linda) instr Manpower Development Training Act Projects h202 Hylan Av (H) 582-1293
Eller Lynda G Mrs cash-sec Richmond Tech Institute r202 Hylan Av (H)
Ellerbe Almeta C (Wid Winslow) cafeteria wkr Fairview Hts Sch h601 Pine St (H) 582-0695
Ellerbe Arthur L (Ella A) mtcemn Rham Housing Auth h118 S Long Dr (R) 997-3437
Ellerbe Azriah (Anita L) dep dir Tri-County Community Action h218 S Brookwood Av (R) 895-5491
Ellerbe Delories emp Sandhurst Mills r118 S Long Dr (R)
Ellerbe Dorothy asst librn Rockingham Jr Hi Sch rRt 3 Bx 357 (R)
Ellerbe Dudley W retd h104 Mc Donald Av (ER) 582-0628
Ellerbe G dishwshr The Dinette
Ellerbe Geo r3 Green St (H)
Ellerbe Geo (Gertrude P) h217 Hilltop Av (R) 895-2048
Ellerbe Gladys R (Wid Wm W) retd h66 N Williams St (BM) 895-5027
Ellerbe Jackson (Pallie H) h26 Morrow St (H)
Ellerbe James C (Louise T) meat ctr Bi-Lo Super Mkt h118 W Temple Av (RM) 895-6610
Ellerbe Jimmie H (Wid Hiram H) bkpr Bill Wallace Inc h105 Skyline Dr (R) 895-3318
Ellerbe John (Elva A) tex wkr h204 S Brookwood Av (R) 895-5303
Ellerbe Johnny C r118 S Long Dr (R)
Ellerbe Mamie r710 Armistead St (R)
Ellerbe Meloni V studt r118 W Temple Av (RM)
Ellerbe Melvin slsmn Pepsi-Cola rRt 2 Bx 187d (H)
Ellerbe Pattie retd h305 Everett St (R) Apt 12 895-3411
Ellerbe Pinkie h333 West Av (H) 582-0388
Ellerbe Robt L (Augusta S) retd h1002 Ann St (R) 895-3402
Ellerbe Thos butcher Parker's Super Mkt
Ellerbe Willie L (Joan H) san collr City San Dept h303 Rush St (R)
Ellerbe Zack lab City St Dept rAirport Rd Rt 1 (H)
Ellerbe Zack Jr (Ola M) retd h6 Wall St (H) 582-2916
Ellerbee Leonard A mgr Sandhills Community Action
Elliott Billy J studt r35 North St (R)
Elliott Eliza G (Wid James A) retd h78 Harley Ferry St (H) 582-0994
Elliott Eliz M r78 Harley Ferry St (H)
Elliott Helen G teller Sou Natl Bk h511 U S Hwy 74 W (R) 895-3958
Elliott James T r78 Harley Ferry St (H)

Richmond County Journal
(DAILY)
Rockingham Phone 997-3111

COMMERCIAL—RESIDENTIAL—INDUSTRIAL
Always On Guard SECURITY FENCE CO 895-2019
CHAIN LINK — ORNAMENTAL AND PRIVACY FENCING
315 Ellerbe Rd. Rockingham, N.C. (28379)

Elliott Leak (Margt E) (Elliott Htg & Air Conditioning Co) h118 Marilyn Av (R) 895-6797
Elliott Mary (Wid Charles) retd h326 Cartledge Creek Rd (R)
Elliott Paul A (Ursula T) USA h126 U S Hwy 74 W (R) 895-6024
Elliott Paul A Jr studt r126 U S Hwy 74 W (R)
Elliott Rufus uphol h101 Page St (H)
Elliott W Larry (Sandra C) acct Kay Bldg h527 Anson Av (R) 895-5744
Elliott Wm pntr h35 North St (R)
Elliott Wm E emp Klopman Mills r511 U S Hwy 74 W (R)
Ellis Margt D tchr Rohanen Jr Hi Sch rRt 2 Bx 331 Laurinburg NC
Ellis Mary A hsekpr Hamlet Hosp
Ellis Ollie T (Wid Karl D) h514 Entwistle St (H) 582-2591
Ellison Callie tchr Monroe Av Sch rRt 1 Bx 540 (H)
Ellison Claude retd h112 S Church St (BM)
Ellison Della L Mrs nurse aide Richmond Mem Hosp r534 Charlotte St (H)
Ellison Evans (Della L) lab SCLRR h534 Charlotte St (H) 582-2507
Ellison Grover retd r534 Charlotte St (H)
Ellison Johnny E gro clk Winn Dixie r534 Charlotte St (H)
Ellison Owen (Anna) emp Bi-Lo Meat Dept h1914 Crescent Dr (R) 997-3011
Ellwanger Mary L (Wid Author) dir food serv Richmond County Schs Admn Ofc h1335 Ann St (R) 895-2713
Elmare Bobby L (Linda K) emp Beaunit Mill h102 Homeward Dr (R) 997-3272
Elmore Alice (Wid James) retd h160 3d Av (AM) 895-4723
Elmore Bernie E (Blanche G) tex wkr Aleo Mfg h104 Baldwin Rd (R) 895-9358
Elmore Blanche G Mrs asst Moosa Hajisheikah rRt 4 Bx 175
Elmore Kay H Mrs ofc clk Penney's h105 Adgnora La (R) 895-9951
Elmore Richd (Vivian H) retd h103 Shaw Rd (M) 895-6883
Elreis Gordon T emp S C L R R h103 Beeler Av (BM) 582-2624
Elrod Walter J (Maggie) jan Shepard Auto Parts rRt 2 Box 266
Elvis Gordon W (Ruby H) tex wkr Wade Mills h703 Taylor Pl (H) 582-2624
Elvis Ruby H Mrs waitress Edw Freeman Cafe h113 9th Av (AM) 895-5980
Ely Jacob plant mgr Rham Indus rCharlotte NC
Emanuel Holiness Church Rev Jerry Hatcher Pastor 126 Entwistle St (R)
England Bobby E (Patsy H) mech Industrial Sht Mtl h94 Seaboard St (HPM)
England Caren emp Hardee's No 1 r228 Austin St (H)
England Clarence (Levie) (City Taxi Serv) h213 Clark St (G) 895-2053
England Eug F (Judy) (Gene's Pl) h92 Seaboard St (HPM) 895-6460
England Furman hUS Hwy 74 W (H) Lot 4
England Jack B (Judy G) eng Rham Fire Dept h1111 Airport Rd 895-9823

RALEIGH STREET PHARMACY
PRESCRIPTIONS OUR SPECIALTY
YOUR FAMILY PHARMACY
Tel. 582-0622
120 Raleigh St. P.O. Box 311 Hamlet, N.C. 28345

ROBERT'S AUTO CENTER
CHRYSLER PARTS SERVICE ON ANY TYPE OF CAR CHRYSLER MECHANICS
203-E Broad Av., Rockingham, N.C. (28379) Tel. 997-3351

Central Carolina Gas Company, Inc.
DISTRIBUTORS OF PROPANE GAS AND APPLIANCES
YOUR MODERN ECONOMICAL FUEL FOR HEATING, HOT WATER, COOKING AND REFRIGERATION
W.C. BONEY, JR. GENERAL MANAGER
Tel. 582-2041 Bennettsville Rd. P.O. Box 989 Hamlet, N.C. (28345)

QUALITY FORD, Inc.
Authorized Sales and Service
FORD—LINCOLN—MERCURY
1706 U.S. Hwy. 74 E., P.O. Box 1020 Rockingham, N.C. (28379) Tel. 997-2536

England Judith A waitress The Chicken Box r92 Seaboard St (ERH)
England Judy G Mrs (Judy's Beauty Shop) r1111 Airport Rd
England Stancil atndt Mc Coy's Serv Sta r208 1st St (R)
England Woodrow L emp Hardee's No 1 r228 Austin St (H)
English Carl (Margt) emp S C L R R h1018 Covington St (JP)
English Carl T (Marjorie) ticket agt Anitrack Rr h210 Bel Air St (BM)
English Dianne studt r403 Boyette St (H)
English Eli (Alice M) retd h63 Park St (HPM) 895-6976
English Grover (Edna G) retd h228 Austin St (H)
English Isaac wldr NC Natural Gas rRt 2 Bx 89 (R)
English J T mach opr Pinecroft Industries rHamlet N C
English Janet studt r1033 Oak Av (M)
English Joyce studt r1033 Oak Av (M)
English Kath S Mrs dessert girl Richmond Mem Hosp h250 W 4th St (SM) 895-6481
English Larry M (Nancy L) announcer W E W D h205 Maple Av (H) 582-4575
English Lester Rev (Margie S) pastor Fellowship Missionary Bapt Ch h1009 Richmond Rd (R) 895-5320
English Lester M adv slsmn Hamlet News rBx 2204e
English Nancy ofc sec Gaddy's Of Rham r205 Maple St (H)
English Prentise mach opr Pinecroft Industries
English S Cecil (Joyce B) l m fxr J P Stevens h1033 Oak Av (M) 895-2888
English Steve Rev (Lulu H) pastor Mt Calvary Free Will Bapt Ch h114 North Av (ER) 582-3355
English Wayne (Joanne) h108 W Temple Av (RM) 895-2074
English Wilbur Jr studt r403 Boyette St (H)
English Wilburn (Evelyn P) (Jackson & English Plmb) h403 Boyette St (H) 582-2480
English Wm (Ruby) retd hWiregrass Rd (H) Lot 20 582-2396
English Wm Leo (Bernice) slsmn Privett Furn h102 Mc Donald Av (ER)
English Worthy E (Eva B) slsmn Hillsborough Realty h273 6th St (SM) 895-2096
Ennis Lois R (Wid E A) retd h124 West Av (H) 582-1380
ENTERPRISE AUTO PARTS (Don Newton And E L Skipper Jr), Complete Line Of Auto Parts, 20 Hamlet Av, Hamlet, N C (28345), Tel 582-4161
Enterprise Auto Parts (E L Skipper Jr D M Newton) 20 Hamlet Av (H) 582-4161
Entwistle Apartments 306 E Greene St (R)
Entwistle John W (Frances E) dir of development Richmond Tech Institute h810 Fayetteville Rd (R) 895-3511
Entwistle Nancy S (Wid Wm H) h916 Fayetteville Rd (R) 895-3047
Episcopal Church Of The Messiah Rev Roland J Whitmire Jr Rector 202 N Lawrence St (R) 895-4739
Epting Anne E r420 Main St (H)

RICHMOND OIL COMPANY
GASOLINE
TIRES — BATTERIES — ACCESSORIES
Tel. 895-6218
610 W. WASHINGTON ST. EXTN.
ROCKINGHAM, N.C. 28379
AMOCO

BALDWIN DEVELOPMENT CO.
Septic Tanks Installed — Repairs — Pumped
Complete Grading and Landscaping Service
INDUSTRIAL — RESIDENTIAL
Mizpah Rd., P.O. Box 605, Rockingham (28379) Tel. 895-4976
If No Answer Dial 895-9833

RICHMOND COUNTY BANK

"The Bank Of Friendly Service"
Organized 1943 — Member FDIC

125 E Washington St., Rockingham, N C 28379 Tel 895 2451—Watson Heights Branch Tel 997 2261
Tri-City Branch 997-2581 — Hamlet Branch Tel. 582-4022
Ellerbe Branch Tel. 652-3181

Each depositor insured to $40,000
FDIC
FEDERAL DEPOSIT INSURANCE CORPORATION

Epting Gladys A (Wid J Claude) h420 Main St (H) 582-2790
Erby Benj H (Wilma S) h116 9th Av (AM) 895-6472
Erby Kenneth W tchr Marlboro Tech Institute r116 9th Av (AM)
Erby Mary L r116 9th Av (AM)
Erby Saml L (Mildred S) mach opr h164 3d Av (AM) 895-5151
Ervin Gene (Aileen) USA h731 Sycamore La (Mwood) 997-3655
Ervin Richd J (Louise J) field supvr Sears h101 Woodland Rd (R) 895-6801
Erwin Joe D (Cecile V) pharm Nichols Discount h426 Curtis Dr (R) 895-4918
Espenship Robt G (Betty) v-pres Richmond Steel & Welding Inc h334 Curtis Dr (R) 895-3886
Estes Ben r106 Glenwood Av (R)
Estes Frances Mrs sec-food serv Richmond County Schs Admn Ofc h106 Woodland Rd (R) 997-2131

ETHEL'S FLOWER SHOP
OWNERS
MRS ETHEL P ACKERMAN
MRS GLENNIE BOWLES
FLOWERS FOR EVERY OCCASION
503 ROCKINGHAM RD
ROCKINGHAM,N C (28379)
TELEPHONE 895-4078

Etheridge Alton tchr Richmond Sr Hi Sch rRt 1 Bx 366 (H)
Etheridge R M h112 Sharon Rd (CS) 895-4298
Eubanks Danny r1012 Aldrin Dr (R)
Eubanks Jean L Mrs chkr Big Star Foods r733 S Long Dr (R)
Eubanks Perry R (Glenda S) trainmn SCLRR h502 Poplar St (H) 582-3595
Eubanks Ruth J Mrs counterwn L & L One Hr Clns h1012 Aldrin Dr (R)
Eubanks Tommy L (Lois E) pntr h207 School St (SM)
Eutsler Wm E (Ann) athletic dir Richmond Sr Hi Sch rCheraw S C
Evans Asmond J (Elsie G) h42 Central Av (R) 895-9905
Evans Belle Mrs tex wkr Sandhurst Mills h207 S Long Dr (R)
Evans Calvin hUS Hwy 74 W (H) Apt A
Evans Dorothy B ofc sec Wallace Ins Agcy r206 Minturn Av (H)
Evans Edwin C (Barbara S) driver Sanitary Lndry & Clns h426 Champlain St (H) 582-2469
Evans Gary lab Southeastern Asph-Conc rRt 1 Fairmont NC
Evans Geo T (Rosalee H) fabricating dept Wm Fetner Inc h189 1st Av (AM)
Evans Gil H slsmn Rham Glidden Paint Cntr rRt 2 Bx 159 (R)
Evans James M (Vera S) retd h124 9th Av (AM) 895-6894
Evans Jesse (Vernell L) retd h92 7th St (C) 895-6930
Evans Joe O (Delane) tex wkr (AM) h601 Deweese Av (R) 895-2653
Evans John W (Sue B) mgr Sanitary Lndry & Clns h507 Rollins Av (H) 582-0627

SUPERIOR AWNING CO.
STORM DOORS — WINDOWS — SCREENS — CARPORTS
Tel. 895-3506
225 S. Caroline St., Rockingham, N.C. (28379) Tel. Nights 582-1394

TEXACO
WINK QUALITY Oil Co
203-W. BROAD AV.
ROCKINGHAM, N.C. (28379)
ELLERBE, N.C. (28338)
TEL. 997-3101
TEL. 652-2481

HONDA OF ROCKINGHAM
Complete Sales and Service — Accessories
Tel. 919 - 582-4528
HONDA
Hwy. 74 E
Rockingham, N.C. (28379)

Each depositor insured to $40,000
FDIC
FEDERAL DEPOSIT INSURANCE CORPORATION
Complete Banking Service — Insured Savings
EST. 1897
HAMLET and ROCKINGHAM
SOUTHERN NATIONAL BANK

L. G. Fox Drug Company
Prescriptions Our Specialty
"ON THE SQUARE"
122 E. WASHINGTON St. ROCKINGHAM, N.C. 28379 DIAL 895-2456

Evans Joshua Z (Jessie M) h224 West Av (H) 582-2295
Evans Julius T (Laura B) retd h38 1st St (SM) 895-3091
Evans Laurence C (Almeter) h1005 Whitlock Dr (H) 582-0345
Evans Letha M Mrs slswn Tasty Maid Bake Shoppe r64 South St (R)
Evans Martha L studt r38 1st St (SM)
Evans Mary hsekpr Regal Inn Motel
Evans Mitchell (Dorothy) emp Klopman Mills h309 Gin Mill Rd (H)
Evans Ronnie E (Lynn C) electn SCLRR h212 Richmond Av (H) 582-2115
Evans Seth K (Dorothy B) mach SCLRR h206 Minturn Av (H) 582-0200
Evans Sue B Mrs ofc sec Sanitary Lndry & Clns r507 Rollins Av (H)
Evans T S h511 Pine Crest Trail (TW) 582-4060
Evans Walter (Lessie S) retd h404 East Columbia St (H) 582-3191
Evans Wilbert (Ollie R) lab Traylor Constn h1 Mahone St (H) 582-3495
Evelyn's Beauty Shop (Evelyn M Brown) 112 Raleigh St (H) 582-1196
Everett Amos C emp Beaunet Mills r352 W Franklin St (R)
Everett Becky H Mrs clk Pic-N-Pay r14b Campus Ct Trlr Pk (H)
Everett Carl B (Betty I) crdr J P Stevens & Co h218 Garrett St (R) 895-5694
Everett Carolyn r327 Buttercup Dr (H)
Everett Clem (Image H) retd h220 Garrett St (R)
Everett Floyd (Rachel) h203 S Skipper St (R)
Everett Gregory h328 Hunter Cir (R)
Everett Henry asmblr Ma Leck Woodcraft rRt 3 Bx 309 (R)
Everett Jacquelyn Mrs emp Klopman Mills h145 Lear St (C)
Everett Lina L (Wid Wm N) h222 Le Grand St (R) 895-2080
Everett Lois A Mrs h327 Buttercup Dr (H)
Everett Lula E (Wid Anthony) retd h1 Wall St (H) 582-1463
Everett Marian r352 W Franklin St (R)
Everett Marie Mrs h352 W Franklin St (R)
Everett Paul D ctr Rham Indus r220 Garrett St (R)
Everett Pride (Adeline E) formn City Of Rham h906 John F Kennedy Dr (R) 997-4115
Everett Reuben (Ada W) retd h211 S Grove Av (R) 895-2024
Everett Thos h1112 E Washington St (R)
Everett Wm A (Sarah S) mtcemn Rham Housing Auth h111 N Randolph St (R)
Everett Wm N Jr (Frances K) h210 Everett St (R) 997-3815
Everette Albert agt Indpt Life & Accdt
Everette Annie L h317 Buttercup Dr (H) 582-1295
Everette Arth emp Caro Paper Mills rRt 3 Bx 296a (R)
Everette Corene h144 Thomas St (H)
Everette Pride formn City St Dept r906 J F Kennedy Dr
Everette Robt E (Dale) supvr Chuaw Yarns Mill h505 Pine Crest Trail (TW) 582-2386
Everhart Harvey L (Virginia G) retd h105 Sandhill Rd (JP) 895-3566

JACK'S BLOCK & BRICK CO. Inc.
ALL TYPES OF BLOCK AND BRICK-MASONRY-ROOFING MATERIALS
107 Hilltop Ave. Rockingham, N.C. (28379) Tel. 895-3387

Watson-King Funeral Home
Richmond County's Only Member of The Order of The Golden Rule
GROVER C. BAXLEY, JR.—WALTER T. STEPHENSON
306 E. Franklin St. Rockingham, N.C. 28379 Dial 895-4011

Ewing Geo C (Viola P) supvr Pepsi-Cola h1903 Fayetteville Rd (R) 895-4212
Ewing Hattie (Wid Fletcher) retd h2509 Fayetteville Rd Extn (R)
Ewing John W (Jewell K) nurses aide Richmond Mem Hosp h410 Steele St (R) 895-5114
Ewing Mattie h305 Everett St (R) Apt 19 895-4409
Ewing Paul (Dorothy B) retd h102 Henry St (H) 582-4342
Ewing Robt V (Beatrice J) vending rep Pee Dee Btlg h101 North Av (ER) 582-3297
Ewing Walter L Rev (Clara P) pastor Mt Zion Bapt Ch h310 S Brookwood Av (R) 895-4990
Ewings Elijah custdn Leak St Hi Sch
Ewings Lizzie M (Wid Bud) retd h201 Church St (R) 997-2678
Eyler Wm A III (Gail) asst terminal supt Scl-Rr h91 Terry St (H) 582-4552
Ezzell Harold J (Beverly) emp J P Stevens & Co h117 Rohanen Av (R)
Ezzell Harvey (Ezzell D) retd h112 Cross St (R) 895-6377
F C A Of Hamlet Inc Donald B Goodman Pres (loans) 54 Main St (H) 582-3491
Factory Outlet The (John K Chavis) 33 Front St (R) 997-2480
Factory Outlet The (John M Cooke) Tri-City Shopping Cntr 997-4601
Factory Surplus Furniture (Jim Martin) 703 Hamlet Av (H) 582-0043
Factory Sweater Outlet Store Mrs Priscilla Smith Mgr 107 E Washington St (R) 997-2849
Faggart T M Rev pastor First Meth Ch
Fair Leroy (Ella M) h10 Monroe St (H) 852-2332
Faircloth Paul H Jr shafter Hudson Pulp & Paper r806 Hawthorne La (R)
Fairley James (Elsie) h4 Sanford St (H)
Fairley Jesse B Jr (Doris O) concrete fnshr h102 Thomas St (H)
Fairley W h9 S Bridges St (H)
Fairview Heights School Edw L Lentz Prin 104 Hamilton St (H) 582-2750
Faison Benj F stock clk Big M Mart rFayetteville NC
Faith Free Will Bapt Church Rev Earl E Waters Pastor Airport Rd
Family Dollar Store Wm A Doniel Mgr 1000 E Broad Av (R) 895-3820
Family Dollar Store No 145 Mrs Lila T Pope Mgr Caroline St (R) 997-3015
Fann Annie Mrs retd h15 5th Av (AM) 997-2797
Fann Archie P (Judy) (Fann Realty) h109 Pine St (S) 895-5850
Fann Judy W Mrs (Kiddie Korner Day Nursery) r109 Pine St (S)
Fann Realty Co (Archie P Fann) 1005 Walnut La (R) 895-2467
Faries Major B Jr insp SCLRR r107 Circlewood Dr (H)
Faries Nora W (Wid Major B) h107 Circlewood Dr (H) 582-2341
Farleigh Judith A studt r500 Poplar St (H)
Farleigh Winston E Jr (Joyce B) car insp SCLRR h500 Poplar St (H) 582-3609

SPORTSMAN'S DEN, Inc.
U.S. Highway 74 East P.O. Box 1476 Tel. 997-3306
Rockingham, North Carolina 28379
Johnson OUTBOARDS

YOUR Independent Insurance AGENT
MORRIS — SMITH & COMPANY
INSURANCE
REAL ESTATE
210 E. FRANKLIN ST., ROCKINGHAM, N.C. (28379)
TEL. 997-2224

FEDERAL HOME LOAN BANK SYSTEM MEMBER

RICHMOND SAVINGS & LOAN ASSOCIATION

A Local Institution Owned
By Over 10,000 Fellow Citizens

FEDERAL SAVINGS AND LOAN INSURANCE CORPORATION INSURED SAVINGS UP TO $20,000

SEAGO DISTRIBUTING CO.
Budweiser
DISTRIBUTORS
BUSCH BAVARIAN BEER
800 Airport Rd. Tel. 895-5611 Rockingham, N.C. 28379

Farley Annie M Mrs emp Sandhurst Mill h3 Love St (H)
Farliegh Connie studt r500 Poplar St (H)
Farlow Edith H (Wid Jesse M) h403 Bryan St (R) 895-5350
Farm Bureau Mutual Insurance Co C A Mc Call Pres O M Thompson V- Presc C Green Sec-Treas 223 S Hancock St (R) 895-9307
Farmer Aubrey C (Edna R) cable repr formn SBT&T h1014 Walnut La (R) 895-6168
Farmer Marion (Sarah) emp Lof Glass h4 State Hwy 381 (H) 582-1616
Farmer Thos L (Janna H) h339 Curtis Dr (R) 895-2091
Farmer Van's Mini-Whses Ltd (Burgess O Johnson) prefabricated bldgs 1704 E Armstrong Dr (R) 895-2491
Farmer Walter B (Kath H) plant wkr City Water Plant h181 2d Av (AM) 895-4340
Farrah Margt S Mrs bkpr Richmond County Journal r105 Virginia Av (WR)
Farrah Wayne O (Margt S) USA h105 Virginia Av (WR) 895-9454
Farrar Louis r1205 Rockingham Rd (R)
Farris Frank (Kampus Kourts) rRt 4 Bx 219 Charlotte NC
Farris Mary B (Wid Jesse L) ofc sec City Police Dept h508 Richmond Rd (R) 895-4538
Farris Victor H (Ruth D) USMC h203 Boyette St (H) 582-2689
Fasola Mike mgr Schiltz Mfg h1341 Cauthen Dr (R)
Faulk Eunice h134 4th St (SM)
Faulk Frank E whse Pepsi-Cola rHighland Pines (R)
Faulk Wm D (Mary K) emp Diamond Head Constn h102 White St (R) 997-2460
Faulkenbury Phyllis A studt r786 Richmond Rd (R)
Faulknebury Lonnie A Rev (Naomi H) pastor Roberdell Bapt Ch h786 Richmond Rd (R) 997-4216
Featherston Sara D Mrs asst cash Richmond County Bank r2034 Brookbank Rd (R)
Featherston Wm R (Sara D) asst genl formn SCLRR h2034 Brookbank Rd (R) 895-4241
Federal Building 125 S Hancock St (R)
FEDERAL BUREAU OF INVESTIGATION, US Department Of Justice, Resident Agency 302 Federal Bldg 125 S Hancock St (R; 28379), Tel 895-6328, If No Answer Call Headquarters Office, Charlotte, N C, Tel 372-5485
Federal Pharmacy (Geo W Honeycutt G Graham Inman) 126 S Hancock St (R) 895-4441
Felder Myra h1317 Cauthen Dr (R)
Felder Ozie (Myra W) retd h30 Brown St (H) 582-0505
Felder Ozie Jr (M Frances) mech S C L R R h27 Brown St (H) 582-3890
Fellowship Day Care Center Mrs Joyce West Dir 27 5th Av (AM) 997-3226
Fellowship Independant Bapt Church Rev Thos F West 29 5th Av (AM) 997-3226

A. L. HENDRICK BUILDER
25 Years Experience At The Same Location
Rt. 3, Box 505 Hamlet, N.C. (28345) Tel. 582-1418

Moore's Hardware & Garden Center

Complete Hardware and Garden Center

613 S. Long Dr., Rockingham, N.C. (28379) Tel. 895-5361

Fellowship Methodist Church Rev Brooks Pattern Pastor 1108 Mc Donald Av (H) 582-0900
Ferguson Bernard (Mildred T) lab L D Mc Donald Constn h2 Wall St (H)
Ferguson Edna M tchr Rohanen Jr Hi Sch rRt 4 Bx 52c Laurinburg NC
Ferguson H Nathan (Gertrude M) wvr Klopman Mills h208 Broadway (JP) 895-2264
Ferguson J H Rev (Flossie H) pastor Poplar Springs Missionary Bapt Ch h804 Leak St (R) 997-2468
Ferguson Lillie C aide Hamlet Hosp
Ferguson Mary T (Wid Thos R) retd h701 Scotland Av (R) 895-3295
Ferguson Russell T r701 Scotland Av (R)
Ferguson Ruth maid h316 Buttercup Dr (H) 582-3263
Ferree Charles studt r900 Rollins Av (H)
Ferree Donald G (Edna J) condr SCLRR h900 Rollins Av (H) 582-1396
Ferrell Stewart N (Etta I) retd h227 Collins Blvd 895-2994
Ferris A G Rev (Virginia G) pastor Cordova Bapt Ch rRt 1 (R)
Fetner Ashley S (Kay M) rdmn SCLRR h504 Cherry St (H) 582-3438
Fetner Charles J (Lena W) retd h307 Rollins Av (H) 582-1110
Fetner Eliz G (Wid Ross H) h606 Rice St (H) 582-1780
Fetner Geo studt r606 Rice St (H)
Fetner Henry G (Eliz P) retd h310 Henderson St (H) 582-0651
Fetner Jack spl tchr County Bd Educ r707 Hylan Av (H)
Fetner Jane E studt r707 Hylan Av (H)
Fetner Patricia hUS Hwy 74 W (H) Lot 25e
FETNER RICHARD G (Eunice), Vice-President And City Executive Southern National Bank, 104 W Washington St, Rockingham, N C (28379) Tel 895-9033, h403 Dennis Av, Hamlet, N C (28345), Tel 582-3634
Fetner Robt J (Emily G) condr SCLRR h707 Hylan Av (H) 582-3638
Fetner Robt J Jr swtchmn SCLRR r707 Hylan Av (H)
Fetner Ross Jr (Eliza) brkmn SCLRR h502 Spring St (H) 582-1815
Fetner Wm Inc J Prentice Taylor Pres M Cline Billingsley V-Pres Robt P Clark Jr Sec-Treas furn mfg 500 Battley Rd (H) 582-0850
Fieg David tchr Hamlet Jr Hi Sch h403½ Hamlet Av (H)
Field Arth R (Sarah H) emp Hamlet City h307 Oak Av (H) 582-1371
Field Sacha H sec-treas Pee Dee Bottling rPhiladelphia Penna
Fielder John P r402 Leak St (R)
Fielder Wilton W r402 Leak St (R)
Fielding Phyllis tex wkr Klockman Mills r201 Everett St (R)
Fields Barry K (Perrin) emp SCLRR h414 Elizabeth St (R) 895-9748
Fields Beulah cafeteria wkr Richmond Sr Hi Sch h301 Maness Av (R) 895-5738
Fields Brenda emp Martha Baum Mill r301 Maness Av (R)
Fields Dean Jr bag boy Bi-Lo Super Mkt rRt 3 Bx 476 (R)
Fields Fay Mrs emp Sandhurst Mills r133 River Rd (WH)
Fields Jerry (Brenda) emp Klopman Mills h107 Leath Av (C)
Fields John W (Ella S) slsmn Rockingham Sup r1204 Beaunit Av (BM)
Fields Nettie M (Wid S B) cafeteria wkr West Rockingham Sch h140 Edgemont St (R) 895-3108
Fields Roberta L emp Mason's Dept Store r301 Maness Av (R)
Fields Ronnie agt Pilot Life Ins rRt 2 Bx 70aa Maxton NC
Finch James M agt Pilot Life Ins r409 Second St
Fincher Aline M Mrs mgr Rose's r505 Hawthorne La (H)

Bill Wallace INC. QUALITY CLOTHES FOR MEN
Florsheim Shoes Botany 500
Tel. 895-5393
RICHMOND PLAZA SHOPPING CENTER HWY 74E ROCKINGHAM, N.C. (28379)

Jefferson Standard Life Insurance Company
6 Watson Bldg.
113 S. Lee St., P.O. Box 630
JACK PORTER
SPECIAL REPRESENTATIVE
Tels. Business 997-2473
Res. 895-5885
Rockingham, N.C. 28379

Wallace Insurance Agency
"There Is Hardly A Risk We Can't Write"
Tel. 582-1401
31 Hamlet Av. Hamlet, N.C. (28345)

Fincher Leo (Aline M) (Ideal Barber Shop) h505 Hawthorne St (H)
Finley Joseph (Phoebe W) retd h1 Laurel Av (H) 582-0063
FIRE DEPARTMENT (See Hamlet—City Of; Rockingham—City Of)
Firestone Store Willie A Kennedy Jr Mgr Richmond Plaza Shp CTR(R) 997-3186
FIRST BAPTIST CHURCH, Rev G Carl Lewis Pastor, Hilda C Butler Church Secretary, Mrs Roy Ratliff Financial Secretary, Miss Frances Cartner Minister Of Music, C L May III Director Of Christian Activities, Sunday School 9:45 AM, Morning Worship 11 AM, Church Training (June-August) 6:45 PM (Sept-May) 6:15 PM, Evening Worship (June-August) 8 PM (Sept-May) 7:15 PM, Wednesday Family Night 6:30 PM, Prayer Service 7:00 PM, Organizational Meetings 201 N Randolph St, Rockingham, N C (28379), Tel 895-4016, Pastor's Tel 895-3288
First Baptist Church Rev Billy Rivers Pastor 208 Charlotte St (H) 582-1164
First Baptist Church Rev Robt T Gilchrist Pastor 345 West Av (H) 582-1164
First Free Will Baptist Church Rev Buddy Hill Pastor 11 Armstrong Dr Rt 1
FIRST METHODIST CHURCH T M Faggart Pastor, Virginia McDuffey Secretary, 300 Charlotte St, Hamlet, N C (28345), Tel 582-0078
First Pentecostal Holiness Church Rev J Bernard Cox Pastor 180 Hannah Pickett St (SM) 895-3991
First Presbyterian Church Rev Wm T Dubose Pastor 904 Fayetteville Rd (R) 895-6335
First Presbyterian Church Rev Wm R Long Pastor 200 Rice St (H) 582-0111
FIRST SOUTHERN SAVINGS & LOAN ASSN W S Gordon President, F E Campbell Vice President, Charles R Alexander Executive Secretary-Treasurer, Mrs Mary C Coble Assistant Secretary-Treasurer, Mrs Margaret C Brown Assistant Secretary-Treasurer, 214 W Main St, PO Box 1187 Hamlet, NC (28345) Tel 582-0822 326 Atkinson St PO Box 1717 Laurinburg NC Tel 276-4410 (See Index To Advertisers)

FIRST UNION NATIONAL BANK OF NORTH CAROLINA
ROCKINGHAM OFFICE
J RICHARD CONDER VICE-PRESIDENT-CITY EXECUTIVE
ARTHUR L DAVIS CONSUMER CREDIT OFFICER
TRI-CITIES SHOPPING CENTER
207 BILTMORE DR

LEISURE POOLS INC.
Featuring Spartan Pools
Tel. (803) 265-4241
P.O. Box 7 Gibson, N.C. (28343)

BRISTOW DRUG CO.
E. CLYDE ROBERTSON, President
"A GOOD FAMILY DRUG STORE"
302 E. Washington St., Rockingham, N.C. (28379)
Emergency Calls: 895-4552 and 997-2874 Phone 997-3196

HOMEWAY FURNITURE
Furniture — Appliances
Tel. 997-4591
233 E. Washington St. Rockingham, N.C. (28379)

WATERS & YOW CONSTRUCTION COMPANY INC.

RESIDENTIAL BUILDING — HOME IMPROVEMENTS
COMMERCIAL BUILDING
RT. 3, BOX 60-B, ROCKINGHAM, N.C. (28379)
Ted Waters Tel. 895-5067 Charles Yow Tel. 895-5834

FIRST UNION NATIONAL BANK OF NORTH CAROLINA
CONTD
PO BOX 1217
ROCKINGHAM, N C (28379)
TELEPHONE 997-3131
HAMLET OFFICES
TOM JONES COMMERCIAL
LOAN OFFICER AND MANAGER
DORIS SMITH MANAGEMENT SERVICE OFFICER
55 MAIN ST
HAMLET, N C (28345)
TELEPHONE 582-2211
HAMLET DRIVE IN BRANCH
37 HAMLET AV
HAMLET, N C (28345)
TELEPHONE 582-2121
(See Index To Advertisers)

First United Methodist Church Rev Paul G Bunn Pastor 410 E Washington St (R) 895-4027
Fischer Harry A (Madge H) carmn SCLRR h609 Mc Donald Av (H) 582-3375
Fischer T J (Helen R) caretaker Old South Farms h106 Old Laurel Hill Rd (H) 582-4116
Fischer Viola T studt r106 Old Laurel Hill Rd (H)
Fisher Archie L (Cath) h307 Gin Mill Rd (H) 582-4555
Fisher Chester (Fisher Rest Home) rNewtown (H)
Fisher Curtis (Doris) h116 Kinney St (R)
Fisher Donald cook Kentucky Fried Chicken rCardova NC
Fisher Donald (Margt P) emp Ft Bragg h19 5th St (C) 895-5558
Fisher Donald P studt r19 5th St (C)
Fisher Eddie (Marian C) supvr Fisher Constn h403 Aberdeen St (H)
Fisher Eliz I (Wid Wm) tray wn Richmond Mem Hosp h405 Aberdeen St (H) 582-2255
Fisher Frank N (Gloria M) (New Hope Rest Home) h819 Pine St (H) 582-1111
Fisher Gary H (Kay B) v-pres Industrial Sht Mtl & Mech h429 Lumyer Rd (R) 997-2753
Fisher Gloria M Mrs (New Hope Rest Home)
Fisher Martha L h630 Durham St (H)
Fisher Rest Home (Chester Fisher) 7 Green St (H) 582-3175
Fisher Robt R (Dorothy) carp Fisher Constn h10 Race St (H) 582-0848
Fitzer Lula J Mrs retd h169 Northam Rd
Five Points Barber Shop (John L Heavner) US Hwy 220 (R)
Five Points Grocery (Homer D Benoist) 637 U S Hwy 74 W (R) 895-3455
Flaherty Mae S (Wid John L) h208 Hamlet Av (H) 582-3871
Flake Ann J billing clk City Clk & Treas h111 Starlight Dr (R) 895-2725
Flake Lecolia (Wid Wm) h113 Williams St (H)
Fleet Joseph S (Lu Ann) h712 Washington Av (H)
Fleet Oscar S tex wkr Walesboro Mfg r28 1st St (SM)
Fleet Robt S (Lura B) h28 1st St (SM)
Fleming Franklin L (Judy E) sls mgr Met Life h2118 Brookbank Rd (R) 997-2381

TRI-COUNTY EXTERMINATING Co.
Complete Termite and Pest Control
"All Work Guaranteed"
Tel. 895-6232
739 Richmond Rd. Rockingham, N.C. (28379)

TEXACO GAS & OIL
WEBB'S OIL CO.
U.S. Highway 1 South Rockingham, N.C. (28379)
Tels. 895-5678 or 895-4367

Fleming Hugh eng Oxford Of Hamlet h608 Dogwood La (Mwood) 997-4456
Fletcher Agnes S Mrs head nurse Richmond Mem Hosp h1611 Summit Dr (R)
Fletcher Luther (Ola) retd h708 Washington Av (H) 582-1599
Fletcher Maude (Wid Columbus H) h1020 Leak St (R) 895-3138
Fletcher Repair Shop (Thos J Fletcher Jr) 64 Ledbetter Rd (C)
Fletcher Sallie Mrs retd r1708 Spruce St (R)
Fletcher Thos J Jr (Lula I) (Fletcher Repr Shop) h59 Ledbetter Rd (C) 895-2321
Fletcher Zula Mrs cafeteria wkr Richmond Sr Hi Sch
Flippen Marvin N (Helen H) rte mgr Pepsi-Cola h345 Hilltop Av (R) 997-3361
Flowers Annie B Mrs retd h109 Cross St (R) 895-4317
Flowers Archie W (Margie M) supvr Beaunit Mills h212 N Long Dr (R) 895-2246
Flowers Dorothy B Mrs sec-treas Ideal Shoppe r361 Hilltop Av (R)
Flowers Eug (Mattie) barber Wadesboro NC h1302 Bush St (R) 997-2178
Flowers James N (Esther P) (City Barber Shop) h402 Richmond Rd (R) 895-4374
Flowers Jesse shoe shiner 109 S Hancock St (R) r1102 Allen St
Flowers John W (Dorothy V) pres Ideal Shoppe h361 Hilltop Av (R) 895-3983
Flowers Levester tchr Rockingham Jr Hi Sch rP O Bx 792 Wadesboro NC
Flowers Lewis (Leanna A) jan tex wkr Sawyers Indus h114 S Long Dr (R) 895-9843
Flowers Margt R ofc sec Morris-Smith & Co r1410 Airport Rd
Flowers Mary H v-pres Ideal Shoppe rRt 3 Bx 229 (R)
Flowers Ruth P (Wid Claude W) h1410 Airport Rd 895-2975
Flowers Sandy M h501 Main St (H)
Floyd Alvin D (Effie) mgr Comer Pool Rm h123 Entwistle St (R) 895-5471
Floyd Annie r224 S Randolph St (R)
Floyd Ernest R electn S C L Rr r25 Old Midway Rd (R)
Floyd Evander Jr tex wkr ALEO h132 Sandhill Rd (JP) 895-9355
Floyd Irene S Mrs h33 Church St (HPM) 997-2464
Floyd Janet asst mgr Cato Dress Shop h305 Everett St (R) Apt 18 895-4578
Floyd Lucy E (Wid Charlie) h212 S Skipper St (R) 895-5152
Floyd M Eliz r25 Old Midway Rd (R)
Floyd Robt E opr Hudson Pulp & Paper rRt 4 Bx 29 (R)
Floyd S Denise studt r212 S Skipper St (R)
Floyd Sarah D Mrs aide Covington Rest Home rEast Rockingham NC
Flukie's Shell Service (Francis G Hawkins) 1917 Fayetteville Rd (R) 895-9165
Flynn Eleanor C Mrs interviewer State Employment Security Comn rLaurinberg N C
Flynn Ronald S patrolmn State Hwy Patrol h110 Branch Trl (TW) 582-4805
Flynn Sue B Mrs ofc sec Richmond Plaza Shopping Cntr rPhillips Cir (R)
Flynt Marsha L cash Winn-Dixie
Flynt Mary P Mrs sec-treas Helms Jwlrs r105 Morningside Dr (R)

DAVID FREEMAN AGENCY
AUTO FIRE LIFE HEALTH
INSURANCE FOR BUSINESS - HOME - FARM
Guaranteed Protection Insurance
114 RALEIGH ST. TEL. 582-4394
HAMLET, N. C. (28345) TEL. 582-3161

WOOD'S 5 & 10¢ STORES Inc.
VARIETY AND VALUE MERCHANDISE
TRI-CITY SHOPPING CENTER TEL. 895-9869
WESTSIDE SQUARE SHOPPING CENTER TEL. 895-3562
ROCKINGHAM, N.C. 28379

CLARK EQUIPMENT
TRANSMISSION DIVISION
(919) 997-4411
Hwy. 74 W. P.O. Box 1378
Rockingham, N.C. 28379

RICHMOND COUNTY BANK

"The Bank Of Friendly Service"
Organized 1943 — Member FDIC

125 E Washington St., Rockingham, N C 28379 Tel 895 2451—Watson Heights Branch Tel 997-2261
Tri-City Branch 997-2581 — Hamlet Branch Tel. 582-4022
Ellerbe Branch Tel 652-3181

Each depositor insured to $40,000
FDIC
FEDERAL DEPOSIT INSURANCE CORPORATION

Flynt Wallace G (Mary P) agrl extn agt Richmond County h105 Morningside Dr (R) 895-4635
Flythe Carol D (Grace) emp S C L Rr h1208 Mc Leod St (R)
Fogler Reuben F (Virginia) condr Scl-Rr rRt 2 Bx 220-A
Folger Eliz C Mrs waitress Holiday Restr r207 Beech St (H)
Folger Guy O (Eliz C) pipeftr SCLRR h207 Beech St (H) 582-1002
Follett Helen L retd h602 Roberdell Rd (R) Apt B4 997-3676
Folsom Benj F (Nellie P) retd h213 Robinson St (R) 895-3089
Folsom Myrtle O (Wid Benj F) opr Lady Mary r213 Robinson St (R)
Forbes Bluford (Lefty's Pl)
Forbis Alice W (Wid Jasper) h124 Yates St (R) 895-2970
Forbis Clara G Mrs retd r135 Center St (C)
Forbis Donnie R (Debra S) h231 Skyline Dr (R)
Forbis Eulis jan L J Bell Elem Sch rRt 3 Bx 383a (R)
Forbis Eva H Mrs unifil tndr Beaunit Mills h306 E Greene St (R) Apt 1 895-3368
Forbis Robt P emp Rham Stainless Steel r306 E Greene St (R) Apt 1
Forbis Wm V r224 S Randolph St (R)
Ford Brenda h740 Taylor Pl (H)
Ford Clyde B (Viola C) farmer h112 Baldwin Rd (R) 895-4084
Ford David L (Nancy) hFord Town Rd (R) 895-3550
Ford James V (Phillis) formn State Dept Trans rRt 2 (R)
Ford Mary J hFord Town Rd (R) 895-6118
Ford Pratt genl field supt Industrial Sht Mtl rSalisbury N C
Ford Robt Jr emp Caro Paper Mills rRt 2
Ford Vernon J (Phyllis G) emp State Hwy Dept h113 Baldwin Rd (R) 895-6253
Foreman Delores M Mrs tchr Richmond Sr Hi Sch h109 Brook Av (R) 895-5775
Foreman Donald L (Jenny) recruiter USA h404 Bryan St (R) 997-4608
Foreman Donald L recruiter USA Recuriting Sta r1005 Jefferson St (H)
Foreman Mary bkpr Richmond County Bk rEllerbe NC
Forrest Kath B (Wid Lloyd B) retd r329 Kent St (H)
Forrester Gene M (Mary M) emp Rockingham Fdry h104 Virginia Ann Av (H) 582-3466
Forrester Perry O (Gladys I) retd h133 2d St (C) 895-3610
Forrester Richd tex wkr Kenville Tex r133 2d St (C)
Forte Annie tchr Roberdel Elem Sch rPO Bx 397 Ellerbe NC
Forte J W (Lillie S) h725 Charlotte St (H)
Foskey David hPoppy Bill St (H) 582-3458
Foskey Donald G (Billie W) ofc sec Scl-Rr h1201 Mc Donald Av (H) 582-3458
Foskey Mary A (Wid Maynard A) trim & turn Gilead Mfg h505 Marlboro St (H) 582-3403
Fossett W Lee (Myrtice M) mgr Independent Life Ins h314 Curtis Dr (R) 997-3793
Foster Marion F (Delores I) h912 John F Kennedy Dr (R)
Fountain Bryon (Leigh) emp Klopman Mills h206 Springdale Dr (S)

SMITH AUTO PARTS
WHOLESALE DISTRIBUTOR — RADIOS
RECORD PLAYERS — SMALL APPLIANCES
228 S. Hancock St. Rockingham, N.C. 28379 Tel. 895-5276

Gaddy's
of Rockingham, Inc.
213-219 E. Washington St., Rockingham, N.C. (28397)
Lads and Lassies Shop
Uptown Rockingham
Phone 895-4829
Ladies and Teens
Uptown Rockingham
Phone 895-4829
Ladies and Junior Bazaar
Richmond Plaza
Shopping Center
Phone 895-4897
Phone 895-4829

Each depositor insured to $40,000
FDIC
FEDERAL DEPOSIT INSURANCE CORPORATION
Complete Banking Service — Insured Savings
EST. 1897
HAMLET and ROCKINGHAM
SOUTHERN NATIONAL BANK

L. G. Fox Drug Company
Prescriptions Our Specialty
"ON THE SQUARE"
122 E. WASHINGTON ST. ROCKINGHAM, N.C. 28379
DIAL 895-2456

Fountain Charles (Dorothy) emp Dewitt Trucking h106 Summit St (R)
Fountain Darold C (Margt B) linemn Duke Pwr h43 Woodfield Rd
Fountain Margt B Mrs clk County Tax Collr rWoodfield Rd (R)
Fowler Edith M med record clk Hamlet Hosp
Fowler Marshall C (Vena M) retd h220 Terry St (H) 582-0061
Fowler Marshall C Jr (Martha K) diesel electn SCLRR h403 Mc Kinnon St (H) 582-1976
Fowler Martha social wkr County Dept Social Servs r403 Mc Kinnon Av (H)
Fowler Mary C tchr Rohanen Jr Hi Sch rCartledge Creek Rd (R)
Fowler R S studt h1002 James Av (H)
Fowlkes Cal mgr Keys Home Furnishings
Fowlkes Mary K (Wid Lynwood M) h708 Fayetteville Rd (R) 895-4596
Fox Drug Building 122 E Washington St (R)
FOX IRVIN (Lucy W), President Fox Jewelers Inc, 106 S Hancock St, Rockingham, N C (28379), Tel 895-2517, h1101 Lancaster La (R; 28379), Tel 895-3609
Fox James A plant sup Industrial Sht Mtl rSalisbury N C

FOX JEWELERS INC
IRVIN FOX
PRESIDENT
LUCY W FOX
SECRETARY-TREASURER
AUTHORIZED DEALERS
STAR OF AFRICA DIAMONDS
ACCUTRON BOLOVA
CARAVELLE AND DIOR
WATCHES WATCH AND
JEWELERY REPAIR
106 S HANCOCK ST
ROCKINGHAM N C (28379)
TELEPHONE 895-2517

FOX L G DRUG COMPANY
TERRY C WILLIAMS
PRESIDENT-TREASURER
JAMES E WILLIAMS
ASSISTANT TREASURER-GENERAL MANAGER
"ON THE SQUARE"
PRESCRIPTIONS
OUR SPECIALTY
122 E WASHINGTON ST
ROCKINGHAM, N C (28379)
TELEPHONE 895-2456
(See Index To Advertisers)

Fox Leonard A (Bernicestein H) retd h705 Lakeside Dr (H) 582-3549
Fox Lucy W Mrs sec-treas Fox Jwlrs r1101 Lancaster La (R)
Fox Stella C (Wid M C) r530 Mc Donald Av (H)

RICHMOND INSURANCE & REALTY CO.
Inc.
INCORPORATED 1909
Tel. 997-2531
224 E. Franklin St. Rockingham, N.C. 28379

Watson-King Funeral Home
Richmond County's Only Member of The Order of The Golden Rule
GROVER C. BAXLEY, JR.—WALTER T. STEPHENSON
306 E. Franklin St. Rockingham, N.C. 28379 Dial 895-4011

Fox's Beauty Shop (Mrs Mabel F Odom) 530 Mc Donald Av (H) 582-2198
Foxworth Jean B (Wid Charles E) retd h310 Myrtle Av (H) 582-0181
Frady Richd J (Joyce) dist mgr Durham Life Ins rBx 275 Mc Donald Av Extn Rt 2 (H)
Frances' Beauty Shop (Mrs Frances B Conyers) 147 9th Av (AM)
Francis James C (Sandra) mach opr Rham Stainless Steel h33 Brown St (H) 582-4820
Francis Sandra librn Leak St Hi Sch r33 Brown St (H)
Frank David retd h318 Cartledge Creek Rd (R)
Frank Robt C (Marie J) serv mgr Goodyear h2007 Brookbank Rd (R) 895-5051
Franklin Earle A Rev v-chairmn bd S C R C O S O P rBx 1334 (H)
Franklin L H (Irene) truck driver h124 Woodland Rd (R) 895-5645
Franklin Patsy L spl tchr County Bd Educ rPO Bx 304 (R)
Frazier Ernest (Lola E) retd h618 Charlotte St (H) 582-2492
Frazier Geo E (Louise W) lab SCLRR h320 E Main St (H) 582-3255
Frazier Helen Mrs tchr Ellerbe Sch h911 Palisade Cir (R) 895-6244
Frazier Tollie r7 Green St (H)
Frazier Wm h203 Campbell St (H)
Free Howard D (Evelyn L) opr Rham Water Dept h810 Airport Rd 895-2238
Freeman Alice W Mrs clk Hamlet Gin & Sup h101 Circlewood Dr (H) 582-3897
Freeman Bettie B reg nurse Hamlet Hosp
Freeman Billy M (Vivian A) fxr Aleo Mfg h122 9th Av (AM) 895-2291
Freeman C David (Betty B) emp SCLRR h905 Hylan Av (H) 582-3161
Freeman C L hUS Hwy 74 W (H) Lot 24a 582-2155
Freeman Chuck R Jr (Kathy B) h1610 Pine St (R) 997-3581
Freeman Curtis rt slsmn Long Meadow Farms
FREEMAN DAVID AGENCY (David C Freeman) Auto, Fire, Life, Health, 114 Raleigh St, Hamlet, N C (28345), Tels 582-4394 And 582-3161 (See Index To Advertisers)
Freeman E D (Ruth H) retd h203 School St (ER) 997-2910
Freeman Ella Q (Wid Sandy) h49 Bunker Hill St (PDM) 895-6312
Freeman Eric studt r101 Mc Lean St (H)
Freeman Eug (Willie M) emp Jack Chavis Pulpwood h300 S Williams St (BM)
Freeman Grace D (Wid G H) wvr Klopman Mills r223 Church St (C)
Freeman Hattie Mrs retd h403 Hamlet Av (H) 582-3516
Freeman Ira retd h315 High St (H)
Freeman James (Mary L) servmn A R A Vending Mach h106 Marilyn Av (R) 997-3291
Freeman Kathryn B Mrs respiratory therapy aide Richmond Mem Hosp rRt 2 Bx 115 (R)
Freeman Kathy (Wid Curtis R) h2004 Brookbank Rd (R)
Freeman Larry studt r101 Circlewood Dr (H)
Freeman Lillie H (Wid Walter) r207 Patterson St (R)

Long's of Rockingham, Inc.
MEN'S, BOYS' AND LADIES' — CLOTHING — SHOES
Tel. 895-9063
111 E. FRANKLIN ST. ROCKINGHAM, N.C. (28379)
Long's OF ROCKINGHAM INC.

FIRST SOUTHERN SAVINGS & LOAN ASSN.
"Maximum Safety — Highest Dividends"
HAMLET
214 W. Main St., P.O. Box 1187
Tel. 582-0822
LAURINBURG
326 Atkinson St. P.O. Box 1717
Tel. 276-4410
INSURED

RICHMOND SAVINGS & LOAN ASSOCIATION
A Local Institution Owned
By Over 10,000 Fellow Citizens
FEDERAL HOME LOAN BANK SYSTEM MEMBER
FEDERAL SAVINGS AND LOAN INSURANCE CORPORATION INSURED UP TO $40,000

Stylorama BEAUTY SALON
RICHMOND PLAZA SHOPPING CENTER
ROCKINGHAM, N.C. (28379)
FROM 9 A.M. TO 9 P.M.
TEL. 895-2493

Freeman Linda B Mrs nurses aide Richmond Mem Hosp rPO Bx 501 (H)
Freeman Lourieta Mrs staff nurse Richmond Mem Hosp rRt 1 Bx 281a (H)
Freeman Mary J Mrs sec Richmond Tech Institute rRt 3 Bx 376a (R)
Freeman Minnie H (Wid Fred) retd h909 Leak St (R)
Freeman Nora retd r315 High St (H)
Freeman Ray L (Lourieta K) h2 State Hwy 381 (H) 582-0132
Freeman Richard hUS Hwy 74 W (H) Lot 26
Freeman Sandy Jr (Geneva B) atndt Pilot Il h50 Bunker Hill St (PDM) 895-4920
Freeman W Thurman (Dorothy G) eng h101 Mc Lean St (H) 582-2646
Freeman Wallace H (Frances M) fxr Aleo Mfg h2006 Old Midway Rd (R) 997-3447
Freeman Wallace H Jr (Abigail H) driver Par Gas h78 2d St (C) 895-9764
Freeman's Cafe (Randy Stubbs) 207 School St (ER) 895-9257
Freeman's Store & Fish Market 150 School St (ER)
Freewill Baptist Church Rev L K Price Pastor 10 Taylor St (H)
Freewill Baptist Mission Rev Lloyd Childers Pastor 130 Center St (C)
Friedman Ernest (Helen) dept supvr Rham Indus r302 N Randolph St (R)
FRIENDLY LOAN CO INC Bobby R Hall President, Personal Loans, 316 E Franklin St, PO Box 948, Rockingham, N C (28379), Tel 895-3388
Friendly Printers (Jerry D La Mont) prntr Rear 316 E Franklin St (R) 997-3804
Friendship Baptist Church 19 State Hwy 177 (H)
Frierson Camille B Mrs (Camille's Beauty Salon) r422 Washington Av (H)
Frierson Maebelle E (Wid Geo H) retd h214 S Stewart St (R) 895-4533
Frierson Webster P (Camille B) trnmn SCLRR h422 Washington Av (H) 582-1971
Frisbee Toni food hndlr Hardee's r1222 Middle Rd (R)
Frye Alphonsine L retd r113 Charlotte St (H)
Frye Ava studt r417 Steele St (R)
Frye Barbara ofc clk Munn's Coal & Oil r108 Mc Donald Dr (R)
Frye Charles W (Connie C) mech Oxford Indus h1445 Roberdell Rd (RM) 997-3296
Frye Danl C (Nell J) body shop mgr West Volkswagen h65 3d Av (PDM) 895-3416
Frye Debbie studt r417 Steele St (R)
Frye Douglas instr Mc Laurin Voc Training Center rEast Rockingham NC
Frye E H h327 School St (ER)
Frye Furman A (Irene K) supvr Klopman Mills h417 Steele St (R) 895-3011
Frye Jake I (Wilma J) shop formn Quality Ford h1201 Fayetteville Rd (R) 895-4644

TAYLOR OIL CO.
RESELLER AND T.B.A. DISTRIBUTOR
EXXON COMPANY U.S.A.
Tels. 895-3962 and 895-4910
101 Short St. P.O. Box 1002
Rockingham, N.C. (28379)
EXXON

CABLEVISION OF ROCKINGHAM-HAMLET, INC.
Richmond Plaza Shopping Center
U.S. Hwy. 74 E. P.O. Box 668 Tel. 997-3106 Rockingham, N.C. (28379)

Frye James D Jr (Corder's TV Serv) rRt 2 Bx412
Frye John C (Barbara W) with Sandhill Prntrs h108 Mc Donald Dr (R) 895-9409
Frye Johnsie exec dir Mc Laurin Voc Training Center rRt 2 Bx 282 (R)
Frye L Dean (Jeanie) emp SBT&T h101a Maple Av (H) 582-1315
Frye Lessie N h125 Pine St (H)
Frye Mary L (Wid Alton C) retd h222 Raleigh St (H)
Frye Watson (Inez J) retd h114 3d St (SM)
Frye Wesley (Pauline G) emp Snead & Glidewell h108 Parker Rd 895-5475
Frye Wm D slsmn S & S Auto Parts r1201 Fayeville Rd
Fugate Mitchell C slsmn Pepsi-Cola h104 Wilshire Av (ER) 582-0965
Fuller Kinchin (Lillie S) (Fuller's Refgr Serv) h705 E Hamlet Av (H) 582-1908
Fuller Phyllis Mrs ofc sec Second Bapt Ch r519 Durham St
Fuller Richd E r705 E Hamlet Av (H)
Fuller Virginia B Mrs mach opr Rham Indus h106 Biltmore Dr (R) 895-4550
Fuller Wayne (Phyllis) emp S C L R R h519 Durham St (H) 582-7770
Fuller Wm D (Betty L) firefighter Hamlet Fire Dept h708 E Hamlet Av (H) 582-4130
Fuller's Refrigeration Service (Kinchin Fuller) 705 E Hamlet Av (H) 582-1908
Fulp Plynie M Mrs mender Richmond Mem Hosp rRt 1 Bx 172 D
Fulton Jeanie spl tchr County Bd Educ rLaurenburg NC
Fulton Jeannie Mrs tchr Monroe Av Sch rLaurinburg NC
Funderburk Charles O (Etta J) h114 Page St (R) 895-4975
Funderburk Helena R tchr L J Bell Elem Sch rPO Bx 507 Cheraw SC
Fuqua P Dwight (Pama C) pastor Church Of Christ h803 Sycamore La (Mwood) 895-9835
Furlow Julia V (Wid Will) h18 Harley Ferry St (H) 582-2784
Furnace Ernest r115 S Skipper St (R)
Furniture Outlet Inc Mrs Margt C Harris Mgr 725 Hamlet Av (H) 582-1774
Furr Alberta M (Wid John W) h213 W 5th St (SM) 895-6900
Furr Archie L Rev (Orene F) pastor Lackey St Ch h113 Charlotte St (H) 582-1597
Furr Maurice E mech Weddington Mtrs rRt 3 (R)
Futchel Lonnie B (Sadie L) dresser J P Stevens & Co h102 A Av (HPM) 895-4957
Futrell Betty A (Wid Wilton R) tchr Rockingham Jr Hi Sch h701 Hillcrest Dr (R) 895-3593
Futrell Stephan studt r701 Hillcrest Dr (R)
Futrell Ted studt r701 Hillcrest Dr (R)
Futterer Mary W Mrs emp Wayne Radio h621 Anson Av (R) 895-2120
Futterer Wm F Jr (Nettie W) mgr W A Y N Radio Sta h422 Curtis Dr (R) 997-3609

RICE INSURANCE SERVICE, Inc.
WILSON A. RAMSEY, Mgr.
YOUR INDEPENDENT AGENT
P.O. BOX 511
40 Main St. Hamlet, N.C. 28345 Tel. 582-1045

PONTIAC
WEDDINGTON MOTORS INC.
Sales — Service — Body Repairs — Painting
Oldsmobile
HIGHWAY 74 EAST, P.O. BOX 511, ROCKINGHAM, NORTH CAROLINA 28379
TEL. 895-2409
GMC TRUCKS

C & M CONSTRUCTION CO.
Quality Construction
Douglas McGee and Ken Carpenter
100% Financing
GI - FHA - CONVENTIONAL LAND BANK
P.O. Box 174 Cordova, N.C. (28330)
Tel. 895-5595

JOE'S FLORIST
"SAY IT WITH FLOWERS — BUT SAY IT WITH OURS"
219 Main St., Hamlet, N.C. 28345 Tel. 582-3292

Futterer Wm F III sports editor Richmond County Journal r424 Steele St (R) Apt 2
Fynn Cecil A (Hattie) emp Aleo Mfg h105 Mc Donald Av (ER)
Gaddy Allen C (Hazel O) sls mgr Buttercup Ice Cream h407 Rollins Av (H) 582-1280
Gaddy Bleven G (Wid Julian P) h31 Old Midway Rd (R) 895-3185
Gaddy Clifton D h310 Snead Av 895-6933
Gaddy Davis (Frances S) retd h1000 Midway Rd (WH) 895-3675
Gaddy G Wilson retd r722 Cumberland Cir (R)
Gaddy Harriet B (Wid Robt B) h305 Maple Av (H) 582-1709
Gaddy Mildred B (Wid G R) retd h334 High St (H) 582-0452
GADDY MILDRED M President Gaddy's Of Rockingham Inc 213-219 E Washington St, Rockingham, N C (28379), Tel 895-4829, h1330 Carolina Dr, Rockingham, N C (28379), Tel 895-4465
Gaddy Paige A (Mildred M) h1330 Carolina Dr (R) 895-4465
Gaddy Raymond A (Cathy) emp Sawyer Indus h20 Flowers St (WH) 997-3456
Gaddy S Bernice spnr Klopman Mills r31 Old Midway Rd (R)
Gaddy Sherwood retd h1004 Midway Rd (WH)
Gaddy Wilburn D (Margt B) retd h203 Rollins Av (H) 582-1148
Gaddy Wm tchr Richmond Sr Hi Sch rWadesboro N C
Gaddy's Inc Lonnie Jackson Mgr Richmond Plaza Shp CTR(R) 895-4897

GADDY'S OF ROCKINGHAM INC

MILDRED M GADDY
PRESIDENT
LONNIE H JACKSON JR
VICE-PRESIDENT
FRANCES O'BRIEN
SECRETARY
LADIES' AND CHILDREN'S CLOTHING
STRIDE RITE SHOE DEPT
213-219 E WASHINGTON ST
ROCKINGHAM, N C (28379)
TELEPHONE 895-4829
RICHMOND PLAZA SHOPPING CENTER
ROCKINGHAM, N C (28379)
TELEPHONE 895-4897
(See Index To Advertisers)

Gail's Beauty Corner (Mrs Gail M Ussery) 310 Foushee St (R) 997-4166
Gailes Charlotte (Wid R T) retd h918 Palisade Cir (R) 895-3929
Gaillard Geo W (Sally D) planning supvr Aleo Mfg h109 Woodland Rd (R) 895-9389
Gaines Flate (Nellie M) jan Hamlet Pub Wks Dept h921 Leak St (R) 997-2896
Gaines Francis elem guidance Great Falls Sch rJefferson Apts Apt 7 (R)
Gaines Frank guidance counselor Monroe Av Elem Sch rHamlet NC
Gaines Nezzie Mrs retd h307 Rush St (R)
Gaines Pat tchr Monroe Av Elem Sch rHamlet NC
Gaines Patricia spl tchr Great Falls Sch rJefferson Apts Apt 7 (R)
Gainey A Monroe (Willie M) retd h114 Yates St (R) 895-3780
Gainey Andrew L (Pilar) emp J P Stevens & Co h72 Mill St (HPM) 895-9744

Gainey Annie B (Wid Lawrence W) retd h90 7th St (C)
Gainey Arth R (Vickie) servmn N C Natural Gas h73 Mill St (HPM)
Gainey Brenda J opr SBT&T r102 Sycamore St (H)
Gainey Carlie (Dorothy P) fxr Klopman Mills h30 Ledbetter Rd (C) 895-6151
Gainey Charles L (Vickie E) body shop mgr Quality Ford rSchool St (ER)
Gainey Cleveland (Bonnie) asst jailer County Sheriff h105 Page St (H) 582-3271

GAINEY CONSTRUCTION CO INC Larry Gainey President, Liston R Milligan Secretary-Treasurer, Specializing In New Homes, No Down Payment And Financing Available On New Low Interest Rate, General Home Improvement, All Work Guaranteed, Rm 31 Walter Long Bldg, Rockingham, N C (28379), Tel 997-4578, 895-6921 And 997-4402 (See Index To Advertisers)

Gainey Donald E (Dianne L) ink mxr C P & W h105 Pence Av (R) 997-2498
Gainey Donald W (Karen B) mgr meat dept Hamlet A & P h1006 Walnut La (R) 997-3287
Gainey Earl N (Mary) mgr Russell Bennett Chev Buick h102 Sycamore St (H) 582-2089
Gainey Eug C (Wanda C) firemn SCLRR h283 Phillips Cir (HA) 997-2891
Gainey J A carrier P O r516 Rice St (H)
Gainey James F (Brenda A) staff mgr Pilot Life Ins h714 Dogwood La (Mwood) 895-5909
Gainey John A carrier PO h502 Rice St (H) 582-2937
Gainey Joseph H (Christine C) retd h452 Lakeview Trail (TW) 582-4032

GAINEY LARRY (Rache) President Gainey Construction Co Inc, Rm 31 Walter Long Bldg, Rockingham, N C (28379), Tel 997-4578, h Rt 1, Box 54C, Rockingham, N C (28379), Tel 997-4402

Gainey Lucille D opr Judy's Beauty Salon h1206 Hickory St (R) 895-2223
Gainey Maves L Mrs h107 2d Av (HPM) 997-2945
Gainey Mickey (Donna) carp Bland Constn h83 Center St (C)
Gainey Robt (Faye) emp CP&L hEdens Av (H)
Gainey Robt L (Mary L) fxr Ellerbee Mfg h169 Lear St (C) 997-2389
Gainey Ronald C mech Caro Paper Mills r308 Roslyn Dr (R)
Gainey Ronald L mech Firestone Stores r107 2d Av
Gainey Sharon emp HEW h905 James Av (H)
Gainey Sharon D studt r714 Dogwood La (Mwood)
Gains Larry F (Brenda S) wvr Wade Mfg h1333 Cauthen Dr (R)
Gaither Kathleen retd h305 Everett St (R) Apt 17 895-3558
Gaither Lottie Mrs retd h1025 Beaunit Av (BM) 895-5660
Gaither Whitfield (Sudie S) retd h107 Forrest St (JP) 895-6915
Galbert Wm atndt Whiz Serv Sta
Galbreath Debra K 4-h & youth agt Richmond County
Galbreath Glennie L emp Richmond Mem Hosp rRt 1 Bx 127-B (R)
Galbreath John Q mach opr NC Natural Gas rMaxton NC
Gales Odesar Mrs maid First Bapt Ch r211 Galestown Rd
Gales Willie emp Caro Paper Mills r211 Galestown Rd
Gallagher Eliz C (Wid A W) retd r515 Entwistle St (H)
Gallagher Pamela Mrs (Dairy Queen) h1020 Fayetteville Rd (R) 997-2863
Gallops Carrie B emp White Poultry h18 Central Av (R) 895-5976
Gallops Donald J (Mary L) uphol Cobles Uphol (C) h103 Leath Av (C)
Galloway D C r100 Beech St (H)
Galloway R M (Virginia) eng SCLRR r111 High St (H)
Gamber John H (Mildred) tchr Hamlet Sch Bd h200 Rosedale La (H) 582-2857

ROBERT'S AUTO CENTER
CHRYSLER PARTS
SERVICE ON ANY TYPE OF CAR
CHRYSLER MECHANICS
203-E Broad Av., Rockingham, N.C. (28379)
Tel. 997-3351

LUPTON HARDWARE CO.
General Hardware
Electrical Supplies—Sporting Goods—Paints
TEL. 895-4414
641 E. Broad Av. Rockingham, N.C. (28379)

QUALITY FORD, Inc.
Authorized Sales and Service
FORD—LINCOLN—MERCURY
1706 U.S. Hwy. 74 E., P.O. Box 1020 Rockingham, N.C. (28379) Tel. 997-2536

Gamber Mildred tchr Richmond Sr Hi Sch r200 Rosedale La (H)
Gandy Animal Hospital (Ralph E Gandy Jr) 601 Rockingham Rd (R) 997-2518
Gandy Helen J Mrs bkpr Gandy Animal Hosp r601 Rockingham Rd (R)
Gandy Ralph E Jr (Helen J) (Gandy Animal Hospital) h601 Rockingham Rd (R) 997-2518
Gandy Ralph E III kennel atndt Gandy Animal Hosp
Ganey Donnie meat mgr A & P
Ganey James O (Ruby C) h209 School St (ER) 895-3485
Gantt Ollie P (Wid P A) retd h3 Old Laurinburg Rd (H) 582-3690
Ganzy Edna M h329 Buttercup Dr (H)
Ganzy James mach opr Pinecroft Industries rHamlet NC
Gardener Wm R carp Suburban Bldrs r908 Henderson St (H)
Gardner Annie M (Wid Raymond T) r708 Jefferson St (H)
Gardner Barbara B Mrs pairer Sandhurst Mills h1012 Roberdell Rd (RM) 895-5943
Gardner Bertha H (Wid A Clay) h111 High St (H) 582-1891
Gardner Betty L Mrs ofc sec Dr Cyril J Arnold r706 Jefferson St (H)
Gardner Beverly A clk-typ Richmond Tech Institute r526 Spring St (H)
Gardner Christine S Mrs credit supvr Rham Chamber Of Commerce rRt 1 Bx 99a (R)
Gardner Danl W (Lena W) retd h211 US Hwy 220 (R) 895-3637
Gardner Glenda prod clk Bi-Lo Super Mkt r1012 Roberdell Rd (R)
Gardner Grace B Mrs teller Richmond County Bk r713 Dogwood La (R)
Gardner Henry L retd h105 Old Steele Mill Rd (C) 895-2816
Gardner Jasper (Mary G) h1411 Airport Rd 997-3849
Gardner Jesse J (Madge B) driver Coca-Cola Btlg h803 Airport Rd 895-3951
Gardner Jimmy R (Dolores H) h412 Spring St (H) 582-5333
Gardner Larry M (Grace B) asst mgr Sherwin-Williams h713 Dogwood La (Mwood) 895-5096
Gardner Laurabel J Mrs dental asst Dr Roy G Adams r708 Jefferson St (H)
Gardner Libby W bkpr R W Goodman Co rRt 3 Bx 420 (R)
Gardner Linda studt r1209 Roberdell Rd (RM)
Gardner Loretta h103 Nicholson St (RM) 997-3956
Gardner Lucy r1205 Rockingham Rd (R)
Gardner Lydia F h182 1st Av (AM)
Gardner Marion Mrs slswn Gaddy's Of Rkam r918 Richmond Rd
Gardner Nannie G (Wid Shubert C) h1209 Roberdell Rd (RM) 895-3786
Gardner Olin S (Laura J) carmn SCLRR h708 Jefferson St (H) 582-2105
Gardner R Keith (Ann M) ofc clk Clark Equip h340 Pecan La (R) 895-3729
Gardner R Ray (Kate M) eng SCLRR h1003 Rice St (H) 582-1969
Gardner Robt S (Betty L) mach SCLRR h706 Jefferson St (H) 582-3499
Gardner Ronnie E USA r1012 Roberdell Rd (RM)
Gardner Russell (Cynthia) emp Caro Millwork Of Rham h908 Henderson St (H) 582-3431
Gardner Sarah M r100 Railroad St (SM)

RICHMOND OIL COMPANY
GASOLINE
TIRES — BATTERIES — ACCESSORIES
Tel. 895-6218
610 W. WASHINGTON ST. EXTN.
ROCKINGHAM, N.C. 28379
AMOCO

RICHMOND COUNTY BANK
"The Bank Of Friendly Service"
Organized 1943 — Member FDIC
125 E. Washington St., Rockingham, N.C. 28379 Tel. 895-2451—Watson Heights Branch Tel. 997-2261
Tri-City Branch 997-2581 — Hamlet Branch Tel. 582-4022
Ellerbe Branch Tel. 652-3181
Each depositor insured to $40,000
FDIC
FEDERAL DEPOSIT INSURANCE CORPORATION

Gardner Shubert C Jr (Marion) lt Rham Fire Dept h918 Richmond Rd (R) 895-6000
Gardner Thos M (Margt M) mtcemn Mc Laurin Voc Training Center h526 Spring St (H) 582-3600
Gardner Wm T (Ruth E) h207 Springdale Dr (S) 895-3349
Garland Arley T (Nelia P) h92 8th Av (AM) 895-9573
Garlington James O lab Scl Rr h35 Daniels St (H) 582-1135
Garner Alma Mrs tex wkr J P Stevens & Co h117 9th Av (AM)
Garner J C (Mary) fxr Sandhurst Mills h1300 James Av (H) 582-3510
Garner Ralph F Jr (Nancy) barber City Barber Shop h120 9th Av (AM) 895-5127
Garner Russell (Custom Cabt Shop) rRice St
Garner W Carroll (Eliz H) carmn SCLRR h809 Jefferson St (H) 582-1212
Garrett Amos W (Auta H) retd h202 Garrett St (R) 895-2953
Garrett Bessie (Wid James H) retd h7 5th Av (AM) 997-2736
Garrett Cynthia studt r418 Steele St (R)
Garrett D Gentry Jr (Mary B) mgr Coble Dairy Products h103 Woodland Rd (R) 895-4094
Garrett Frankie H (Wid Roma R) spnr J P Stevens & Co h47 Park St (HPM) 895-5192
Garrett Gloria G Mrs emp Kraftex h511 Anson Av (R) 895-9750
Garrett Howard W (Marion P) (Richmond Plaza Barber Shop) h418 Steele St (R) 895-4478
Garrett Ina R (Wid Murry J) retd h27 6th Av (AM) 895-2965
Garrett Lillie C (Wid Willie F) h518 N Randolph St (R) 895-2175
Garrett P T Jr (Lane) plant mgr (BM) h2011 Pinedale Rd (R) 887-2341
Garrett Reid T (Frances H) (Reid T Garrett Dental Clinic) h104 Laurel Ledge (R) 895-2925
Garrett Reid T Dental Clinic (Reid T Garrett) 2126 Fayetteville Rd Extn (R) 895-3016
Garrett Ruth B (Wid Frank B) h1001 Fayetteville Rd (R) 895-4602
Garrett Vanessa emp Kraftex r511 Anson Av (R)
Garris Betty L cash Sou Life Ins r407 Covington St
Garris Derenda Mrs tchr L J Bell Elem Sch r98 Mc Donald Dr (R)
Garris Frank (Thelma L) carman SCLRR h2926 Fayetteville Rd Extn (R) 895-6421
Garris J Fenner (Myrtis T) clk Archie's Food Center h1702 Park Av (R) 895-5690
Garris Jerry R (Betty L) fnshg carp Bland Constn h407 Covington St (R) 895-2187
Garris Ruth C (Wid Milton R) h748 Richmond Rd (R) 895-6780
Garris Wm A (Derinda) tchr Rohanen Jr Hi Sch h98 Mc Donald Dr (R) 895-9423
Garrison Allen USA hUS Hwy 74 W (H) Lot 41
Garrison Earl L emp Caro Paper Mills rRt 3 Bx 340 (R)
Garrison Evelyn B Mrs comnr City Of Hamlet r104 Dogwood La (H)
Garrison Jerry (Susan) tex wkr Gilead Mfg h705 Taylor Pl (H)
Garrison Medical Clinic (Ralph B Garrison) 222 Main St (H) 582-2140
Garrison Ralph B (Evelyn B) (Garrison Med Clinic) h104 Dogwood La (H) 582-3115
Garrison Ralph B Jr (Anne T) firemn SCLRR h600 Hylan Av (H)
Gary Charlie (Evelyn) lab Utilities Dept City Of Hamlet h207 Lumberton St (H) 582-3087
Gary Doris tex wkr J P Stevens Co r207 Lumberton St (H)

TEXACO
WINK QUALITY Oil Co
203-W. BROAD AV.
ROCKINGHAM, N.C. (28379)
ELLERBE, N.C. (28338)
TEL. 997-3101
TEL. 652-2481

S & M REALTY CO. INC.
J. G. SINGLETARY GRI Broker — G.H. MADDRY Associate Broker
MAGDALENE HUGHES Sales Representative
SALES — APPRAISALS — RENTALS
301 E. Washington St. Rockingham, N.C. 28379
Tels. 895-5766 and 997-4479
REALTOR

Each depositor insured to $40,000
FDIC
FEDERAL DEPOSIT INSURANCE CORPORATION
Complete Banking Service — Insured Savings
EST. 1897
HAMLET and ROCKINGHAM
SOUTHERN NATIONAL BANK

L. G. Fox Drug Company
Prescriptions Our Specialty
"ON THE SQUARE"
122 E. WASHINGTON ST. ROCKINGHAM, N.C. 28379 DIAL 895-2456

Gary Harry D lab City San Dept r643 Charlotte St (R)
Gasque Johnsie M (Wid Robt J) recpt Richmond County Journal h302 N Randolph St (R) 895-3668
Gaston Bill eng W A Y N rSouthern Pines NC
Gaston Charlie retd h511 Kent St (H)
Gaston Gertrude (Wid Frank) h117 Brook Av (R) 895-4977
Gatch Donald W USAF r300 Mc Lean St (H)
Gatch Edw P USA r300 Mc Lean St (H)
Gatch James N (Frances W) genl rd mstr SCLRR h300 Mc Lean St (H) 582-3675
Gatch Joseph M studt r300 Mc Lean St (H)
Gatewood J C agt Indpt Life & Accdt rRt 1 Bx 48 Wadesboro NC
Gatewood Joseph L agt Indpt Life & Accdt rWadesboro NC
Gathings B James (Effie P) dfr Beaunit Mills h15 S Rogosin St (BM) 895-5613
Gathings B Mark r15 S Rogosin St (BM)
Gathings Ben h343 Mc Arthur Dr (G)
Gathings Danl T (Ruby M) supvr Ellerbe Spinning Mills h111 Adgnora La (R)
Gathings Danny E (Debbie K) constn wkr Dickerson Constn h106 Sanford St (M)
Gathings Diane M Mrs ofc sec John S Mc Neil rRt 3 Bx 494
Gathings James L fxr Klopman Mills r15 S Rogosin St (BM)
Gathings Roger D (Elaine M) opr Hudson Pulp & Paper h603 Winston Av (H) 582-0917
Gathings Roy B (Louise A) parts mgr Weddington Mtrs h1211 Hill St 895-6473
Gathings Stanley W frame tndr Beaunit Mills r15 S Rogosin St (BM)
Gathings Thelma E Mrs waitress Rose's
Gathings Wm E (Jessie E) supvr Aleo Mfg h1208 Hickory St (R) 895-2213
Gattis Edwin A (Ruby M) mach Std Fdry h162 3d Av (AM) 895-3442
Gattis Jean K Mrs clk County Tax Supvr r206 Ledbetter Rd (C)
Gattis Jerry (Jean) emp Wachovia Bk h206b Ledbetter Rd (C)
Gau Raymond W instr Richmond Tech Institute rP O Bx 421 Star NC
Gause Cora Mrs h110 School St (ER) 895-5934
Gause Fred h241 W 4th St (SM) 895-2049
Gauthier Irving retd r436 Caroline St (R)
Gay Alice proof opr Richmond County Bk r801 Hillcrest Dr
Gay Earl E (Alice M) agt Life Ins Co Of Va h801 Hillcrest Dr (R) 997-2424
Gay Lulu E Mrs h113 S Church St (BM) 895-2768
Gay Nora (Wid John) retd h1007 Beaunit Av (BM) 895-9184
Gay Ruth r2113 S Church St (BM)
Gazoo Charles USN h707 Taylor Pl (H)
Gazoo Edw (Sarah W) teleg opr Scl-Rr h607 4th St (H) 582-3285
Gebert Kenton R (Leslie A) acct Dickerson Constn h126 Woodland Rd (R) 895-2073
Gene's Cleaners (Curtis Morman) 1002 E Washington St (R) 895-9176
General Adjustment Bureau Inc 113 S Lee St (R) Rm 4 895-5236
Genes Place (Eug F England) beer 727 Haywood St (R) 895-9203
George Barbara spl tchr County Bd Educ r217 Confederate Av (R)
George Hope tchr Monroe Av Sch r217 Confederate Av (R)
George June r224 S Randolph St (R)

Watson-King Funeral Home
Richmond County's Only Member of The Order of The Golden Rule
GROVER C. BAXLEY, JR.—WALTER T. STEPHENSON
306 E. Franklin St. Rockingham, N.C. 28379 Dial 895-4011

Gerald Daniel F (Linda D) plant wkr Hudson Pulp & Paper h1707 Brookfield Rd (HBK) 895-9365
Gerald Joe F (Cleo C) h94 8th Av (AM) 895-5342
Gerheart Glenn tchr RTI hWiregrass Rd (H) Lot 19a
German Albert L 1 (Sally) pulpwood wkr h71 King Edward St (SM) 997-2721
Germano Angelo F Rev (Faye B) pastor Pee Dee Pentecostal Holiness Ch h122 Hamer Rd (PDM) 895-2588
Ghant C Donald (Helen M) fxr Ledbetter Mfg h102 Forest Rd
Gholston W G Rev pastor United Meth Ch rScotland County NC
Gibbins John M (Collette D) wvr Beaunit Mills h903 N Lee St (R)
Gibbon Corey F Jr (Diane C) warp hd Klopman Mill h114 Scales St (R)
Gibbon Gloria ofc wkr Richmond Mem Hosp rNo 7 Jeff Apt (R)
Gibbons Aimee (Wid Phillip S) h506 Hylan Av (H) 582-0949
Gibbons Bridgett studt r506 Hylan Av (H)
Gibbons Gloria hWilshire Dr (H)
Gibbons Helen W (Wid Limuel H) h205 Hylan Av (H) 582-0446
Gibbons J P Jr (Georgia F) retd h621 Fayetteville Rd (R) 895-6704
Gibbons John P III plant wkr Coca-Cola r415 Entwistle St (H)
Gibbons Steph W (Wilma A) retd h507 Champlain St (H) 582-4457
Gibbs Nancy L (Wid Paul D) nurse Scotland Mem Hosp h313 Deweese Av (R) 895-3267
Gibson Annie B Mrs retd h337 Buttercup Dr (H) 582-2971
Gibson Annie S (Wid Elisha C) retd h308 Hamer Rd (PDM) 895-4417
Gibson Aubrey L (Bessie B) retd h226 Ledbetter Rd (C) 895-2597
Gibson Barbara E studt r72 New St (PDM)
Gibson Barbara G Mrs tchr Fairview Hts Sch r406 Columbia Av (H)
Gibson Betty Mrs ofc sec County Bd Educ rRt 2 Bx 118b (R)
Gibson Beulah emp Glenwood Rest Home h301 Stillwell Av (R) 895-5398
Gibson Bobby h906 Palisade Cir (R)
Gibson Bonnie M (Wid Henry C) h228 Le Grand St (R) 895-3453
Gibson C David (Flora G) mgr Belk's h722 Cumberland Cir (R) 895-4669
Gibson Carol T recpt Charles S Durden rRt 2 Bx 49 (R)
Gibson Charles M (Eleanor B) (Unisex Hair Styling) rRt 2 Bx 42 (R)
Gibson Cora L smstrs Baxter Clothes rOakridge Church Rd (H)
Gibson Danl L (Edith A) truck driver Southeastern Asphalt & Concrete h72 New St (PDM)
Gibson Danl L Jr USAF r72 New St (PDM)
Gibson Dora Mrs maid h311 Buttercup Dr (H) 582-2436
Gibson Douglas (Barbara Q) emp J P Stevens h1034 Oak Av (M) 895-4688
Gibson Ethelene (Wid John H) emp Lollipop Nursery h105 Mc Donald Dr (R) 895-9626
Gibson Frances H Mrs librn Richmond Tech Institute r106 Charlotte St (H)
Gibson Frank G Rev (Elaine J) pastor Bessie Chapel Ch h11 Bennettsville Rd (H) 582-0988
Gibson Fred T slsmn Homeway Furn r1314 Beaunit Av (BM)
Gibson Garland L (Rena H) retd h120 Garrett St (R) 895-5074
Gibson Gay M mgr Eckerds rEllerbe NC
Gibson Geo (Mae) lab Whites Poultry h8 Hendersonville St (H)
Gibson Georgette W (Wid Arch N) h5 Church St (C) 997-3623

YATES ELECTRIC SERVICE
RESIDENTIAL — COMMERCIAL — INDUSTRIAL
ELECTRIC HEAT
430 S. Hancock St., U.S. Hwy. 1 S.,
Rockingham, N.C. 28379
Tels. 895-5520
Night 895-2534

Crouch & Kime Auto Sales
Highway 74 Between Rockingham and Hamlet
P.O. Box 1181 Hamlet, N.C. (28345) Business Phone 582-2717
LAWRENCE CROUCH 895-3215 ROCKINGHAM, N. C.
RAY KIME 895-6791 ROCKINGHAM, N. C.

Gibson Gilbert H (Suzanne S) personnell mgr Aleo Mfg h110 Mc Donald Dr (R) 997-2396
Gibson Glenn (Nora) coach cln SCLRR h25 Hendersonville St (H) 582-3709
Gibson Guiford L (Alice C) retd h26 Bennettsville Rd (H) 582-0904
Gibson Harold L h301 Robinson St (R) 895-2438
Gibson Harris L (Marjorie M) whse mgr Keys Home Furnshg Whse h1915 Anthony Av (R) 895-2240
Gibson Hazel clk Rose's r308 Foushee St (R)
Gibson Henry Jr studt r62 New St (PDM)
Gibson Henry A (Georgia M) h62 New St (PDM) 895-9644
Gibson Henry C (Dorothy) body shopmn Weddington Mtrs h302 Chalk Rd (TW)
Gibson Hilda P insp Hudson Pulp & Paper r212 5th St (R)
Gibson J Hubert (Pamela M) acct 232 E Franklin St (R) h1924 Fenton St (R) 895-3608
Gibson J Milton (Barbara G) electn SCLRR h406 Columbia Av (H) 582-2754
Gibson J N (Betty) utilitymn State Dept Trans rRt 2 Bx 220 (R)
Gibson James E emp Poston Trash h58 3d Av (PDM)
Gibson James F (Dora) retd h501 Hylan Av (H) 582-0799
Gibson James H studt r1924 Fenton St (R)
Gibson James N (Betty J) mtcemn State Dept Of Trans rLedbetter Area (R)
Gibson Jerry K (Linda H) emp SBT&T h101 Laurel Av (H) 582-0231
Gibson Joan H cash Provident Finance rKampus Kts Lot 38
Gibson Joseph A (Melinda B) quality control Clarks Equip h711 Richmond Rd (R) 997-3541
Gibson Junior (Eva M) emp SCLRR h310 Gin Mill Rd (H)
Gibson Kate R Mrs h807 Fayetteville Rd (R) 895-2710
Gibson L Everett retd h616½ Hylan Av (H) 582-3656
Gibson Laurence E controller Swink Quality Oil rLaurel Hill NC
Gibson Lena R reg nurse Hamlet Hosp
Gibson Lency (Minnie) retd h6 Sanford St (H)
Gibson Lois E hskpg aide Richmond Mem Hosp rP O Bx 322
Gibson Lois W (Wid W Edgar) retd h115 S Ledbetter St (R) 895-4413
Gibson Marie E (Wid Howard) retd h43 Daniels St (H) 582-1038
Gibson Marie H (Wid Walter) h205 Westside St (R) 997-2807
Gibson Mary A aide Hamlet Hosp h150 Thomas St (H)
Gibson Maud r1205 Rockingham Rd (R)
Gibson Melinda A insp Hudson Pulp & Paper r711 Richmond Rd (R)
Gibson Melvin (Lenora K) dispr Hamlet City h509 Mc Donald Av (H) 582-3742
Gibson Melvin S Jr (Eliz) mech Penney's Auto Center hAldrin Dr (R) 895-6846
Gibson Nancy emp Sawyer Mills rAldrin Dr (R)
Gibson Nannie T retd r1314 Beaunit Av (BM)
Gibson Nathan N (Frances H) sec Hamlet Gin & Sup h106 Charlotte St (H) 582-2335
Gibson Norman E (Virginia I) instlr Sears h207 Mc Neil St (RM) 895-5959
Gibson Norman T (Judy H) (Webb Lee Davis & Gibson) rRt 4 Bx 440a (R)
Gibson Phyliss D Mrs certificate controller Richmond Sav & Loan Assn rRt 1 Bx 514 (H)
Gibson Ralph D emp Richmond Mem Hosp rRt 1 Bx 517a Old Gibson Hwy (H)
Gibson Robbie M Mrs clk Sew At Home-Singer rUS Hwy 220
Gibson Rodney L (Yvonne) slsmn Cellu Products h932 Arbor Rd (HBK) 895-5404
Gibson Rosa G (Wid Robt H) h64 South St (ER) 895-2593
Gibson Roy L (Barbara G) supvr Klopman Mills h224 Church St (C) 895-9745

FEDERAL HOME LOAN BANK SYSTEM MEMBER
RICHMOND SAVINGS & LOAN ASSOCIATION
A Local Institution Owned
By Over 10,000 Fellow Citizens
FEDERAL SAVINGS AND LOAN INSURANCE CORPORATION INSURED UP TO $20,000

Gibson Sher A emp Hardee's No 1 r100 Biltmore Dr Kanipe Pk Lot 2
Gibson T Gentry (Alma) jan Hamlet Jr Hi Sch hAldrin Dr (R) 895-5418
Gibson Terry W ambulance atndt Richmond Mem Hosp r414 Champlain St (H)
Gibson Theo jan Hamlet Jr Hi Sch
Gibson Walter H clk L G Fox Drug rTerminal Hotel (H)
Gibson Wilbert (Carol T) carp Traylor Constn h49 Spring Dr 895-6720
Gibson Wilbert L (Shirley W) servmn R W Goodman Co h430 Elizabeth St (R) 997-2626
Gibson Willa W retd h1314 Beaunit Av (BM) 582-3773
Gibson Wm M (Irene S) retd h509 Rice St (H) 582-3694
Gibson Wm V (Janie C) h318 Wilmington St (H) Apt 316 582-1182
Gibson Ziba B Jr (Debra) opr Hudson Pulp & Paper h508 Pine Crest Trail (TW) 582-2621
Gibson Zibo B (Hilda P) retd h212 W 5th St (SM)
Giddens Bernard E (Mamie W) chauf h1307 Ann St (R)
Giddens Carl E (Marsha) formn NC Natural Gas hWiregrass Rd (H) Lot 16
Giggins Barbara C waitress Orange Bowl Restr r1010 Airport Rd
Gilbert Fred V Rev rector St James Cath Ch r309 Main St
Gilbert Johnnie S (Wid Walter L) h302 Wilson St (H)
Gilchrist Henry M emp Iron Fdry h104 Zion St (R)
Gilchrist Hersena J r713 Armistead St (R)
Gilchrist Martha L Mrs mach opr Sandhurst Mills h713 Armistead St (R) 997-2835
Gilchrist Robt T Rev (Ethel L) pastor First Bapt Ch h401 West Av (H) 582-1068
Gilchrist Sanders J emp J P Stevens & Co h205 S Grove Av (R) 895-4651
Gilead Manufacturing Co Wm R Webb Mgr (ladies sleep wear) 323 E Hamlet Av (H) 582-1430
Gilead Manufacturing Corp Wm R Webb Mgr wns sleep wear 531 Lackey St (H) 582-1430
Gill Vancie M (Wid John R) retd h341 Raleigh St (H) 582-1242
Gilliam Charles Grady (Mary F) lm fxr Klopman Mills h169 Northam Rd 895-5636
Gilliam Claudia E retd r32 Ledbetter Rd (C)
Gilliam Joseph F fxr J P Stevens & Co h169½ Northam Rd 997-3273
Gilliam Kay S Mrs hygienist Geo A Haltiwanger rNorthern Rd (R)
Gilliam Larry sls rep Met Life rChadburn NC
Gilliam Larry C (Eunice C) tech J P Stevens & Co h105 Sharon Rd (CS) 997-3659
Gilliam Leroy (Vivian W) retd h85 Center St (C) 895-9923
Gilliam Phillip B r85 Center St (C)
Gilliam Robt C (Essie L) mech Bill's Marine h32 Ledbetter Rd (C) 895-6690
Gilliam Vivian cafeteria wkr Cordova Elem Sch r4 Church St (C)
Gillian Donald L (Marlene) emp Klopman Mill h445 Lakeview Trail (TW) 582-4137
Gillian Phillip (Ann) agt Western & Sou Life Ins rRt 2 B-223-D Hamlet NC
Gilligan Patricia Mrs tchr Roberdell Elem Sch r402 Dennis Av (H)
Gilliland James G (Eula K) mkt clk Bi-Lo Super Mkt h1441 Roberdell Rd (RM) 895-5428
Gillis Bessie h1118 Armistead St (R)
Gillis C Tommy constn wkr Dickerson Constn r204 Everett St (R)
Gillis Charles A Jr v-pres Concrete Mix Inc r601 Roberdell Rd
Gillis Doris T Mrs nurse County Health Dept r301 Lumyer Rd
Gillis Eliz A studt r301 Lumyer Rd (R)
Gillis Hattie B maid Saralynn Motel
Gillis James (Hattie Bell) h428 Hood St (R) 895-3647

SOUTHWOOD 7 TILL 11 INC.
Everything For Your Convenience
Cheraw Hwy. US 1 S
Tel. 895-3932
Rockingham, N.C. (28379)

KELLY ROOFING CO.
Gutter and Sheet Metal Work
P.O. Box 1472
Tel. 895-5187
Rockingham, N.C. (28379)

Gillis James N (Doris T) pres Concrete Mix Inc h301 Lumyer Rd (R) 895-3874
Gillis John W (Madie H) (Richmond Bedding) h204 Everett St (R) 895-3631
Gillis Lacy C (Mamie R) retd h17 Short St (PDM) 895-5711
Gillis Lillian T Mrs (Mary Belle's Beauty Shop) r412 Bickett St (R)
Gillis Lois H (Wid Charles) (Tar Heel Court & Gift Shop) r601 Roberdell Rd (R)
Gillis Luther M (Ollie B) mgr Colonial Stores h507 Hawthorne St (H) 582-3329
Gillis Marie cook Pink Hse
Gillis Maxine H r204 Everett St (R)
Gillis Norma L studt r301 Lumyer Rd (R)
Gillis Ollie co-mgr cafeteria Richmond Academy rHawthrone St (H)
Gillis Phillip S (Deborah R) tech Klopman Mills h120 Biltmore Dr (R) 997-2680
Gillis Rudolph A (Lillian T) emp City Of Rockingham h412 Bickett St (R) 895-5769
Gillis Ruth retd r107 Branch Trl (TW)
Gilmore Barbara D insp Hudson Pulp & Paper rRt 3 Bx 137-A (H)
Gipson Wilmar del mgr Stewart Gordon Furn
Gladden Dennis stock clk Hamlet Gin & Sup rRt 3 Bx 33f Ellerbe NC
Glascoe A h11 Shaw Av (H)
Glasgoe W Irvin Jr (Elfreda) clk Rham Hdw r11 Jefferson Apts
Glasgow Cathy cash Holly Farms Fried Chicken rLongwood Pk (H)
Glasgow W I (Teresa) h700 Ann St (R) Apt 11 997-3531
Glasgow Walter I Jr (Valencia M) formn SCLRR h510 Pee Dee St (R) 895-2140
Glass Eva S (Wid Everett L) retd h728 Henderson St (H) 582-2510
Gleich Charles M (Brenda S) loom fxr Aleo Mfg h112 Adgnora La (R)
Glenn's Amoco Station (Ronnie W Brooks) 27 Bennettsville Rd (H) 582-9932
Glenn's Fish Market & Grocery Mrs Dianne L Deese Mgr 415 S Long Dr (R) 997-2323
Glenwood Free Will Baptist Church 1005 Rockingham Rd (R)
Glenwood Grocery Bessie B Stewart Mgr 293 Mc Arthur Dr (G) 895-5169
Glenwood Launderette (Livingston D Bailey) self serv 828 Rockingham Rd (R)
Glenwood Methodist Church Rev W Carson Lewis Pastor 1015 Aldrin Dr (R) 895-9536
GLENWOOD REST HOMES, James T And Myrtle Covington Operators, Two Homes Near Richmond Memorial Hospital, Aldrin Dr, Rt 4 o 93 Rockingham, N C (28379) Tels: Home No 1 895-5255, Home No 2 895-3023 And One Home At 224 Randolph St, Rockingham, NC, Tel 895-2567
Glidewell Rufus (Nancy) supvr Clark Equip h104 8th St (C) 895-3810
Glover Mattie H Mrs cafeteria mgr Monroe Av Elem Sch r703 Champlain St (H)
Glover Parris (Mattie H) retd h703 Champlain St (H) 582-1467
Gobble Elsie G Mrs h602 E Hamlet Av (H) 582-3385
Gobble Warren emp Pinecroft Industries rHamlet N C
Godfrey Elliott mgr Roses
Godfrey Imogene G Mrs collr suprv Rham Chamber Of Commerce r2020 Brookbank Rd (R)
Godfrey James D (Imogene G) slsmn Bigger Bros h2020 Brookbank Rd (R) 895-5772
Godwin A C Jr (Frances M) (A C Godwin Jr Ins Agcy) h1005 Morningside Dr (R) 895-5124

Wilson's Landscaping Company
RALPH C. WILSON
TEL. (919) 997-2026
213 SNEAD AV. ROCKINGHAM, N.C. (28379)

L. L. McINNIS REALTY
COMMERCIAL — RESIDENTIAL — ACREAGE
Tels. 997-2452 and 997-3109
Nights 895-2145
P.O. Box 647
Rockingham, N.C. (28379)

GODWIN A C JR INSURANCE AGENCY

A C Godwin Agent, Nationwide Mutual Insurance Co, Life Insurance, Hospitalization, Fire Insurance, Income Disability, Auto Financing, Mutual Funds, 220 E Washington St, Rockingham, N C (28379) Tels 895-9933 And 997-3165

Godwin Larry D (Priscilla C) eng CP&L h1707 Beaverbrook Rd (R) 997-3973
Goff John H (Mildred K) overseer J P Stevens & Co h710 King St (WH) 895-4301
Goforth Wm S (Lois T) h128 Scales St (R) 895-3008
Goins Beulah M (Wid Harry W) h342 Buttercup Dr (H)
Goins Gary A (Pearl P) emp Kloman Mills h2 Pineland Dr (H) 582-5627
Goins Junior G (Barbara J) emp West End Furn h105 Belle Dr 895-9422
Goins Mack E (Helen D) mach opr Ma Leck Woodcraft h833 Rockingham Rd (R)
Goins Novella h725 Armistead St (R)
Gomiller Edith Mrs clk Cain Groc hRear 201 Broadway (JP)
Gomiller Joseph J Jr slsmn Sears r201 Everett St (R)
Good Vickie x-ray tech Hamlet Hosp
Goodin James L (Betty L) term mgr Estes Exp Lines h912 Ann St (R) 997-4137
Goodman Beverly E Mrs tchr Rohanen Primary Sch r612 Roberdell Rd (R)
Goodman Bobby L (Doris S) sls rep Wohl Shoe h415 Love La (R) 895-2047
Goodman Cathy tchr Monroe Av Sch r506 Austin St (H)
Goodman Cindy J Mrs (Craft Barn) rEdgwood Housing Development (R)
Goodman Donald B pres F C A Of Hamlet rWadesborc NC
Goodman Helen tchr Rockingham Jr Hi Sch rRt 2 Bx 155 (R)
Goodman Janice librn Cordova Elem Sch
Goodman Jerry L (Beverly E) tchr Richmond Sr Hi Sch h612 Roberdell Rd (R) 895-6929
Goodman Jesse J (Blanche M) jan Hamlet City Schools h205 Old Laurel Hill Rd (H)
Goodman Johnny h114 US Hwy 220 (R) 997-3262
Goodman Kenneth L (Debra H) dept mgr R W Goodman Co h306 Lumyer Rd (R) 997-2712
Goodman Lynn Mrs ofc sec Coml Credit r114 Ellerbe Rd (R)
Goodman Otis M (Sarah B) (Goodman's Restr) h1108 Laurel Av (Mwood) 895-4410

GOODMAN R W CO INC

RAYMOND W GOODMAN, PRESIDENT
KENNETH L GOODMAN, MANAGER
FURNITURE-APPLIANCES
RADIOS-TELEVISION
JEWELRY-GIFTS
CLOTHING FOR THE ENTIRE FAMILY
119-27 S LEE ST
ROCKINGHAM, N C (28379)
TELEPHONE 895-6342
(See Index To Advertisers)

GOODMAN RAYMOND W (Alice G) President R W Goodman Co Inc, Sheriff Richmond County, h306 N Randolph St, Rockingham, N C (28379), Tel 895-4394

Goodman Ronald G (Cynthia J) adj Genl Adj Bur rWoodside Dr (R)

THE KNOWLEDGE OF
WHERE TO BUY
IS AS IMPORTANT AS WHERE TO SELL GOODS

HOUSE, COMMERCIAL and INDUSTRIAL
KERNEY B. WILSON, JR.
ELECTRICAL CONTRACTING
RT. 3, BOX 484AA
ROCKINGHAM, N.C. (28379)
ELECTRICAL SERVICE
TEL. 895-4701

FOR YOUR BEST ADDRESS
USE ZIP CODE

PRIVETT
FURNITURE STORE
426 S. Hancock St. Tel. 895-6842
Rockingham, N.C. 28379
Complete Home Furnishings
FURNITURE
NEW and USED

Goodman Sarah B Mrs (Revel's Barbecue Lodge) r1108 Laurel Av (Mwood)
Goodman Sarah L Mrs emp Atwater Rest Home h108 Virginia Av (R) 895-4567
Goodman Victor J (Helen R) agrl extn agt Richmond County rRt 2 Box 122 Rockingham NC
Goodman's Restaurant (Otis Goodman) 602 S Hancock St (R) 895-9319
Goodson E L h101 Skyland Av (H)
Goodson Pauline M Mrs emp S B T & T h1220 Airport Rd 895-4419
Goodson Teddy D (Ruth) studt h123 Seaboard St (HPM) 997-2909
Goodwin Alpha J (Wid Wm L) h101 Roslyn Ter (R) 997-2146
Goodwin Barbara A aide Hamlet Hosp
Goodwin Bobby (Lois D) drug rm atndt Kenville Mills h137 Edgemont St (R)
Goodwin Brenda emp Klopman Mills h20 Central Av (R) 997-4542
Goodwin Bruce (Myrtle) retd h406 Airport Rd (WH) 895-6201
Goodwin Bruce emp Craftx (H) h522 N Randolph St (R) Apt 3
Goodwin Charles crewmn NC Natural Gas r342 Buttercup Dr
Goodwin Charlie R sup rm wkr Aleo Mfg r169a Northam Rd
Goodwin Charlie W (Louise F) emp Aleo Mfg h169a Northam Rd
Goodwin Dennis (Faye) emp SCLRR h717 Richmond Rd (R) 895-2703
Goodwin Dorothy W Mrs serv rep S B T & T h717 Poplar St (EP) 895-2537
Goodwin E emp S C L R R h548 Charlotte St (H) 582-0616
Goodwin Edna L Mrs insp Sandhurst Hos Mill h85 7th Av (AM)
Goodwin F Jack (Maggie G) mech Concrete Mix h127 Sandhill Rd (JP) 895-4530
Goodwin Fred r98 E Railroad St (BM)
Goodwin Fred R (Eva M) emp Southeastern Aaph-Conc h109 Cedar St (R) 895-6880
Goodwin G E carrier PO rBoyette St (H)
Goodwin Gail E Mrs r702 Armistead St (R)
Goodwin Gary D (Bridgette) emp Klopman Mills h50 North St (R) 997-2349
Goodwin Gene C (Ella) emp S C L Rr h2207 Pine St (JP) 997-4618
Goodwin Harley (Lois R) retd h1213 Beaunit Av (BM) 582-2404
Goodwin Harold H (Betty P) crdr Aleo Mfg h17 5th Av (AM) 997-2108
Goodwin Harry desk clk Regal Inn Motel rManess Av
Goodwin Harry C atndt Serv Distr r222 Maness Cir (R)
Goodwin Hazel h200 Spear St (H)
Goodwin Herman (Emily) !ab SCLRR h203 Lumberton St (H)
Goodwin Ida H (Wid John W) retd h222 Maness Av (R) 895-4523
Goodwin Inez H (Wid Edw H) wvr Aleo Mfg h312 Hilltop Av (R) 895-4655
Goodwin James C (Lucille H) retd h714 Taylor Pl (H)
Goodwin James F (Bessie H) retd h702 Armistead St (R) 997-4430
Goodwin James R (Susie J) tex wkr Klopman Mill h223 9th Av (AM)
Goodwin Jane T r224 S Randolph St (R)
Goodwin Jerry L (Bernese M) pres Goodwin Paper Mills h200 Woodland Rd (R) 895-2591
Goodwin Jerry L Jr studt r200 Woodland Rd (R)
Goodwin Jesse F (Gertrude W) jailer County Jail h93 Center St (C) 895-3961
Goodwin Jessie mtcemn County Bd Of Educ
Goodwin Jocelyn F (Wid Wm C) h113 Pine St (H)
Goodwin John C (Ethel D) atndt Pilot Oil h328 Collins Blvd 997-2868
Goodwin John F driver Caro Paper Mill r328 Collins Blvd
Goodwin Kathy studt r200 Woodland Rd (R)
Goodwin L C h23 S Rogosin St (BM)
Goodwin Lacey bartndr Oasis Tavern
Goodwin Lacy III linemn SBT&T r204 N Grove Av (R)
Goodwin Lendo M (Eliz D) retd h115 Garrett St (R) 895-2191
Goodwin Leo J palletizer Hudson Pulp & Paper rRt 1 Bx 207 (R)

RICHMOND COUNTY BANK
"The Bank Of Friendly Service"
Organized 1943 — Member FDIC
125 E. Washington St., Rockingham, N.C. 28379 Tel. 895-2451—Watson Heights Branch Tel. 997-2261
Tri-City Branch 997-2581 — Hamlet Branch Tel. 582-4022
Ellerbe Branch Tel. 652-3181
Each depositor insured to $40,000
FDIC
FEDERAL DEPOSIT INSURANCE CORPORATION

Goodwin Leroy P (Veda K) retd h96 Center St (C)
Goodwin Lilly Q (Wid Edw S) retd h318 Wilmington St (H) Apt 338 582-0406
Goodwin Linda asst custdn Rockingham Jr Hi Sch r115 Garrett St
Goodwin Lola retd r612 N Lee St (R)
Goodwin Louise smstrs Long's Of Rham r603 Oakland Av (H)
Goodwin Marth A Mrs cook New Hope Rest Home h103 Gin Mill Rd (H) 582-4359
Goodwin Marvin (Estelle B) (City Taxi) h532 Charlotte St (H) 582-1109
Goodwin Mary E Mrs aide Hamlet Hosp r405 E Columbia Av (H)
Goodwin Nadine Mrs div mgr Roses
Goodwin Nancy r3 N Rogosin St (BM)
Goodwin Neal A (Clara L) driver Huggins Cab h232 7th Av (AM) 895-2109

GOODWIN PAPER MILLS INC

JERRY L GOODWIN
PRESIDENT
WALTON BRIGMAN
VICE-PRESIDENT
MYRTLE G TREXLER
SECRETARY-TREASURER
1050 ROBERDELL RD
PO BOX 1318
ROCKINGHAM, N C (28379)
TELEPHONE
997-2217

Goodwin Randolph (Ernestine) emp Klopman Mill h1 Brooklyn St (H)
Goodwin Rivers T (Mary E) h405 East Columbia St (H) 582-1712
Goodwin Robt B (Nadine C) emp Mut Of Omaha h110 Homeward Dr (R) 895-4013
Goodwin Roger Dale linemn Pee Dee Elec Membership hFord Town Rd (R) 895-2818
Goodwin Ronald emp Raymond Goodman Co hRear 169 Northam Rd 895-5914
Goodwin Rosa retd r1213 Beaunit Av (BM)
Goodwin Rosa L Mrs emp J P Stevens & Co h107 Eastside Dr (R) 997-2288
Goodwin Tommie J Mrs h1102 Roberdell Rd (RM) 997-3206
Goodwin Verlene cook City Cafe rPO Bx 104 (H)
Goodwin Vivian Mrs waitress Holiday Restr h204 N Grove Av (R)
Goodwin W Carson (Lizzie M) h98 E Railroad St (BM)
Goodwin Wm A (Bonnie M) emp Klopman Mills hPlymouth Cir (H) 582-1743
Goodwin Willie J h411 East Columbia St (H)
Goodwin Willie M (Wid David) r80 South St (ER)
Goodwin Willie M Mrs h24 Hendersonville St (H) 582-0340
Goodwyn Geo E (Flavy M) slsmn Bennett Chevrolet h511 Boyette St (H) 582-0088

SMITH AUTO PARTS
WHOLESALE DISTRIBUTOR — RADIOS
RECORD PLAYERS — SMALL APPLIANCES
228 S. Hancock St. Rockingham, N.C. 28379 Tel. 895-5276

Gaddy's
of Rockingham, Inc.
213-219 E. Washington St., Rockingham, N.C. (28397)
Lads and Lassies Shop
Uptown Rockingham
Phone 895-4829
Ladies and Teens
Uptown Rockingham
Phone 895-4829
Ladies and Junior Bazaar
Richmond Plaza
Shopping Center
Phone 895-4897
Phone 895-4829

Each depositor insured to $40,000
FDIC
FEDERAL DEPOSIT INSURANCE CORPORATION

Complete Banking Service — Insured Savings

SOUTHERN NATIONAL BANK

EST. 1897

HAMLET and ROCKINGHAM

L. G. Fox Drug Company
Prescriptions Our Specialty
"ON THE SQUARE"
122 E. WASHINGTON ST. ROCKINGHAM, N.C. 28379 DIAL 895-2456

Goodyear Serv Store Carl L Cook Mgr Tri-City Shopping Cntr 895-2413
Gordan Cecil C (Lela G) lab SCLRR h311 Gin Mill Rd (H) 582-3844
Gorden Coley (Doris) h109 Mc Kenzie St
Gordon Belle (Wid Ellis H) retd r38 4th Av (PDM)
Gordon Cecil C (Lila G) lab SCLRR h408 Buttercup Dr (H) 582-3844
Gordon Gladys V cash Archie's Food Center r1917 Linden Dr (R)
GORDON JACK Y (Martha R), Auditor Richmond County Bank 125 E Washington St, Rockingham, N C (28379), Tels 895-2451 And 895-9073, h809 Hillcrest St, Rockingham, N C (28379), Tel 997-2915
Gordon James W (Anna F) electn S C L R R h4 Church St (C) 997-4148
Gordon Jesse (Mattie) paver opr Southeastern Asph-Conc r2122 Fayetteville Rd Extn (R) Lot 5
Gordon Leida (Wid Clifton) retd h310 6th St (H)
Gordon Leila retd r100 Old Cheraw Rd (H)
Gordon Martha R register of deeds Richmond County r809 Hill Crest Dr (R)
Gordon Mary maid h323 West Av (H) 582-1761
Gordon Stella Y (Wid Archie L) h1917 Linden Dr (R) 895-2733
Gordon Stewart Furniture Co (W Stewart Gordon) 16 Hamlet Av (H) 582-2477
Gordon W Stewart (Dot) pres First Sou Sav & Loan Assn h309 Hylan Av (H) 582-2496
Gordon Wm B (Mary L) custdn First Presby Ch h116 S Skipper St (R) 895-4876
Gordon's Stables (W Stewart Gordon) horses 510 Cheraw Rd (H)
Gore Anne W Mrs sec Sealtest Foods r513 Stanley Av (R)
Gore B Brooks retd h196a 1st Av (AM) 895-3940
Gore Clyde Mrs tchr Leak St Hi Sch r1023 Ann St (R)
Gore Co The (John W Gore) bldg materials 617 W Washington St (R) 895-3357

GORE DAN INSURANCE AGENCY

(Dan L Gore), Complete Insurance Service, Fire, Casualty, Auto 221 S Hancock St-Basement, Rockingham, N C (28379), Tel 895-2298 (See Index To Advertisers)

Gore Dan L II (Dan Gore Ins Agcy) h1023 Ann St (R) 895-2992
Gore John W (Anne W) (The Gore Co) r513 Stanley Av (R)
Gore John W Jr (Faye W) mgr The Gore Co h1901 Fenton St (R)
Gore M Duff (Ella H) retd h207 Mc Arthur Dr (G) 895-4412
Gore M Duff Jr supvr Aleo Mfg h205 Mc Arthur Dr (G) 895-4508
Gore Marie h221 Westside St (R)
Gore Minnie S (Wid James A) h209 Mc Arthur Dr (G)
Gould Annie A (Wid John H) h108 7th St (H) 582-1679
Gould Burnell (Ola M) emp S C Lrr h304 Hood St (R)
Gould Eliz cafeteria wkr Richmond Sr Hi Sch
Gould Hamp assmblr Rham Stainless Steel rRt 1 Bx 196 (R)

YOUR Independent Insurance AGENT
RICHMOND INSURANCE & REALTY CO.
Inc.
INCORPORATED 1909
Tel. 997-2531
224 E. Franklin St. Rockingham, N.C. 28379

Watson-King Funeral Home
Richmond County's Only Member of The Order of The Golden Rule
GROVER C. BAXLEY, JR.—WALTER T. STEPHENSON
306 E. Franklin St. Rockingham, N.C. 28379 Dial 895-4011

Gould James B (Penelope J) mach S C L R R h300 5th St Extn Rt 1 (H) 582-4204
Gould John H Jr retd r108 7th St (H)
Gould Larry crewmn NC Natural Gas rRt 1 Bx 300
Gould Mabel (Wid Fred W) retd h210 Monroe St (H) 582-4577
Gould Mary h237 Lumberton St (H)
Gould Ola M Mrs cook Glenwood Rest Home rHood St (R)
Gould Rosa L maid Sandman Motel
Gould Walter assmblr Rham Stainless Steel rRt 1 Bx 332a (R)
Gourmet Party Shoppe (Patk G Williams) 1015 Fayetteville Rd (R) 895-3502
Govan Walter (Ethel) retd h344 Buttercup Dr (H) 582-3702
Govel Berkly L (Eliz) emp SCLRR h218 Lumberton St (H) 582-0538
GOVERNMENT OFFICES (See United States-Government)
Gower Elbert W (Patricia A) terml mgr Roadway Exp h214 Ivy Trl (TW) 582-4239
Grace Chapel Free Baptist Church Rev Lacy L Sweatt Pastor 124½ School St (ER)
Grady Linda studt r1703 Pine St (R)
Graham Albert C studt r817 Austin St (H)
Graham Amos S spike puller SCLRR rGordon Av (H)
Graham Arth B (Willie L) condr SCLRR h817 Austin St (H) 582-1651
Graham Arth L (Ila A) (Graham's Feed & Seed Store) h211 Rosedale La (H) 582-1708
Graham Benj (Nettie R) h126 S Long Dr (R)
Graham Clara M (Wid T Frank) h208 Westside St (R)
Graham Dalmas D (Blanche P) retd h13 Bennettsville Rd (H) 582-2633
Graham David G (Yvonne) with Pepsi Cola h124 Spring St (H) 582-1808
Graham Eliz (Wid Johnny) h204 S Long Dr (R) 997-2802
Graham Frank h1008 Mc Donald Av (H)
Graham Hayward (Dora W) porter SCLRR h111 Williams St (H) 582-4240
Graham Ila A ofc clk Graham's Feed & Seed r211 Rosedale La
Graham James B (Grace G) computer opr J P Steven's & Co h123 Sandhill Rd (JP) 895-3614
Graham James R (Helen C) retd h503 Mc Donald Av (H) 582-4426
Graham James T Jr (Rosalie B) condr SCLRR h604 Minturn Av (H) 582-3337
GRAHAM JAMES T III (Joyce), Assistant Vice-President-Cashier Southern National Bank, 104 W Washington St, Rockingham, N C (28379), Tel 895-9033, h905 Roberdell Rd, Rockingham, N C (28379), Tel 895-3954
Graham Jennings (Margt C) retd h48 Ledbetter Rd (C) 997-3927
Graham John E (Paula H) comnr City Of Hamlet h411 Hamlet Av (H) 582-0604
Graham Joyce ofc sec Cordova Elem Sch r905 Roberdel Rd (R)
Graham Larry O slsmn Richmond Oil rRt 1 Ellerbe NC
Graham Lyda J (Wid W W) retd h210 Mc Donald Av (H) 582-2776

Long's of Rockingham, Inc.
MEN'S, BOYS' AND LADIES' — CLOTHING — SHOES
Tel. 895-9063
111 E. FRANKLIN ST. ROCKINGHAM, N.C. (28379)

FIRST SOUTHERN SAVINGS & LOAN ASSN.
"Maximum Safety — Highest Dividends"
HAMLET
214 W. Main St., P.O. Box 1187
Tel. 582-0822
LAURINBURG
326 Atkinson St. P.O. Box 1717
Tel. 276-4410

RICHMOND SAVINGS & LOAN ASSOCIATION
A Local Institution Owned
By Over 10,000 Fellow Citizens
FEDERAL HOME LOAN BANK SYSTEM MEMBER
FEDERAL SAVINGS AND LOAN INSURANCE CORPORATION INSURED

SEAGO REALTY CO.
CHARLES SEAGO, BROKER
REALTOR®
RICHMOND PLAZA SHOPPING CENTER
ROCKINGHAM, N.C. 28379
TEL. 895-4006

Graham Maybell G (Wid Frank) r803 Armistead St (R)
Graham Neill instr Richmond Tech Institute r210 Mc Donald Av (H)
Graham Paula H Mrs (Paula's Nursery) r411 Hamlet Av (H)
Graham Roy W (Anniebelle E) retd hGordon Av (H)
Graham Viola Q Mrs retd h305 5th St Extn Rt 1 (H) 582-0974
Graham W E Jr (Jane) eng SCLRR h906 Hylan Av (H) 582-1176
Graham Wm N instr RTI r210 Mc Donald Av (H)
Graham Willmetta M (Wid Ralph A) dental asst Dr B Wingate Williamson h803 Jefferson St (H) 582-0961
Graham's Feed & Seed Store (Arth L Graham) 28 Main St (H) 582-3715
Grand James H (Lila S) wkr Klopman Mills h619 River Rd (WH) 895-5927
Granger Gene announcer WKDX rMc Coll S C
Granger Nannie G (Wid Edw D) h316 Raleigh St (H) 582-1880
Grant Betty D (Wid Ardworth W) retd h21 Central Av (R) 895-5020
Grant Brent (Vicki) driver Sealtest Milk h188 W 6th St (SM)
Grant Danl (Barbara J) emp Klopman Mill h158 3d Av (AM) 895-4034
Grant Darline Mrs emp Sandhurst Hos Mill h82 7th Av (AM)
Grant Dianne S Mrs mgr Dianne's Hair Fashions r112 Elder St (R)
Grant Donella C (Wid Edw) h160 N 5th St (SM)
Grant Earl (Pearl L) fxr Klopman Mills h87 Center St (C) 997-2478
Grant Edna chkr San Lndry & Clns rFlowers St (R)
Grant Erma K Mrs opr Tiffany's Hair Styling rRt 2 Bx 21 (R)
Grant Fairley J (Edna I) (Grant's Texaco Serv Sta) h5 Flowers St (WH) 895-3738
Grant Grady mgr Grant's Cloth Shop
Grant Grocery (Sim M Grant) 17 Race St (H)
Grant Harry (Hazel) tex wkr J P Stevens & Co h67 Mill St (HPM) 895-3022
Grant Hazel E ofc clk Superior Awning r4 Mill St (R)
Grant Helen hlpr Grants Cloth Shop
Grant Henry J (Etta H) h2406 Fayetteville Rd Extn (R)
Grant Horace mach opr Pinecroft Industries h103 Railroad St (SM)
Grant James (Lilly) driver Ryder Transfer h905 Henderson St (H) 582-2423
Grant Jasper C (Eva L) retd h116 Biltmore Dr (R) 895-9953
Grant John mgr-supvr Long Meadow Farms rCartledge Creek Rd (R)
Grant John T (Mary I) slsmn Sealtest Foods h1104 Walnut La (R) 895-5334
Grant Kenneth E gro clk Winn-Dixie
Grant Lee (Addie) pulpwood wkr h12 Robbins St (H)
Grant Lloyd O (Eula M) doffer Morgan Mills h615 2d St (H) 582-3485
Grant Luther E (Carolyn C) chkr Bilo Gro h1004 Mc Donald Av (H) 582-0548
Grant Mark W instlr Superior Awning r4 Mill St (R)
Grant Michl L agt Pilot Life Ins Co h109 Lillian's La (H)
Grant Mitchell R (Felecia B) carp Bland Constn h102 Keith Rd (CS) 895-9513

TAYLOR OIL CO.
RESELLER AND T.B.A. DISTRIBUTOR
EXXON COMPANY U.S.A.
Tels. 895-3962 and 895-4910
101 Short St. P.O. Box 1002
Rockingham, N.C. (28379)
EXXON

CABLEVISION OF ROCKINGHAM-HAMLET, INC.
Richmond Plaza Shopping Center
U.S. Hwy. 74 E. P.O. Box 668 Tel. 997-3106 Rockingham, N.C. (28379)

Grant Nathan K (Mildred W) dep Country Sheriff h100 Chalk St (R) 895-4541
Grant R Dean (Robin) agt Pilot Life Ins rRt 4 Bx 5 Kampus Cts
Grant Raymond C r160 N 5th St (SM)
Grant Robt E (Dianne S) distr Supperette Mkt Merchandsing h112 Elder St (RM) 895-4636
Grant Sim M (Grant Gro) h15 Race St (H) 582-0555
Grant Vera B (Wid Joe H) (Raggedy Ann Nursery) h20 Aberdeen Rd (R) 895-5549
Grant Vickie E clk Revco Drug r188 6th St (ER)
Grant Woodrow (Edith H) farmer h207 Chalk St (R) 895-4788
Grant Z Willard (Carrie T) supt in chg State Hwy Comn h551 U S Hwy 74 W (R) 895-4565
Grant's Cloth Shop Grady Grant Mgr 1014 Airport Rd 997-3461
Grant's Texaco Service Station (Fairley J Grant) 535 Mill Rd (WH) 895-6367
GRANTHAM MILFORD F HON, Mayor City Of Rockingham And Vice-President-Trust Officer Richmond County Bank 125 E Washington St, Rockingham, N C (28379), Tels 895-2451 And 895-9073, h404 E Franklin St, Rockingham, N C (28379), Tel 895-3095
Grants Charles (Beatty) tex wkr Klopman Mills h113 Roslyn Ter (R)
Graves Audrey M sec-treas Yank's Auto Serv rBx 410a (H)
Graves Barbara G Mrs opr Dianne's Hair Fashions rRt 2 Bx 57 (Edgewood)
Graves Earl h174 Woodside Dr
Graves Garage Lewis A Graves Pres Louie S Graves V-Pres 31 Vance St (H) 582-1746
Graves Horace E (Barbara) slsmn Denson Sup
Graves Lewis A pres Graves Garage rRt 1 Bx 410a (H)
Graves Linda opr Hamlet Barber & Style Salon r308 Oak Av (H)
Graves Louie S (Linda Q) v-pres Graves Garage h308 Oak Av (H) 582-4969
Gray Beulah L (Wid James G) maid r612 Charlotte St (H)
Gray Ellen B (Wid John J) h513 Washington Av (H) 582-1493
Gray John E Jr (Midge) farm placement rep State Employment Security Comn rWadesboro NC
Great Falls Elementary School Mrs Delette H Sibley Prin 618 W Washington St (R) 895-3922
Great Falls Holiness Church 325 W Franklin St (R)
Green See Also Greene
Green Arlie (Doris L) fxr Beaunit Mills h65 S Williams St (BM) 997-3844
Green Betty Mrs cafeteria wkr Richmond Sr Hi Sch rRt 2 Bx 260a (R)
Green Calvin C (Phyllis) sec-treas Farm Bur Mut Ins rRt 1 Ellerbe NC
Green Camie M Mrs nurse Hugh O Queen r101 Hylan Av (H)

PONTIAC
WEDDINGTON MOTORS INC.
Sales — Service — Body Repairs — Painting
Oldsmobile
HIGHWAY 74 EAST, P.O. BOX 511, ROCKINGHAM, NORTH CAROLINA 28379
TEL. 895-2409
GMC TRUCKS

YOUR Independent Insurance AGENT
RICE INSURANCE SERVICE, Inc.
WILSON A. RAMSEY, Mgr.
YOUR INDEPENDENT AGENT
P.O. BOX 511
40 Main St. Hamlet, N.C. 28345 Tel. 582-1045

C & M CONSTRUCTION CO.
Quality Construction
100% Financing
Douglas McGee and Ken Carpenter
GI - FHA - CONVENTIONAL LAND BANK
P.O. Box 174 Cordova, N.C. (28330)
Tel. 895-5595

JOE'S FLORIST
"SAY IT WITH FLOWERS — BUT SAY IT WITH OURS"
219 Main St., Hamlet, N.C. 28345 Tel. 582-3292

Green Chesley L (Merilous N) trainmn S C L R R h109 Avalon Dr (R) 895-5457
Green Clara Mrs emp Klopman Mills h99 Center St (C)
Green D B (Sally) emp S C L Rr h101 Hylan Dr (ER) 582-0454
Green Donald B (Camie M) clk PO h101 Hylan Av (H) 582-0454
Green Donna studt r101 Hylan Av (H)
Green Howard C (Dorothy T) mtcemn SCLRR h341 High St (H) 582-0415
Green J Dan (Effie B) retd h222 Hilltop Av (R) 997-2451
Green Joe A (Jean C) mach SCLRR h1024 S Long Dr (R) 895-5940
Green Martha K (Wid Coy) retd h318 Wilmington St (H) Apt 304 582-1592
Green Mildred D Mrs r75 Bennettsville Rd (H)
Green Minnie (Wid Will) emp Webb Fish Camp h16 Central Av (R)
Green Pearl (Grace S) retd h40 Bunker Hill St (PDM) 895-3871
Green Ruby B (Wid James) retd r306 Cartledge Creek Rd (R)
Green T B (Leroy's Body Shop) rPO Bx 852
Green Tero B instr Mc Laurin Voc Training Center rRt 2 Bx 38a Ellerbe NC
Greene Charles R tex wkr J P Stevens & Co r108 Joyce St
Greene Darrell G (Maria A) x-ray tech Richmond Mem Hosp h3014 Fayetteville Rd Extn (R)
Greene Duane (Hazel S) (Tasty Maid Bake Shoppe) h106 N Long Dr (R) 895-4643
Greene Edw C (Greene's Restr) rHylan Pk (H)
Greene Elvin A tex wkr J P Stevens & Co h108 Joyce St 895-5324
Greene Frances hd cash A&P rRt 1 Hamlet NC
Greene G R (Eliz S) emp S C Lrr h205 S Stewart St (R)
Greene Geo A (Minnie G) pntr h1008 Airport Rd 895-3167
Greene Hazel S Mrs cake dec Tasty Maid Bake Shoppe r106 N Long Dr (R)
Greene J W asst prin Richmond Sr Hi Sch
Greene James A (Sheryl A) h108 China St (C) 895-6908
Greene James C Co Charles Ash Jr Mgr ins adjs 216 E Washington St (R) Rm 10 895-6368
Greene James F (Myrtle O) retd h112 Colonial Dr (R) 895-2560
Greene James W Rev (Willete H) asst prin Richmond Sr Hi Sch h210 S Long Dr (R) 895-6635
Greene Janice r210 S Long Dr (R)
Greene Jean Q reg nurse Hamlet Hosp
Greene John R (Ruth S) asst overseer Springs Mills h1911 Wheat St (R) 895-6466
Greene John R (Sylvia K) mgr REVCO h600 Bauersfeld Av (H) 582-0300
Greene L R h612½ Marlboro St (H)
Greene Lacy F (Johnnie S) lm fxr Klopman Mills h2006 Fenton St (R) 997-2474
Greene Lamar dept supt Klopman Mills h end Ledbetter Rd (C)
Greene Leo (Nancy W) emp Aleo Mill h170 Northam Rd 895-6920

Richmond County Journal
(DAILY)
Rockingham Phone 997-3111

Always On Guard SECURITY FENCE CO 895-2019
COMMERCIAL—RESIDENTIAL—INDUSTRIAL
CHAIN LINK — ORNAMENTAL AND PRIVACY FENCING
315 Ellerbe Rd. Rockingham, N.C. (28379)

Greene Lowell (Lena C) mech Homeway h123 Scales St (R) 895-3366
Greene Luceil M Mrs nurses aide Richmond Mem Hosp r1707 Spruce St (R)
Greene Mamie E retd r32 Ledbetter Rd (C)
Greene Merilous N asst clk State Forest Serv rRt 4 Bx 188 (R)
Greene Miriam F clk of superior ct Richmond County h700 Ann St (R) Apt 10 895-3052
Greene Nancy W insp Hudson Pulp & Paper rRt 3 Bx 172 (R)
Greene Patricia M Mrs pub relations wn Sou Natl Bk r705 Spring St (H)
Greene Sylvia tchr Richmond Sr Hi Sch r600 Banersfield Av (H)
Greene Terrell B (Louise H) (Greene's Garage) h1100 Hickory St (R)
Greene Thurman M (Patricia M) carmn SCLRR h705 Spring St (H) 582-3282
Greene Willa sewing instr Mc Laurin Voc Training Center rRt 2 Bx 280 (R)
Greene Willett H prin Rohanen Primary Sch r210 S Long Dr (R)
Greene Wm T r1205 Rockingham Rd (R)
Greene's Restaurant (Edw C Greene) US Hwy 74 W (H) 582-1415
Greer Barbara tchr Richmond Sr Hi Sch rAberdeen N C
Greer Carrie Mrs retd h59b N Calvert St (BM) 997-2791
Greer John tchr Richmond Sr Hi Sch rAberdeen N C
Greer Robt J retd h200 Rohanen Av (R) 997-2763
Gregerson Gary hWiregrass Rd (H) Lot 8 582-4092
Gregg's Clothing Store (John Webb) 27 Hamlet Av (H) 582-4738
Gregory Kay W home health clk Richmond Mem Hosp rRear 1312 Roberdell Rd (RM)
Gregory Kay W Mrs r1444 Roberdell Rd (RM)
Gregory Murray (Kath E) tex wkr Aleo Mfg h1001 Midway Rd (WH) 895-2098
Gregory Thelma L (Wid Arth) h120 Richards St (WH) 895-2789
Gregory Vivian K Mrs instr Mc Laurin Voc Training Center h1919 Crescent Dr (R) 895-5733
Gregory Wm L (A Ruth) tex wkr Aleo Mfg h1003 Midway Rd (WH) 895-5607
Gregson Arth K (Mary B) eng SCLRR h104 Bauersfeld Av (H) 582-0565
Gregson Eliz K (Wid Arth S) designer Joe's Florist h504 Main St (H) 582-0813
Gregson Gary (Lynn) agt Western & Sou Life r727 Spring St (H)
Gregson Glenn pitcher White Sox r104 Bauersfeld Av (H)
Gregson Hazel Mrs designer Joe's Florist rLaurinburg NC
Gribben Harvey S h208 King St (H)
Gribben Robt F (Sara G) h208 Great Falls Cir (R) 997-4368
Gribbins Jeffry bag boy Bi-Lo Super Mkt rRt 3 Bx 36 (R)
Griffin Alma Mrs retd hGordon Av (H) 582-0069
Griffin Almedia maid Terminal Hotel h318 West Av (H) Apt 2
Griffin Annie A (Wid Joe) h327 Pine St (H) 582-1306
Griffin Calvin (Nellie W) retd h118 Hood St (R)

RALEIGH STREET PHARMACY
PRESCRIPTIONS OUR SPECIALTY
YOUR FAMILY PHARMACY
Tel. 582-0622
120 Raleigh St. P.O. Box 311 Hamlet, N.C. 28345

ROBERT'S AUTO CENTER
CHRYSLER PARTS
SERVICE ON ANY TYPE OF CAR
CHRYSLER MECHANICS
203-E Broad Av., Rockingham, N.C. (28379)
Tel. 997-3351

QUALITY FORD, Inc.
Authorized Sales and Service
FORD—LINCOLN—MERCURY
1706 U.S. Hwy. 74 E., P.O. Box 1020 Rockingham, N.C. (28379) Tel. 997-2536

Griffin E V h bx236 US Hwy 74 W (H)
Griffin Ernest clk Terminal Hotel r318 West Av (H) Apt 1
Griffin Floyd T (Nell H) retd h44 Bennettsville Rd (H) 582-1642
Griffin Hertinse Mrs tchr Fairview Hts Sch rP O Bx 494 (H)
Griffin Jeanine ofc sec Sou Natl Bk rEllerbee NC
Griffin John driver Coml Products
Griffin Lonnie h915 John F Kennedy Dr (R)
Griffin Nellie W maid L J Bell Elem Sch r118 Hood St (R)
Griffin Pearlie mech Yank's Auto Serv rNewtown (H)
Griffin Randy F (Debbie L) wvr Monroe Combining Safee M h143 6th St (SM)
Griffin Richd L Jr (Charlotte L) mach SCLRR h108 Colonial Dr (R) 895-4818
Griffin Rodney h720 Taylor Pl (H)
Griffin Roy ofc wkr Sealtest Foods rSouth Pk (R)
Griffin Roy delmn Privette Furn
Griffin Staton h201 Nicholson St (RM)
Griffin Thos P (Hertisen) emp SCLRR h803 Washington Av (H) 582-0329
Griffin W B lm frr Klopman Mills h104 Branch Trl (TW) 582-2952
Griffin Wm F (Edith H) tex wkr Beaunit Mill h100 Baldwin Rd (R) 895-6249
Griggs Bertha V (Wid Wm A) h211 S Brookwood Av (R) 895-3148
Griggs Charles countermn Barnes Mtr & Parts rRt 4 Bx 81
Griggs Christine M (Wid Edgar) h153 Lear St (C) 895-6337
Griggs Danny clk Winn-Dixie
Griggs Deborah B Mrs clk Roses rRt 3 Bx 29w (H)
Griggs Denise S Mrs cash Roses r308 Patterson St (R)
Griggs Donald crdr Beaunit Mills r712 Richmond Rd (R)
Griggs Donald K (Diane) slubber Beaunit Tex h1009 Beaunit Av (BM)
Griggs Harold (Lucile) emp Goodwin Paper h bx27 Aberdeen Rd (R)
Griggs Harriet L studt r403 Hamlet Av (H)
Griggs James T (Vivian A) mgr Barnes Mtr & Parts r1911 Crescent Av (R)
Griggs Jerry A (Mary W) (Super Car Wash) rHyde Park (R)
Griggs Kathleen D (Wid Melvin) wvr Aleo Mfg h712 Richmond Rd (R) 895-6844
Griggs Lizzie T (Wid Robt L) h105 Middle St (R) 895-6918
Griggs Lonnie h102 Hamlet Av (H)
Griggs Obira R (Jean G) trainmn SCLRR h120 Starlight Dr (R) 895-5032
Griggs Robt L (Esther) ticket agt Amtrak h403 Hamlet Av (H) 582-3516
Griggs Virgina G studt r120 Starlight Dr (R)
Griggs Virginia F slswn Ekerd's Drug r105 Middle St (R)
Griggs Wilma Mrs retd h930 Palisade Cir (R) 997-2726
Grimes Beatrice L (Wid Wm E) h605 Jefferson St (H) 582-0279
Grissom Frances L r1205 Rockingham Rd (R)
Grissom Jauina Mrs h724 Armistead St (R)

Central Carolina Gas Company, Inc.
DISTRIBUTORS OF PROPANE GAS AND APPLIANCES
YOUR MODERN ECONOMICAL FUEL FOR HEATING, HOT WATER, COOKING AND REFRIGERATION
W.C. BONEY, JR. GENERAL MANAGER
Tel. 582-2041 Bennettsville Rd. P.O. Box 989 Hamlet, N.C. (28345)

RICHMOND OIL COMPANY
GASOLINE
TIRES — BATTERIES — ACCESSORIES
Tel. 895-6218
610 W. WASHINGTON ST. EXTN.
ROCKINGHAM, N.C. 28379

BALDWIN DEVELOPMENT CO.
Septic Tanks Installed — Repairs — Pumped
Complete Grading and Landscaping Service
INDUSTRIAL — RESIDENTIAL
Tel. 895-4976
Mizpah Rd., P.O. Box 605, Rockingham (28379) If No Answer Dial 895-9833

RICHMOND COUNTY BANK
"The Bank Of Friendly Service
Organized 1943 Member FDIC
125 E Washington St Rockingham N C 28379 Tel 895-2451—Watson Heights Branch Tel 997-2261
Tri-City Branch 997-2581 — Hamlet Branch Tel 582-4022
Ellerbe Branch Tel 652-3181
FDIC

Groomes James lab Chisholm Constn r53 Bunker St
Groomes Minnie B (Wid Coley) h117 6th Av (HPM) 895-6246
Groomes Vicki C Mrs ofc sec W Mark Newton h1012 Walnut La (R)
Grooms Arth R Jr (Evelyn) formn State Dept Trans h216 Ivy Trl (TW) 582-4198
Grooms Betty L smstrs Rgham Indus r105 Goodman St (M)
Grooms C Berry (Ollie M) h106 Belle Dr 895-5839
Grooms C Rickey (Shirley L) plmbr Scholls Plmb & Htg h205 School St (ER) 895-6850
Grooms Charles G Jr (Sylvia) mach opr State Dept Trans r1279 Midway (R)
Grooms Esther G (Wid Arth R) retd h105 Goodman St (M) 895-9486
Grooms Ethel M wvr J P Stevens & Co r105 Goodman St (M)
Grooms Helen H Mrs o r nurse Richmond Mem Hosp rRt 4 Bx 294 (R)
Grooms Henry (Katie) (Riley's Taxi Serv) h200 Pine La (R) 895-4692
Grooms Henry Jr studt r200 Pine La (R)
Grooms J Williard mech Bill's Marine r1209 Midway Rd
Grooms James H (Lucille C) supvr J P Stevens & Co h69 New St (PDM) 895-6634
Grooms Jesse L (Endie W) retd h200 Hannah Pickett St (SM) 898-3848
Grooms Kenneth (Helen H) mach sc lrr h126 Branch Trl (TW) 582-1601
Grooms Leroy R (Virginia K) retd h1006 Midway Rd (WH) 895-3556
Grooms Mary supvr Oxford Of Hamlet rE Laurenburg NC
Grooms Patricia (Wid J H) retd h70 New St (PDM)
Grooms Robt L (Peggy J) emp J P Stevens h117 Branch Trl (TW)
Grooms Roy L (Fay S) emp Daniel Constn h137 6th St (SM)
Grooms Shirley F mndr Rham Mills r200 Hannah Pickett St (SM)
Grooms Virginia K Mrs snack bar mgr O K Bowl r1006 Midway Rd (R)
Groves Betty tchr Richmond Sr Hi Sch r1612 E Washington St (R)
Groves Clayton (Betty H) jan Richmond Sr Hi Sch h1612 E Washington St (R) 895-3491
Groves Estella P (Wid John E) retd h106 S Skipper St (R) 895-3449
Grubles Debra J Mrs coordinator Richmond Tech Institute rLaurienburg NC
Guinn See Also Gwinn And Gwynn
Guinn Annie P (Wid Ralph) h506 E Hamlet Av (H)
Guinn Annie S Mrs emp Laurinburg Mfg h202b E Hamlet Av (H)
Guinn Carolyn B Mrs bkpr Richmond County Bank r5 Alexander Dr (H)
Guinn Denise S (Wid Garfield S) r202b E Hamlet Av (H)
Guinn Donald R studt r129 Biltmore Dr (R)
Guinn Eliz M retd r2112 Fayetteville Rd Extn (R)
Guinn Harold (Carolyn B) transfer clk SCLRR h5 Alexander Dr (H) 582-1556
Guinn Hattie M emp Richmond County Bk h1009 Airport Rd 997-3263

SUPERIOR AWNING CO.
STORM DOORS — WINDOWS — SCREENS — CARPORTS
Tel. 895-3506
225 S. Caroline St., Rockingham, N.C. (28379) Tel. Nights 582-1394

TEXACO
WINK QUALITY Oil Co
203-W. BROAD AV.
ROCKINGHAM, N.C. (28379)
ELLERBE, N.C. (28338)
TEL. 997-3101
TEL. 652-2481

HONDA OF ROCKINGHAM
Complete Sales and Service — Accessories
Tel. 919 - 582-4528
HONDA
Hwy. 74 E
Rockingham, N.C. (28379)

Each depositor insured to $40,000
FDIC
FEDERAL DEPOSIT INSURANCE CORPORATION
Complete Banking Service — Insured Savings
EST. 1897
HAMLET and ROCKINGHAM
SOUTHERN NATIONAL BANK

L. G. Fox Drug Company
Prescriptions Our Specialty
"ON THE SQUARE"
122 E. WASHINGTON ST. ROCKINGHAM, N.C. 28379 DIAL 895-2456

Guinn James C (Connie) sls rep Roses rCollege Park (H)
Guinn James C (Barbara L) slsmn Curriers Sporting Goods h709 S Long Dr (R) 997-3003
Guinn James D (Louise D) slsmn Pepsi-Cola h129 Biltmore Dr (R) 895-4573
Guinn John Jr (Gladys P) oiler Ellerbe Mill h211 Broadway (JP) 895-5941

Guinn Wm (Louise W) retd h433 Old Midway Rd (R)
Gulledge Betty G (Wid Emmett Jr) tchr Richmond Sr Hi Sch h100 Adele Av (H) 582-0087
Gulledge Flora Bell (Wid Henry) retd r107 Keith Rd (CS)
Gulledge Herman W (Margt B) (Gulledge Realty) h302 Dogwood La (H) 582-0330
Gulledge Lois L (Wid Charles E) h205 Stacy Av (H) 582-2561
Gulledge Meryl B mgr Pop A Top Lounge II h630 Mill Rd (WH)
Gulledge Realty Co (Herman W Gulledge) 59½ Main St (H) 582-0428
Gulledge Richd M r205 Stacy Av (H)
Gulledge Thos R (Ann C) emp Klopman Mills h107 Keith Rd (CS) 997-2141

Gullege Billy E (Mildred) h198 W 6th St (SM)
Gullidge Ronnie (Cindy) h103 Juanita Av (H) 582-4435
Gunter E Burke magistrate City Of Hamlet h521 Madison Av (H) 582-2092

Gunter Lura M (Wid H C) billing clk Hamlet Clk & Tax Collr h604 Hylan Av (H) 582-3879
Gunter Woodrow W (Evelyn K) condr SCLRR h305 Hawthorne St (H) 582-2063

Gunter Woodrow W II (Mary D) assoc Webb Lee David & Gibson h101 Wall Cir (R) 997-3502
Gurganious John W (Hallie G) (John's Cabinet Shop) h807 Rice St (H) 582-3759
Gurinn Ida H Mrs slslady R W Goodman Co r176 2d St (R)
Guthrie Wm W (Louise F) emp SCLRR h810 Hillcrest Dr (R) 895-3731
Guyer Glenn (Lucille W) overseer Klopman Mills h137 1st St (C) 895-2824

Gwinn See Also Guinn And Gwynn
Gwinn Eli (Corine H) oiler Aleo Mfg h176 2d Av (AM) 895-9406
Gwinn Juanita Mrs tchr L J Bell Elem Sch r1456 Cumberland Cir (R)
Gwinn Lillian C (Wid Earnest B) retd h234 W 5th St (SM) 895-9497
Gwinn Nelson S Jr (Juanita) v-pres & genl mgr Aleo Mfg h1456 Cumberland Cir (R) 895-6489
Gwynn James C emp R T I hWiregrass Rd (H) Lot 11 582-2333
H & R Block Income Tax Serv Mrs Betty L Hede Mgr 912 S Long Dr (R) 997-3975
Haas Eric C studt r504 Bauersfeld Av (H)
Haas Juanita Mrs tchr Monroe Av Sch r504 Bauerfield Av (H)
Haas Tim A nurses aide Richmond Mem Hosp r504 Bauersfeld St (H)
Hab Terry Jr studt r119 Parker Rd

JACK'S BLOCK & BRICK CO. Inc.
ALL TYPES OF BLOCK AND BRICK-MASONRY-ROOFING MATERIALS
107 Hilltop Ave. Rockingham, N.C. (28379) Tel. 895-3387

Watson-King Funeral Home
Richmond County's Only Member of The Order of The Golden Rule
GROVER C. BAXLEY, JR.—WALTER T. STEPHENSON
306 E. Franklin St. Rockingham, N.C. 28379 Dial 895-4011

Hackney Fred K (Mary G) retd h1354 Aldrin Dr (R) 895-4607
Hadden E J Jr (June) emp Hudson Paper h1006 Airport Rd 895-6211
Haddock Henry retd h523 Wilmington St (H)
Haden Lester C equip opr State Rd Dept r122 Center St (C)
Haden Thos S (Vera C) tex wkr Monroe Tex h122 Center St (C)
Hagans Marion lab City Cemetery Dept h2415 Fayetteville Rd Extn (R)
Hagen David unit dir County Mental Health Clinic
Hager Wilette Mrs tchr h106 Hood St (R)
Hagin Jasper h65 Harley Ferry St (H)
Hagins Clarence USAF r103 S Bridges St (H)
Hagins Grover mach opr Hamlet Pub Wks Dept rRt 1 Bx 123 (H)
Hagins Roxie A emp Richmond Mem Hosp rBx 301 (H)
Hagins Willie M Mrs h42 Daniels St (H) 582-3788
Haigler C Fulton (Diane C) formn NC Natural Gas h2930 Fayetteville Rd Extn (R) 895-4525
Haigler Ida (Wid Floyd) retd r408 Steele St (R)
Haigler J H (Annie M) retd h3006 Fayetteville Rd Extn (R) 895-2834
Haigler John D (Shirley W) mgr Doyle's Flying Serv h2011 Brookbank Rd (R) 895-6691
Haigler Kenneth E studt r214 Morningside Dr (R)
Haigler Kenneth E Rev (Mary W) retd h214 Morningside Dr (R) 997-3300
Haigler Mary swtchbd opr Richmond Mem Hosp r214 Morningside Dr (R)
Haigler Saml H retd r3006 Fayetteville Rd Extn (R)
Hailey See Also Haily And Haley
Hailey Caesar H (Rosella) retd h702 Washington Av (H) 582-1557
Hailey Gerald h723 Taylor Pl (H)
Hailey John N (Virginia) driver Hamlet Gin & Sup h800 Oak Av (H)
Hailey Lottie (Lottie's Beauty Shop) hGordon Av (H) 582-2417
Hailey M Jewell (Wid Lonnie A) retd h1003 Leak St (R) 997-2489
Hailey Thurman (Etner L) constn wkr h115 Kinney St (R) 895-2124
Haines Glenda P tchr Richmond Academy rRockingham Rd (R)
Haines Hilton D (Martha L) h804 E Washington St (R) 895-3621
Haines James L (Paula C) mgr Ledbetter Mfg h1933 Ardsley Rd (R) 997-4134
Hair Fair Beauty Salon (Ann Jarrell) 210 9th Av (AM) 997-2343
Haire Debbie J cash Big M Mart rJames Av (H)
Haire Lola W Mrs sls clk Wood's Family Center rJames Av (H)
Haire Randy servmn Wallace & Sons Tire Serv rHamlet NC
Haire Vester (Lola) supvr Steel Elec h1007 James Av (H)
Hajisheikh Moosa (Effat) phys 208 E Franklin St (R) Suite C h620 Stanley Av (R) 895-4348
Hale Arth W (Corrina M) retd h8 Short St (PDM) 997-4186
Hale Ray plant opr Hamlet Tax & Utility Billing Dept rEllerlie NC
Hale Roy plant opr Hamlet Utilities Dept rEllerbe NC
Hale Terrance O (Lenore J) tex wkr J P Stevens & Co h119 Parker Rd 895-6123

SPORTSMAN'S DEN, Inc.
U.S. Highway 74 East P.O. Box 1476 Tel. 997-3306
Rockingham, North Carolina 28379
Johnson OUTBOARDS

MORRIS — SMITH & COMPANY
INSURANCE
REAL ESTATE
210 E. FRANKLIN ST., ROCKINGHAM, N.C. (28379)
TEL. 997-2224

RICHMOND SAVINGS & LOAN ASSOCIATION
A Local Institution Owned
By Over 10,000 Fellow Citizens
FEDERAL HOME LOAN BANK SYSTEM MEMBER
FEDERAL SAVINGS AND LOAN INSURANCE CORPORATION INSURED UP TO $40,000

SEAGO DISTRIBUTING CO.
Budweiser
DISTRIBUTORS
BUSCH BAVARIAN BEER
800 Airport Rd.
Tel. 895-5611
Rockingham, N.C. 28379

Hale Zeb V (Gladys M) retd h57 Bunker Hill St (PDM)
Haley See Also Hailey And Haily
Haley F R retd h2122 Fayetteville Rd Extn (R) Lot 12
Haley Fredk A (Patricia H) eng S C L R R h269 Mc Kinnen Dr (HA) 997-3554
Haley Henrietta L (Wid Henry) retd r408 Seaboard St (H)
Haley Minnie R retd h914 Palisade Cir (R)
Haley Pat clk County Tax Collr rRt 4 Bx 275
Hall A h191 Woodside Dr
Hall Alma Mrs dental asst Dr Wm M Pearce rRt 1 Bx 286 Hamlet NC
Hall Bobby R (Janet H) pres Friendly Loan Co h1414 Carolina Dr (R) 895-9300
Hall Charles G (Linda H) clk A B C Bd h414 Henderson St (H) 582-4478
Hall Charles L (Jean O) quality control mgr Sawyer Ind h324 Pecan La (R) 997-3717
Hall Claude M (Josie D) formn J P Phifer Constn h423 Roberdell Rd (R) 895-3044
Hall Dock H (Edna S) emp Klopman Mill h75 2d St (SM)
Hall Edna F plant wkr Hudson Pulp & Paper h72 2d Av (PDM)
Hall Edsel D mech instr Comprehensive Emp Training Act rE Washington St Extn
Hall Felton D (Eliz G) retd h502 Roberdell Rd (R) 895-3050
Hall Henry E (Rachel C) stacker Klopman Mills h226 Church St (C) 895-6652
Hall James D (Ruth) emp Klopman Mills h1110 Aldrin Dr (R) 895-3644
Hall Larry G bkpr Friendly Loan Co rRt 2
Hall Meta smstrs r211 Robinson St (R)
Hall Minnie smstrs h211 Robinson St (R) 895-2997
Hall Myrtle B (Wid Carl L) h58 Ledbetter Rd (C) 895-3483
Hall Rita D bkpr Country Finance Dept r423 Roberdell Rd (R)
Hall Robt L (Edith M) swtchmn SCLRR h300 Corning St (H)
Hall Sally retd h115 Cox Av (Htown) 895-9620
Halldorson Mike D studt h1207½ Fayetteville Rd (R) 997-2863
Hallman Elaine B lpn Hamlet Hosp
Hallman James M (Brenda R) wvr Aleo Mfg h1229 Cauthen Dr (R)
Haltiwanger Beth studt r1336 Carolina Dr (R)
Haltiwanger Geo A (Jean J) dentist 427 S Long Dr (R) h1336 Carolina Dr (R) 895-2458
Haltiwanger Wm L (Hazel M) retd h517 Madison Av (H) 582-1183
Haltiwanger Wm L Jr (Marion H) dentist 425 S Long Dr (R) h212 Morningside Dr (R) 895-2920
Haltom Charles J Jr (Miriam H) electn SCLRR h303 Palm St (H) 582-1602
Haltom Eddie r303 Palm St (H)
Haltom James M plant wkr Hudson Pulp & Paper r303 Palm St (H)
Halton Jerry R (Brenda F) mech Bob Bales Co h12 Short St (PDM)

A. L. HENDRICK BUILDER
25 Years Experience At
The Same Location
Rt. 3, Box 505 Hamlet, N.C. (28345)
Tel. 582-1418

Moore's Hardware & Garden Center

Complete Hardware and Garden Center

613 S. Long Dr., Rockingham, N.C. (28379) Tel. 895-5361

Halyburton Martillia H Mrs credit mgr Long's Of Rham r123 Circlewood Dr (H)
Halyburton Robt R (Martillia H) mfrs rep Am Of Salisbury h123 Circlewood Dr (H) 582-2493
Halyburton Robt R Jr r123 Circlewood Dr (H)
Halyburton Thos F trnmn SCLRR r123 Circlewood Dr (H)
Ham Charles E (Linda G) tech Hamlet Hosp h614 Oak Av (H) 582-1250
Ham Linda G Mrs med technologist Richmond Mem Hosp r614 Oak Av (H)
Hambrick Winnie M retd r1918 Anthony Av (R)
Hamer Douglas W (Kath W) (Rham Glidden Paint Center) h519 Scotland Av (R) 895-3278
Hamer Grace H (Wid John T) h1116 Ann St (R) 895-3513
Hamer John F (Bertha D) farmer h207 Hamer Rd (PDM) 895-3627
Hamer John F III (Martha J) prin Ashley Chapel Sch h111 Scales St (R) 895-5395
Hamer Kath W Mrs bkpr J P Phifer Constn r519 Scotland Av (R)
Hamer Leavie C Mrs slswn Belk's rRt 1 Bx 329 (R)
Hamer Louise S (Wid Ernest E) recpt Wilson-Harrington Funeral Home & Chapel h306 Jefferson St (H) 582-3801
Hamer Sadie L (Wid James W) h723 Caroline St (R) 895-3570
Hames Wm C h108a N Grove Av (R)
Hames Yelton Jr shift supvr Hudson Pulp & Paper rRt 4 Bx 10 (R)
Hamilton Charles W (Grace W) (Natl Mobile Homes Sls) h313 Lumyer Rd (R) 997-3110
Hamilton Cliff (Velva) tex wkr Klopman Mills h104 Center St (C)
Hamilton David M studt r2009 Wheat St (R)
Hamilton Donnie studt r313 Lumyer Rd (R)
Hamilton Dorothy M Mrs bkpr W E Mc Nair & Furn r2009 Wheat St (R)
Hamilton E Jack (Marie V) (Hamilton Supply Co) rBennettsville SC
Hamilton Esker h506 Wilmington St (H)
Hamilton Fred T (Doris W) (Richmond Nursery) h334 Lumyer Rd (R) 997-4112
Hamilton Hazel S (Vivian) ins slsmn Western Sou Life h513 Pine Crest Trail (TW)
Hamilton Helen Mrs aide Glenwood Rest Home
Hamilton Henry (Ruby C) retd h25 1st St (SM) 895-6495
Hamilton J Frank (Dorothy M) slsmn Quality Ford h2009 Wheat St (R) 895-3351
Hamilton James (Minnie) mach opr Ma Leck Woodcraft rRt 1 Bx 202-Ee (R)
Hamilton James A (Arizona G) retd h633 River Rd (WH)
Hamilton James F Jr studt r2009 Wheat St (R)
Hamilton Jerry R USA r104 Center St (C)
Hamilton Mary R (Wid Fred) retd h209 High St (H) 582-1043
Hamilton Mary W (Wid John) retd h4½ State Hwy 381 (H)
Hamilton Melva W (Wid Wm H) dietn Hamlet Hosp h205 Park St (H) 582-0562
Hamilton Minnie emp Richmond Mem Hosp rRt 1 Bx 32-Sp (R)
Hamilton Paul C (Eunice H) dfr Aleo Mfg h205 Spivey St (RM) 895-2957
Hamilton Saml H (Vivian) agt Western & Sou Life Ins rRt 4 Trl Wood

Bill Wallace INC.
QUALITY CLOTHES FOR MEN
Florsheim Shoes
Tel. 895-5393
Delmy 500
RICHMOND PLAZA SHOPPING CENTER HWY 74E
ROCKINGHAM, N.C. (28379)

Jefferson Standard
Life Insurance Company
6 Watson Bldg.
113 S. Lee St., P.O. Box 630
JACK PORTER
SPECIAL REPRESENTATIVE
Tels. Business 997-2473
Res. 895-5885
Rockingham, N.C. 28379

BRISTOW DRUG CO.
E. CLYDE ROBERTSON, President
"A GOOD FAMILY DRUG STORE"
302 E. Washington St., Rockingham, N.C. (28379)
Emergency Calls 895-4552 and 997-2874 Phone 997-3196

HOMEWAY FURNITURE
Furniture — Appliances
Tel. 997-4591
233 E. Washington St. Rockingham, N.C. (28379)

YOUR Independent Insurance AGENT SERVES YOU FIRST
Wallace Insurance Agency
"There Is Hardly A Risk We Can't Write"
Tel. 582-1401
31 Hamlet Av. Hamlet, N.C. (28345)

Hamilton Sarah W Mrs tchr Richmond Sr Hi Sch h103 S Skipper St (R) Apt 4 895-6994
Hamilton Supply Co (E Jack Hamilton) gifts 209 High St (H) 582-1043
Hamilton W Rodney (Sue P) fxr Sandhurst Mills h1218 Roberdell Rd (RM) 895-6727
Hamlet Avenue Meat Center (Leeman E Ormsby) 13 E Hamlet Av (H) 582-5212
Hamlet Awning Co (Harry E Lawrence) 34 Main St (H) 582-4189
Hamlet Barber Shop & Style Salon (Thos S & Mrs Peggy K Rankin) 123 Raleigh St (H) 582-1392
HAMLET CHAMBER OF COMMERCE MERCHANTS ASSOCIATION AND CREDIT BUREAU INC, Mrs Janet C Plyler Secretary-Treasurer, 56 Main St, PO Box 466, Hamlet, N C (28345), Tel 582-3233
Hamlet Citgo Service Station Earl Snead Mgr 327 E Hamlet Av (H) 582-9943
Hamlet City Hall 201 Main St (H) 582-0059
HAMLET CITY OF
CITY HALL, 201 Main St (H), Tel 582-0059
A B C BOARD, John A Williams Chairman, 23 E Hamlet Av (H)
CLERK & TAX COLLECTOR, Mrs Fay C White, 201 Main St (H), Tel 582-0059
COMMISSIONERS, Duncan K McNair, John E Graham J Dan Brigman, Mrs Evelyn B Garrison And Ernest C Dunn, 201 Main St (H)
FIRE DEPARTMENT, Charles B Utter III Chf, 203 Main St (H), Tel 582-2441
GARAGE, John B Lassiter Asst Supt, 201 E Spring St (H), Tel 582-0429
LIBRARY, Mrs Roberta M Peeples Librn, 215 Rice St (H), Tel 582-3477
MAGISTRATE, E Burke Gunter, 201½ Main St (H), Tel 582-3606
MAYOR, Hon James E Covington, 201 Main St (H)
POLICE DEPARTMENT, 201 Main St (H), Tel 582-2551
PUBLIC WORKS DEPARTMENT Gordon W Monroe Dir, 201 Main St (H)
STREET DEPARTMENT, 202 Lakeside Dr (H)
TAX & UTILITY BILLING DEPARTMENT, D A Knight Jr Dir, 201 Main St (H), Tel 582-0094
UTILITIES DEPARTMENT
WATER PUMPING STATION, 203 Lakeside Dr, Tel 582-1117
Hamlet Flower Shop (Mrs Thelma T Peck) 208 Wilmington St (H) 582-4015
Hamlet Gin & Supply Co Inc Colie E Coggins Pres Edwin Pate V-Pres Nathan N Gibson Sec gro 17 E Hamlet Av (H) 582-1954

LEISURE POOLS INC.
Featuring Spartan Pools
Tel. (803) 265-4241
P.O. Box 7 Gibson, N.C. (28343)

WATERS & YOW CONSTRUCTION COMPANY INC.

RESIDENTIAL BUILDING — HOME IMPROVEMENTS
COMMERCIAL BUILDING
RT. 3, BOX 60-B, ROCKINGHAM, N.C. (28379)
Ted Waters Tel. 895-5067 Charles Yow Tel. 895-5834

Hamlet Hardware Inc Roy M Mc Donald Pres C Mc Donald V-Pres D Myers Sec V W Mc Donald Treas 28 Hamlet Av (H) 582-3674

HAMLET HOSPITAL & TRAINING SCHOOL FOR NURSES INC S B Bowers Administrator Lois Preslar Business Manager, 118 Vance St, PO Box 1109, Hamlet, N C (28345), Tel 582-3611 (See Index To Advertisers)

Hamlet Housing Authority Franklin L Stutts Exec Dir 1104 Fisher Av (H) 582-3279

Hamlet Housing Authority 400 East Columbia St (H) 582-0633

Hamlet Junior High School Ralph Robertson Prin 522 Hamlet Av (H) 582-3127

Hamlet Lodge 532 (A F & A M) 307 Main St (H)

Hamlet Merchants Association Wm B West Jr Pres Charles R Alexander V- Pres Mrs Janet C Plyler Sec-Treas 56 Main St (H) 582-3233

Hamlet Motor Sales (Walter B Milliken) used cars 404 King St (H) 582-1213

Hamlet Mutual Burial Assn Rev L B Quick Pres Mrs Alice T Nelson Sec- Treas 302 N Bridges St (H) 582-2062

Hamlet Neighborhood Service Center Rev Earle A Franklin Dir 2 Brown St (H) 582-3637

Hamlet News Inc Mackey Kelvin B Mgr newspaper 44 Main St (H) 582-1675

Hamlet News Inc Edw Sweat Pres 44 Main St (H) 582-1675

Hamlet Public Library Mrs Roberta M Peeples Librn 215 Rice St (H) 582-3477

Hamlet Sheet Metal Works (James E Mc Duffie) 304 2d St (H) 582-0150

Hamlet Theatre (B Wingate Williamson) 48 Main St (H) 582-0356

Hamlet Woman's Club 601 Oak Av (H)

Hammann Sharon Mrs tchr Monroe Av Sch rRt 2 Bx 105c Ellerbe NC

Hammond Annie R r1126 Rockingham Rd (R)

Hammond Archibald W (Mary D) truck driver Southeastern Asph-Conc h434 Elizabeth St (R) 895-5248

Hammond Archie Jr h4 N Williams St (BM) 997-4377

Hammond Archie G (Peggy A) crdr Klopman Mills h202 Hillcrest Dr (S)

Hammond Frank D (Betty) asst mgr Winn-Dixie hUS Hwy 74 W (H) Lot 34

Hammond Frank R (Ann) asst mgr Winn-Dixie rRt 2 Bx 232 (H)

Hammond G W hBelair Dr

Hammond John W (Ruth R) dist mgr Liberty Life Ins Co h1126 Rockingham Rd (R) 895-5721

Hammond Mary D (Wid John C) retd h1302 Ann St (R) 895-2014

Hammond Mary D Mrs ofc sec Standard Foundry & Mfr r434 Elizabeth St (R)

Hammonds Charles A (Lucy W) emp J P Stevens & Co h304 Snead Av 895-5437

Hammonds Elmer retd r211 Shaw Rd (M)

Hampton Alene Mrs tchr Monroe Av Sch rPO Bx 124 (H)

Hampton James tchr Hamlet Jr Hi Sch rOld Gibson Rd (H)

Hampton Rebecca lab White Poultry h102 Harley Ferry St (H)

Hampton Willie R emp Mc Lean Trucking r106 Old Cheraw Rd (H)

Hamrick H Eugene (Nita) carmn SCLRR h825 Austin St (H) 582-3053

Hamrick John R (Margt R) eng SCLRR h908 Hylan Av (H) 582-0092

TRI-COUNTY EXTERMINATING Co.
Complete Termite and Pest Control
"All Work Guaranteed"
Tel. 895-6232
739 Richmond Rd. Rockingham, N.C. (28379)

TEXACO GAS & OIL
TEXACO
WEBB'S OIL CO.
U.S. Highway 1 South Rockingham, N.C. (28379)
Tels. 895-5678 or 895-4367

Hancock Beatrice S (Wid Isaiah) r206 Great Falls Cir (R)
Hancock Doshie H retd h433 Midway Rd (WH) 895-5397
Hancock Ernest seago Seago Distributing h206 Great Falls Cir (R) 997-2246
Hancock Gladys F Mrs mach opr Rham Indus h704 E Hamlet Av (H) 582-2267
Hancock Glennie retd h707 E Hamlet Av (H)
Hancock James W (Jewel) tex wkr h301 Roslyn Dr (R) 895-4865
Hancock Lelia M (Wid Saml T) retd h1205 Ann St (R) 895-3605
Hancock Mauyer E (Dorothy P) formn State Dept Trans rEllerbe NC
Hancock Wm r704 E Hamlet Av (H)
Hand James bd member County Bd Of Educ rRt 4 Bx 468 (R)
Hand Willie C tchr Leak St Hi Sch rRt 4 Bx 468 (R)
Hanes Haiter retd r219 Terry St (H)
Haney Hewett (Viola G) retd h107 Northam Rd 895-5998
Hanger The John S Snead Mgr lounge Airport Rd 895-9277
Hanna Emily S tchr Fairview Hts Sch rRt 4 Bx 321 Wadesboro NC
Hanna Wm cook Pizza Inn r (R)
Hannah Beulah O (Wid John A) h205 Forrest St (JP) 895-3563
Hannah Cole L (Vonnie P) retd h400a Hamlet Av (H) 582-0817
Hannah Pickett Community Center 801 Mill Rd (WH)
Hansel & Gretel (Mrs Jeanette E Bailey) day nursery 208 White St (R)
Hanselman Annie B Mrs ofc sec Dorsett Prntg r1815 Sunset Belt (R)
Hanselman Robt L (Anna Bell) emp SCLRR h1815 Sunset Belt (R)
Hansen Barbara B Mrs ofc sec Hugh O Queen r505 Walnut St (H)
Hansen Harold E (Barbara B) electn SCLRR h505 Walnut St (H) 582-1445
Hansen Sandra Mrs spl tchr West Rockingham Sch r218 Haywood Av (R)
Hansen Scott (Sandra) US Natl Guard (H) h218 Haywood Av (R)
Happy Day Laundry Center (Linda Hawkins) self serv 301 Roberdell Rd (R)
Hardee Alberta P (Wid Joseph O) retd h1115 Walnut La (R) 895-2903
Hardee Bernie J (Doris C) supvr Klopman h1708 Brookfield Rd (HBK) 997-4183
Hardee Douglas E sls clk Western Auto r1708 Brookfield Rd (HBK)
Hardee John E (Amanda L) h99 South St (ER)
Hardee's Of Rockingham No 2 Thos J Pearson Mgr 124 W Broad Av (R) 997-2293
Harden See Also Hardin And Harding
Harden Albert J (Lucille) retd h24 1st St (SM) 997-4167
Harden Charlie G (Louise C) retd h518 U S Hwy 74 W (R) 895-9853
Harden Clifford H (Margie F) crlr Beaunit Mills h59 N Calvert St (BM) 895-2712
Harden Horace E (Mavis) farm wkr h806 E Hamlet Av (H)
Harden Judith tex wkr Gilead Mfg h4 Race St (H) 582-0431
Hardie John B (Nancy) brklyr Anderson Masonry h50 7th Av (AM)
Hardin See Also Harden And Harding
Hardin Bruce I emp Hamlet News r313 Midway Rd (WH)
Hardin Gladys tex wkr Beaunit Mills h97 3d St (SM)
Hardin Harold D r313 Midway Rd (WH)
Hardin Ira B sports writer Hamlet News rRt 2 Bx 31a (H)
Hardin J W Z (Mary B) hlpr Burl Indus hGordon Av (H)
Hardin John D (Myrtle M) retd h313 Midway Rd (WH) 895-2209
Hardin Zeb V rGordon Av (H)

DAVID FREEMAN AGENCY
AUTO FIRE LIFE HEALTH
INSURANCE FOR BUSINESS - HOME - FARM
Guaranteed Protection Insurance
114 RALEIGH ST. TEL. 582-4394
HAMLET, N. C. (28345) TEL. 582-3161

WOOD'S 5 & 10¢ STORES Inc.
VARIETY AND VALUE MERCHANDISE
TRI-CITY SHOPPING CENTER TEL. 895-9869
ROCKINGHAM, N.C. 28379
WESTSIDE SQUARE SHOPPING CENTER TEL. 895-3562

CLARK EQUIPMENT
TRANSMISSION DIVISION
(919) 997-4411
Hwy. 74 W. P.O. Box 1378
Rockingham, N.C. 28379

RICHMOND COUNTY BANK
"The Bank Of Friendly Service"
Organized 1943 — Member FDIC
125 E Washington St., Rockingham, N C 28379: Tel 895-2451—Watson Heights Branch Tel 997-2261
Tri-City Branch 997-2581 — Hamlet Branch Tel 582-4022
Ellerbe Branch Tel. 652-3181
Each depositor insured to $40,000
FDIC
FEDERAL DEPOSIT INSURANCE CORPORATION

Harding Alf F (Susie) retd h203 North St (ER) 582-2794
Harding Betty G (Wid Clyde) h1013 Oak Av (M) 997-2065
Harding Bruce atndt O K Bowl r313 Midway Rd (R)
Harding James A (Ina T) emp City Of Rham h723 Sycamore La (Mwood)
Harding Norman (Chris T) driver Napac Paper h213 S Lawrence St (R) 895-6409
Hardison Adam M pres Pee Dee Bottling rWadesboro N C
Hardison Elliott A (Dianne C) personel mgr Beaunit Mills h1915 Ardsley Rd (R) 895-3462
Hardy Lester E constn wkr Snead & Hatcher Constn rRt 2 (R)
Hare F H (Doris) emp SCLRR hAldrin Dr (R)
Hargrove Charles tchr Mongomery County Bd Educ h801 Washington Av (H) 582-1119
Harke Marie S Mrs h7 Morrow St (H)
Harlan John B Jr (Rosaleen J) controller Sawyer Indus h626 Richmond Rd (R) 895-3933
Harmon Bernie G (Louise) mkt mgr Bi-Lo Super Mkt h2 4th Av (AM) 997-3649
Harmon Kathryn M Mrs (Orange Bowl Restr) r108 Scales St (R)
Harmon Lillian S (Wid Wm C) retd h508 Rollins Av (H) 582-0038
Harmon Mimi slswn Wood's Dept Store h217b Robinson St (R)
Harmon Miriam clk Woods Dime Store r108 Scales St (R)
Harmon Nancy E emp r108 Scales St (R)
Harmon Ross L (Kathryn M) (Orange Bowl Restr) h108 Scales St (R) 895-3426
Harp Wm shaper opr Ma Leck Woodcraft rPO Bx 375 Bennettsville SC
Harper Floyd h94 3d St (SM)
Harper Veetta S (Wid Herman) retd h17 Daniels St (H) 582-2218
Harrell Cathy emp L J Bell Elem Sch
Harrell Kenneth L (Stella W) tchr Rockingham Jr Hi Sch h610 Pine St (H) 582-1067
Harrell Stella librn Richmond Sr Hi Sch r610 Pine St (H)
Harrell Wm B Jr (Ann P) customer serv rep C P & L h101 Morningside Dr (R) 997-2130
Harrelson Carl R emp Wade Mills r144 6th St (SM)
Harrelson Katie B (Wid L C) aide Glenwood Rest Home h144 6th St (SM) 895-9544
Harrelson Larry P (Linda C) slsmn J E Haywood Inc h417 Louise Av (R) 895-3997
Harrelson Ruby Mrs cash Transouth Financial r135 Snead Av
Harrelson Tommie (Ruby J) supvr Coble Dairy Products h135 Snead Av 895-6097
Harrelson Wm (Virginia) carp A L Hendrick Bldrs h233 W 5th St (SM)
Harrick Wendell mgr Biltmore Dr Serv Sta r68 7th Av (ER)
Harrill Barbara G Mrs learning lab Richmond Tech Institute r703 Hillcrest Dr (R)

SMITH AUTO PARTS
WHOLESALE DISTRIBUTOR — RADIOS
RECORD PLAYERS — SMALL APPLIANCES
228 S. Hancock St. Rockingham, N.C. 28379 Tel. 895-5276

Gaddy's
of Rockingham, Inc.
213-219 E. Washington St., Rockingham, N.C. (28397)
Lads and Lassies Shop
Uptown Rockingham
Phone 895-4829
Ladies and Teens
Uptown Rockingham
Phone 895-4829
Ladies and Junior Bazaar
Richmond Plaza
Shopping Center
Phone 895-4897
Phone 895-4829

Each depositor insured to $40,000
FDIC
FEDERAL DEPOSIT INSURANCE CORPORATION
Complete Banking Service — Insured Savings
SOUTHERN NATIONAL BANK
EST. 1897
HAMLET and ROCKINGHAM

L. G. Fox Drug Company
Prescriptions Our Specialty
"ON THE SQUARE"
122 E. WASHINGTON ST. ROCKINGHAM, N.C. 28379 DIAL 895-2456

Harrill Charles P (Barbara G) asst supt Richmond County Schs Admn Ofc h703 Hillcrest Dr (R) 895-6133
Harrill Kathy studt r703 Hillcrest Dr (R)
Harrington Clyde servmn Stinson's Furn rRt 1 Newtown (H)
Harrington D V (Elsie S) (Wilson-Harrington Funeral Home & Chapel) h541 Main St (H) 582-0351
Harrington Diane r14 Davis St (H)
Harrington Ella S (Wid James) maid h1105 Leak St (R) 895-2003
Harrington Elsie S Mrs (Harrington's 5-10-25 Cent Store) r541 Main St (H)
Harrington James L sls rep Met Life r106 N Stewart St
Harrington John Jr recapper Mc Lean Tire Serv rRt 1 Bx535 Mispha N C
Harrington L H millwright Hudson Pulp & Paper rRt 1 Bx 297 (R)
Harrington Leonard (Josephine) constn wkr h12 Hendersonville St (H)
Harrington Lessie Mrs maid Hansel & Gretel rRt 1 (R)
Harrington Lois reading adie Rohanen Primary Sch rRt 1 Bx 299 (R)
Harrington Luther L lab SCLRR h722 Lackey St (H)
Harrington Magdalene babysitter r1105 Leak St (R)
Harrington Marion (Arlean S) emp White's Poultry h117 S Grove Av (R)
Harrington Mary A cook Pizza Inn h716 Armistead St (R)
Harrington Mattie h14 Davis St (H)
Harrington Ransom lab City Street Dept rRt 1 Bx 130 (R)
Harrington Ruby h318 West Av (H) Apt 3
Harrington Sarah Mrs cook Fisher Rest Home h9 Green St (H)
Harrington Sherman emp Caro Paper Mills rRt 1 Bx 297 (R)
Harrington Susie emp Richmond Sr Hi Sch
Harrington Walter (Julia M) lab SCLRR h4 Rose St (H) 582-0392
Harrington Walter (Dorothy) emp SCLRR r4 Rose St (H)
Harrington's 5-10-25 Cent Store (D V And Mrs Elsie S Harrington) 47 Main St (H) 582-3650
Harris Bertha E maid Leak St Hi Sch h716 Leak St (R) 997-8236
Harris Bobby (Betty C) driver White Poultry h916 Airport Rd 895-5561
Harris Charlie custdn Monroe Av Elem Sch r21 Morrow St (H)
Harris Claude A r714 Armistead St (R)
Harris David D vet Gandy Animal Hosp h611 Rockingham Rd (R)
Harris David F (Kathy F) fnshr Wm Fetner Inc h120 Charlotte St (H) 582-4881
Harris Don (Mary) hUS Hwy 74 W (H) Lot 3
Harris Don L porter Richmond Mem Hosp r740 W Hamlet Av (H)
Harris Early M h714 Armistead St (R) 997-3535
Harris Electric & Plumbing Service (Haney Harris) 201 Steele St (R) 895-5443
Harris Eliza (Wid Denny) h130 Thomas St (H) 582-1681
Harris Elmer mtcemn County Bd Of Educ
Harris Elmer F (Mamie D) emp Mc Rae & Freeman Constn h136 Edgemont St (R) 997-2019

RICHMOND INSURANCE & REALTY CO.
Inc.
INCORPORATED 1909
Tel. 997-2531
224 E. Franklin St. Rockingham, N.C. 28379

Watson-King Funeral Home
Richmond County's Only Member of The Order of The Golden Rule
GROVER C. BAXLEY, JR.—WALTER T. STEPHENSON
306 E. Franklin St. Rockingham, N.C. 28379 Dial 895-4011

Harris Emma A Mrs h710 Hunter Cir (R)
Harris Evelyn M Mrs recpt Richmond Sav & Loan Assn r206 Maple Av (H)
Harris Fred F (Peggy D) slsmn R J Reynolds h1602 Summit Dr (R) 895-6442
Harris Glen A (Eliz F) driver Riley's Cab h620 N Lee St (R) 997-2330
Harris Haney E (Wilma P) (Harris Elec & Plumbing Serv) h202 N Grove Av (R) 895-6026
Harris Herbert (Alpha J) dishwasher Holiday Restr h708 Hunter Cir (R)
Harris Hulda C (Wid Walter A) h110 S Long Dr (R) 895-3296
Harris Ida Mrs retd r502 Charlotte St (H)
Harris Ida B (Wid Wm G) (Lefty's Pl) h143 Garrett St (R) 895-4557
Harris Irene C (Wid J T) h215 Spring St (H) 582-3160
Harris James h805 Jefferson St (H) 382-0712
Harris James I Jr studt r26 4th Av (PDM)
Harris James L tchr Hamlet Jr Hi Sch r304 Boyette St (H)
Harris James P (Evelyn M) brakemn SCLRR h206 Maple Av (H) 582-3647
Harris Janet hPoppy Bill St (H) 582-2356
Harris Janice L emp Sandhurst Mills r130 Thomas St (H)
Harris Jim asst mgr Wood's 5 & 10 Cent Stores rPee Dee NC
Harris Josephine Mrs tchr Hamlet Jr Hi Sch rP O Bx 544 (H)
Harris Juanita Mrs tchr Richmond Academy rOak Av (H)
Harris Judith L Mrs ofc sec State Voc Rehab Cntr rRosa Av
Harris Lizzie M Mrs cafeteria wkr Leak St Hi Sch r716 Leak St (R)
Harris Lola water mtcemn City Water Dept r716 Leak St (R)
Harris Luther B (Eva M) retd h719 Pine St (H)
Harris Mack W (Margt C) plant mgr Ma Leck Woodcraft h303 Entwistle St (H) 582-0745
Harris Margt C Mrs mgr Furn Outlet r303 Entwistle St (H)
Harris Mary S (Wid James I) cafeteria wkr Leak St Hi Sch h26 4th Av (PDM) 895-2357
Harris Mike h1006 Jefferson St (H) 582-2586
Harris Nancy S Mrs priv sec Richmond Mem Hosp r1006 Jefferson St (H)
Harris Peggy D bkpr N C Natural Gas r1602 Sumit Dr (R)
Harris Phillip M studt r303 Entwistle St (H)
Harris R T Rev pastor St Stephens A M E Zion Ch h425 West Av (H) 582-0345
Harris Ralph C (Frances O) evening dir Richmond Tech Institute h1415 Cumberland Cir (R) 895-6341
Harris Rebecca tchr Cordova Elem Sch r805 Jefferson St (H)
Harris Rebecca D (Wid Arth) h708 Lackey St (H) 582-0739
Harris Roy (Carrie) emp Ledbetter Mfg h120 Luther St (R) 997-2493
Harris Sallie M Mrs ln rm wkr Rockingham Jr Hi Sch h123a Church St (R)
Harris Shirley tchr West Rockingham Sch rRt 3 Bx 59 Mt Gilead NC
Harris Thos L clk Pixie Pantry h614 Spring St (H)

Long's of Rockingham Inc.
Long's of Rockingham, Inc.
MEN'S, BOYS' AND LADIES' — CLOTHING — SHOES
Tel. 895-9063
111 E. FRANKLIN ST. ROCKINGHAM, N.C. (28379)

FIRST SOUTHERN SAVINGS & LOAN ASSN.
"Maximum Safety — Highest Dividends"
HAMLET
214 W. Main St., P.O. Box 1187
Tel. 582-0822
LAURINBURG
326 Atkinson St. P.O. Box 1717
Tel. 276-4410

FEDERAL HOME LOAN BANK SYSTEM MEMBER
RICHMOND SAVINGS & LOAN ASSOCIATION
A Local Institution Owned
By Over 10,000 Fellow Citizens
FEDERAL SAVINGS AND LOAN INSURANCE CORPORATION INSURED UP TO $40,000

Stylorama BEAUTY SALON
RICHMOND PLAZA SHOPPING CENTER
ROCKINGHAM, N.C. (28379)
FROM 9 A.M. TO 9 P.M.
TEL. 895-2493

Harris Thos W (Jessie S) retd h510 Oak Av (H) 582-3855
Harris Tommy A h140 Thomas St (H)
Harris Vann T (Juanita R) swtchmn SCLRR h201 Oak Av (H) 582-4366
Harris Wm (Rebecca B) asmblr Rham Stainless Steel h312 Hood St (R) 895-2910
Harris Woodrow Jr jan Leak St Hi Sch r716 Leak St (R)
Harrison B tex wkr Klopman Mill h323 Raleigh St (H)
Harrison Burton boiler mkr SCLRR h211 Rice St (H) 582-2576
Harrison Maggie E (Wid James E) (Maggie's Beauty Parlor) h1021 Leak St (R) 895-3968
Harrison Norman J ofcr in chge USA Recruiting Sta rRt 6 Bx 367 Greenville NC
Harrison Walter Z (Ella Ruth B) (Wood Designers) h bx35a Aberdeen Rd (R) 895-5054
Harrison Willie lab SCLRR h80 Harley Ferry St (H)
Hart B F emp S C L R R h407 US Hwy 74 W (H)
Hart Hubert retd h1039 Midway Rd (WH)
Hart L S Mrs h321 Charlotte St (H) Apt A2
Hart Ruth h2a Rice St (H)
Hartgrove Edw (Virginia D) eng SCLRR h901 Rice St (H) 582-2209
Hartgrove Eliz S (Wid Wm R) h623 2d St (H) 582-0355
Hartgrove Geo A (Filomena B) h517 Durham St (H) 582-4849
Hartgrove Joe R carmn SCLRR r623 2d St (H)
Hartgrove Larry E trainmn SCLRR r901 Rice St (H)
Hartgrove Rita V Mrs h707 Mc Donald Av (H)
Hartgrove Wm S Jr (Cath) coordinator Laurel Crest Mill h401 James Av (H) 582-4843
Hartley Callie W (Flonnie O) retd h201 Mc Arthur Dr (G) 895-2954
Hartman Raleigh (Addie M) emp Klopman Mills hSecondary Rd 1432 895-3544
Hartsell Co (Lloyd E Hartsell) elec Airport Rd 997-2801
Hartsell Gertrude Mrs alterations Belk's r312 N Randolph St
Hartsell Lloyd E (Gertrude M) (Hartsell Co) h312 N Randolph St (R) 895-2682
Hartzell Emily V Mrs dir of learning resources Richmond Tech Institute rCheran SC
Harvey John W Jr (Louise) grinder Rham Stainless Steel rG D North Yard (H)
Harvey Randy K plant wkr Hudson Pulp & Paper rRt 3 Bx 542 (H)
Hass Clyde P Rev (Juanita W) pastor St Paul's Luth Ch h504 Bauersfeld Av (H) 532-2526
Hassler Fred (Judy) emp S C L R R hWiregrass Rd (H) Lot 25
Hassler Judy F Mrs ofc sec Caro Paper Mills rWiregrass Rd (H) Lot 25
Hasty John N (Lois) slsmn Mtr Bearings & Parts h2005 Ardsley Rd (R) 895-3395
Hasty Tom (Lee R) retd h125 S Church St (BM) 997-2133

TAYLOR OIL CO.
RESELLER AND T.B.A. DISTRIBUTOR
EXXON COMPANY U.S.A.
Tels. 895-3962 and 895-4910
101 Short St. P.O. Box 1002
EXXON
Rockingham, N.C. (28379)

CABLEVISION OF ROCKINGHAM-HAMLET, INC.
Richmond Plaza Shopping Center
U.S. Hwy. 74 E. P.O. Box 668 Tel. 997-3106 Rockingham, N.C. (28379)

Hasty Wilson A admn asst J P Stevens & Co h1615 Plumn Nelly Rd (R) 895-4556
Hatchell Vance E (Lessie S) wvr Aleo Mfg h44 King Edward St (SM)
Hatchell Walter T (Eliz) retd h170 2d Av (AM)
Hatcher Albert F (Patricia W) delmn Ethel's Flower Shop h220 Hilltop Av (R) 895-5434
Hatcher Cheryl P Mrs splr Klopman Mills h161 Lear St (C)
Hatcher Dalton K (Rebecca M) slsmn Snead & Hatcher Constn h401 Northam Rd 997-2252
Hatcher Don h215 West Av (H)
Hatcher Donald E (Kay J) emp Aleo Mfg h219 9th Av (AM)
Hatcher Henry (Ruby) indus wkr Sawyer Indus h1212 Hickory St (R)
HATCHER HURLEY PLUMBING CONTRACTOR (Hurley Hatcher), Plumbing Contractor, Commercial, Industrial, Residential, Battley Rd, Rt 1, Box 429, Rockingham, N C (28379), Tel 582-3251
Hatcher Jerry Rev pastor Emanuel Holiness Ch rWallace S C
Hatcher Julius (Ruby L) with Beaunit Mills h41 Central Av (R) 895-2961
Hatcher M Stan (Betty M) (Snead & Hatcher Constn) h107 Marilyn Av (R) 895-5518
Hatcher Mary A splr Klopman Mills r82 Center St (C)
Hatcher Nora L (Wid Martin A) retd h404 Clay St (H) 582-3682
Hatcher Norma G h157 N 5th St (SM) 895-9142
Hatcher Otis (Zietta T) fxr Klopman Mills h82 Center St (C) 895-5422
Hatcher Otis T USN r82 Center St (C)
Hatcher Rena B with Sandhurst Mill r74 Martin St (BM)
Hatcher Wm T (Dorothy B) pntg contr h719 S Long Dr (R)
Hatfield Ethel M (Wid Charles S) slswn Levine's Lingerie Mill Outlet h409 Myrtle Av (H) 582-2369
Hatfield Jackie C switchmn SCLRR r409 Myrtle Av (H)
Hatley Lillian M claims rep Social Security Admn r1215 Lancaster La (R)
Hatter Fredk O (Linda A) shafter Hudson Pulp & Paper h10 Church St (C)
Hatter Lynda A Mrs admissions clk Richmond Mem Hosp rBx 33 (C)
Haug John R plant wkr Hudson Pulp & Paper r1320 Ann St Apt A (R)
Haug John R (Cynthia C) mgr trainee Kinney Shoes rBeane's Trlr Pk Lot 3
Haughey Hilda studt r425 Curtis Dr (R)
Haulk Ann Mrs nurse aide Richmond Mem Hosp h340 Mc Arthur Dr (G)
Haulk Dennis W USMC r340 Mc Arthur Dr (G)
Haulk Robt emp City r712 Leak St
Hawkins Carlton ship clk Smith Auto Parts rEllerbe NC
Hawkins Dora M (Wid Theo) retd h212 Ledbetter Rd (C) 895-2886
Hawkins Francis G (Flukie's Shell Serv) r1324 Roberdell Rd (RM)

PONTIAC
WEDDINGTON MOTORS INC.
Sales — Service — Body Repairs — Painting
Oldsmobile
HIGHWAY 74 EAST, P.O. BOX 511, ROCKINGHAM, NORTH CAROLINA 28379
TEL. 895-2409
GMC TRUCKS

YOUR Independent Insurance AGENT
RICE INSURANCE SERVICE, Inc.
WILSON A. RAMSEY, Mgr.
YOUR INDEPENDENT AGENT
P.O. BOX 511
40 Main St. Hamlet, N.C. 28345 Tel. 582-1045

C & M CONSTRUCTION CO.
Quality Construction
Douglas McGee and Ken Carpenter
100% Financing
GI - FHA - CONVENTIONAL LAND BANK
P.O. Box 174 Cordova, N.C. (28330)
Tel. 895-5595

JOE'S FLORIST
"SAY IT WITH FLOWERS — BUT SAY IT WITH OURS"
219 Main St., Hamlet, N.C. 28345 Tel. 582-3292

Hawkins H Frank (Jackie G) emp Lowe's h804 Roberdell Rd (R) 997-3742
Hawkins Harry F (Myrtle W) slsmn Lowe's Of Rham h415 Bryan St (R) 895-4213
Hawkins Jackie teller Richmond County Bk r804 Roberdell Rd
Hawkins John D (Anna B) h402 Seaboard St (H)
Hawkins Linda (Happy Day Lndry Center) r1324 Roberdell Rd (RM)
Hawkins Linda M Mrs pres Hough Hdw r2017 Pinedale Rd (R)
Hawkins Mary S studt r415 Bryan St (R)
Hawkins Myrtle W Mrs bkpr Weddington Mtrs r415 Bryan St (R)
Hawks A Gray (Linda B) swtchmn SCLRR h649 Oak Av (H) 582-1254
Hawks Kenneth bag boy Bi-Lo Super Mkt rRt 2 Bx 107 Ellerbe N C
Hawley James R (Marian B) retd h121 Circlewood Dr (H) 582-2821
Hay Willie M (Wid H Fairly) h408 Airport Rd (WH) 895-5370
Hayden Chester R (Mary B) sparehd Aleo Mills h110 Forrest St (JP) 997-3812
Hayden Eug (Doris G) pulpwood wkr h216 Bynum Rd (R) 895-6020
Hayes Beatrice G Mrs emp J P Stevens & Co h905 Airport Rd 997-3433
Hayes Beulah K (Wid Majoy) h509 Aberdeen St (H)
Hayes Dorothy tex wkr Sandhurst Mill h104 Spear St (H)
Hayes E L h111 S Stewart St (R)
Hayes Fred B shift supvr Hudson Pulp & Paper rPO Bx 207 (C)
Hayes James W (Loleata B) condr SCLRR h115 Circlewood Dr (R) 895-2688
Hayes Janice B Mrs insp Watts Clns & Lndry r104 Le Grand St (R)
Hayes Mamie (Wid Ducan) maid h299 S Railroad St (H) 582-2626
Hayes Ruth B (Wid James) h314 High St (H) 582-1096
Hayes Ted (Patricia C) slsmn Seago Distributing h100 Adgnora La (R) 997-2591
Hayes Wm H (Virginia F) sht mtl wkr Hamlet Sht Mtl Wks h108 Bauersfeld Av (H) 582-4878
Haywood Apartments The 115 N Randolph St (R)
Haywood Carlyle D bd member County Bd Of Educ r707 Haywood St (R)
Haywood Carlyle D (Gladys S) pres J E Haywood Inc rEllerbe Rd (R)
Haywood Clara D (Wid J Ellis) v-pres J E Haywood Inc h611 Caroline St (R) 895-3096
Haywood Frances L (Wid Floyd B) h1825 Sunset Belt (R) 895-2176
Haywood Gladys S Mrs sec-treas J E Haywood Inc rEllerbe Rd (R)
Haywood J E Inc Carlyle D Haywood Pres Mrs Clara D Haywood V-Pres Mrs G S Haywood Sec-Treas whol confrs 707 Haywood St (R) 895-5892
Haywood J Martin (Betty B) (Star City Cycle Sls) rCrestview Dr
Haywood James E Jr (Madelyn W) carmn SCLRR h611 Caroline St (R) 895-9890
Haywood James R (Lillie K) driver State Dept Trans h1810 Park Av (R) 895-9628
Haywood John V Jr (Sarah W) lead opr Hudson Pulp & Paper h1011 Roberdell Rd (R) 895-9836
Haywood Nancy W (Wid Jack F) tchr Leak St Hi Sch h1118 Ann St (R) 895-3981
Haywood Wm B formn State Dept Trans rNorman NC
Hayworth Horace (Diane) tchr West Rockingham Sch rRt 4 Bx 91a (H)
Hazen Mae C r304 Juanita Av (H)

Headen Benj E (Louella S) driver City Housing Authority h198 Bagswell Al (H)
Heard Sam T (Elease K) retd h1 Harley Ferry St (H) 582-3181
Hearne Charles B retd h211 Westside St (R)
Hearne Cora L Mrs prsr L & L One Hr Clns rRt 3 Bx 29 (R)
Hearne Robt L (Jeanette L) corrections ofcr State Correctional Facility rRt 3 Carthage NC
Heater Bob (Marie) h1110 Rollins Av (H)
Heath Connie studt r26 Ledbetter Rd (C)
Heath Leon M (Evelyn Y) dist mgr NC Mtr Club h903 Morningside Dr (R) 895-3726
Heath Mark D studt r903 Morningside Dr (R)
Heath Pamela studt r26 Ledbetter Rd (C)
Heath Robt J (Juanita F) plant eng Klopman Mills h26 Ledbetter Rd (C) 895-2020
Heaton Earl retd h66 New St (PDM) 895-5836
Heaton Earl (Lois A) slsmn Sun Beam Bakery h631 Oak Av (H) 582-1255
Heaton James B (Emma R) retd h50 Park St (HPM) 997-2649
Heaton John S (Mattie P) retd h76 Martin St (BM) 895-5639
Heaton Robt H r50 Park St (HPM)
Heaton Thos emp J P Stevens & Co r66 New St (PDM)
Heaton Thos S fork lift driver Hudson Pulp & Paper rRt 3 Bx 545 (H)
Heavner James driver Helms Trucking r308 US Hwy 220 (R)
Heavner John L (Mary B) (Five Points Barber Shop) r120 US Hwy 220 (R)
Heavner Louis F retd h308 US Hwy 220 (R)
Heavner Marilyn nurses aide Richmond Mem Hosp r120 Ellerbe Rd (R)
Heavner Mary B Mrs staff nurse Richmond Mem Hosp r120 Ellerbe Rd (R)
Hede Betty L mgr H&R Block Income Tax Serv rRt 1 Bx 266c (R)
Hede Robt D tchr Richmond Sr Hi Sch rRt 1 Bx 266c (H)
Heeney John J (Annie L) retd h605 Airport Rd (WH) 895-2208
Hefner Ben C constn wkr h926 Palisade Cir (R)
Hefner Wm G congressmn US Govt
Heilig-Meyers Furniture Harry L Boyd Mgr 1216 E Broad Av (R) 997-3349
Helderman Mamie W (Wid A Lee) retd h709 Rice St (H) 582-2662
Hellekson Florence D Mrs instr Richmond Tech Institute rMaxton NC
Helms Charles D (Karen G) prof Richmond Tech Institute h523 E Washington St (R) 997-4550
Helms Clayton W (Linda C) slsmn Auto Parts Sup h609 Champlain St (H)
Helms Eug (Ruby) h1220 Back St (RM)
Helms Harriett tchr Richmond Sr Hi Sch rLaurel Hill N C
Helms I Jay (Mary W) h603 E Washington St (R)
Helms Jewelers Inc S T Snoddy Chrmn Bd S T Snowden Pres M F Snoddy V-Pres Mrs M P Flynt Sec-Treas 211 E Washington St (R) 895-2936
Helms Karen Mrs artist Richmond Tech Institute r523 E Washington St (R)
Helms Lonnie (Geraldine) emp Klopman Mills h9 Old Bennettsville Rd (H)
Helms Lynn (Polly B) swtchmn SCLRR h514 Entwistle St (H) 582-0884
Helms Polly B Mrs mgr Journal Stationery Store r514 Entwistle St (H)
Helms Riley (Eliz C) retd h607 Champlain St (H) 582-0830
Helms Roger r1220 Back St (RM)
Helton Doris A Mrs with Mom & Pop's Ham Hse r143 Lear St (C)

ROBERT'S AUTO CENTER
CHRYSLER PARTS
SERVICE ON ANY TYPE OF CAR
CHRYSLER MECHANICS
203-E Broad Av., Rockingham, N.C. (28379)
Tel. 997-3351

LUPTON HARDWARE CO.
General Hardware
Electrical Supplies—Sporting Goods—Paints
TEL. 895-4414
641 E. Broad Av. Rockingham, N.C. (28379)

QUALITY FORD, Inc.
Authorized Sales and Service
FORD—LINCOLN—MERCURY
1706 U.S. Hwy. 74 E., P.O. Box 1020 Rockingham, N.C. (28379) Tel. 997-2536

Helton Jimmie C (Doris A) mgr Mom & Pop's Ham Hse h143 Lear St (C)
Helton Ola B (Wid Alex) slswn Rose's h211 Pine St (H) 582-3799
Hemphill Andrew M (Eliz M) eng SCLRR h523 Hamlet Av (H) 582-2259
Hemphill James E (Nancy) phys Richmond Mem Hosp rUS 1 North (R)
Henderson Hattie E Mrs tchr Fairview Hts Sch r505 Pine St (H)
Henderson James E (Bernice T) sta porter Am Trak h307 Pine St (H) 582-3028
Henderson Juanita slswn Long's Of Rham rEllerbe NC
Henderson King D (Hattie E) lab SCLRR h505 Pine St (H) 582-0754
Henderson Lucille S Mrs tchr Fairview Hts Sch rRt 2 Bx 265b (H)
Henderson Manzella cook Mom & Pop's Ham Hse rRt 1 Bx 330a (R)
Henderson Vernon L (Lucille) fabricating dept Wm Fetner Inc h120 Mc Donald Av (ER) 582-3359
Hendley Walter M (Ruth A) retd h309 Juanita Av (H) 582-2696
Hendrich Larry J (Joann D) emp SCLRR h97 Pineland Dr (H)
Hendrich Melba R Mrs designer Hillside Florist rLackey St (H)
HENDRICK A L (Pauline S; A L Hendrick Builder), Rt 3, Box 505, Hamlet, N C (28345), Tel 582-1418, h404 Cheraw Rd, Hamlet, N C (28345), Tel 582-2472
HENDRICK A L BUILDER (A L Hendrick), Custom Residential Building, Sand, Gravel, Grading, 25 Years Experience At The Same Location, Rt 3, Box 505, Hamlet, N C (28345), Tel 582-1418 (See Index To Advertisers)
Hendrick Carolyne S Mrs dental asst W L Haltiwanger Jr rRt 2 Bx 223c (H)
Hendrick Mike L (Melba R) equip opr Conners Heavy Equip h517 Lackey St (H)
Hendrick Thos h1203 Oak Av Extn 582-4987
Hendrick Thos N electn A L Hendrick Bldrs
Hendricks Helen M (Wid Geo G) cafeteria wkr Hamlet Jr Hi Sch h500 Hawthorne St (H) 582-1881
Hendricks Nell H (Wid Geo M) retd h404 3d St (H) 582-2968
Hendricks Wayne L carp formn A L Hendrick Bldr rRt 2 Bx 223c (H)
Henigen James Jr (Sallie I) driver Pinehurst Mfg r216 Boone St (R)
Henigen Sally L r216 Boone St (R)
Henigen Voice L (Wid James) retd h216 Boone St (R) 895-6628
Hennecy Mildred C Mrs asst librn Hamlet Pub Library h403 Jefferson St (H) 582-2325
Henry Alphonso (Rose M) retd h5 Brown St (H)
Henry Bobby L (Betty) emp Long Constn h35 Ledbetter Rd (C)
Henry C Tommy (Georgia M) slsmn Coble Dairy Products h1004 Covington St (JP) 997-2820
Henry Carol A Mrs h310 Collins Blvd
Henry Charles H (Lena Q) retd h407 River Rd (WH) 895-4696
Henry Daisy (Wid D L) h209 Hamer Rd (PDM) 895-5806
Henry Edith B (Wid Steve J) retd h116 Blewett Av (R) 895-2160
Henry Frank W (Edith A) carp Snead & Glidwell h23 4th Av (PDM) 997-2320
Henry J Nelson eng SBT&T h1102 Rice St (H) 582-2090
Henry Kathleen T (Wid Vance T) retd h119 Circlewood Dr (H) 582-2740

RICHMOND OIL COMPANY
GASOLINE
TIRES — BATTERIES — ACCESSORIES
Tel. 895-6218
610 W. WASHINGTON ST. EXTN.
ROCKINGHAM, N.C. 28379

RICHMOND COUNTY BANK
"The Bank Of Friendly Service"
Organized 1943 — Member FDIC
125 E Washington St., Rockingham, N.C. 28379 Tel. 895-2451—Watson Heights Branch Tel 997-2261
Tri-City Branch 997-2581 — Hamlet Branch Tel 582-4022
Ellerbe Branch Tel 652-3181
Each depositor insured to $40,000
FDIC
FEDERAL DEPOSIT INSURANCE CORPORATION

Henry Laney atndt Watkins Texaco & Rental Serv rUS Hwy 74 N (R)
Henry Lanny C USAF r310 Collins Blvd
Henry Leston C (Ruth) mech h310 Collins Blvd 895-2677
Henry Leston C Jr emp Baldwin Equip r310 Collins Blvd
Henry Lois h51 Beaunit Av (BM) 997-4376
Henry Nickie r1102 Rice St (H)
Henry Preston E Jr (Barbara) agt Coastal Plains Life Ins r105 South St (ER)
Henry Sarah J (Wid W R) alterationist Gaddy's Of Rham h705 Fayetteville Rd (R) 895-2995
Henry Sunnie J Rev (Josephine D) retd h606 Rockingham Rd (R) 895-5625
Henry Vestal (Richmond Uphol)
Henson Albert J (Fay O) tex wkr Smitherman Mill h110 Patterson St (R)
Henson Herbert C (Terry W) plant mgr Oxford Of Hamlet h106 Keith Rd (CS) 997-3627
Henson Timothy constn wkr r110 Patterson St (R)
Herberg Carlton L (Shirley N) mgr Long Dr Apts h317 Hamlet Av (H)
Herbert Shirley P Mrs waitress Pizza Inn r402 Jefferson Park (R)
Herby's Shell Service (Herbert N Niemyer) 543 Hamlet Av (H) 582-0470
Herndon Fred mtcemn Hamlet Pub Wks Dept
Herndon Freddie mach opr Pinecroft Industries rHamlet NC
Herndon James R (Carrol) clk PO h523 E Hamlet Av (H) 582-1787
Herndon Jerry mach opr Pinecroft Industries rHamlet NC
Herndon Queenie W (Wid Clifford B) h406 E Hamlet Av (H) 582-1852
Herrick Wendell H (Willie M) emp Goodwin Paper Mill h68 7th Av (AM) 997-4233
Herrin Mathew (Ossie M) retd h213 9th Av (AM) 895-3145
Herrin Peggy L Mrs mach opr Sandhurst Mills r1100 Mc Leod St (R)
Herrin Talmage retd h223 Westside St (R) 997-4633
Herring Addie hlpr Rohanen Jr Hi Sch
Herring Addie B (Wid Earl H) h59 Park St (HPM) 895-4641
Herring Billy R (Faye S) aud State Dept Of Rev h1605 Summit Dr (R) 895-5036
Herring Brenda r110 Railroad St (SM)
Herring Elmore dispr County Sheriff r96 Short St (PDM)
Herring Faye S Mrs ofc clk C P & L r1605 Summit Dr (R)
Herring Hazel N Mrs nurse aide Richmond Mem Hosp rRt 2 Bx 367 (R)
Herring Jack C (Mary S) pipe ftr SCLRR h9 Short St (PDM) 895-2075
Herring James E (Mary T) emp Monroe Combining h96 Short St (PDM) 895-4509
Herring James E (Pansy) emp Cone Mills h908 Austin St (H) 582-2690
Herring Lizzie E (Wid Clifton) h803 Armistead St (R) 895-3123
Herring Mary cafeteria wkr West Rockingham Sch
Herring Matthew (Nanny) retd h110 Railroad St (SM) 895-2815
Herring Robt B (Janet) h604 E Washington St (R) 895-2879
Herring Wayne F (Hazel N) driver Hudson Pulp & Paper h3025 Fayetteville Rd Extn (R) 895-4887
Herring Woodrow (Priscilla) parts mgr Chrysler City Of Rham r2112 Fayetteville Rd Extn (R)
Herrington Thelma retd h316 E Main St (H)

TEXACO
WINK QUALITY Oil Co
203-W. BROAD AV.
ROCKINGHAM, N.C. (28379)
ELLERBE, N.C. (28338)
TEL. 997-3101
TEL. 652-2481

S & M REALTY CO. INC.
J. G. SINGLETARY GRI Broker — G.H. MADDRY Associate Broker
MAGDALENE HUGHES Sales Representative
SALES — APPRAISALS — RENTALS
REALTOR
301 E. Washington St. Rockingham, N.C. 28379
Tels. 895-5766 and 997-4479

Each depositor insured to $40,000
FDIC
FEDERAL DEPOSIT INSURANCE CORPORATION
Complete Banking Service — Insured Savings
EST. 1897
HAMLET and ROCKINGHAM
SOUTHERN NATIONAL BANK

L. G. Fox Drug Company
Prescriptions Our Specialty
"ON THE SQUARE"
122 E. WASHINGTON ST. ROCKINGHAM, N.C. 28379 DIAL 895-2456

Hesperman Ronnie C (Marie S) well driller h2122 Fayetteville Rd Extn (R) Lot 5
Hester Edw C Jr (Sandra G) supvr Rham Stainless Steel h931 Arbor Rd (HBK) 997-2475
Hester Edwin C prod control Rham Stainless Steel rRockingham NC
Hester Roberta H (Wid Howard) h52 Harley Ferry St (H) 582-1249
Hester Wm A (Janie U) mgr Sandman Serv Center h138 Beaunit Av (BM) 997-2926
Hetcher Edw T (Wanda) pulpwood ctr h69 King Edward St (SM)
Hewett Faye T Mrs credit ofc Belk's r118 Scales St
Hewett Wm O (Faye) emp Westinghouse Credit h118 Scales St (R) 895-9822
Hewitt Beaulah Mrs emp Aleo Mfg h82 Freedom Dr (ER) 997-3045
Hickey Gregg L studt r100 Avalon Dr (R)
Hickey Rudolph M (Joann K) sls serv mgr Hudson Pulp & Paper h100 Avalon Dr (R) 997-3129
Hickman Herman E (Martha K) pub relations dir Mtr Speedway h1004 Fayetteville Rd (R) 997-2681
Hickman Willie retd r305 Monroe St (H)
Hicks Auto Parts (Neal D Hicks) 912 Dogwood La (Mwood) 997-3193
Hicks Clara B Mrs cafeteria wkr Richmond Sr Hi Sch r17 Hendersonville St (H)
Hicks D Kent (Martha G) spl agt S C L R R h514 Washington Av (H) 582-0812
Hicks E Berdette (Gertrude K) diesel formn SCLRR h2 Madison St (H) 582-0251
Hicks Edw B field forester State Forest Serv r1023 Fayetteville R D(R)
Hicks Effie G (Wid Charlie D) r1223 Roberdell Rd (RM)
Hicks Ellis B Jr studt r2 Madison St (H)
Hicks Herbert C Jr (Janie B) mgr City Of Rham h2003 Pinedale Rd (R)
Hicks Jack A (Pauline C) slsmn Privett Furn h1223 Roberdell Rd (RM) 895-2504
Hicks James F (Mildred W) retd h249 Skyline Dr (R) 895-6453
Hicks L Kathleen retd h118 S Ledbetter St (R) 895-3048
Hicks Louise C Mrs (Louise's Beauty Shoppe) h206 Westside St (R) 895-9718
Hicks Lyn studt h1120½ Rice St (H)
Hicks Martha G Mrs recpt Gandy Animal Hosp r514 Washington Av (H)
Hicks Neal D (Peggy B) (Hicks Auto Parts) rCrestview Dr
Hicks Peggy B Mrs bkpr Hicks Auto Parts rCrest View Dr
Hicks Robt L Jr (Mary C) eng SCLRR h1201 Hylan Av (H) 582-0801
Hicks Robt L III (Myra S) clk S C L R R h271 Mc Kinnen Dr (HA) 895-4896
Hicks Terry J Mrs r1018 S Church St (BM)
Hicks Woodrow (Gladys R) (Brown Derby Fish Camp) r124 Mc Queen St (R)
Higby Debra M Mrs cash REVCO
Higgins Martha L credit reporter Rham Chamber Of Commerce r303 S Williams St (BM)
Higgins Ruth S Mrs mgr Covington Rest Home r222b S Randolph St
Higgins T James (Boro) retd h113 Harley Ferry St (H) 582-1978
Higgins Thomas A (Maude M) retd h520 Spring St (H) 582-3258
High Betty tchr aide Fairview Hts Sch rRt 2 Bx J110 (H)

Watson-King Funeral Home
Richmond County's Only Member of The Order of The Golden Rule
GROVER C. BAXLEY, JR.—WALTER T. STEPHENSON
306 E. Franklin St. Rockingham, N.C. 28379 Dial 895-4011

High Harold W (Betty K) emp SCLRR h1310 James Av (H) 582-2285
High Thos J retd r1310 James Av (H)
Hildreth J Herbert (Joyce) div mgr Belk's rWadesboro NC
Hildreth James R (Orndria L) opr Hudson Pulp & Paper h206 Central Av (JP) 895-2969
Hildreth John M jailer County Jail rRt 3 Bx 368-E (R)
Hildreth Kitchen B (Lula T) retd h200 Central Av (JP) 895-2454
Hill Auto Sales Inc Charles E Hill Pres used cars 409 S Hancock St (R) 997-3988
Hill Buddy Rev pastor First Free Will Bapt Ch rS Church St (R)
Hill Carlene W Mrs tchr Leak St Hi Sch r418 Elizabeth St (R)
Hill Charles E (Carlene W) pres Hill Auto Sls h418 Elizabeth St (R) 895-5045
Hill Daisy K (Wid Fortune) h105 Spear St (H) 582-0840

HILL DIRECTORY COMPANY
CITY DIRECTORY
PUBLISHERS
2910 W CLAY ST
RICHMOND, VA (23230)
TELEPHONE 804-359-6001
AUTOMOBILE AND TRUCK
OWNER LISTS
AUTOMOTIVE STATISTICS
BANK BUSINESS
DEVELOPMENT SERVICES
BANK DIRECTORIES
DIRECT MAIL ADVERTISING
MAILING LISTS
MOTOR VEHICLE
REGISTRATION MANUALS
POLK BUILDING
431 HOWARD ST
DETROIT, MICHIGAN (48231)

Hill Don mgr Kwik Pik Store No 183 r215 Eastside Dr (H)
HILL FRAN MRS Assistant Manager Of Montgomery Savings & Loan Association, 107 E Washington St (28379), Tel 997-4516, h418 Love La, Tel 895-4400
Hill John A studt r418 Love La (R)
Hill John D (Frances D) forrester Bob Swann Paper Co h418 Love La (R) 895-4400
Hill John L (Ethel B) retd h203 Hylan Av (H) 582-2152
Hill Kenneth Rev pastor Ch Of Christ
Hill Mary r1205 Rockingham Rd (R)
Hill Mary Mrs h81 Harley Ferry St (H)
Hill Mary Lee h75 Harley Ferry St (H)
Hill May H Mrs home mkr County Dept Of Social Servs rHamlet NC
Hill Paristine maid Monroe Av Elem Sch rRt 1 (H)
Hill Reddin F Rev (Evelyn) pastor First Free Will Bapt Ch h815 S Church St (BM) 895-9846
Hill Roosevelt h106 E Main St (H)
Hill W A (Mae) retd h601 Mc Donald Av (H) 582-1574
Hilliard Anithea tchr Cordova Elem Sch rWadesboro NC

YATES ELECTRIC SERVICE
RESIDENTIAL — COMMERCIAL — INDUSTRIAL
ELECTRIC HEAT
430 S. Hancock St., U.S. Hwy. 1 S.,
Rockingham, N.C. 28379
Tels. 895-5520
Night 895-2534

Crouch & Kime Auto Sales
Highway 74 Between Rockingham and Hamlet
P.O. Box 1181 Hamlet, N.C. (28345)
Business Phone 582-2717
LAWRENCE CROUCH
895-3215
ROCKINGHAM, N. C.
RAY KIME
895-6791
ROCKINGHAM, N. C.

RICHMOND SAVINGS & LOAN ASSOCIATION
A Local Institution Owned
By Over 10,000 Fellow Citizens
FEDERAL HOME LOAN BANK SYSTEM MEMBER
FEDERAL SAVINGS AND LOAN INSURANCE CORPORATION INSURED UP TO $10,000 SAFETY OF YOUR SAVINGS

HILLSIDE FLORIST

(Myrtle J Wright) Complete Floral Service, Bouquets, Corsages And Cut Flowers, Funerals, Permanent Plants, Hospital Arrangements, Prompt City Wide Delivery, 216 E Franklin St, Rockingham, N C (28379) Tel 895-2349

Hilltop Free Will Baptist Church Rev J M King Jr Pastor 406 US Hwy 74 W (H)
Hilton Elbert P (Mildred L) h101 N Brookwood Av (R) 997-2711
Hinds See Also Hines
Hinds Louise W (Wid Vernie L) (The Towne Hse Beauty Salon) h114 N Lawrence St (R) 895-9310
Hines Eliz D r210 S Stewart St (R)
Hines Geneva E plant wkr Hudson Pulp & Paper rRt 4 Bx 215 (R)
Hines Harold M (Margt S) mech SCLRR h105 Northam Rd 895-3211
Hines Harold R (Vonnie W) dog warden County Health Dept h1227 Aldrin Dr (R) 895-5945
Hines Jack hUS Hwy 74 W (H) Lot 32
Hines Jack D retd h210 S Stewart St (R) 997-3904
Hines Jack D (Mary S) emp Klopman Mfg h5 Rohanen Av (R) 895-5498
Hines Jack D Jr emp Diamond Head r5 Rohanen Av (R)
Hines Jake asst mgr Hardee's r5 Rohanen Av (R)
Hines Joan hsekpr Regal Inn Motel
Hines Joann r904 Palisade Cir (R)
Hines John R studt r5 Rohanen Av (R)
Hines John W millwright hlpr Hudson Pulp & Paper rRt 2 Bx 271 (R)
HINES JOSEPH O (Geneva G; Richmond Pool Center) U S 74 Between Rockingham And Hamlet, Rockingham, N C (28379), Tel 582-4808, h Rt 4, Box 215, Rockingham, N C (28379), Tel 582-0046
Hines Lilly studt r105 Northam Rd
Hines Marlin plant supt Sawyer Indus rGaffney SC
Hines Mary r3 Green St (H)
Hines Melvina H (Wid James B) tchr Ashley Chapel Sch h108 N Skipper St (R) 895-2373
Hines Thos h118 Church St (R)
Hines Vonnie M opr Hudson Pulp & Paper rAldren Dr (R)
Hinkle Levi (Pauline K) fxr H P Mills h1906 Park Av (R) 895-3407
Hinsley M F communication wkr Hamlet Radio Shop r108 N Grove Av (R)
Hinson Adam emp Caro Paper Mills rRt 1 Bx 185 Lilesville NC
Hinson Alex mach opr Pinecroft Industries rHamlet N C
Hinson Belle J (Wid Dock L) h904 N Lee St (R)
Hinson Eddie V (Eula H) roofer h212 Rohanen Av (R)
Hinson Edward V h119 Garrett St (R)
Hinson Flossie S (Wid Clyde C) retd h215 Church St (C) 895-3572
Hinson Fred (Totsie & Ida's Grill) h3 Church St (C) 895-2870
Hinson G W mach opr Pinecroft Industries rHamlet N C
Hinson Gladys H spnr J P Stevens & Co h1212 Airport Rd 895-5593
Hinson Gurney L (Leola T) (Hinson's Gro) h910 N Lee St (R) 895-4667
Hinson Ida M Mrs (Totsie & Ida's Grill) r3 Church St (C)
Hinson James E (Louise G) supvr Aleo Mills h203 Hillcrest Dr (S) 895-2634
Hinson James R mach opr Pinecroft Industries rHamlet N C
Hinson Johnsie M dietory wkr Hamlet Hosp h24 Rose St (H) 582-4766
Hinson Josephine (Wid Robt L) retd h906 N Lee St (R) 895-3925
Hinson Karen G studt r203 Hillcrest Dr (S)
Hinson Kathie M counterwn L & L One Hr Clns r110 Patterson St (R)
Hinson Lizzie P (Wid Hoyt) h1105 Fayetteville Rd (R) 895-2650
Hinson Lonnie L (Lessie N) retd h107 Hannah Pickett St (SM) 895-4984

Hinson Marcia W mgr Sandman Motel rFayetteville Rd (R)
Hinson Marion L (Nona P) (Sportland Distributors) hRear 1910 E Washington St (R) 895-6601
Hinson Marvin W mgr Pink Hse r1105 Fayetteville Rd (R)
Hinson Paul (Elaine G) h106 Old Steele Mill Rd (C) 997-2707
Hinson Richd L (Dianne G) studt r203 Hillcrest Dr (S)
Hinson Rosalie G (Wid Minor T) v-pres Claude Gore's Sons Inc h317 N Randolph St (R) 895-2310
Hinson Theresa M maid h121 S Skipper St (R) 895-2172
Hinson Thos studt
Hinson Thos E studt r3 Church St (C)
Hinson's Grocery (Gurney L Hinson) 907a N Lee St (R) 895-9244
Hirsch Edw mgr Radio Shack h1207 S Long Dr (R)
Hirsch Susan L sls clk Radio Shack r1207 Long Dr (R)
Hite Lela (Wid Isiah) h259 2d St (SM) 895-6176
Hite Sallie r1205 Rockingham Rd (R)
Hobe Velma h115 Old Cheraw Rd (H)
Hobe Wm C h2122 Fayetteville Rd Extn (R) Lot 8
Hobst Wm h114 Keith Rd (CS)
Hodge Cora M (Wid John) retd h1110 Armistead St (R) 895-4221
Hodges Addie J (Wid Randolph) h328 Kent St (H) 582-3341
Hodges Benice R emp Aleo Mfg h146 N 5th St (SM)
Hodges Billy (Marie C) emp L G Dewitt h510 Spring St (H)
Hodges Carl (Evelyn R) retd h34 Bennettsville Rd (H) 582-3584
Hodges Claude D (Carolyn B) emp Rham Indus h622 Washington Av (H)
Hodges D W slsmn Electrolux Corp rSanford NC
Hodges Daphne Q Mrs sls clk Birmingham Drug r208 West Av (H)
Hodges Folger E (Jacqueline M) whse mgr Papst Blue Ribbon Beer h502 Broadway (JP) 895-9630
Hodges Geo S (Mary G) agt Colonial Life Ins h703 Lakeside Dr (H) 582-1517
Hodges Henry C (Sadie L) (Hodges Seafood) h215 3d St (H) 582-3155
Hodges Henry C Jr mach opr formn Buttercup Ice Cream r215 3d St (H)
Hodges J Calvin Jr trans dept S C L R R r1028 Oak Av (M)
Hodges James (Rhunell P) mldr Pine Croft Indus h110 3d St (H)
Hodges James mach opr Pinecroft Industries h116 Center St (C)
Hodges James B (Alma S) carmn SCLRR h202 Sycamore St (H) 582-2220
Hodges James C (Dorothy J) condr SCLRR h1028 Oak Av (M) 895-4875
Hodges James H (Ruby M) (Ideal Barber Shop) h314 4th St (H)
Hodges John O dietary aide Richmond Mem Hosp h505 Clay St (H) 582-4775
Hodges Leslie W (Annie L) retd h100 Center St (C)
Hodges Lewis bagmn Cannon's Super Mkt rOak Av
Hodges Mitchell C (Shirley D) carmn SCLRR h507 Wilmington St (H) 582-0875
Hodges Patty Mrs retd h413 Champlain St (H)
Hodges Quentin h510 Hamlet Av (H)
Hodges Randolph Jr emp Rockingham Indus r328 Kent St (H)
Hodges Rex A fxr Sandhurst Hos Mill r313 Mc Donald Av (H)
Hodges Robby stockmn Cannon's Super Mkt rOak Av (R)
Hodges Seafood (Henry C Hodges) 7 Main St (H)
Hodges Sidney C roofer r34 Bennettsville Rd (H)
Hodges Vernie R (Jean) emp S C Lrr h106 Branch Trl (TW) 582-2693
Hodges Wm A emp Rham Indus r328 Kent St (H)
Hodges Wm B studt r55 Bennettsville Rd (H)
Hoffman Carol Mrs cash Eckerd's r (R)
Hoffman Jane Mrs clk REVCO rCordova NC
Hoffman Paul H Jr (Jane C) fxr Sandhurst Mills h227 Church St (C)
Hogan Beulah (Wid Charles E) retd h321 Wilmington St (H) 582-0298

SOUTHWOOD 7 TILL 11 INC.
Everything For Your Convenience
Cheraw Hwy. US 1 S
Tel. 895-3932
Rockingham, N.C. (28379)

KELLY ROOFING CO.
Gutter and Sheet Metal Work
P.O. Box 1472
Tel. 895-5187
Rockingham, N.C. (28379)

Hogan Carl A (Cleo S) emp Aleo Mfg h240 8th Av (AM) 997-2312
Hogan Cathy instr Mc Laurin Voc Training Center
Hogan David M (Cheryl B) h716 Sycamore La (Mwood) 895-5771
HOGAN E V (Margaret M), President Richmond County Bank 125 E Washington St, Rockingham, N C (28379), Tels 895-2451 And 895-9073, h Norman, N C, Tel 652-3891
Hogan Eliz D Mrs agt New York Life Ins h605 Entwistle St (H) 582-2124
Hogan Gary emp Graves Garage
Hogan Horace G (Janie) vending Pepsi-Cola h607 E Hamlet Av (H)
Hogan Jack H (Mary M) yd formn Fed Paper Board h1123 Pickett St (R) 895-4328
Hogan Jennie H (Wid Robt E) retd h236 9th Av (AM) 895-5140
Hogan Johnny (Hairlene) eng Sandhurst Mills h510 Pine Crest Trail (TW) 582-1186
Hogan L L h105 Biltmore Dr (R)
Hogan Lee B (Bertha H) h205 Garrett St (R) 895-2938
Hogan Patricia A opr Stylorama Beauty Salon r82 Mill St (ER)
Hogan Pauline Mrs retd h520 U S Hwy 74 W (R) 895-4371
Hogan Susan r236 9th Av (AM)
Hogan Thos J emp Hamlet Pub Wks Dept rRt 1 Bx C-3 Hamlet NC
Hogan Tommy (Margt) tex wkr Klopman Mills h117 4th St (C)
Hogan Wm S (Janice) crdr Klopman Mills h103 Pine St (S) 895-9520
Hogan Willie Mrs bkpr Long's Of Rham rRt 1 Bx C 3 (H)
Hogue Della C h207 Rollins Av (H)
Hoke Byron h124 Biltmore Dr (R)
Hoke Eliz R Mrs dept supvr Rham Indus h700 Ann St (R) Apt 33 895-5977
Holcomb Darryl h124 Scales St (R)
Holcomb R A h239 Skyline Dr (R)
Holcombe Edna h609 N Lee St (R)
Holder Arth Jr (Betty F) emp Klopman Mills h103 Plantation Dr (C) 895-6849
Holder Jerry M (Linda) trainee Southeastern Asph-Conc rRt 1 Bx 217-1 Cameron NC
Holder Julia R Mrs emp Klopman Mills h405 Brady St 895-9472
Holder Vernon (Elsie) h105 Eastside Dr (R)
Holiday Restaurant (W Glenn Baxley) 414 S Hancock St (R) 895-2315
Holland Carl H (Evelyn J) ins broker Paul Revere Life Ins h506 Entwistle St (H) 582-3188
Holland Louis L (Iris B) retd h603 Madison Av (H) 582-1666
Hollaway Eliza h59 3d Av (PDM)
Hollaway Lorraine h65 New St (PDM) 895-9886
Holley Charles E atndt Seaboard Filling Sta rRt 1 Hamlet NC
Holliday Jennie Mrs maid Tasty Maid Bake Shoppe rRt 3 Bx 392 (R)
Hollingsworth Edison J (Juanita L) retd h501 Austin St (H) 582-1769
Holly Farms Fried Chicken Charles D Blanton Mgr Richmond Plaza Shp CTR(R) 582-2936
Holmes Cash D (Effie F) retd h110 Greenlawn St (R) 895-6207
HOLMES D G "SMOKEY" (Mary), Owner And Operator, Village Motel, In Town, 603 S Hancock St, Rockingham, N C (28379), Tel 895-4092
Holmes J C Mrs h208 High St (H) 582-2027
Holmes Marie L Mrs staff nurse Richmond Mem Hosp r500 Airport Rd (R)
Holmes Mary Mrs (Village Motel) r603 S Hancock St (R)
Holmes Melvin h229 Mc Arthur Dr (G)
Holmes Ruby (Wid Clayton) h1920 Parker La (R) 895-5882
Holmes Sarabelle B Mrs bkpr Coca-Cola r109 High St (H)
Holmes Sherrill D (Marie L) retd h500 Airport Rd (WH) 895-2753
Holmes W W h942 Thomas St (R)
Holmes Wm r110 Greenlawn St (R)
Holsum Bakeries Jimmy Thomas Mgr 611 Mill Rd (WH) 895-3143

Wilson's Landscaping Company
RALPH C. WILSON
TEL. (919) 997-2026
213 SNEAD AV. ROCKINGHAM, N.C. (28379)

L. L. McINNIS REALTY
COMMERCIAL — RESIDENTIAL — ACREAGE
Tels. 997-2452 and 997-3109
Nights 895-2145
P.O. Box 687
Rockingham, N.C. (28379)

Holt Carl W (Mona W) tex wkr Beaunit Mills h104 3d St (SM)
Holt Frank h126 Luther St (R)
Holt Geo A (Frances S) mach opr Caro Paper Mills h16 1st St (SM) 895-5995
Holt L L h50 Beaunit Av (BM)
Holt Martha M (Wid Herman M) tchr Hamlet Jr Hi Sch h1607 Summit Dr (R) 895-2914
Holt Pat h115 3d St (SM)
Holt Weldon R retd h216 Wilmington St (H)
Holt Welton retd r436 Caroline St (R)
Holy Church Of God The Rev Larry Brown Pastor 1110 E Washington St (R)
Home Beneficial Life Insurance Co Henry S Allen Staff Mgr 109 E Franklin St (R) Rm 37 895-3224
Home Security Life Insurance Co Marion E Warwick Dist Mgr 219 S Hancock St (R) 2d Fl 895-2606
Home Way Of Hamlet James C Thompson Mgr furn 218 Raleigh St (H) 582-3505
Homer Fred (Freda S) emp Std Trucking h107 Blewett Av (R)
HOMEWAY FURNITURE, J W McKenzie Jr Manager, Mrs Maxine H Maples Assistant Manager, 233 E Washington St, Rockingham, N C (28379) Tel 997-4591 (See Index To Advrtisers)
Homeway Repair Shop John B Carr Mgr furn repr 303 E Washington St (R)
HONDA OF ROCKINGHAM (Earl W And Lydia C Key) Authorized Sales, Service, Parts Dealer, Complete Repair Facilities, Financing Arranged, Also In Lumberton, N C, Tel 739-7538, Hwy 74 E, Rockingham, N C (28379), Tel 582-4528 (See Index To Advertisers)
Honeycutt Andrew T (Hazel R) mach SCLRR h1002 Aldrin Dr (R) 997-3690
Honeycutt Boyce H (Prudy) grader opr Southeastern Asph-Conc h111 Keith Rd (CS) 895-4832
Honeycutt Carol emp Caro Paper Mills r616 Gore Dr (R)
Honeycutt Carol L dietary aide Richmond Mem Hosp rRt 4 Bx 183 (R)
Honeycutt Charles R (Mamie B) retd h329 Kent St (H) 582-0118
Honeycutt Charles R Jr (Peggy J) USAF h325 Kent St (H)
Honeycutt Coleman W Rev pastor Ch Of God Mission r106 Adgnora La (R)
Honeycutt Ethel (Wid James) h108 Goodman St (M)
Honeycutt F Diane registrar Richmond Tech Institute r514 Mc Donald Av (H)
Honeycutt Geo W (Blanche R) (Fed Pharmacy) h515 Anson Av (R) 895-3673
Honeycutt Honore Mrs retd h1019 S Church St (BM) 895-9421
Honeycutt Howard L (Virginia A) emp Klopman Mills h304 Sunset Av (JP)
Honeycutt Jean R Mrs asst Rham-Richmond County Library rRt 1 Bx 180
Honeycutt Jerry M emp Southeastern Asph-Conc rPO Bx 332 (R)
Honeycutt Jerry N (Peggy N) tex wkr Klopman Mills h107 Belle Dr 997-2697
Honeycutt John P (Lorraine P) retd h18 Wallace Av (SM)
Honeycutt Louise Mrs mach opr Sandhurst Mills h107 Summit St (R)
Honeycutt Pattie J r1002 Aldrin Dr (R)
Honeycutt Royce L (Delores) h122 S Church St (BM) 997-2906
Honeycutt Sadie A (Wid Wm) retd h12 Company Store St (R)
Honeycutt Timothy L tex wkr Pee Dee Mill r12 Company Store St (R)
Honeycutt Victoria S (Wid Leo) retd h925 Palisade Cir (R)
Honeycutt Walter (Peggy R) sht mtl wkr h130 E Railroad St (BM)

THE KNOWLEDGE OF
WHERE TO BUY
IS AS IMPORTANT AS WHERE TO SELL GOODS

HOUSE, COMMERCIAL and INDUSTRIAL
KERNEY B. WILSON, JR.
ELECTRICAL CONTRACTING
RT. 3, BOX 484AA
ROCKINGHAM, N.C. (28379)
ELECTRICAL SERVICE
TEL. 895-4701

FOR YOUR BEST ADDRESS
USE ZIP CODE

Honeycutt Wm atndt Mc Coy's Serv Sta rUS Hwy 1 S
Honneycutt Willie Mrs h173 Lear St (C)
Hood Wm T r121 Lillian's La (H)
Hooker Ann food hndlr Hardee's rEllerbee NC
Hooker C N slsmn Richmond County Mem Pk h1306 Carolina Dr (R) 895-6951
Hooker Ida M (Wid Frank G) h331 River Rd (WH) 895-5112
Hooker Kath J studt r1306 Carolina Dr (R)
Hooker Norman L studt r1306 Carolina Dr (R)
Hooks David W (Thelma K) servmn NC Natural Gas h244 W 4th St (SM) 895-3892
Hooks Helen cafeteria wkr Monroe Ave Elem Sch rHamlet NC
Hooks J Richd (Linda) mgmnt aide State Forest Serv rRt 1 Box 206a (R) 997-2051
Hooks John L Rev (Grace A) pastor Midway Bapt Ch h129 Sandhill Rd (JP) 895-5104
Hooks Linda W Mrs admissions clk Richmond Mem Hosp rRt 1 Bx 206a (R)
Hooks Ruby J Mrs h302 Broadway (JP) 895-6807
Hooley Jake h6 Old Gibson Rd (H)
Hooper C T h906 James Av (H)
Hooper Carroll S h109 Keith Rd (CS)
Hooper Daisy Mrs retd h2801 Fayetteville Rd Extn (R) 895-6331
Hooper Emmie (Wid Council B) h1702 E Washington St (R)
Hoover June C Mrs clk US Dept Of Agrl r115 N Randolph St (R) Apt 1
Hoover Patk comndr V F W Club
Hoover Rena Colleen wndr Beaunit Textiles h716 Deweese Av (R) 895-6963
Hoover Vernon L (June C) pntr h115 N Randolph St (R) Apt 1 895-3132
Hopkins Bob (Eleanor) h1703 Pine St (R) 997-2876
Hopkins C Robt tchr Richmond Sr Hi Sch r2122 Fayetteville Rd Extn (R) Lot 2
Hopkins Diana J ofc sec Webb Lee Davis & Gibson r1331 Cauthen Dr (R)
Hopkins Douglas L (Diana J) whsemn Heilig-Meyers Furn h1331 Cauthen Dr (R) 894-4276
Hopkins Vernon C h202 Biltmore Dr (R)
Hopper Glenn W (Carrie) h214 Boone St (R)
Hopper Lora retd r5 Robbins St (H)
Horace's Tire Service (Horace L Taylor) Airport Rd 895-9914
Hord Barbara Mrs bkpr Richmond County Journal rJefferson Apts (R)
Hord Bessie E (Wid Wm J) retd h316 Broadway (JP) 895-9704
Hord Dennis C (Barbara) slsmn Long's Of Rham h700 Ann St (R) Apt 28 997-3833
Hord Linda ofc sec Pee Dee Btlg rPO Bx 404 (H)
Hord S T (Frances) emp Hamlet Mem Hosp h102 Wilshire Av (ER) 582-1713
Horn J C dep County Sheriff
Hornaday E L (Helen) mtce & driver Buttercup Ice Cream rRt 1 Bx 448 (H)
Hornbuckle Bobby (Sarah C) emp Klopman Mills h209 Old Steele Mill Rd (C)
Hornbuckle Joe B Jr (Mary C) overseer Klopman Mills h35 Westfield Rd 997-4190
Hornbuckle Sarah C Mrs asst County Tax Supvr r209 Old Steele Mill Rd (C)
Horne Carletha (Wid Chester) h52 Daniels St (H) 582-4636
Horne Curtis J (Lucy Q) warp hanger Klopman Mills h2000 Pine St (JP) 895-4962

PRIVETT
FURNITURE STORE
426 S. Hancock St. Tel. 895-6842
Rockingham, N.C. 28379
Complete Home Furnishings
FURNITURE
NEW and USED

RICHMOND COUNTY BANK

"The Bank Of Friendly Service"
Organized 1943 — Member FDIC

125 E. Washington St. Rockingham N.C. 28379 Tel 895-2451—Watson Heights Branch Tel 997-2261
Tri-City Branch 997-2581 — Hamlet Branch Tel 582-4022
Ellerbe Branch Tel 652-3181

FDIC

Horne Edna M cafeteria wkr Hamlet Jr Hi Sch rOakridge Church Rd (H)
Horne Jackie (Judy) emp M & W Indust h41 Bunker Hill St (PDM)
Horne James L (Carol) studt h345 High St (H)
Horne Jimmy Mrs h40 Church St (HPM)
Horne Joe A (Lillie G) fxr J P Stevens & Co h101 Bateman St (R)
Horne Maggie S (Wid Egbert A) retd h115 Edgemont St (R) 895-3157
Horne Michl S (Linda J) h42 Park St (HPM) 997-3803
Horne Sarah E nurse aide Richmond Mem Hosp rRt 4 Bx 134 (R)
Horne Steve (Annis L) retd h95 Seaboard St (HPM)
Horne Steven retd h42 Bunker Hill St (PDM) 997-3803
Horne Wm shop wkr Klopman Mill h15 Church St (C) 997-4164
Horne Wm P (Alma T) condr SCLRR h100 Wallace St (H) 582-0468
HORNE WILLIAM P "BILL" JR (Mary V), President Birmingham Drug Co Inc 27 Main St, Hamlet, N C (28345), Tel 582-3585, h102 Maple Av, Hamlet, N C (28345), Tel 582-3302
Hornes John C (Mattie R) dep County Sheriff's Dept h236 S Long Dr (R) 997-2731
Horton Alvin H (Martha C) retd h211 Minturn Av (H) 582-3081
Horton Ida K (Wid Henry H) h204 Stillwell Av (R) 895-4794
Horton Janice W Mrs sewer Sandhurst Mills h715 Taylor Pl (H) 582-1580
Horton Leila G (Wid Hunter F) h120 S Skipper St (R) 895-4522
Horton Lonia R Mrs spnr Aleo Mfg r11 5th Av (AM)
Horton Martha C Mrs tchr Rohanen Primary Sch r211 Minturn Av (H)
Horton Ricky studt r11 5th Av (AM)
Hough Hardware Inc Linda M Hawkins Pres D L Mc Donald V-Pres A H Cobb Jr Sec-Treas 442 E Broad Av (R) 895-4584
Hough R Harvey (Josephine F) retd h902 Ann St (R) 895-2474
Hough T B (Mary M) retd h430 Curtis Dr (R) 997-3116
House Frank H (Clara B) lab SCLRR h1 Airport St (H) 582-2881
House Harold H studt r1 Airport St (H)
House James driver City Taxi rHenderson Ct (H)
House James Jr driver Hamlet Pub Wks Dept
House Robt h402 E Main St (H)
Houston Blanche W (Wid Thomas J) retd h540 Charlotte St (H) 582-1800
Houston Scott r1205 Rockingham Rd (R)
Howard Alma R Mrs opr Irene's Beauty Shop r206 Haywood Av (R)
Howard H Grady (Bessie H) crdr Aleo Mfg h1219 Roberdell Rd (RM) 895-5704
Howard Jerry F sup clk Martha Baum Plant r1219 Roberdell Rd (RM)
Howard Lois (Wid R R) r2008 Pinedale Rd (R)
Howard Roland C (Alma R) insp State License & Theft Bur h206 Haywood Av (R) 895-2030
Howard Willie M (Wid Lewis) maid h215 S Long Dr (R) 895-6667

SMITH AUTO PARTS
WHOLESALE DISTRIBUTOR — RADIOS
RECORD PLAYERS — SMALL APPLIANCES
228 S. Hancock St. Rockingham, N.C. 28379 Tel. 895-5276

Gaddy's
of Rockingham, Inc.
213-219 E. Washington St., Rockingham, N.C. (28397)
Lads and Lassies Shop
Uptown Rockingham
Phone 895-4829
Ladies and Teens
Uptown Rockingham
Phone 895-4829
Ladies and Junior Bazaar
Richmond Plaza
Shopping Center
Phone 895-4897
Phone 895-4829

Each depositor insured to $40,000
FDIC
FEDERAL DEPOSIT INSURANCE CORPORATION
Complete Banking Service — Insured Savings
SOUTHERN NATIONAL BANK
EST. 1897
HAMLET and ROCKINGHAM

L. G. Fox Drug Company
Prescriptions Our Specialty
"ON THE SQUARE"
122 E. WASHINGTON ST. ROCKINGHAM, N.C. 28379
DIAL 895-2456

Howe Agnes H Mrs supvr Richmond Mem Hosp rRt 2 Bx J74 (H)
Howe Ben studt r907 Rollins Av (H)
Howe C T (Agnes H) emp SCLRR h907 Rollins Av (H) 582-0109
Howe John (Cindy) emp Kinney Shoes h2122 Fayetteville Rd Extn (R) Lot 3
Howe John E (Louise S) eng SCLRR h617 Mc Donald Av (H) 582-3447
Howe P Ira (Ruth A) retd h311 Mc Kinnon St (H) 582-3857
Howell Andrew J retd h544 Main St (H)
Howell Andrew J (Margt B) h424 Washington Av (H) 582-3859
Howell Barton W Rev (Ruth W) (White's Gro) h36 Entwistle St (R) 885-9567
Howell Curtis E (Jeanette) agt Liberty Life Ins rWadesboro NC
Howell Donna M (Wid Frank) h408 Spring St (H) 582-0466
Howell Geo C (Sarah G) electn SCLRR h304 Cherry St (H) 582-0819
Howell J B pilot State Forest Serv h545 Main St (H) 582-2464
Howell James L Jr (Betty J) carrier PO h239 W 4th St (SM) 895-2794
Howell Jesse R Jr (Alma B) mach SCLRR h302 Hawthorne St (H) 582-1669
Howell Jesse R III studt r302 Hawthorne St (H)
Howell Mary (Wid I H) h725 Spring St (H) 582-1185
Howell Mary A (Wid Geo A Jr) bkpr A B C Bd h527 Rockingham Rd (R) 895-3443
Howell Mary E r408 Spring St (H)
Howell Nancy Mrs reading splst County Bd Educ rBx 338 Ellerbe NC
Howell Pattie S (Wid Dan R) h420 High St (H) 582-3240
Howell Rachael J ofc sec SCLRR r408 Spring St (H)
Howell Randy tv reprmn Homeway Furn r239 4th St
Howell Rebecca tchr Richmond Sr Hi Sch rEllerbe N C
Howell Ronald R r36 Entwistle St (R)
Howell Ruth W Mrs (White's Gro) r36 Entwistle St (R) 895-9567
Howell Sudie T luncheonette mgr Rose's hWiregrass Rd (H) Lot 2 582-0578
Howell Sue T Mrs waitress Rose's rCollege Pk (H)
Howell Wesley N (Ginger F) shop wkr Klopman Mills h102 Leath Av (C)
Howell Wm B (Maureen S) emp Caro Paper h39 Entwistle St (R) 997-2042
Howington Danl H (Dellie H) emp Town Hosiery Mill h239 Hilltop Dr (WH) 895-3583
Hoyle Leslie G Jr h101 3d St (SM)
Hub Grill (Odia H Collins) 716 E Hamlet Av (H) 582-9971
Hubbard Beulah C Mrs retd h318 Wilmington St (H) Apt 318 582-0311
Hubbard David L (Tommie L) recruiter U S A Recruiting Sta h121 N Stewart St (R) 997-3021
Hubbard Francis L (Lucille B) plmb hlpr Pat Lackey Plmb h419 High St (H) 582-0432
Hubbard Le Roy G (Annie K) h700 Lackey St (H) 582-2635
Huckabee Ben F (Eunice) retd h609 Hawthorne St (H) 582-1508

RICHMOND INSURANCE & REALTY CO.
Inc.
INCORPORATED 1909
Tel. 997-2531
224 E. Franklin St. Rockingham, N.C. 28379

Watson-King Funeral Home
Richmond County's Only Member of The Order of The Golden Rule
GROVER C. BAXLEY, JR.—WALTER T. STEPHENSON
306 E. Franklin St. Rockingham, N.C. 28379 Dial 895-4011

Huckabee Brenda mach opr Pinecroft Industries rHamlet N C
Huckabee Charles B (Shadie G) retd h111 Center St (C) 997-2782
Huckabee Eunice Mrs sls clk Factory Outlet rHamlet NC
Huckabee Jackie (Brenda F) emp Wm Fetner Inc rRt 2 Bx 104 (H)
Hudsen Myrtle clk Fcty Sweater Outlet Store rMc Donald Av (H)
Hudson See Also Hutson
Hudson Allen P (Gwendolyn) slsmn Pepsi-Cola h2110 Fayetteville Rd Extn (R) 895-9696
Hudson Barnie (Ethel) slsmn W E Mc Nair Furn h60 New St (PDM)
Hudson Charles W (Myrtle B) condr SCLRR h1309 Mc Donald Av (H) 582-0030
Hudson Chloe (Wid Robt) retd h408 Steele St (R) 997-3497
Hudson Edw Rev pastor Midway Bapt Ch rEllerbe Rd (R)
Hudson Elmer (Roberta Q) dfr Wade Mills h1304 Airport Rd
Hudson Elmer Leroy (Lu) emp Seaboard R R h1011 Airport Rd 895-2590
Hudson Eug T (Mary G) pres Hudson Paving rRt 3 Bx 419 (R)
Hudson Fred M (Shirley W) emp Aleo Mfg h1223 Back St (RM) 997-2471
Hudson Garland H (Alma H) retd h57 N Calvert St (BM) 895-5136
Hudson Grady E (Sarah B) (Hudson Gro) h365 Hilltop Av (R) 895-4208
Hudson Grocery (Grady E Hudson) 365 Hilltop Av (R)
Hudson Hessie W (Wid Duff) retd h410 Broadway (JP) 895-2788
Hudson Jack T h508 Steele St (R) 895-5932
Hudson James studt r1808 Park Av (R)
Hudson James C Jr (Camilla M) emp Tartan Corp h305 Everett St (R) Apt 9 997-4159
Hudson James D (Helen D) driver Central Transport h207 Maness Av (R) 895-3206
Hudson James E (Margie R) slsmn Merita Baking h1808 Park Av (R) 895-3749
Hudson John (Sybil) with Hudson Paving rRt 3 (R)
Hudson Lewis T Jr (Bonnie L) meat ctr Bi-Lo Super Mkt h104 Blewett Av (R)
Hudson Lillian B (Wid E L) h33 1st St (SM) 895-2334
Hudson Marion B (Ruby M) carrier PO h451 Lumyer Rd (R) 895-4689
Hudson Mary G Mrs sec-treas Hudson Paving rRt 3 Bx 419
Hudson Mattie tchr West Rockingham Sch rRt 2 Bx 141 (R)
Hudson Myrtle H (Wid Wm T) h105 Hudson St (RM) 895-2234
Hudson Paving Inc Eug T Hudson Pres Mrs Mary G Hudson Sec-Treas 108 Hilltop Av (R) 895-5910
Hudson R F (Eva C) retd h101 Richmond St (R)
Hudson R L driver Swink Quality Oil rRt 4
Hudson Ralph E (Sue) emp S C L R R hWiregrass Rd (H) Lot 24 582-3372
Hudson Richd L (Lillie D) trucker Swinds Texaco hAirport Rd
Hudson Roy h1407 Airport Rd 895-2590
Hudson Ruby M Mrs ofc clk White Poultry r451 Lumyer Rd (R)
Hudson Shirley Mrs prep Klopman Mills r88 Center St (C)

FIRST SOUTHERN SAVINGS & LOAN ASSN.
"Maximum Safety — Highest Dividends"
HAMLET
214 W. Main St., P.O. Box 1187
Tel. 582-0822
LAURINBURG
326 Atkinson St. P.O. Box 1717
Tel. 276-4410

Long's of Rockingham Inc.
Long's of Rockingham, Inc.
MEN'S, BOYS' AND LADIES' — CLOTHING — SHOES
Tel. 895-9063
111 E. FRANKLIN ST. ROCKINGHAM, N.C. (28379)

RICHMOND SAVINGS & LOAN ASSOCIATION
A Local Institution Owned
By Over 10,000 Fellow Citizens
FEDERAL HOME LOAN BANK SYSTEM MEMBER
FEDERAL SAVINGS AND LOAN INSURANCE CORPORATION INSURED

SEAGO REALTY CO.
CHARLES SEAGO, BROKER
REALTOR®
RICHMOND PLAZA SHOPPING CENTER
ROCKINGHAM, N.C. 28379
TEL. 895-4006

Hudson Shoe Repair (Paul Jenkins) 101 E Washington St (R)
Hudson Thos (Mary A) h307 Central Av (JP) 895-3500
Hudson Vance L (Dorothy E) (Vance L Hudson Ins) h527 Stanley Av (R) 895-4838
HUDSON VANCE L INSURANCE (Vance L Hudson), General Insurance 310 E Washington St, Rockingham, N C (28379), Tel 997-2269
Hudson Verbedell meat wrapper A & P rRt 2 Bx 115 (R)
Hudson W B (Mary R) h206 Maness Av (R) 997-3692
Hudson Walter L (Betty D) emp Sawyer Indus h206 Bynum Rd (R) 895-4258
Hudson Wm D Jr truck driver State Dept Trans rRt 2 Bx 143 (R)
Hudson Wm F (Sallie L) retd h208 Maness Av (R) 895-2644
Hudson Wm L (Wilma M) agt Life Ins Co Of Va h701 U S Hwy 74 W (R) 895-4258
Hudson Wm W (Juanita G) tex wkr Lebetter Mfg h46 North St (R) 895-6226
Hudson Wilma M Mrs mgr Holsum Bakeries r701 U S Hwy 74 W (R)
Huff Ann Mrs retd h708 Rice St (H) 582-3623
Huff Geo (Barbara G) emp Hudson Pulp & Paper h117 Minturn Av (H) 582-4309
Huff Virsa B (Wid Henry C) h104 Madison St (H) 582-1830
HUFFMAN R L Manager Richmond Finance Corp, 106 Richmond Plaza Shopping Center, PO Box 709, Rockingham, N C (28379), Tel 997-2231, h602 Roberdell Rd, Apt C3, Rockingham, N C (28379), Tel 895-3041
Huggins Cab Co (S H Huggins) 210½ E Broad Av (R) 895-9122
Huggins Carl L emp Beaunit Mill h216 Broad St (BM) 582-1625
Huggins Carson (Save U Shop) rFayetteville NC
Huggins Cloretta Mrs maid h204 6th St (H)
Huggins Danl retd h211 Brook Av (R)
Huggins Devotion R (Lucille S) mach S C L R R h303 S Williams St (BM) 895-3869
Huggins Donald L II (Carla S) slsmn Lowe's Of Rham h1019 Wild Cherry Av (Mwood) 997-2643
Huggins Helen E spl tchr County Bd Educ h421 Jefferson St (H)
Huggins Hubert S (Mamie W) retd h213 S Williams St (BM) 997-2540
Huggins Hubert S Jr (Gladys W) ship clk Std Fdry & Mfr h901 E Broad Av (R) 895-3924
Huggins Jack L (Doris H) emp L G Dewitt h123 Lillian's La (H) 582-2803
Huggins James (Geraldine) asst supt City Water Dept h1100 Pickett St (R) 895-5348
Huggins Kirby (Lula) retd h309 S Williams St (BM)
Huggins L Legrand (Sally M) slsmn Hough Hdw h112 School St (ER) 895-3118
Huggins Larry instlr Cablevision
Huggins Le Legrand slsmn Hough Hdw r112 School St (ER)

TAYLOR OIL CO.
RESELLER AND T.B.A. DISTRIBUTOR
EXXON COMPANY U.S.A.
Tels. 895-3962 and 895-4910
101 Short St. P.O. Box 1002
EXXON
Rockingham, N.C. (28379)

CABLEVISION OF ROCKINGHAM-HAMLET, INC.
Richmond Plaza Shopping Center
U.S. Hwy. 74 E. P.O. Box 668 Tel. 997-3106 Rockingham, N.C. (28379)

Huggins Lena M (Wid Jabe) h71 Martin St (BM) 895-5058
Huggins Loraine billing clk City Clk & Treas rRt 4 Bx 140
Huggins Roger ship dept Buttercup Ice Cream r301 Buttercup Dr (H)
Huggins Ruth R (Wid Virgil) h17 Longwood St (H)
Huggins S H (Huggins Cab) rHamlet Rd (R)
Huggins Sanford Jr (Linda B) supvr Klopman Mill h913 Richmond Rd (R) 895-5781
Hughes Cathy C ofc sec Plaza Ins Agcy r132 Biltmore Dr (R)
Hughes Emery (Ruth) stone ctr Timms Mem rRt 1 (H)
Hughes Georgia S (Wid J Walter) counterwn Tas-T-O-Donuts h132 Biltmore Dr (R) 895-4649
Hughes Jimmy (Peggy) fxr White's Poultry h298 Mc Arthur Dr (G) 997-2947
HUGHES MAGDALENE Sales Representative S & M Realty Co Inc, 301 E Washington St, Rockingham, N C (28379), Tels 895-5766 And 997-4479, h103 Rosalyn Ter, Rockingham, N C (28379), Tel 997-4348
Hughes Martha C Mrs ofc sec Indpt Life & Accdt rE Washington St Extn (R)
Hughes Rodney A (Kath) asst mgr The Jewel Box r204 Ellerbe Rd (R)
Hughlet Marguerite H (Wid Robt E) nurses aide Richmond Mem Hosp h705 Mc Donald Av (H) 582-3104
Huguelet Arth insp SCLRR r315 Hylan Av (H)
Huguelet Christine tchr Fairview Hts Sch r221 Minturn Av (H)
Huguelet Eliz C (Wid Arth G) h315 Hylan Av (H) 582-1410
Huguelet Ernest (Cornelia) retd h401 Juanita Av (H) 582-1529
Huguelet Gilbert r315 Hylan Av (H)
Huguelet Jules G pres Huguelet Jwlry Store r221 Minturn Av (H)
Huguelet Ruth P (Wid Clinton G) h221 Minturn Av (H) 582-0815
Huguelet's Jewelry Store Inc Jules G Huguelet Pres M H Oldham V-Pres T H Preslar Sec-Treas 35 Main St (H) 582-3163
Hull James B Jr (Barbara J) plant supt Hudson Pulp & Paper h19 Bennettsville Rd (H) 582-3599
Humber Jack retd h122 Aslington St (R) 895-2038
Humber Jackie D (Terence P) circulation clk Richmond County Journal h1903 Parker La (R) 997-4691
Humber Thos E (Betty P) h bx27 Aberdeen Rd (R) 895-2539
Humphfrey Herman O (Doris) emp Beaunit Mill h200 North St (ER) 582-2928
Humphrey See Also Humphries
Humphrey Dan J (Nina W) retd h209 Haywood Av (R) 895-5081
Humphrey Doris L Mrs designer Hillside Florist rRt 3 Bx H25 (H)
Humphrey Lois I insp Beaunit Mills r34 Bullard St (BM)
Humphrey Nathan C (Rose D) retd h34 Bullard St (BM) 895-2335
Humphreys James rt slsmn Long Meadow Farms
Humphries Royce D (Betty L) h15 1st St (SM)
Huneycut Fred J (Carol M) retd h339 Hilltop Av (R) 895-2103

RICE INSURANCE SERVICE, Inc.
WILSON A. RAMSEY, Mgr.
YOUR INDEPENDENT AGENT
P.O. BOX 511
40 Main St. Hamlet, N.C. 28345 Tel. 582-1045

PONTIAC
WEDDINGTON MOTORS INC.
Sales — Service — Body Repairs — Painting
Oldsmobile
HIGHWAY 74 EAST, P.O. BOX 511, ROCKINGHAM, NORTH CAROLINA 28379
TEL. 895-2409
GMC TRUCKS

C & M CONSTRUCTION CO.
Quality Construction
100% Financing
Douglas McGee and Ken Carpenter
GI - FHA - CONVENTIONAL LAND BANK
P.O. Box 174 Cordova, N.C. (28330)
Tel. 895-5595

JOE'S FLORIST
"SAY IT WITH FLOWERS — BUT SAY IT WITH OURS"
219 Main St., Hamlet, N.C. 28345 Tel. 582-3292

Huneycutt James E (Ida C) assoc supt Richmond County Schs Admn Ofc h312 Foushee St (R) 895-2389
Hunnicutt H R pres Sawyer Indus rKings Mountain NC
Hunsucker Gary L formn Chisholm Constn rEllerbe NC
Hunsucker Marilyn D Mrs aide Hamlet Hosp r305 Everett St (R) Apt 14
Hunsucker Ricky (Marilyn) emp Dickerson Constn h305 Everett St (R) Apt 14
Hunsucker Tarence (Betty W) emp Sandhurst Mills h1905 Park Av (R) 997-3943
Hunt Beth studt r1011 Covington St (JP)
Hunt E Lewis (Nellie) retd h1011 Covington St (JP)
Hunt Ed (Mary E) retd h100 Blewett Av (R) 895-4970
Hunt Herbert F Jr mtcemn County Bd Of Educ rRt 1 Bx 244b (R)
Hunt Ida W Mrs h610 Gore Dr (R) 997-3466
Hunt J N field mgr L B Price Mercantile
Hunt J Roy (Emily M) formn City St Dept h204 Cartledge Creek Rd (R) 895-9301
Hunt John D (Patsy) loan mgr Sou Natl Bk h317 Spring St (H) 582-0577
Hunt Johnsie E (Wid Walter G) emp Klopman Mills h412 Richmond Rd (R) 895-9397
Hunt Larry J jan First Bapt Ch h104 Gin Mill Rd (H) 582-4527
Hunt Pat M emp State Correctional Facility r317 Spring St (H)
Hunt Pete (Mangum Coal & Oil) r210 Mc Lean St (H)
Hunt Roy asst dir Dept Of Pub Wks r204 Ellerbe Rd (R)
Hunt Sherril emp Alpha Plastics r6 Rohanen Av (R)

HUNTER THOMAS B (Florence L)
Special Agent Prudential Walter Long Bldg, 109 E Franklin St, Rockingham, N C (28379), Tel 895-9052, h618 Fayetteville Rd, Rockingham, N C (28379), Tel 895-4455

Huntley Howard gunsmith 204 Monroe St (H) h204 Monroe St (H) 582-4450
Huntley Oil Co Inc (Robt W Huntley) 701 Airport Rd (WH) 895-2061
Huntley Ollie Mrs h317 Wilmington St (H) 582-3697
Huntley Robt W (Huntley Oil) rWadesboro N C
Hurst Alton M (Edith L) plant wkr Caro Paper Mills h10 Railroad St (SM) 895-3782
Hurst B Victor h209 1st St (AM)
Hurst Cath r109 Broadway (JP)
Hurst Donald E (Beverly) printing supvr Hudson Pulp & Paper h535 Hamlet Av (H) 582-0182
Hurst Edwin W Jr (Payne L) h625 Anson Av (R) 895-4370
Hurst Elaine waitress The Chicken Box r71 Hilltop Dr
Hurst Gena M opr Paris Beauty Shoppe rRt 1 Bx 39aa
Hurst James E (Josephine) shift supvr Hudson Pulp & Paper h210 Springdale Dr (S)

Richmond County Journal
(DAILY)
Rockingham Phone 997-3111

Always On Guard
SECURITY
FENCE CO
895-2019
COMMERCIAL—RESIDENTIAL—INDUSTRIAL
CHAIN LINK — ORNAMENTAL
AND PRIVACY FENCING
315 Ellerbe Rd. Rockingham, N.C. (28379)

Hurst Judith M Mrs staff nurse Richmond Mem Hosp r204 Maple St (H)
Hurst Lynn studt r204 Maple Av (H)
Hurst Marshall E (Judith M) mech SCLRR h204 Maple Av (H) 582-1533
Hurst Melvin D (Faye R) (Sandhill Motor Co) h242 W 4th St (SM) 997-3484
Hurst Melvin W (Ruth H) tex wkr Beaunit Mills h109 Broadway (JP) 895-3451
Hurst Robt F studt r625 Anson Av (R)
Hurst Ronnie h206 Wilmington St (H)
Hussey Ben L (Lillie E) (Mobile Glass Serv) h202 Cartledge Creek Rd (R) 895-5697
Hussey Lillie E opr Debutante Beauty Shop r202 Cartledge Creek Rd (R)
Hussey Polly h424 High St (H)
Hutchens Leroy (Louise S) pntr h607 2d St (H) 582-2736
Hutchins Ruth L Mrs h11 Harley Ferry St (H)
Hutchinson A Elwin (Mary B) retd h323 US Hwy 220 (R) 895-3906
Hutchinson Geo E (Claudia S) retd h1116 Airport Rd
Hutchinson Lavern H (Daphne F) eng SCLRR h308 Terry St (H) 582-3778

HUTCHINSON ROBERT E (Mary Jo) President-Treasurer Wood's 5 & 10 Cent Stores Inc, 511 S Hancock St, U S Hwy 1 S, PO Box 180, Rockingham, N C (28379) Tel 997-2521, h612 Anson Av, Rockingham, N C (28379) Tel 895-3529

Hutchinson Robt E Jr studt r612 Anson Av (R)
Hutson See Also Hudson
Hutson Luther (Allene Y) emp Sawyer Indus h9 Flowers St (WH) 895-2724
Hyatt Harold L (Hazel W) plant wkr Wm Fetner Inc h33 6th Av (AM)
Hyatt Horace C (Aleen S) textile wkr Klopman Mills h1913 Park Av (R) 895-5163
Hyatt J D (Martha) mach SCLRR h301 Corning St (H) 582-4921
Hyatt Margt C (Wid Wm O) r32 6th Av (AM)
Hyatt Martha slswn Cato's r301 Corning St (H)
Hyatt Monnie E spnr Aleo Mfg h32 6th Av (AM) 895-5563
Hylus Piner Free Will Baptist Church Rev M E Cox Pastor 300 Chalk Rd (TW)
Iacona Jeanette clk County Tax Supvr rEllerbe NC
Ibby's Style Shop (Mrs Isabelle W Strider) 209 S Williams St (BM) 895-4778
Iconna Michl (Linda H) emp Sandhurst Mills h611 Crestview Trail (TW) 582-0534
Idale John (Idale) emp Aleo Mfg h202 1st St (AM)
Ideal Barber Shop (James H Hodges & Leo Fincher) 34 Hamlet Av (H)

RALEIGH STREET PHARMACY
PRESCRIPTIONS OUR SPECIALTY
YOUR FAMILY PHARMACY
Tel. 582-0622
120 Raleigh St. P.O. Box 311 Hamlet, N.C. 28345

ROBERT'S AUTO CENTER
CHRYSLER PARTS
SERVICE ON ANY TYPE OF CAR
CHRYSLER MECHANICS
203-E Broad Av., Rockingham, N.C. (28379)
Tel. 997-3351

QUALITY FORD, Inc.
Authorized Sales and Service
FORD—LINCOLN—MERCURY
1706 U.S. Hwy. 74 E., P.O. Box 1020 Rockingham, N.C. (28379) Tel. 997-2536

Ideal Shoppe Inc J W Flowers Pres M H Flowers V-Pres Mrs D B Flowers Sec-Treas clo 526 Mill Rd (WH) 895-3571
Idol Charles J Jr (Bobbi G) mach tndr Caro Paper Mills h256 Hannah Pickett St (SM)
Idol Dennis G Rev (Mildred D) retd h108 Patterson St (R) 997-2641
Idol Ernest P (Nancy G) rAldrin Dr (R)
Idol John L (Betty P) supvr Aleo Mfg h200 Hillcrest Dr (S) 895-2736
Idol John L Jr studt r200 Hillcrest Dr (S)
Idol Kenneth L tex wkr Sandhurst Mills r108 Patterson St (R)
Idol Thos J (Eliz B) tex wkr Aleo Mfg h46 Central Av (R) 895-6647
Idol Thos L (Donna J) ship clk Aleo Mfg h613 S Long Dr (R) 895-6059
Independent Life & Accident Ins W L Fossett Mgr 503 Rockingham Rd (R) 895-5572

INDUSTRIAL ELECTRIC CO, Leroy W Yates President, Commercial And Industrial Wiring, Contractors And Service 438 E Broad Av, PO Box 643, Rockingham, N C (28379), Tels 895-9535, Night 895-3181

INDUSTRIAL SHEET METAL & MECHANICAL CORP
James R McLester President, James D McLester Executive Vice-President, Gary H Fisher Vice-President-Engineering, Keith P McLester Secretary-Treasurer, Industrial Only, Specializing In Industrial Metal Fabrications, Industrial Air Conditioning And Process Piping, Engineering Service, 3300 Airport Rd, PO Box 1376 Rockingham, N C (28379), Tels 895-6354, Nights 895-6413 And 895-9919

Infinger Thos W (Moena H) slsmn Quality Ford h1320 Carolina Dr (R) 895-2964
Ingham Flora D (Wid Steve I) retd h305 Monroe St (H) 582-0866
Ingle Allen D (Helen M) dispr h104 Bateman St (R)
Ingle Blanche D Mrs r1016 Oak Av (M)
Ingle Delores H Mrs med technologist Richmond Mem Hosp r1016 Oak Av (R)
Ingle Lila C Mrs retd h124 Aslington St (R) 895-2002
Ingle W Thos (Delores H) mech SCLRR h1016 Oak Av (M) 895-5131
Ingle Wilbur (Macia) h2507 Fayetteville Rd Extn (R)
Ingram Albert L (Ingram Texaco Serv Sta) h506 Oakland Av (H)
Ingram Ann M waitress Pink Hse rRt 3
Ingram Barbara F r215 Great Falls Cir (R)
Ingram Betty S (Wid Jacob) h1107 Armistead St (R)
Ingram Billy (Grace B) wvr Klopman Mills h832 Rockingham Rd (R) 895-5086
Ingram Bob driver Long Meadow Farms
Ingram Carol A emp Crafter r201 Broad St (BM)
Ingram Carrie M (Wid Benj) h118 Gin Mill Rd (H)
Ingram Dennis (Janie) h100 Thomas St (H)
Ingram Effie r3 Green St (H)

Central Carolina Gas Company, Inc.
DISTRIBUTORS OF PROPANE GAS AND APPLIANCES
YOUR MODERN ECONOMICAL FUEL FOR HEATING, HOT WATER, COOKING AND REFRIGERATION
W.C. BONEY, JR. GENERAL MANAGER
Tel. 582-2041 Bennettsville Rd. P.O. Box 989 Hamlet, N.C. (28345)

RICHMOND OIL COMPANY
GASOLINE
TIRES — BATTERIES — ACCESSORIES
Tel. 895-6218
610 W. WASHINGTON ST. EXTN.
ROCKINGHAM, N.C. 28379

BALDWIN DEVELOPMENT CO.
Septic Tanks Installed — Repairs — Pumped
Complete Grading and Landscaping Service
INDUSTRIAL — RESIDENTIAL
Mizpah Rd., P.O. Box 605, Rockingham (28379) Tel. 895-4976
If No Answer Dial 895-9833

RICHMOND COUNTY BANK
"The Bank Of Friendly Service"
Organized 1943 — Member FDIC
125 E Washington St Rockingham N C 28379 Tel 895-2451—Watson Heights Branch Tel 997-2261
Tri-City Branch 997-2581 — Hamlet Branch Tel. 582-4022
Ellerbe Branch Tel. 652-3181
Each depositor insured to $40,000
FDIC
FEDERAL DEPOSIT INSURANCE CORPORATION

Ingram Ellen H Mrs alterationist Kay's r718 Washington Av (H)
Ingram Elmer E (Nona M) retd h2110 Spring Garden St (R) 895-2984
Ingram Emma dshwshr Goodman's Restr rMidway (R)
Ingram Emma L emp Richmond Mem Hosp rRt 3 Bx 310a (R)
Ingram Eunice retd r117 Kinney St (R)
Ingram Evelyn C Mrs h215 Great Falls Cir (R)
Ingram Floyd emp Caro Paper Mills rRt 1 Bx 481 (R)
Ingram Foster mach opr Pinecroft Industries rHamlet N C
Ingram Fred (Yvonne) brk lyr h6 Mc Arthur St (H) 582-2065
Ingram Henry M jan Richmond Sr Hi Sch h910 Leak St (R) 895-2114
Ingram Ida Mrs maid Kay's rMizpah Rd (R)
Ingram Irene F h117 Kinney St (R) 895-6114
Ingram Jack M veterans serv ofcr Richmond County rBx 423
Ingram Janice tchr Fairview Hts Sch rRt 3 Bx 310b (R)
Ingram John (Ame) air condtgmn h201 Broad St (BM) 582-2017
Ingram John E (Willa J) wldr Dave's Wldrs h305 Robinson St (R)
Ingram Johnny (Ellen H) porter SCLRR h718 Washington Av (H) 582-2145
Ingram Leana L r122 Hood St (R)
Ingram Lela B h904 E Washington St (R)
Ingram Lizzie S emp Richmond Mem Hosp rRt 1 Bx 515 Wadesboro NC
Ingram Mamie L dietary wkr Hamlet Hosp rRt 1 Bx 310a (R)
Ingram Marjorie J (Wid Robt) cook Revel's Barbeque Lodge r506 Oakland Av (H)
Ingram Martha studt r215 Great Falls Cir (R)
Ingram Mildred cafeteria wkr West Rockingham Sch rRt 3 Bx 240 (R)
Ingram Morris W retd h908½ Armistead St (R)
Ingram Patricia D studt r106 Virginia Av (WR)
Ingram Rebecca C h729 Taylor Pl (H)
Ingram Refreguation Service 1229 Beaunit Av (BM) 582-2017
Ingram Ricky W r906 Leak St (R)
Ingram Robt F (Helen P) condr SCLRR h106 Adele Av (H) 582-1041
Ingram Robt J (Betty H) slsmn Lance Inc h106 Virginia Av (WR) 895-4283
Ingram Rosa P Mrs retd h100 E Railroad St (BM) 895-2207
Ingram Sarah S (Wid Hal B) retd h201 Hylan Av (H) 582-2421
Ingram Sybil tchr Rockingham Jr Hi Sch rRt 1 Bx 5 Cherau S C
Ingram Texaco Service Station (Albert L Ingram) 408 Raleigh St (H)
Ingram Velma P Mrs nurse aide Richmond Mem Hosp h214 S Long Dr (R)
Ingram Vivian L studt r906 Leak St (R)
Ingram Walter T Rev lab City San Dept h108 S Hazelwood Av (R) 997-3271
Ingram Wilbert hlpr City St Dept rRt 2 Bx 154 (R)
Ingram Wm (Bertha's Pl)
Ingram Wm H (Myrtle W) hAirport Rd 582-0899
Ingran Johnny wldr Dave's Wldrs Sups

SUPERIOR AWNING CO.
STORM DOORS — WINDOWS — SCREENS — CARPORTS
Tel. 895-3506
225 S. Caroline St., Rockingham, N.C. (28379) Tel. Nights 582-1394

TEXACO
WINK QUALITY Oil Co
203-W. BROAD AV.
ROCKINGHAM, N.C. (28379)
ELLERBE, N.C. (28338)
TEL. 997-3101
TEL. 652-2481

HONDA OF ROCKINGHAM
Complete Sales and Service — Accessories
Tel. 919 - 582-4528
HONDA
Hwy. 74 E
Rockingham, N.C. (28379)

Each depositor insured to $40,000
FDIC
Complete Banking Service — Insured Savings
EST. 1897
HAMLET and ROCKINGHAM
SOUTHERN NATIONAL BANK

L. G. Fox Drug Company
Prescriptions Our Specialty
"ON THE SQUARE"
122 E. WASHINGTON ST. ROCKINGHAM, N.C. 28379 DIAL 895-2456

Inman Bernie R (Isabelle) barber John W Williams h1226 Beaunit Av (BM) 582-3299
Inman G Graham (Ruth S) (Fed Pharmacy) h907 Ann St (R) 895-4344
Inman H Elmo emp Aleo Mfg r71 Martin St (BM)
Inman Harry M (Shirley T) supvr Sandhurst h1114 James Av (H)
Inman Isabelle Mrs (Bibsy Beauty Shop) r1226 Beaunit Av (BM)
Inman James (Janie B) tex wkr Klopman Mills h121 Center St (C) 895-4112
Inman James M Jr (Kathy) emp Klopman Mill h447 Lakeview Trail (TW)
Inman Jane studt r907 Ann St (R)
Inman Johnny R (Angelia R) vending A R A Co (W) h123 Center St (C)
Inman Keith studt r907 Ann St (R)
Inman Lloyd E roofer Beaunit Mill r1300 Beaunit Av (BM)
Inman Mc Con (Voyd C) retd h1300 Beaunit Av (BM) 582-0064
Inman Ruth interviewer State Emp Security Comn r907 Ann St (R)
Inman Wm R (Kathy) pipe ftr h1226a Beaunit Av (BM)
Innman Mary O r1205 Rockingham Rd (R)
Integon Insurance Co (Robt A Mc Crary) 1028 E Broad Av (R) 895-2057
Invester Geo W engraver Hudson Pulp & Paper rRt 1 Bx 529-B (H)
Irene's Beauty Shop (Mrs Irene M Chrisco) 26 Main St (H) 582-3123
Irvin Fred R (Mary) retd h607 Roberdell Rd (R) 895-3244
Isaac Kaiser (Mary F) retd h566 Charlotte St (H) 582-2355
Iseman Anne studt r1008 Ann St (R)
Iseman Anne studt r614 Scotland Av (R)
Iseman Eliz R Mrs admn asst Richmond Academy r614 Scotland Av
Iseman James M (Eliz R) genl sls mgr Russell Bennett Chevrolet-Buick h614 Scotland Av (R) 895-6178
Isom Charlie retd h210 S Skipper St (R)
Israel Jeff K (Nancy J) mdser Penneys h410 Leak St (R)
Israel Nan M Mrs nurses aide Richmond Mem Hosp r410 Leak St Apt 2 (R)
Ivester Martha quality control supvr Hudson Pulp & Paper rRt 1 Bx 529b (H)
Ivey C Edw (Eva L) asst master mech SCLRR h326 Lumyer Rd (R) 997-2584
Ivey Charlie (Pauline P) h124 Middle St (R) 895-9649
Ivey Geo asphalt formn Southeastern Asph-Conc rRt 1 Bx 166 Fairmont NC
Ivey Harold L (Ruby C) tex wkr Smitherman Mills h1101 Walnut La (R) 895-2475
Ivey Lora Mrs r100 Clay St (H)
Ivey R Mrs h712 Mc Donald Av (H)
J & K Cafe (Kath Quick) 143 Beaunit Av (BM) 895-9179
Ja-Ron Drive Inn Restaurant (Ralph J Rasberry Jr) 1110 E Broad Av (R) 895-9827

JACK'S BLOCK & BRICK CO. Inc.
ALL TYPES OF BLOCK AND BRICK-MASONRY-ROOFING MATERIALS
107 Hilltop Ave. Rockingham, N.C. (28379) Tel. 895-3387

Watson-King Funeral Home
Richmond County's Only Member of The Order of The Golden Rule
GROVER C. BAXLEY, JR.—WALTER T. STEPHENSON
306 E. Franklin St. Rockingham, N.C. 28379 Dial 895-4011

JACK'S BLOCK & BRICK CO INC, Masonry, Roofing Materials, Roofing Insulation Metal Doors And Frames, All Types Of Block And Brick 107 Hilltop Av, Rockingham, N C (28379), Tel 895-3387 (See Index To Advertisers)

Jackson Barbara B Mrs h211 Great Falls Cir (R) 997-3492
Jackson Bessie H Mrs cafeteria wkr Leak St Hi Sch h221 S Long Dr (R)
Jackson Carrie M h816 Armistead St (R)
Jackson Catherine cafeteria wkr Monroe Av Elem Sch r202 Mc Lean St (H)
Jackson Delphina W Mrs h408 Hannah Pickett St (SM) 895-4691
Jackson Donald K (Sara J) dispr-clk Rham Stainless Steel h709 Spring St (H) 582-2780
Jackson Donna clk Mason's Dept Store r100 Mc Donald Dr (R)
Jackson Doris cafeteria mgr Richmond Sr Hi Sch
Jackson Ellen r202 Mc Lean St (H)
Jackson & Engish Plumbing Co (Wilburn English & John E Jackson) 403 Boyette St (H) 582-2480
Jackson Frank D (Lillian C) mtce eng Richmond Tech Institute h2022 Pinedale Rd (R) 895-3431
Jackson Gracie tchr Hamlet Jr Hi Sch rRt 3 Bx 168a (H)
Jackson Harry (Grace) mgr Auson Hse h222 W 5th St (SM) 595-3120
Jackson Helen E insp Hudson Pulp & Paper r809 Airport Rd (R)
Jackson Holbert spl tchr County Bd Educ rRt 3 Bx 168 (H)
Jackson Jack A (Rachel M) emp J P Stevens h109 Baldwin Rd (R) 997-2825
Jackson James F emp Hamlet City r816 Airport Rd (R)
Jackson Jerome (Lillie M) retd h1328 E Washington St (R) 997-2119
Jackson Jesse J Rev (Sarah N) retd h210 Hannah Pickett St (SM) 895-6065
Jackson John retd h333 Midway Rd (WH)
Jackson John E (Sylvia) (Jackson & English Plmb) r207 Rollins Av (H)
Jackson John Q (Cath C) sls coordr Wickes Lbr & Bldg Sup h202 Mc Lean St (H) 582-2906
Jackson John R musician r202 Mc Lean St (H)
Jackson Johnnie (Jackson's Pl) r809 Airport Rd (R)
Jackson Lacy H (Annie L) agt Sou Life Ins h1302 Bush St (R) 997-2614
Jackson Lillian C reg nurse Hamlet Hosp
Jackson Lonnie Jr genl mgr Gaddy's Of Rham r318 Lumyer Dr (R)
Jackson Lonnie R emp Southeastern Asphalt r302 E Franklin St (R)
Jackson Lormie (Shirley K) h318 Lumyer Rd (R) 895-9600
Jackson Mae Mrs retd h108 Thomas St (H) 582-4203
Jackson Mary h604 Oak Av (H)
Jackson Myra S Mrs r148 9th Av (AM)
Jackson Myrtle Mrs h621 Gore Dr (R) 997-2438
Jackson Myrtle M aide Hamlet Hosp rPO Bx 33 (R)

SPORTSMAN'S DEN, Inc.
U.S. Highway 74 East P.O. Box 1476 Tel. 997-3306
Rockingham, North Carolina 28379
Johnson OUTBOARDS

MORRIS — SMITH & COMPANY
INSURANCE
REAL ESTATE
210 E. FRANKLIN ST., ROCKINGHAM, N.C. (28379)
TEL. 997-2224

RICHMOND SAVINGS & LOAN ASSOCIATION
A Local Institution Owned
By Over 10,000 Fellow Citizens
FEDERAL HOME LOAN BANK SYSTEM MEMBER
FEDERAL SAVINGS AND LOAN INSURANCE CORPORATION INSURED SAFE AS GOVERNMENT SAVINGS

SEAGO DISTRIBUTING CO.
Budweiser
DISTRIBUTORS
BUSCH BAVARIAN BEER
800 Airport Rd.
Tel. 895-5611
Rockingham, N.C. 28379

Jackson R D (Shirley) emp Catawba Timber h100 Mc Donald Dr (R) 997-3496
Jackson Richd C stock clk Big M Mart rFayetteville NC
Jackson Ruby E h104 Manhattan Av (H)
Jackson Sandra cook Pizza Inn rUS Hwy 74 W (R)
Jackson Sara J Mrs tchr Richmond Academy r709 Spring St (H)
Jackson Shirley Mrs slsmn Gaddy's Of Rham r318 Lumyer Dr (R)
Jackson Sylvia J aide Richmond Mem Hosp r207 Stacy Av (H)
Jackson Tamma S (Wid Allen) retd h312 Rush St (R) 895-9540
Jackson Val h800 Pickett St (R) Lot 5
Jackson Wade B (Carolyn R) wvr Aleo Mills h201 Maple St (R)
Jackson Wm H (Rebecca C) car insp S C L R R h1107 Oak Av (M) 997-2743
Jackson Wm H (Georgia W) magistrate Richmond County h1003 Oak Av (M) 895-9852
Jackson Willie (Jackson's Pl)
Jackson Wilma (Wid Thos W) h602 Oakland Av (H)
Jackson's Place (Willie & Johnnie Jackson) used furn 428 S Hancock St (R)
Jacobs A Rev pastor J P Free Will Bapt Ch
Jacobs Candice emp Sandhurst Hos Mill r807 Airport Rd
Jacobs Charles S opr City Water Plant r339 High St (H)
Jacobs D Ray retd h339 High St (H) 582-3712
Jacobs Della L (Wid Lewis) retd h116 Maple St (R)
Jacobs Gardner S retd r102 Hamlet Av (H)
Jacobs Helen h29 Aberdeen Rd (R) 895-3533
Jacobs James (Mable B) dep County Sheriff h118 Maness Av (R) 895-5679
Jacobs James R (Emma K) (Roofmaster) h139 6th St (SM)
Jacobs Michl A (Nancy R) mach opr Charlotte Plastics h201 Carl Martin Av (H) 582-1714
Jacobs Nancy R Mrs cash Durham Life Ins r201 Carl Martin Av (H)
Jacobs Ronnie driver Tex Mtr Frt r807 Airport Rd
Jacobs Sally claims rep Social Security Admn r101 Pence St (R)
Jacqueline Home Furnishings Outlet Mrs Louise Covington Mgr 446 E Broad Av (R) 895-2897
Jakcson B Steve (Ellen) formn NC Natl Gas (R) hWiregrass Rd (H) Lot 18
James Barbara A Mrs tex wkr Ledbetter Mill r106 Belle Dr
James Carl (Jeanette G) linemn Pee Dee Elec Membership h1200 Roberdell Rd (RM) 895-9579
James Carl Jr (Marcell H) lab Std Trucking h1103 Roberdell Rd (RM) 895-4005
James E A h700 Ann St (R) Apt 14 997-3733
James Earl (Daisy F) frame hd Beaunit Mills h24 S Rogosin St (BM) 895-6202
James Elmira ofc sec Lowe's Of Rham h700 Ann St (R) Apt 25
James Essie S (Wid Willie E) emp Rohanen Sch h268 2d St (SM) 997-3613

A. L. HENDRICK BUILDER
25 Years Experience At
The Same Location
Rt. 3, Box 505 Hamlet, N.C. (28345) Tel. 582-1418

Moore's Hardware & Garden Center

Complete Hardware and Garden Center

613 S. Long Dr., Rockingham, N.C. (28379) Tel. 895-5361

James Gary D (Linda A) emp S C Lrr h109 Branch Trl (TW) 582-0137
James Jewell emp Aleo Mfg h61 New St (PDM)
James Lillian r306 Entwistle St (H)
James Mary Mrs mgr Service Distr rRt 1 Bx 205 (H)
James Monnie M Mrs retd r912 N Lee St (R)
James Wm D (Sarah N) pres W D James Inc h306 Entwistle St (H) 582-0346

Jamison Elzene J cafeteria wkr Fairview Hts Sch r96 Hailey Ferry St (H)
Jamison Jacob M (Mary E) trn mn SCLRR h333 Gin Mill Rd (H) 582-0296

Jamison Loraine counselors sec Richmond Tech Institute r96 Harley Ferry St (H)
Jamison Saml (Elzene J) jan Fairview Hts Sch h96 Harley Ferry St (H) 582-1924
Jane J J h119 Luther St (R)
Jarrell Ann (Hair Fair Beauty Slaon) r231 7th Av (AM)
Jarrell Bennelle looper Sandhurst Hos Mill r231 7th Av (AM)
Jarrell Bobby L (Barbara B) emp Caro Paper Mills h211 9th Av (AM)
Jarrell Deloris A Mrs sls Belk's r221 S Randolph St
Jarrell Edwin W (Shirley E) carrier PO h103 Holly Rd Rt 1 (S) 895-9354

Jarrell Jack (Louise E) driver State Dept Trans h114 N Brookwood Av (R) 895-9887
Jarrell Lula B retd h89 1st Av (SM)
Jarrell Margt C (Wid Bennett S) spnr Aleo Mfg h231 7th Av (AM) 895-6269

Jarrell Ranoul T (Carolyn) shop formn Richmond County Journal h1210 Beaunit Av (BM) 582-1444
Jarrell Ray studt r18 Short St (PDM)
Jarrell Reid A (Martha J) retd h46 Park St (HPM) 895-2982
Jarrell Roger S (Deloris) slsmn Pepsi-Cola r221 S Randolph St (R)
Jarrell Saml V (Diane) emp City Of Rockingham h210 N Brookwood Av (R) 895-9410
Jarrell Wm A mgr Saralynn Motel h18 Short St (PDM) 997-4149
Jarrett Bessie M Mrs broker Mc Innis Realty r1439 Cumberland Cir (R)
Jarrett E Gerald (Bessie M) supvr SBT&T h1439 Cumberland Cir (R) 895-3002

Jarvis Ben h103 S Skipper St (R) Apt 1
Jay Cath L Mrs teller Richmond County Bk r701 Long Dr
Jay David M (Cath L) slsmn Sears h701 S Long Dr (R) 997-2048
Jay's Texaco (J Lee Cashion) 713 Hamlet Av (H) 582-2771
Jeffers Lena M Mrs retd h1315 Beaunit Av (BM) 582-0290
Jefferson Apartments Geo D Neill Mgr 700 Ann St (R) 895-3303
Jefferson Della h508 Seaboard St (H) 582-3005
Jefferson Mary h402 West Av (H) 582-1848
Jefferson Park Free Will Bapt Ch Rev A Jacobs Pastor 308 Forrest St (JP)
JEFFERSON STANDARD LIFE INSURANCE CO, J W "Jack" Porter Jr Special Representative, Life Insurance 6 Watson Bldg 113 S Lee St, PO Box 630, Rockingham, N C (28379), Tels 997-2473, Res 895-5885 (See Index To Advertisers)
Jeffery Liston (Lillian) pntr Pfifer Constn h211 Corning St (H) 582-1287

Jeffries Kenneth J h110 Jerry Lynn Dr (R)

Bill Wallace INC.
QUALITY CLOTHES FOR MEN
Flexheim Shoes
Tel. 895-5393
Botany 500
RICHMOND PLAZA SHOPPING CENTER HWY. 74E
ROCKINGHAM, N.C. (28379)

Jefferson Standard
Life Insurance Company
6 Watson Bldg.
113 S. Lee St., P.O. Box 630
JACK PORTER
SPECIAL REPRESENTATIVE
Tels. Business 997-2473
Res. 895-5885
Rockingham, N.C. 28379

Wallace Insurance Agency
"There Is Hardly A Risk We Can't Write"
Tel. 582-1401
31 Hamlet Av. Hamlet, N.C. (28345)

Jenkins Addie A (Wid Marshall H) h124 Mill St (HPM) 997-2602
Jenkins Adijo Mrs c r n anesthetist Richmond Mem Hosp rAdele St (H)
Jenkins Allie H Mrs ofc sec Scholl Inc r750 W Washington St
Jenkins Allie T retd h143 Steele St (R)
Jenkins Auto Supply Co Inc J Clyde Jenkins Pres 800 S Long Dr (R) 895-9071
Jenkins Bruce H (Shirley) plant mgr Sandhurst Mills h4 Clearfield Dr (M) 895-6874
Jenkins Carol T Mrs nurses aide Hamlet Hosp h1352 Aldrin Dr (R) 895-9453
Jenkins Christine A clk Wood's 5 & 10 Cent Stores r5 Dale St (PDM)
Jenkins Corine (Wid Claude) retd h71 Mill St (HPM) 895-6493
Jenkins Damon W (Eliz F) whse mgr Pepsi-Cola h206 US Hwy 220 (R) 895-3945
Jenkins Damon W Jr (Carole H) electn SCLRR h109 Mayfair Av (H) 582-0389
Jenkins David L (Barbara) slsmn Caro Std rCrestview Dr (R)
Jenkins Debra cash REVCO rMayfair Av (H)
Jenkins Dennis T (Cheryl A) slsmn SBT&T h760 Richmond Rd (R) 997-2719
Jenkins Dewey L (Mabel B) (Custom Floor Coverings & Draperies) h617 Hillside Dr (R) 895-2793
Jenkins Dewey L tchr Rockingham Jr Hi Sch r717 Deweese Av (R)
Jenkins Dianne studt r617 Hillside Dr (R)
Jenkins Donald (Josephine B) emp SCLRR h205 Adele Av (H) 582-3813
Jenkins Donna T Mrs nurse Nasser A Askary r717 Deweese St
Jenkins Dora M Mrs retd h36 4th Av (PDM) 895-4580
Jenkins Doris (Wid J J Jr) h110 Mayfair Av (H) 582-1122
Jenkins Doris Mrs cash Tas-T-O-Donuts rHamlet NC
Jenkins Eddie T Mrs tray wn Richmond Mem Hosp h1208 Fayetteville Rd (R) 895-6417
Jenkins Eva W (Wid Robt) h177 2d Av (AM) 895-4742
Jenkins Floyd B (Allie H) cust relations Paragas Of Rham h750 U S Hwy 74 W (R) 895-4225
Jenkins Franklin C v-pres & parts mgr Jenkins Auto Sup r115 Woodland Rd (R)
Jenkins Fred J Jr r124 Mill St (HPM)
Jenkins Freddy J Jr (Patricia D) mach Klopman Mill h911 Airport Rd 895-6631
Jenkins Gale constn wkr h509 High St (H)
Jenkins Gladys G Mrs retd h502 Hamlet Av (H) 582-2008
Jenkins H C emp Sawyer Indus r36 4th Av (PDM)
Jenkins H Clay (Eva D) whsemn Wood's h612 Fayetteville Rd (R) 895-4493
Jenkins Hazel T Mrs clk Hudson Shoe Reprs r100 Forest Rd (R)
Jenkins Henry (Nellie) overseer Klopman Mills h208 Ledbetter Rd (C) 895-6960

BRISTOW DRUG CO.
E. CLYDE ROBERTSON, President
"A GOOD FAMILY DRUG STORE"
302 E. Washington St., Rockingham, N.C. (28379)
Emergency Calls 895-4552 and 997-2874 Phone 997-3196

HOMEWAY FURNITURE
Furniture — Appliances
Tel. 997-4591
233 E. Washington St. Rockingham, N.C. (28379)

LEISURE POOLS INC.
Featuring Spartan Pools
Tel. (803) 265-4241
P.O. Box 7 Gibson, N.C. (28343)

WATERS & YOW CONSTRUCTION COMPANY INC.

RESIDENTIAL BUILDING — HOME IMPROVEMENTS
COMMERCIAL BUILDING
RT. 3, BOX 60-B, ROCKINGHAM, N.C. (28379)
Ted Waters Tel. 895-5067 Charles Yow Tel. 895-5834

Jenkins Henry C whsemn Wood's 5 & 10 Cent Stores
Jenkins Herman (Louise M) retd h55 Park St (HPM) 895-5336
Jenkins J Clyde (Ruth M) pres Jenkins Auto Sup h115 Woodland Rd (R) 997-2953
Jenkins Jack O (Ruth H) emp Beaunit Mills h55 Bennettsville Rd (H) 582-3252
Jenkins James E (Janice) prin Hamlet Jr Hi Sch h210 Virginia Ann Av (H) 582-4437
Jenkins Jarry firefighter Hamlet Fire Dept rRt 1 Rockingham NC
Jenkins John pntr r302 E Franklin St (R)
Jenkins John mech Honda Of Rham rRt 2 Ellerbe NC
Jenkins John C retd r24 4th Av (PDM)
Jenkins John C retd h62 3d Av (PDM)
Jenkins Lee (Donna) tchr Rham Jr Hi Sch h717 Deweese Av (R) 895-4250
Jenkins Leona K emp Kwik-Pic rMc Donald Av (H)
Jenkins Lewis C asst mgr Caro Std rRt 2 Candor NC
Jenkins Mabel B Mrs sec Richmond Med Cntr r617 Hillside Dr (R)
Jenkins Mack M retd r802 N Lee St (R)
Jenkins Minnie L (Wid Odell) h921 Palisade Cir (R)
Jenkins Myrtle M emp SBT&T h5 Dale St (PDM) 895-2012
Jenkins Nettie C (Wid Henry C) retd h341 Mc Arthur Dr (G) 895-2902
Jenkins Paul (Hudson Shoe Reprs) h100 Forest Rd 997-3512
Jenkins Ruth M Mrs sec-treas Jenkins Auto Sup r115 Woodland Rd (R)
Jenkins Sadie R (Wid James) retd h711 Pine St (H) 582-1123
Jenkins Saml A (Florence A) reprmn SBT&T h1108 Rockingham Rd (R) 895-3126
Jenkins Shirley tchr Richmond Sr Hi Sch rRt 1 Bx 6 (R)
Jenkins Tina cash Western & Sou Life Ins Co rCrestview Dr
Jenkins Wm M (Geneva A) tex wkr Steele Mfg h162 Hannah Pickett St (SM) 895-5090
Jenks Donald G plant wkr Hudson Pulp & Paper rRt 3 Bx 338
Jenks Fred B (Virginia) swtchmn SCLRR h503 Cherry St (H) 582-1660
Jenks Fred B Jr USA r503 Cherry St (H)
Jennings Jacqueline Mrs nurses aide Richmond Mem Hosp rBx 41 S Park St Rt 1 (R)
Jennings Nathl emp Hamlet City Garage r44 Rose St (H)
Jennings Oscar (Pauline) h36 Rose St (H)
Jennings Robt L emp Jack's Block & Brick rRt 2 (R)
Jennings Roosevlet Rev driver Warren Hts Child Development Center rS Park St (R)
Jernigan Dora M (Wid Robt D) h600 Gore Dr (R) 997-2958
Jernigan J W Jr (Norva) distr Thomas Foods h200 Adele Av (H) 582-0686
Jernigan J Wallace asst terminal supt Scl-Rr h215 Henderson St (H)
Jernigan John (Juanita B) retd h1215 Back St (RM) 997-3241
Jernigan Loretta waitress Goodman's Restr r (H)
Jernigan Maude C Mrs (Jernigan's Prod) h61 7th Av (AM) 895-9623
Jernigan Neo rt mgr Pee Dee Btlg rBoyd's Lake Rd (H)
Jernigan Nora (Wid Martin) h16 5th Av (AM) 895-2703
Jernigan Norva Mrs asst librn Hamlet Pub Library r200 Adele Av (H)
Jernigan Thos R (Betty S) clk SCLRR h408 Henderson St (H) 582-4337

TRI-COUNTY EXTERMINATING Co.
Complete Termite and Pest Control
"All Work Guaranteed"
Tel. 895-6232
739 Richmond Rd. Rockingham, N.C. (28379)

TEXACO GAS & OIL
TEXACO
WEBB'S OIL CO.
U.S. Highway 1 South Rockingham, N.C. (28379)
Tels. 895-5678 or 895-4367

Jerrell Arth E (Claricy M) (King's Auto Serv) h2301 Pine St (JP)
Jerrell Randy T computor opr Richmond County Journal h214 Haywood Av (R) 895-5141
Jeter Tommy atndt Arlo's Texaco Serv Sta rBridges St (H)
Jetter Charles lab City St Dept

JEWEL BOX THE
TOM R LANDS
MANAGER
DIAMOND, WATCHES
SILVER PLATED GIFTS
BIRTHSTONES
FINE JEWELRY
CHARGE IT
RICHMOND PLAZA SHOPPING CENTER
ROCKINGHAM, N C (28379)
TELEPHONE 895-2654

Jim's Motel (Mrs Lena J Ritchey) 3200 Fayetteville Rd Extn (R) 895-2770

JOE'S FLORIST (Reese And Jean Anderson) Complete Floral Service For All Occasions, Cut Flowers, Funeral Designs, Wedding Arrangements, Free Delivery, We Wire Flowers, FTD, Teleflora And Florafax, "Say It With Flowers- But Say It With Ours" 219 Main St, Hamlet, N C (28345) Tel 582-3292 (See Index To Advertisers)

Joe's Shoe Shine Parlor (Joseph C David) 7 Lincoln St (H)
John's Antiques US Hwy 74 W (H)
John's Cabinet Shop (John W Gurganious) 807 Rice St (H) 582-3759
John's Music Shop (John L Alston Jr) 110 E Washington St (R) 895-3000
John's Pool Room (John H Albright) 304 Church St (PDM)
Johns Earl L (Carrie M) electn SCLRR h905 Rice St (H) 582-1867
Johns Larry studt r905 Rice St (H)
Johns Sheryl studt r905 Rice St (H)
Johnson Alma P Mrs ofc sec County Mental Health Clinic h323 Wilmington St (H) 582-4365
Johnson Annie H (Wid Willie J) r625 River Rd (WH)
Johnson Archie C (Myrtle M) custdn Rockingham Jr Hi Sch h10 Short St (PDM)
Johnson Bill L (Alma) tex wkr Klopman Mills h320 Cartledge Creek Rd (R) 895-3689
Johnson Burgess O (Janice) (Farmer Van's Mini Whse Ltd) hSkyland Av (H) 582-2514
Johnson Buster (Lena W) brklyr h820 Armistead St (R) 895-5816
Johnson C B Mrs hWiregrass Rd (H) Lot 22
Johnson Chester T carp h1712 Ashe St (EP) 895-3054
Johnson China spnr Wade Mfg h33 Front St (R) 997-3522
Johnson Claude W (Dorothy D) lm fxr instr Comprehensive Emp Training Act h1936 Sunset Belt (R) 895-4517
Johnson Clinton R formn NC Natural Gas rRt 4 Trailwood Rd (R)
Johnson Dennis J (Jean T) h101 Jerry Lynn Dr (R)
Johnson Devere N Mrs h23 Flowers St (WH) 895-3033
Johnson Edw L mgr Johnson's Clo rRt 3 Bx 9-A Hamlet NC
Johnson Emma (Wid John L) h16 Mc Arthur St (H) 582-0210
Johnson Ernest E (Dorothy H) (Midget) hWiregrass Rd (H) Lot 5 582-0993
Johnson Evvie M retd r410 Champlain St (H)

DAVID FREEMAN AGENCY
AUTO FIRE LIFE HEALTH
INSURANCE FOR BUSINESS - HOME - FARM
Guaranteed Protection Insurance
114 RALEIGH ST. HAMLET, N. C. (28345)
TEL. 582-4394 TEL. 582-3161

WOOD'S 5 & 10¢ STORES Inc.
VARIETY AND VALUE MERCHANDISE
TRI-CITY SHOPPING CENTER WESTSIDE SQUARE SHOPPING CENTER
TEL. 895-9869 ROCKINGHAM, N.C. 28379 TEL. 895-3562

CLARK EQUIPMENT
TRANSMISSION DIVISION
(919) 997-4411
Hwy. 74 W. P.O. Box 1378
Rockingham, N.C. 28379

RICHMOND COUNTY BANK
"The Bank Of Friendly Service"
Organized 1943 — Member FDIC
125 E. Washington St. Rockingham, N.C. 28379 Tel. 895-2451—Watson Heights Branch Tel. 997-2261
Tri-City Branch 997-2581 — Hamlet Branch Tel. 582-4022
Ellerbe Branch Tel. 652-3181
FDIC

Johnson Gertrude (Wid Thos) h120 E Main St (H) 582-0501
Johnson Grace L h58 King Edward St (SM)
Johnson Hallie agt Indpt Life & Accdt rLaurinburg NC
Johnson Helen B Mrs lpn Richmond Mem Hosp h512 Oak Av (H) 582-2742
Johnson Hellon F cast clk Hudson Pulp & Paper r13 Wilson Av (R)
Johnson Henry R (Ruth) retd h37 Flowers St (WH)
Johnson Houston Rev (Alice) lab SCLRR h404 Pine St (H) 582-2935
Johnson James truck driver h226 8th Av (AM) 895-6911
Johnson James Jr (Margt V) h127 Middle St (R) 895-3136
Johnson James C (Doris) paint contr h200 Virginia Ann Av (H) 582-3532
Johnson James O retd h1406 E Washington St (R) 997-2421
Johnson Janie L h114 Thomas St (H)
Johnson Jean R Mrs mgr Johnson's Clothing Co r309 Locust St (H)
Johnson John A (Ruth S) retd h70 Martin St (BM) 895-6103
Johnson John C (Pasty E) supvr Klopman Mills h107 Sharon Rd (CS) 997-3458
Johnson John C Jr studt r107 Sharon Rd (CS)
Johnson Johnny hos wkr Sandhurst Hosiery Mill h323 West Av (H)
Johnson Joseph E (Vera) emp Taylor Oil h801 Airport Rd 895-9917
Johnson Joseph R (Janie W) retd h402 Wilson St (H)
Johnson Lester E (Jane) dist ranger State Forest Serv rRt 3 Bx 368f (R)
Johnson Lewis B (Jean R) (Johnson's Clothing) h309 Locust St (H) 582-2138
Johnson Liggett (Wvr) j p stevens co r70 Martin St (BM)
Johnson Lloyd (Joannie) bulldozer opr h17 S Rogosin St (BM)
Johnson Lois maid Saralynn Motel rHamlet NC
Johnson Lois Mrs h116 Rohanen Av (R) 895-4380
Johnson Louise Mrs r224 S Randolph St (R)
Johnson Luke K Jr (Mary M) plant mgr SBT&T h2013 Wheat St (R) 895-2227
Johnson Margt spl tchr County Bd Educ r523 Anson Av (R)
Johnson Martha M slswn Johnson's Clo rRt 3 Bx 9-A Hamlet NC
Johnson Mary retd h719 Armistead St (R) 895-9889
Johnson Mary Mrs tchr Hamlet Jr Hi Sch r2013 Wheat St (R)
Johnson Mary C insp Hudson Pulp & Paper rRt 3 Bx 532 (H)
Johnson Michl (Rebecca) tex wkr Klopman Mills h108 Roslyn Ter (R)
Johnson Michl W r812 Rice St (H)
Johnson Mitchel jan Richmond Sr Hi Sch
Johnson Myrtle M (Wid Robt L) retd h702 Fayetteville Rd (R) 895-3378
Johnson Nellie S (Wid Willie) h100 Marks St (H)
Johnson Nora (Wid James W) h2 Railroad St (H) 582-4531
Johnson Penny Mrs h404d US Hwy 220 (R)
Johnson R Dean (Sandra) dept hd Beaunit Mills h421 Deweese Av (R) 895-9892

SMITH AUTO PARTS
WHOLESALE DISTRIBUTOR — RADIOS
RECORD PLAYERS — SMALL APPLIANCES
228 S. Hancock St. Rockingham, N.C. 28379 Tel. 895-5276

Gaddy's
of Rockingham, Inc.
213-219 E. Washington St., Rockingham, N.C. (28397)
Lads and Lassies Shop
Uptown Rockingham
Phone 895-4829
Ladies and Teens
Uptown Rockingham
Phone 895-4829
Ladies and Junior Bazaar
Richmond Plaza
Shopping Center
Phone 895-4897
Phone 895-4829

Each depositor insured to $40,000
FDIC
FEDERAL DEPOSIT INSURANCE CORPORATION
Complete Banking Service — Insured Savings
EST. 1897
HAMLET and ROCKINGHAM
SOUTHERN NATIONAL BANK

L. G. Fox Drug Company
Prescriptions Our Specialty
"ON THE SQUARE"
122 E. WASHINGTON ST. ROCKINGHAM, N.C. 28379
DIAL 895-7456

Johnson Ray (Shirley) emp N C Natl Gas h516 Pine Crest Trail (TW) 582-4613
Johnson Ricky S (Susan A) mach SCLRR h205 Walnut St (H) 582-1081
Johnson Robt S pro shop Lockhaven Golf Course r176 Lear St (C)
Johnson Robin J sewer J P Stevens & Co r157 Lear St (C)
Johnson Ron (Shelba) plant mgr Klopman Mills h108 Circlewood Dr (R)
Johnson Ronald r207 Pine St (H)
Johnson Ronnie emp SCLRR hWiregrass Rd (H) Lot 14 582-1350
Johnson Ronnie G uphol Whittle's Uphol r202 Walnut St (H)
Johnson Ruby Mrs h26 Aberdeen Rd (R)
Johnson Ruby J (Wid Wm) cafeteria mgr Fairview Hts Sch h202 Walnut St (H) 582-0368
Johnson Ruby T Mrs h207 Pine St (H) 582-1871
Johnson Ruth K Mrs clk CP&L r800 Rice St (H)
Johnson Saml W (Myrtle G) pres Baxley's Transfer Inc h812 Rice St (H) 582-2542
Johnson Sarah tex wkr Hamlet Mfg h350 Buttercup Dr (H) 582-1770
Johnson Sondra ofc sec Richmond Sr Hi Sch r421 Deweese Av (R)
Johnson Susan A Mrs mgr Creative Cottage r205 Walnut St (H)
Johnson Ted (Jennifer) h205 S Williams St (BM)
Johnson Terry r14 1st St (SM)
Johnson Thos H emp SCLRR h103 Old Laurel Hill Rd (H) 582-2993
Johnson Tim studt r202 Walnut St (H)
Johnson Vicki S Mrs h229½ Hilltop Av (R)
Johnson Virginia C Mrs h307 Wilmington St (H) 582-4020
Johnson W Lloyd (Margt S) genl mgr Sou Natl Ins Servs h523 Anson Av (R) 895-6904
Johnson W Ray (Florence A) asst v-pres First Union Natl Bk h410 Curtis Dr (R) 997-4609
Johnson Walker F (Maude D) mech Klopman Mills h157 Lear St (C) 895-5673
Johnson Walter L (Jane A) mach SCLRR h404 Poplar St (H) 582-4760
Johnson Will (Sallie H) retd h37 Bullard St (BM) 895-3115
Johnson Wm L (Ruth K) eng SCLRR h800 Rice St (H) 582-1711
Johnson Wm M tchr Abbot Labys r812 Rice St (H)
Johnson Wm M (Bessie C) mgr Little League Ball Pk h176 Lear St (C) 997-3051
Johnson Willie Jr (Sarah) retd h202 Sandhill Rd (JP) 997-2084
Johnson Willie L (Sallie M) slsmn Merita Baking h631 Richmond Rd (R) 895-3294
Johnson Woodrow (Edith S) (Woody's Plaza Cab) h2108 Pine St (JP) 997-2824
Johnson's Clothing Co (Lewis B Johnson) men's 19 E Hamlet Av (H) 582-0204
Johnston Timothy (Sheila A) emp M D C A Sch h52 Beaunit Av (BM)
Jones Albert D retd h301 Old Laurel Hill Rd (H) 582-2362

RICHMOND INSURANCE & REALTY CO.
Inc.
INCORPORATED 1909
Tel. 997-2531
224 E. Franklin St. Rockingham, N.C. 28379

Watson-King Funeral Home
Richmond County's Only Member of The Order of The Golden Rule
GROVER C. BAXLEY, JR.—WALTER T. STEPHENSON
306 E. Franklin St. Rockingham, N.C. 28379 Dial 895-4011

Jones Arth h308 Old Laurel Hill Rd (H)
Jones Ben h59a N Calvert St (BM)
Jones Benj tchr Richmond Sr Hi Sch rRt 3 Bx 334 C (H)
Jones Bernadine Mrs h1302 Bush St (R) 895-3796
Jones Betty Mrs dental asst W L Haltiwanger Jr r406 Curtis Dr (R)
Jones Building 208 E Franklin St (R)
Jones C David (Linda G) mach SCLRR h99 Boyette St (H) 582-2486
Jones Cappie C (Wid James N) r601 Rockingham Rd (R)
Jones Carol S Mrs cook Big M Mart rHamlet NC
Jones Charles E (Violet H) lm fxr Klopman Mills h1222 Back St (RM) 997-3449
Jones & Deane (Walter R Jones And Charles B Deane Jr), Attorneys-At-Law 208 E Franklin St, Rockingham, N C (28379), Tel 997-3121
Jones Dolores Mrs counselor State Voc Rehab Cntr r708 Washington St (H)
Jones Donald R (Linda M) driver Fayetteville Linen Serv h3 Race St (H) 582-2658
Jones Douglas mech Honda Of Rham rMt Gilead NC
Jones Ebbie Mrs retd h928 Palisade Cir (R) 895-6477
Jones Edith M Mrs asst clerk & tax collr City Of Hamlet r103 Willard St (H)
Jones Ellen T (Wid Thaddues T) retd h179 W 6th St (SM) 895-3920
Jones Elmer L (Madeline A) (Seaboard Filling Sta) h600 Rollins Av (H) 582-0262
Jones Ernest (Shirley) counselor in chge State Voc Rehab Cntr rLaurinburg NC
Jones Fannie M (Wid C C) retd h208 Henderson St (H) 582-0872
Jones Frances A Mrs r1205 Rockingham Rd (R)
Jones G Herman (Delores F) h21 Race St (H) 582-1256
Jones Gilbert D (Pauline E) mgr Pilot Life Ins h421 Curtis Dr (R) 895-5019
Jones Harry M (Tessy A) trnmn SCLRR h2012 Brookbank Rd (R) 895-6023
Jones Henry M baggage clk Continental Trailways Bus Sys r117 River Rd (R)
Jones Hilbert studt r301 Old Laurel Hill Rd (H)
Jones James L firefighter Dobbins Hts Volunteer Fire Dept
Jones James T (Fannie M) Whites Poultry h101 Ellen Dr (H)
Jones Jeanette W Mrs h318 Hunter Cir (R)
Jones Jerry R atndt Robert's Exxon Servicenter r510 E Washington St (R)
Jones Jesse h100 Pine St (H)
Jones Jodie h115 S Skipper St (R)
Jones John cook Holiday Restr
Jones John R (Betty H) sec Chisholm Constn Co h406 Curtis Dr (R) 895-6606
Jones Kath retd r208 Henderson St (H)
Jones Kirby (Gladys) tchr Hamlet Jr Hi Sch h105 Carl Martin Av (H)

FIRST SOUTHERN SAVINGS & LOAN ASSN.
HAMLET
214 W. Main St., P.O. Box 1187
Tel. 582-0822
"Maximum Safety — Highest Dividends"
LAURINBURG
326 Atkinson St. P.O. Box 1717
Tel. 276-4410

Long's OF ROCKINGHAM INC.
Long's of Rockingham, Inc.
MEN'S, BOYS' AND LADIES' — CLOTHING — SHOES
Tel. 895-9063
111 E. FRANKLIN ST. ROCKINGHAM, N.C. (28379)

RICHMOND SAVINGS & LOAN ASSOCIATION
A Local Institution Owned
By Over 10,000 Fellow Citizens
FEDERAL HOME LOAN BANK SYSTEM MEMBER
FEDERAL SAVINGS AND LOAN INSURANCE CORPORATION INSURED UP TO $20,000 SAFETY OF YOUR SAVINGS

Stylorama BEAUTY SALON
RICHMOND PLAZA SHOPPING CENTER
ROCKINGHAM, N.C. (28379)
FROM 9 A.M. TO 9 P.M.
TEL. 895-2493

Jones Larry R (Rebecca) mach opr Rham Stainless Steel r942 Thomas St (R)
Jones Leana O (Wid Raymond) h1113 Leak St (R) 895-5147
Jones Leon (Shiriey) h15 Bennettsville Rd (H)
Jones Lester (Esther M) driver Hamlet Street-Sewer & Mtce Dept hGordon Av (H) 582-3019
Jones Lillian C insp Hudson Pulp & Paper rRt 1 Bx 218 (H)
Jones Lin clk Save-U-Mkt h307 Robinson St (R) 895-4454
Jones Linda G dental asst Dr Wm M Pearce r99 Boyette St (H)
Jones Lloyd N (Dixie J) retd h104 Cliff St (WH) 895-5727
Jones Lowell S (Betty) eng Klopman Mills h209 Shaw Rd (H) 582-4430
Jones Madeline A chairmn bd S C R C O S O P r600 Rollins Av (H)
Jones Mae D retd h13 Daniels St (H) 582-2263
Jones Margt Mrs clk Wood's h2 Race St (H)
Jones Michl T USA r806 Hawthorne Rd (R)
Jones Michl W studt r510 E Washington St (R)
Jones Phillip M slsmn Pepsi-Cola r1206 Hanlock St (R)
Jones R B mach opr Rham Stainless Steel h623 Mill Rd (WH)
Jones R H Jr (Bobbie S) mech SCLRR h407 Spencer Rd (R) 895-3836
Jones Randolph D (Rosa Lee C) h510 E Washington St (R)
Jones Richd L emp Sav-U Discount Foods rJefferson Apt 30
Jones Robt L (Nannie D) tchr Richmond Sr Hi Sch h315 West Av (H) 582-2175
Jones Roosevelt J mech West Wolkswagen rBx 61 (H)
Jones Sarah h31 Rose St (H) 582-4978
Jones Susan emp Klopman Mills r8 Longwood St (H)
Jones Thos (Mildred T) lab SCLRR h33 Harley Ferry St (H)
JONES THOMAS W Commercial Loan Officer First Union National Bank Of North Carolina 55 Main St, Hamlet, N C (28345), Tel 582-2211, h1605 Pine St, Rockingham, N C (28349) Tel 895-5854
Jones Vernon studt r103 Willard St (H)
Jones W R Jr sec-treas Concrete Mix Inc rWinston Salem N C
Jones Walter A (Geneva S) attendance counselor Richmond County Schs Admn Ofc h523 Charlotte St (H) 582-2519
Jones Walter R (Jones & Deane) h612 Scotland Av (R) 895-3234
Jones Watson B (Edith M) electn SCLRR h103 Willard St (H) 582-0191
Jones Wm H acct 216 E Washington St (R) Rm 8 895-2491
Jones Wm H (Katy G) acct 216 E Washington St (R) Rm 8 h913 Ann St (R) 895-9483
Jones Wm J (Kath C) measuremn N C Natural Gas h226 Spivey St (RM) 997-3498
Jones Wm M mach Scl Rr h105 Old Laurel Hill Rd (H) 582-3599
Jones Willie (Roxie G) emp Pineland Mtr Line h22 State Hwy 177 (H)
Jones Willie Jr (Nora E) lab Weddington Mtrs h11 Lincoln St (H) 582-4928
Jones Willis clk Big Star Foods

TAYLOR OIL CO.
RESELLER AND T.B.A. DISTRIBUTOR
EXXON COMPANY U.S.A.
Tels. 895-3962 and 895-4910
101 Short St. P.O. Box 1002
EXXON
Rockingham, N.C. (28379)

CABLEVISION OF ROCKINGHAM-HAMLET, INC.
Richmond Plaza Shopping Center
U.S. Hwy. 74 E. P.O. Box 668 Tel. 997-3106 Rockingham, N.C. (28379)

Jones Zeb (Virginia C) slsmn R'Ham Dairies h806 Hawthorne Rd (R) 895-6619
Jordan See Also Jordon
Jordan Arnold R (Louise) crane opr J M Long Grading Contr h27 Aberdeen Rd (R) 895-4519
Jordan Bernice agt Liberty Life Ins h205 Sunset Av (JP) 895-5460
Jordan Bobbie G Mrs emp Bobby's Furn rRt 4 (R)
Jordan Bobby A (Bobbie G) (Bobby's Furn) rRt 4 (R)
Jordan Brian hlpr Davis Elec Contrs r27 Aberdeen Rd (R)
Jordan Christine emp Caro Paper Mills r421 Caroline St
Jordan Clarence H (Belle J) retd h118 Blewett Av (R) 895-6952
Jordan Doris Mrs emp Klopman Mills h305 Scotland Av (R) 895-5165
Jordan Evelyn tchr Fairview Hts Sch r118 Spring St (H)
Jordan Franklin D (E Jean) agt Pilot Life Ins h129 Snead Av
Jordan Gladys M (Wid Luther G) h513 Mc Donald Av (H) 582-0677
Jordan Kath J (Wid Dorris V) l p n Richmond Mem Hosp h506 Hamlet Av (H) 582-2327
Jordan Kathy cash Cato's rSpring St
Jordan Lee (Annie B) retd h508 Aberdeen St (H) 582-3706
Jordan Leroy (Christine M) mach opr Caro Paper Mills h421 Caroline St (R)
Jordan Sallie S (Wid Wm G) retd h400 2d St (H) 582-0831
Jordan Sam (Christine) trainmn SCLRR h110 Gin Mill Rd (H)
Jordan Shelby J cash A & P h619 Williams St (R)
Jordan Wm F (Patricia H) sls rep Smith Mitchan h804 Dogwood La (R) 895-4878
Jording Bessie O Mrs slswn Pope's Variety Store r101 Pineland Dr (H)
Jording K E (Bessie O) mech contr h104 Pineland Dr (H) 582-1805
Jording Kenny studt r104 Pineland Dr (H)
Jordon See Also Jordan
Jordon Annie (Wid Charles) h215 Spring St (H) 582-4343
Jordon E Jean clk Revco Drug rSnead Av
Jordon Molly W (Wid Emmett S) retd h119 Center St (C) 895-3826
JOURNAL STATIONERY STORE (J Neal Cadieu Jr), Office Supplies, School Supplies, Greeting Cards, Leather Goods, Gifts, Westside Shopping Center, Rockingham, N C (28379), Tel 997-2235, (See Index To Advertisers)
Joyce Britt mach opr Pinecroft Industries rE Rockingham NC
Joyner Charles N (Mary) field aud State Dept Of Rev h128 Fox Trl (TW) 582-2409
Joyner Larry r931 Montclair Av (HBK)
Joyner Sam M (Sadie E) sect hd Beaunit Mills h931 Montclair Av (HBK) 895-2260
Joyner Sammy (Shirley P) mech hlpr C P & L h1014 Hillside Dr (R) 895-5951
Joyner Sandra r931 Montclair Av (HBK)
Joyner Wm R (Ruby C) h500 Broadway (JP) 895-9729
Judy's Beauty Shop (Mrs Judy G England) 1111 Airport Rd 895-9823

PONTIAC
WEDDINGTON MOTORS INC.
Sales — Service — Body Repairs — Painting
Oldsmobile
HIGHWAY 74 EAST, P.O. BOX 511, ROCKINGHAM, NORTH CAROLINA 28379
TEL. 895-2409
GMC TRUCKS

YOUR Independent Insurance AGENT
RICE INSURANCE SERVICE, Inc.
WILSON A. RAMSEY, Mgr.
YOUR INDEPENDENT AGENT
P.O. BOX 511
40 Main St. Hamlet, N.C. 28345 Tel. 582-1045

C & M CONSTRUCTION CO.
Quality Construction
Douglas McGee and Ken Carpenter
100% Financing
GI - FHA - CONVENTIONAL LAND BANK
P.O. Box 174 Cordova, N.C. (28330)
Tel. 895-5595

JOE'S FLORIST
"SAY IT WITH FLOWERS — BUT SAY IT WITH OURS"
219 Main St., Hamlet, N.C. 28345 Tel. 582-3292

Juhan Betty emp Industrial Sht Mtl r812 Hillcrest Dr
Juhan Steve (Betty) h812 Hillcrest Dr (R) 997-3674
Julian Jane W Mrs ofc sec State Voc Rehab Cntr rLaurel Hill SC
Kampus Kourts (Frank Farris) US Hwy 74 W (H) 582-0751
Kanaris Steph S (Virginia D) driver State Dept Trans h2110 Fayetteville Rd Extn (R) 895-9531
Kanipe J Brent studt r604 Fayetteville Rd (R)
Kanipe James G (Wilma H) retd h100 Biltmore Dr (R) 895-5797
Kanipe John W retd h208 Pence Av (R) 895-5166
Kanipe Lucy H Mrs clk Ethel's Flower Shop h604 Fayetteville Rd (R) 895-6449
Kanipe Mamie N Mrs h300 Central Av (JP) 895-5056
Kass Donald J (Ingrid) serv forester State Forest Serv h282 Phillips Cir (HA) 895-5477
Katz Joseph C mgr Strand Theatre r323 Steele St (R)
Katz Mike hWiregrass Rd (H) Lot 27
Katz Wm J (Laura L) slsmn Penney's h323 Steele St (R) 895-3469
Kaurin Alf W (Ruby B) slsmn Wickes Bldg & Lbr Sup h206 Midland St (JP) 895-5979
Kaurin Ruby B Mrs clk Richmond Ins & Realty r206 Midland St (R)
Kaurin Wm O emp Klopman Mills r206 Midland St (JP)
KAY'S (Kay S Whittemore), Women's Clothing 214 E Washington St, Rockingham, N C (28379), Tel 895-9068, Richmond Plaza Shopping Center, Rockingham, N C (28379), Tel 997-2226 (See Index To Advertisers)
Kay's Building 216 E Washington St (R)
Kaye S L h106 Le Grand St (R)
Keane Joseph E (Roxanne) groundmn Pee Dee Elec Membership h123 9th Av (AM) 997-3534
Kearse Will S Rev (Edyth M) pastor Crestview Bapt Ch h810 Hawthorne Rd (R) 895-5647
Kearse Wolsey S (Mattie M) retd h1 Church St (C) 895-4075
Keaton Louise D (Wid G D) night supvr Richmond Mem Hosp h113 Circlewood Dr (H) 582-1349
Keebler Floyd C constn wkr r926 Palisade Cir (R)
Keener Alice C lpn Hamlet Hosp
Keeney Hazel B Mrs ofc mgr Rose's rRt 1 Bx 510 (H)
Keenun Richd patrolmn State Hwy Patrol Station h217a Ivy Trl (TW) 582-0123
Keith Carol truck driver Hudson Pulp & Paper rSociety Hill SC
Keith Harold C (Margt) bkpg serv 113 S Lee St (R) Rm 8 rWadesboro NC
Keith Kate S (Wid John C) retd h1321 Fayetteville Rd (R) 895-2667
Keller H C emp Sears hWiregrass Rd (H) Lot 9
Kelley See Also Kelly
Kelley Flora (Wid Forest) retd h318 Wilmington St (H) Apt 308 582-2096
Kelley Lucy M h468 Gibson Dr (R)
Kelley Monnie r1205 Rockingham Rd (R)
Kelley Pauline T (Wid John O) retd h614 N Lee St (R)
Kelley Ralph L (Patricia W) merchandise mgr Caro Std h1434 Cumberland Cir (R) 895-5859
Kellis James C r224 S Randolph St (R)
Kelly See Also Kelley
Kelly Alice H (Wid Edw) h203 Watkins Av (R)
Kelly Annie E (Wid James M) h276 6th St (SM) 895-3604

Kelly Barbara tchr Monroe Av Sch rPO Bx 1721 Laurinburg NC
Kelly Barbara A Mrs h448 Lakeview Trail (TW)
Kelly Bernice L (Louise T) mgr Elec Distrs h1923 Ardsley Rd (R) 895-5012
Kelly Bertha Mrs retd h204 Maness Av (R) 997-3274
Kelly Carnese Mrs retd h6 Old Bennettsville Rd (H) 582-0095
Kelly Charles M USN r46 Secondary Rd 1432
Kelly D Archie (Daks) rCarthage NC
Kelly Debra Mrs reading aide West Rockingham Sch rRt 3 Bx 40a (R)
Kelly Edna C Mrs eligilibity splst County Dept Social Servs rGibson Dr
KELLY EDWIN (Brenda; Kelly Roofing Co) PO Box 1472, Rockingham, N C (28379), Tel 895-5187, h46 Bunker St, Tel 895-5187
Kelly Emma M Mrs maid Terminal Hotel rE Main St (H)
KELLY EVERETT (Mabel) Secretary Dual State Construction Co Inc, 322 E Broad Av, Rockingham, N C (28379), Tel 997-4632 h Rt 4 Box 90 E, Hamlet, N C (28379), Tel 582-4715
Kelly Geneva W Mrs h115 Brook Av (R) 895-4553
Kelly Grace G (Wid Wm) retd h94 Center St (C) 895-5907
Kelly Ira R (Mable C) retd h91 Short St (PDM)
Kelly Ira V Jr (Mary W) wtchmn Rham Indus h25 4th Av (PDM) 895-3472
Kelly James stockmn Big M Mart rLong Dr (R)
Kelly James C (Hazel G) night clk Continental Motel h403 Caroline St (R) 895-5547
KELLY JOHN (Donna; Kelly Roofing Co), PO Box 1472, Rockingham, N C (28379), Tel 895-5187, h55 Bunker St
Kelly John (Amanda) retd h714 Lackey St (H)
Kelly June Mrs h522 N Randolph St (R) Apt 2 895-6937
Kelly Lauchlin A (Eleanor B) retd h204 Midway Rd (WH) 895-3536
Kelly Lewis E retd r203 Watkins Av (R)
Kelly Lloyd B (Esther M) servmn Economy Auto Sup h14 1st St (SM) 895-4652
Kelly Lois prsr One Hour Martinizing r115 Brook Av (R)
Kelly Lonnie J (Beulah T) tex wkr J P Stevens & Co h86 1st Av (SM) 895-4361
KELLY MABEL Vice-President Dual State Construction Co Inc, 322 E Broad Av, Rockingham, N C (28379), Tel 997-4632, r Rt 4, Box 90E, Hamlet, N C (28345), Tel 582-4715
Kelly Maude S (Wid G Earl) (Kelly's Grocery) h113 Bauersfeld Av (H) 582-0252
Kelly Michl E feeder Hudson Pulp & Paper rRt 3 Bx 401 (H)
Kelly Minnie G Mrs retd h34 Church St (HPM) 997-2623
Kelly Minnie R Mrs wvr Aleo Mills h26 1st St (SM) 895-9804
Kelly O Haywood (Blanche B) (Haywood O Kelly New & Used Cars) h1327 Aldrin Dr (R) 895-2545
Kelly Rodney L USN r46 Secondary Rd 1432
KELLY ROOFING CO (Edwin And John Kelly) Tar, Gravel, Shingles, Gutters And Sheet Metal Work, PO Box 1472, Rockingham, N C (28379), Tel 895-5187 (See Index To Advertisers)
Kelly Samuel h510 Seaboard St (H)
Kelly Sidney J Jr (Ann S) carmn SCLRR h504 Boyette St (H) 582-1218
Kelly Steve W supvr trans Joe M Mc Laurin Inc r701 Flowers St (R)
Kelly Teresa C Mrs reg nurse Richmond Mem Hosp rRt 3 Bx 318b (R)
Kelly W J retd h102 Gibson Dr (R)

ROBERT'S AUTO CENTER
CHRYSLER PARTS
SERVICE ON ANY TYPE OF CAR
CHRYSLER MECHANICS
203-E Broad Av., Rockingham, N.C. (28379)
Tel. 997-3351

LUPTON HARDWARE CO.
General Hardware
Electrical Supplies—Sporting Goods—Paints
TEL. 895-4414
641 E. Broad Av. Rockingham, N.C. (28379)

QUALITY FORD, Inc.
Authorized Sales and Service
FORD—LINCOLN—MERCURY
1706 U.S. Hwy. 74 E., P.O. Box 1020 Rockingham, N.C. (28379) Tel. 997-2536

KELLY WALTER C (Genevra B) President Walter C Kelly Construction Co Inc, 728 Scotland Av, Rockingham, N C (28379) Tel 895-3217, h728 Scotland Av, Rockingham, N C (28379) Tel (919) 895-3217

KELLY WALTER C CONSTRUCTION CO INC, Walter C Kelly President, General Contractors, Commercial, Industrial, Residential, Sewage Treatment Plants, Water And Sewage Lines, Process Piping, We Specialize In Refurbishing Renovation And Additions, "Quality Has No Substitute" 728 Scotland Av, Rockingham, N C (28379) Tel (919) 895-3217 (See Index To Advertisers)

Kelly Wm D (Nancy) tex wkr Martha Baum Mills h269 2d St (SM) 895-6300

Kelly Wm J (Elaine V) supvr Klopman Mills h46 Secondary Rd 1432 895-3256

Kelly's Grocery (Mrs Maude S Kelly) 500 King St (H) 582-3429

Kemp Willie (Pearl) h302 Buttercup Dr (H) 582-1283

Kendall Alma K Mrs sls clk Factory Outlet r514 Mc Donald Av (H)

Kendall Jack J (Alma R) (Jack Kendall Used Furn & Antiques) h514 Mc Donald Av (H) 582-1590

Kendall Jack Used Furniture & Antiques (Jack Kendall) 24 Front St (H) 582-2892

Kendall Janette tchr Rockingham Jr Hi Sch rLaurinburg NC

Kendall Schofield (Lou E) retd h1316 E Washington St (R) 895-3067

Kennedy Edw H (Frances F) mgr Pee Dee Oil h109 N Ledbetter St (R) 895-2237

Kennedy Haston M Jr (Peggy N) mach SCLRR h903 Jefferson St (H) 582-0036

Kennedy Peggy N Mrs emp Hamlet City r903 Jefferson St (H)

Kennedy Thos R Jr (Diane C) overseer Stevens & Co h122 W Temple Av (RM) 997-3171

Kennedy Willie A Jr (Dorothy M) mgr Firestone Stores rRt 1 Ellerbe NC

Kenner Wm W (Helen C) retd h407 Charlotte St (H) 582-2208

Kentucky Fried Chicken Gerald D Brown Mgr 300 E Broad Av (R) 895-9581

Kester Rex (Lenora M) carp Traylor Constn h502 Caroline St (R) 895-9676

Ketchun Sally J (Wid Floyd) r201 Central Av (JP)

Ketner Lenna S (Wid Clarence M) retd h418 Spring St (H)

Key Dale parts mgr Honda Of Rham r111 Circlewood Dr (R)

Key Earl W (Lydia C) mgr Honda Of Rham h111 Circlewood Dr (R) 997-3073

Key Earl W Jr studt r111 Circlewood Dr (R)

Key Lydia C ofc mgr Honda Of Rham r111 Circlewood Dr (R)

Key Pauline T (Wid W Carl) retd h1322 Fayetteville Rd (R) 895-2408

Key Saml O lab Southeastern Asph-Conc r201 Everett St (R)

Keys Home Furnishings Harris L Gibson Whse Mgr 300 King Edward St (SM) 997-3993

Keys Home Furnishings Cal Fowlkes Mgr 501 US Hwy 74 W (H) 582-1827

Keziah Anna W Mrs bkpr County Bd Educ r309 Myrtle Av (H)

Keziah Bobbie studt r309 Myrtle Av (H)

Keziah Dock A (Cynthia M) loom fxr J P Stevens & Co h146 Lear St (C)

Keziah Gloria mkt clk Bi-Lo Super Mkt r718 N Lee St (R)

RICHMOND OIL COMPANY
GASOLINE
TIRES — BATTERIES — ACCESSORIES
Tel. 895-6218
610 W. WASHINGTON ST. EXTN.
ROCKINGHAM, N.C. 28379

RICHMOND COUNTY BANK
"The Bank Of Friendly Service"
Organized 1943 — Member FDIC
125 E. Washington St. Rockingham, N.C. 28379 Tel. 895-2451—Watson Heights Branch Tel. 997-2261
Tri-City Branch 997-2581 — Hamlet Branch Tel. 582-4022
Ellerbe Branch Tel. 652-3181
Each depositor insured to $40,000
FDIC

Keziah Helen B Mrs retd h309 Mc Kinnon St (H) 582-2265
Keziah Henry W (Frances H) mech Klopman Mills h109 Center St (C) 997-3907
Keziah Janice P payroll clk Hamlet Clk & Tax Collr h606 Minturn Av (H) 582-2038
Keziah Pauline R hsemother Hamlet Hosp
Keziah Robt L (Pauline R) retd h407 Henderson St (H) 582-0221
Keziah Robt L Jr (Anna W) stockmn SCLRR h309 Myrtle Av (H) 582-3800
Keziah Tiny D studt r109 Center St (C)
Keziah Wm T (Bill's Marine) rNorwood NC
Kiddie Korner Day Nursery (Mrs Judy W Fann) 1007 Walnut La (R) 997-3400
Kiker Earl tchr Rohanen Jr Hi Sch rRochingham NC
Kiker J David (Denise V) (Kiker-Gaddy Pulp & Timber) h208 Bynum Rd (R) 895-6289
Kiker Julia M reg nurse Richmond Mem Hosp h429 Hawthorne Av (R)
Kiker Richd E (Linda) asst mech State Forest Serv h945 Montclair Av (HBK) 997-2169
KILLIAN JERRY R (Linda P), President-Treasurer Southeastern Asphalt & Concrete Co Inc 2130 Fayetteville Rd Extn (US Hwy 1 N), Rockingham, N C (28379), Tel 895-4941, h2032 Brookbank Rd, Rockingham, N C (28379), Tel 895-2544
Killian Martha M ofc sec Hamlet Hosp r303 Hamlet Av (H)
Killian Robt C (Martha M) condr SCLRR h303 Hamlet Av (H) 582-3718
Killian Robt C Jr (Jenelle H) trnmn SCLRR h309 Hamlet Av (H) 582-0897
Killough Mary M (Wid Wm A) retd h217 Rice St (H) 582-2216
Kimbrell Anna P Mrs agt Western Union Telegraph Co r308 Hylan Av (H)
Kimbrell E M (Anna P) mgr Continental Trailways Bus Lines h308 Hylan Av (H) 582-3312
Kime Henry P Jr tchr Richmond Sr Hi Sch h411a Hawthorne Av (R) 997-3574
KIME J RAY (Virginia) Vice President Crouch & Kime Auto Sales, Hwy 74, Between Rockingham And Hamlet, PO Box 1181, Hamlet, N C (28345), Tel 582-2717, h Ellerbe Rd, Rockingham, N C, Tel 895-6791
Kime John R Jr (Susan M) tchr Hamlet Jr Hi Sch h1303 Fayetteville Rd (R) 997-4310
Kime Minnie R (Wid Carl F) r611 E Washington St (R)
Kime Susan bkpr Richmond County Bk r1303 Fayeville Rd
Kindell Hazeline insp Hudson Pulp & Paper h706 Taylor Pl (H)
Kindley Gurney R Jr (Mary S) genl mgr Sou Bldrs h411 Lumyer Rd (R) 895-6102
Kindley Ken studt r411 Lumyer Rd (R)
Kine Daele h1213 Cauthen Dr (R)
King Ada Mrs maid Russell Bennett Chevrolet r620 Rockingham Rd (R)
King Bart h42 Flowers St (WH)
King Betty J Mrs slswn Tiffany's r328 Pecan La (R)
King Carl M (Helen) whse formn Caro Std rRt 4 (R)
King Carrie N Mrs mgr King's Gro r916 E Washington St (R)

TEXACO
WINK QUALITY Oil Co
203-W. BROAD AV.
ROCKINGHAM, N.C. (28379)
ELLERBE, N.C. (28338)
TEL. 997-3101
TEL. 652-2481

S & M REALTY CO. INC.
J. G. SINGLETARY GRI Broker — G.H. MADDRY Associate Broker
MAGDALENE HUGHES Sales Representative
SALES — APPRAISALS — RENTALS
REALTOR®
301 E. Washington St. Rockingham, N.C. 28379
Tels. 895-5766 and 997-4479

Each depositor insured to $40,000
FDIC
FEDERAL DEPOSIT INSURANCE CORPORATION
Complete Banking Service — Insured Savings
EST. 1897
HAMLET and ROCKINGHAM
SOUTHERN NATIONAL BANK

L. G. Fox Drug Company
Prescriptions Our Specialty
"ON THE SQUARE"
122 E. WASHINGTON ST. ROCKINGHAM, N.C. 28379
DIAL 895-2456

King Cathy food hndlr Hardee's r831 Rockingham Rd (R)
King Danny slsmn Coble Dairy r (R)
King Danny slsmn King Mtce & Sups r173 Woodside Dr
King Darlene T Mrs recpt W L Haltiwanger Jr rLyndarue Trlr Pk (H)
King David rtmn Coble Dairy rUS 1 N
King Dew designer Hamlet Flower Shop r1213 Long Dr
King Dianne r114 Rohanen Av (R)
King Douglas W hlpr Corner Pool Rm r57 Park St (HPM)
King Edith B Mrs tchr Monroe Av Elem Sch h401 Pine St (H)
King Ernest E (Neda N) emp Hamlet City h2 Longwood St (H) 582-2718
King Everette H mech West Volkswagen rRt 2 (R)
King Floyd R (Sylvia A) with Tims Wheel-Alignment Serv h401 Brady St 895-6947
King Fred B (Mary S) prsmn Richmond County Journal h102 Willard St (H) 582-C107
King Fredk W (Mildred C) retd h704 King St (WH) 895-6108
King Grady G (Anna J) (King Sup) h173 Woodside Dr 997-3778
King J M Jr Rev (Lila R) pastor Hilltop Free Will Bapt Ch h102 North St (ER) 582-1341
King James h204 S Grove Av (R) 895-6926
King James J (Lucille) supvr Carolina Paper Mill rE Washington St Ext (R)
King James K emp Caro Paper Mills rRt 2 (R)
King James M (Carrie N) (King's Gro) h916 E Washington St (R)
King Jean M Mrs ofc sec New York Life rRt 1 Bx 252c
King Jerry emp Clark Equip r627 N Lee St (R)
King Jesse L (Clara B) formn M & M Mfg h24 Old Midway Rd (R) 895-2983
King John (Betty J) agt Met Life Ins h328 Pecan La (R) 997-2841
King John (Ruth S) clk King's Gro h906 E Washington St (R)
King John U III (Sammie D) claims rep Social Security Admn h101 Carl Martin Av (H) 582-3267
King Kenneth M r135 Circlewood Dr (R)
King Lillie retd h627 N Lee St (R)
King Linda D Mrs bkpr Richmond Sav & Loan Assn rRt 2 Bx 219 (R)
King Lucille M emp Caro Paper Mills rRt 2 (R)
King Manuel J (Ida B) retd h57 Park St (HPM) 895-5175
King Marvin B h505 Hamlet Av (H)
King Mattie D Mrs ofc sec Farm Bur Mut Ins rRt 3 Bx 432(R)
King Maude retd h2400 Fayetteville Rd Extn (R)
King Milton L (Viola M) security guard Guardsmark h135 Circlewood Dr (R) 895-5616
King Neda N Mrs clk Scl-Rr r2 Longwood St (H)
King Olivia r204 S Grove Av (R)
King Robt (Jeannette) emp J P Stevens h1 Airport Rd
King Ronald D emp Wilson's Exxon Serv rRt 1 Bx 252 Hamlet NC 997-4131
King Sam retd h23 Front St (R)
King Sandra C clk Pee Dee Elec Membership rRt 3 Bx 96 (R)
King Supply Co (Grady G King) cln sups 103 Collins Blvd 997-3680
King Terri Mrs clk Swink Quality Oil rRt 1 Bx 249b Hamlet NC
King Thos W (Darlene T) slsmn Heilig-Meyers Furn hUS Hwy 74 W (H) Lot H 582-4347
King Timothy cook Pink Hse

Watson-King Funeral Home
Richmond County's Only Member of The Order of The Golden Rule
GROVER C. BAXLEY, JR.—WALTER T. STEPHENSON
306 E. Franklin St. Rockingham, N.C. 28379 Dial 895-4011

King Toby L (Priscilla A) dept hd Beaunit Mills h100 Richmond St (R) 895-3459
King's Auto Service (Arth Jarrell) 225 S Hancock St (R) 895-9161
King's Grocery (James M King) 1005 E Washington St (R) 895-9102
Kingdom Hall Of Jehovah's Witnesses 709 Deweese Av (R)
Kingrea Richd Rev pastor Mt Beulah Congreg Holiness Ch rUS Hwy 74 W (H) Lot 14
Kingsbury Edith clk Grant Gro h25 Race St (H) 582-0555
Kinlaw Lois R reg nurse instr Hamlet Hosp h611 E Hamlet Av (H) 582-4432
Kinney Shoes Mrs Margt B Paschal Mgr Richmond Plaza Shp CTR(R) 895-9458
Kinsey C mgr Washington Ct Apts r214 Spring St (H)
Kinsey Carrie M (Wid Wm) retd h167 Lear St (C)
Kinsey James P emp Playground Grill r214 Spring St (H)
Kinsey Raymond (Cecelia) emp Playland Grill h214 Spring St (H) 582-1550
Kirbley L T h1108 Allen St (R)
Kirby Grover Mrs h43 4th Av (PDM) 895-5146
Kirby Johnnie (Carol F) mach opr Goodwin Paper Mill h70 Mill St (HPM) 895-6698
Kirby Lloyd B (Elnita G) h82 Mill St (HPM) 895-9392
Kirby Maude W (Wid Grover E) h43 6th Av (AM) 895-5146
Kirk Alice W Mrs h98 8th Av (AM) 997-3746
Kirk Cecil S Mrs sls Belk's rPO Bx 154
Kirk Edw D (Mary) linemn Pee Dee Elec Membership h606 River Rd (WH) 895-9820
Kirk Ernest (Sarah) jan L J Bell Elem Sch h206 Chalk St (R) 895-3854
Kirk Jim C drftsmn NC Natural Gas rBx 171 (C)
Kirk John A (Julia) supt in chge State Correctional Facility rSouthern Pines NC 692-2954
Kirk Mary F Mrs sec Richmond Tech Institute rRt 1 Bx 69ab (R)
Kirk Sarah E ofc clk Wood's 5 & 10 Cent Stores rCordova N C
Kirk Wayne h623 Oak Av (H)
Kirk Wm R (Brenda) electn C P & L h103 Keith Rd (CS) 997-2292
Kirkley Carl (Mildred G) emp SCLRR h206 N Long Dr (R) 895-4594
Kirkley Cath S Mrs hd cash Sav-U Discount Foods r307 Columbia Av (H)
Kirkley Columbus C (Shirley R) clk Colonial Stores h503 Austin St (H) 582-0131
Kirkley Don (Martha S) dept supvr Coca-Cola h508 Cheraw Rd (H) 582-3449
Kirkley Don Jr USN r508 Cheraw Rd (H)
Kirkley Eug H (Sally L) swtchmn SCLRR h902 Jefferson St (H) 582-2503
Kirkley Frank h801 Dogwood La (Mwood)
Kirkley Frank E (Maude C) mach SCLRR h210 2d St (H) 582-2428
Kirkley Herbert Jr tchr h512 Mc Donald Av (H) 582-1129
Kirkley Herbert L (Jewel L) retd h716 Jefferson St (H) 582-3828
Kirkley James I (Mary C) carmn SCLRR h307 Columbia Av (H) 582-3576
Kirkley Margt K (Wid Wm C) retd h86 Center St (C) 895-3264
Kirkley Priscilla H Mrs recpt White-Ross Clinic r525 Spring St (H)
Kirkley T Vide (Loretta W) insp SCLRR h9 Richard Dr (H) 582-1785
Kirkley W Clyde (Priscilla) carmn SCLRR h525 Spring St (H) 582-1706

YATES ELECTRIC SERVICE
RESIDENTIAL — COMMERCIAL — INDUSTRIAL
ELECTRIC HEAT
430 S. Hancock St., U.S. Hwy. 1 S.,
Rockingham, N.C. 28379
Tels. 895-5520
Night 895-2534

Crouch & Kime Auto Sales
Highway 74 Between Rockingham and Hamlet
P.O. Box 1181 Hamlet, N.C. (28345)
Business Phone 582-2717
LAWRENCE CROUCH
895-3215
ROCKINGHAM, N. C.
RAY KIME
895-6791
ROCKINGHAM, N. C.

FEDERAL HOME LOAN BANK SYSTEM MEMBER
RICHMOND SAVINGS & LOAN ASSOCIATION
A Local Institution Owned
By Over 10,000 Fellow Citizens
FEDERAL SAVINGS AND LOAN INSURANCE CORPORATION INSURED

Kirkpatrick John R (Jeannette S) formn eng Sandhurst Mills h109 Marilyn Av (R) 997-2631
Kitchens Phoebe E h105b 2d Av (HPM)
Kitchin Henry L (Frances D) (Leath Bynum & Kitchin) h623 Stanley Av (R)
Klopman Mills Inc Ron Johnson Plant Mgr end Ledbetter Rd (C) 895-4031
Knecht Paul R (Paula) formn Alpha Plasters h453 Lakeview Trail (TW) 582-4276
Knight Alton H (Flossie M) retd h200 Gin Mill Rd (H) 582-1937
Knight Bessie D Mrs ofc sec Community Ch h13 Front St (R) 895-6352
Knight Billy R slsmn Bill Wallace Inc h1936 Linden Dr (R) 895-2151
Knight Bryant L (Flonnie M) carrier PO h101 Bynum Rd (R) 997-2024
Knight Charlie T (Nancy K) trainmn SCLRR h519 Mc Donald Av (H) 582-0602
Knight Curtis L (Annie G) retd h803 Ann St (R) 895-3313
Knight D Archie Jr (Myrna T) formn Hamlet Water Dept h215 Myrtle Av (H) 582-2026
Knight Danny (Betsy) emp S C L Rr h115 Marilyn Av (R) 895-4700
Knight Donald T (Susan L) emp SCLRR h300 Wilson St (H) 582-0907
Knight Dora B (Wid Hardin) r405 Warburton St (R)
Knight Jennie r1205 Rockingham Rd (R)
Knight John C (Julia G) slsmn Taylor Oil h203 Clark St (G) 895-5529
Knight Linda clk State Emp Security Comn r215 Myrtle St (H)
Knight Mac emp Hamlet Hosp h208 Broad St (BM) 582-2950
Knight Myrna supvr Oxford Of Hamlet r215 Myrtle Av (H)
Knight Ricky studt r102 North Carolina Av (H)
Knight Roy M (Luna P) dressing dept H P Mills h87 Seaboard St (HPM) 895-5195
Knight Sherman A retd h403 E Hamlet Av (H) 582-0076
Knight Thornell emp Wm Fetner Inc rRt 2 Bx 192
Knight Thornell Jr (Mary) plant wkr Wm Fetner Inc rRt 2 Bx 192 (H)
Knight Thurman (Essie G) pipeftr SCLRR h102 North Carolina Av (H) 582-2091
Knight Wm sander Ma Leck Woodcraft r126 Luther St (R)
Knight Wilma B Mrs smstrs Rham Indus r1936 Linden Dr (R)
Knopp Kathy J emp Abbott Labys hWiregrass Rd (H) Lot 19
Knorr Harry E clk Hamlet A B C Bd rRt 1 Bx 265 Hamlet NC
Knorr Jody S lpn Hamlet Hosp
Knorr Kenneth E (Jody S) ctr Oxford Indus h308 Austin St (H) 582-2904
Knorr Larry (Sylvia P) retd h103 Sunset Av (JP)
Knorr Sylvia Mrs slswn Family Dollar Store r117 Cliff St (R)
Knotts Ruth S (Wid Clarence C) retd h400 Mc Kinnon St (H) 582-2237
Knox Lena J (Wid Phipsay) retd h206a Ledbetter Rd (C) 895-2123
Kornegay James (Manzella R) USA h1109 Leak St (R)
Krall Betty A Mrs staff nurse Richmond Mem Hosp r1701 Summit Dr (R)
Krall Ronald J (Betty A) tchr Richmond Sr Hi Sch h1701 Summit Dr (R) 895-9302
Kranz Donald A (Mildred) emp Sandhurst Hos Mill h1107 Airport Rd 997-3501
Kranz Mildred L insp Hudson Pulp & Paper r1107 Airport Rd (R)
Kressley James A (Myrtle E) insp SCLRR h219 Spring St (H) 582-1698
Kronberg Janie h318 Wilmington St (H) Apt 332
Kukla John A (Ethel B) asst mgr S & S Auto Parts r518 N Randolph St
Kundracik Bernice J tex wkr J P Stevens & Co h14 Church St (C) 895-4709
Kupek Loftus C tex wkr h118 Biltmore Dr (R)

Kurtz Franklin S (Marguerite B) buyer Wood's 5 & 10 Cent Stores h719 Stanley Av (R) 895-6208
Kuser Edw J (Josephine C) retd h121 US Hwy 220 (R)
Kwik-Pic Judy B Long Mgr 300 Beaunit Av (BM) 895-6052
Kwik-Pik Markets Inc 1453 Roberdell Rd (RM)
Kwik Pik Store No 183 Don Hill Mgr 700 Hamlet Av (H) 582-9929
Kyzer H Malcolm retd h300 Hylan Av (H) 582-2083
L & L One Hour Cleaners (Sam Mike & Bill Caviness Roger Staley) 102 Main St (H) 582-1222
Lackey Blake P (Margt W) (Pat Lackey Plmb) h535 Main St (H) 582-0201
Lackey Fred A (Ruth C) (Lackey's Furn) h402 Rice St (H) 582-1359
Lackey Louise A retd h419 Lackey St (H) 582-1472
Lackey Margt W Mrs teller Southern Natl Bank r535 Main St (H)
Lackey Mary A studt r402 Rice St (H)
Lackey Pat Plumbing Co (Blake P Lakcey) contrs 535 Main St (H) 582-0201
Lackey Ruth tchr Monroe Av Sch r402 Rice St (H)
Lackey Street Church Rev Archie L Furr Pastor 606 Lackey St (H) 582-1597
Lackey Thos H retd r419 Lackey St (H)
Lackey Webster (Retha J) retd hOakdale Av (H)
Lackey's (Fred A Lackey) furn 33 Main St (H) 582-0117
Lacy Lena M (Wid Freeman) h301 S Grove Av (R) 895-3921
Ladson James (Helen L) lab SCLRR h323 Pine St (H) 582-0563
Lady Mary Inc Mrs Mary E Stanley Pres Ralph C Stanley Sec-Treas bakers sups 423 Bryan St (R) 997-2215
Lake B L h602 Roberdell Rd (R) Apt A2
Lake Danl constn wkr r146 N 5th St (SM)
Lake Vertilla M (Wid Clarence) h310 Pine St (H) 582-1197
Lakeside Park 301 E Spring St (H)
Lakey Bernice S Mrs clk Mabry's Drug Store r309 Spring St (H)
Lakey Harold A (Bernice S) mach SCLRR h309 Spring St (H) 582-0533
Lamb See Also Lamm
Lamb Christine buyer Wood's 5 & 10 Cent Stores h700 Ann St (R) Apt 13 895-3497
Lamb Edgar A (Doris L) electn SCLRR h102 Mc Donald La (H) 582-2915
Lamb J Robbie (Geneva S) h602 Dogwood La (Mwood) 997-3566
Lambe Estelle h206 School St (SM)
Lambe Hal (Amanda S) h5 Morrow St (H)
Lambert Bobby C (Jane) carmn S C L R R h927 Thomas St (R) 895-9438
Lambert C W (Margt C) emp Sandhurst Hos Mill h220 W 5th St (SM)
Lambert Gary (Alice) mech hlpr Hamlet City Garage h173 2d Av (AM)
Lambert Gloria R Mrs bkpr Privett Furn rRt 2 Bx 412e (R)
Lambert Haywood H formn Aleo Mfg r2122 Fayetteville Rd Extn (R) Lot 11
Lambert Jane B Mrs anesthetist Richmond Mem Hosp r927 Thomas St (R)
Lambert Lela retd r426 Elizabeth St (R)
Lambert Letha T (Wid Clinton) h1211 Mc Leod St (R) 895-2747
Lambert Maggie M Mrs btry flr Aleo Mfg h207 1st St (AM) 895-2616
Lambert Richd (Myrtle R) mach H P Mills h43 North St (R) 895-3122
Lambert Roy L (Lela T) retd h24 North St (R) 895-2575
Lambert Wm W (Gloria R) stock boy Bi-Lo Super Mkt h210 Broad St (BM)
Lamburt Paul C (Virginia) emp Aleo Mfgr h212 Broad St (BM)
Lamm See Also Lamb

SOUTHWOOD 7 TILL 11 INC.
Everything For Your Convenience
Cheraw Hwy. US 1 S
Tel. 895-3932
Rockingham, N.C. (28379)

KELLY ROOFING CO.
Gutter and Sheet Metal Work
P.O. Box 1472
Tel. 895-5187
Rockingham, N.C. (28379)

Wilson's Landscaping Company
RALPH C. WILSON
TEL. (919) 997-2026
213 SNEAD AV. ROCKINGHAM, N.C. (28379)

L. L. McINNIS REALTY
COMMERCIAL — RESIDENTIAL — ACREAGE
Tels. 997-2452 and 997-3109
Nights 895-2145
P.O. Box 487
Rockingham, N.C. (28379)

Lamm J C (Margt) dir of studt personnel Richmond Tech Institute h916 Morningside Dr (R) 895-9446
Lamm Michl studt r916 Morningside Dr (R)
Lamm Virginia librn Roberdell Elem Sch rBx 130 Ellerbe NC
Lammond Jasper C (Ruth Q) brk mason Sou Bldrs h212 Robinson St (R) 997-3536
Lammonds Betty J r164 Steele St (R)
Lammonds Betty Jo cafeteria wkr Wood's Family Cntr r212 Robinson St (R)
Lammonds Bobby G (Phyllis M) asst mgr Marks Funeral Home h114 S Ledbetter St (R) 895-6828
Lammonds Ernest h225 Trail Wood 582-4842
Lammonds Jasper C (Ruth Q) constn wkr Sou Bldrs h164 Steele St (R) 997-3536
Lammonds Josh (Lillie) retd h206 S Seaboard St (R) 997-2414
Lammonds Leroy (Sarah) emp Southeastern Asph-Conc r218 Robinson St (R)
Lammonds Pam studt r114 S Ledbetter St (R)
Lammonds Roy (Louise Q) emp Southeastern Asphalt & Concrete r218 Robinson St (R) 895-6651
Lamonds Rodger M (Phoebe) tex wkr Klopman Mills r117 6th Av (HPM)
Lamont James L r1205 Rockingham Rd (R)
La Mont Jerry D pntr Friendly Prntrs rMc Donald Av Extn (H)
La Mont Maxine Mrs fountain mgr Eckerd's rRt 2 Bx 273c (H)
Lamont Terry W slsmn Sherwin-Williams rMc Donald Av (H)
Lampley Annie L Mrs slswn Belk's r1214 Roberdell Rd (RM)
Lampley Benj T (Ellen R) mech h203 S Church St (BM)
Lampley Betty Mrs tex wkr Klopman Mills h201 Ledbetter Rd (C)
Lampley Bobby C (Helen B) instr Klopman Mill h328 Cartledge Creek Rd (R) 895-2906
Lampley C Wilson (Cheryl) meat ctr Archie's Food Center h1324 Roberdell Rd (RM) 895-9362
Lampley Carolyn B Mrs ofc sec Richmond Ins & Realty r8 Smith St (ER)
Lampley Cheryl Mrs tchr L J Bell Elem Sch r1324 Roberdell Rd (RM)
Lampley Deborah J emp Klopman Mills r328 Cartledge Creek Rd (R)
Lampley Edna H Mrs clk REVCO r1214 Mc Leod St (ER)
Lampley Edw D (Ruby B) emp Mc Caskill Oil h1601 Birch St (EP) 895-2286
Lampley Ellen R waitress Holiday Restr h107 N Brookwood Av (R)
Lampley Gary slsmn Lampley's Used Cars r308 Fushwa St (R)
Lampley Harold E (Edna R) mech Penney's Auto Center h1214 Mc Leod St (R)
Lampley Harrison S studt r110 Skyline Dr (R)
Lampley James F (Lucille M) postmstr PO h209 Hillcrest Dr (S) 895-4548
Lampley John D (Annie B) frm hd Klopman Mills h805 Airport Rd 895-4351
Lampley John M h1205 Hickory St (R) 997-4295
Lampley John M (Rachel S) emp Davey Tree Co h209 Le Grand St (R) 895-4319
Lampley John R (Glenda K) lab Southeastern Asph-Conc h132 Garrett St (R)
Lampley Lendon L (Peggy G) asst mgr Hamlet A B C Bd h1210 Roberdell Rd (RM) 895-9304
Lampley Lewis M studt r110 Skyline Dr (R)
Lampley Marilyn M Mrs clk County Health Dept rRt 4 (R)
Lampley Mitchell clk Big Star Foods
Lampley Nettie P (Wid Eug D) USA h1217 Roberdell Rd (RM) 895-6027

Lampley Odom D (Joyce) top climber Davey Tree Expert h134½ Short St (BM) 997-4202
Lampley Oscar B r35 Ledbetter Rd (C)
Lampley Peggy G Mrs nurses aide Richmond Mem Hosp r1210 Hudson St (R)
Lampley Randy (Glenda) emp Sou Eastern Asphalt & Concrete h1201 Roberdell Rd (RM)
Lampley Ray E USA r1217 Roberdell Rd (RM)
Lampley Sammy (Wendy) carp Traylon Constn h22 4th Av (PDM)
Lampley Sandy M (Kathy) probation ofcr State h2122 Fayetteville Rd Extn (R) Lot 4
Lampley Sarius F (Carolyn B) brkmn J P Stevens & Co h9 Smith St (ER) 895-2258
Lampley Sherwood L (Doris K) route driver Buttercup Ice Cream h110 Skyline Dr (R) 895-5574
Lampley Terry L studt r209 Hillcrest Dr (S)
Lampley W Eug (Sharon B) firemn SCLRR h1110 Oak Av (M) 895-9787
Lampley Walter Jr (Hazel) (Lampley's Used Cars) rHickory St
Lampley Walter M Hon (Clara H) judge U S District Ct h1917 E Washington St (R) 895-2307
Lampley Wayne T Mrs ofc sec Klopman Mills r1114 Rockingham Rd (R)
Lampley Wilbur R (Brenda) mech Adams Gulf Serv h191 W 6th St (SM)
Lampley Wiley W (Annie L) mach SCLRR h1214 Roberdell Rd (RM) 895-3735
Lampley Wm F (Faye D) retd h202 Ledbetter Rd (C) 895-6431
Lampley Wm M (Wayne T) clk Big Star h1114 Rockingham Rd (R) 895-5292
Lampley's Used Cars (Walter Lampley Jr) 425 S Hancock St (R) 895-2966
Lancaster Linda D tchr Fairview Hts Sch rWilson Av (H)
Lancaster Russell H (Helga) emp S C L R R h414 Spring St (H) 582-4338
Lancaster Wm W (Brenda P) supvr Hollingsworth's h6 Clearfield Dr (M) 997-3058
Lance Packing Co Robt J Ingram Dist Mgr 106 Virginia Av (WR)
Land Augusta C retd h309 Entwistle St (H) 582-3374
Land J Le Grand (Ideal Farm) h1011 Ann St (R) 895-2643
Land Jack W (Jane P) mgr Rockingham Hotel h1002 Rollins Av (H) 582-2985
Land Nancy D (Wid Havries S) retd h330 Kent St (H) 582-0762
Land Nancy Jean teletyp Hamlet News h408½ Hamlet Av (H) 582-2921
Land Truck & Tractor Co (Wm R Land Jr) 401 US Hwy 74 W (H) 582-2036
Land Vance S parts mgr Land Truck & Tractor r111 Bauersfeld Av (H)
Land Virginia L retd r309 Entwistle St (H)
Land Wm R Jr (Ruth S) (Land Truck & Tractor Co) h111 Bauersfeld Av (H) 582-1615
Landfear Eleanor M (Wid B W) retd h700 Hylan Av (H) 582-3384
Landon Earl A (Ella H) retd h603 Mill Rd (WH) 997-2305
Landon Jerry tchr Richmond Sr Hi Sch r603 Mills Rd (R)
Landon Mary A Mrs emp Sandburst Mills h425 Champlain St (H) 582-2144
Lands Tom R (Cath T) mgr The Jewel Box r124 Stewart St (R)
Lane Boyce S (Madelyne P) retd h111 Circlewood Dr (H) 582-1008
Langley Clara E (Wid Earl) h118 S Church St (BM) 895-3356
Langley Gladys h108 3d St (SM)
Langley Hilda M Mrs sec Economy Auto Sup r503 Love La (R)

THE KNOWLEDGE OF
WHERE TO BUY
IS AS IMPORTANT AS WHERE TO SELL GOODS

HOUSE, COMMERCIAL and INDUSTRIAL
KERNEY B. WILSON, JR.
ELECTRICAL CONTRACTING
RT. 3, BOX 484AA
ROCKINGHAM, N.C. (28379)
ELECTRICAL SERVICE
TEL. 895-4701

FOR YOUR BEST ADDRESS
USE ZIP CODE

PRIVETT
FURNITURE STORE
426 S. Hancock St. Tel. 895-6842
Rockingham, N.C. 28379
Complete Home Furnishings
FURNITURE
NEW and USED

Langley John W (Hilda M) prin Rham Jr Hi Sch h503 Love La (R) 895-5129
Langley Walter (Lola) emp Rockingham Water Dept h1002 Airport Rd 895-4986
Lanier Aletha T reg nurse Hamlet Hosp
Lanier Ray firefighter Hamlet Fire Dept
Lanier Richd C emp State License & Theft Bur rHwy US 1 North
Lanter James B (Doris M) overseer Burl Indus h66 Clearfield Dr (M) 895-4377
Lapont Sara D Mrs h502 Wilmington St (H)
Larson Benj D (Olga V) chem Dupont h1812 Fayetteville Rd (R)
Larson Benj D Jr studt r1812 Fayetteville Rd (R)
Larson Corrine S studt r1812 Fayetteville Rd (R)
Lassiter Annie G (Wid Thos) h125 US Hwy 220 (R) 895-4247
Lassiter Asa A (Maybelle) retd h53 Ledbetter Rd (C) 997-3922
Lassiter Asa A Jr (Melba A) lm fxr Klopman Mills h29 Ledbetter Rd (C) 895-5450
Lassiter Billy T (Mary J) (Auction Hse) h117 US Hwy 220 (R) 895-9667
Lassiter Cleo V retd h1005 Midway Rd (WH)
Lassiter Connie A retd h52 Ledbetter Rd (C) 895-5560
Lassiter Danl R (Verlie N) retd h156 Lear St (C)
Lassiter Henry J (Sarah B) retd h417 Midway Rd (WH)
Lassiter James (Nancy W) clk SCLRR h600 Cheraw Rd (H)
Lassiter Jimmy G (Phyllis B) (The Auction Hse) h116 Virginia Av (WR) 895-4280
Lassiter John B asst supt Hamlet City Garage rRt 1 Bx 407 Hamlet NC
Lassiter John H (Sarah B) meat ctr Parker's Super Mkt rMidway Rd (R)
Lassiter John L Jr (Diane A) trainmn S C L Rr h405 Lakeview Trail (TW) 582-0436
Lassiter Marilyn H emp Lady Mary rRt 4 Bx84 (R)
Lassiter Mary L btry flr Klopman Mills h55 Ledbetter Rd (C) 895-2050
Lassiter Nancy W nurse Dr Giles L Cloninger Jr rRt 3 Bx 517 (H)
Lassiter Phyllis tchrs aide Cordova Elem Sch rRt 3 Bx 484a (R)
Lassiter Shelby J studt r52 Ledbetter Rd (C)
Lassiter Shirley S Mrs ofc sec Albert A Reaves rRt 1 Hamlet NC
Lassiter Starling (Lucy H) tex wkr Aleo Mfg h425 Midway Rd (WH) 997-2823
Lassiter Wm tex wkr Burl Indus r102 4th St (AM)
Lassiter Wm W retd r102 8th Av (AM)
Lassiter Wm W Jr plant opr Hamlet Utilities Dept r102 8th Av (R)
Lassiter Willie H retd h102 8th Av (AM) 895-3177
Lassiter Willie H Mrs h102 4th St (AM) 895-3177
Latham Fred (Peggy) studt Daniel Constn h117 Garrett St (R)
Latham John E (Tredonia) retd h135 River Rd (WH) 895-4496
Lathan Carson H (Lorena G) retd h787 Richmond Rd (R) 895-4796
Lathan Frances H (Wid Jesse) h203 S Lawrence St (R) 895-5497
Lathan Howard D (Lucille T) overseer J P Stevens & Co h23 Church St (HPM) 895-6233
Lathan Ila W Mrs cafeteria wkr The Chicken Box h114 South St (ER) 895-5059
Lathan K W lab State Dept Trans rRt 1 Bx 33 Marston NC
Lathan Lucille clk Bristow Drug rHoffman NC
Lathan Ted R with Sch For Blind r787 Richmond Rd (R)
Lathan Theresa H cash & cook Hub Grill r206 Ellerbe Rd
Lathan Walter (Margie H) h79 2d St (SM) 895-5255
Laton Elva clk Mabry's Drug Store rRt 2 Bx 228a (H)
Laton James G (Lenora D) overseer J P Stevens & Co h118 Roslyn Dr (R) 997-4688
Laton Lizzie (Wid James L) h86 Mill St (HPM) 895-6775

RICHMOND COUNTY BANK
"The Bank Of Friendly Service"
Organized 1943 — Member FDIC
125 E. Washington St., Rockingham, N.C. (28379) Tel 895-2451—Watson Heights Branch Tel. 997-2761
Tri-City Branch 997-2581 — Hamlet Branch Tel. 582-4022
Ellerbe Branch Tel. 652-3181
Each depositor insured to $40,000
FDIC
FEDERAL DEPOSIT INSURANCE CORPORATION

Laton Mary E lpn Hamlet Hosp h6 Clay St (H)
Laton Nanet M Mrs ofc sec Glenwood Rest Home rRt 2 Bx 377 (R)
Laton Paul (Dorothy) constn wkr h218 River Rd (WH)
Laton W P carrier PO rRt 2 Hamlet NC
Laton Wm A formn Ma Leck Woodcraft rJackson Springs NC
Laughridge E J h415 E Hamlet Av (H) 582-2071
Laundromat Roger C Staley Mgr self serve Richmond Plaza Shp CTR(R)
Laviner Earl (Shirley C) mech SCLRR h bx33a Aberdeen Rd (R) 997-2193
Lavoie Jean B (Ruby B) retd h516 Mc Donald Av (H) 582-3469
Lavoie Ruby waitress The Chicken Box r516 Mc Donald St (H)
Lawing Bobby J (Sandy) emp Red Springs Mill hUS Hwy 74 W (H) Lot 24b
Lawing Sandy P Mrs cash Family Dollar Store rUS Hwy 74 W (H) Lot 24b
Lawrence Fred hUS Hwy 74 W (H) Lot 11
Lawrence Harry E (Ruby N) (Hamlet Awning) h402 Locust St (H) 582-2420
Lawrence James E (Edna) plant wkr Wm Fetner Inc rRt 1 (R)
Lawson Alexander (Fannie M) retd h108 E Main St (H)
Lawson Ella A h516 Seaboard St (H) 582-3083
Lawson Fannie M Mrs retd h108 E Main St (H)
Lawson Thos lab SCLRR r101 S Bridges St (H)
Lawson Virginia Mrs h307 Buttercup Dr (H)
Layton Geo (Rham Car Wash) rAberdeen NC
Lea J Joel (Louisa S) (Singletary & Lea) rLaurinburg NC
Leach Betty J Mrs ofc clk State Dept Of Trans r1307 James Av (H)
Leach D Roby (Susie M) retd h903 Walnut La (R) 895-4845
Leach Elsie W lpn Hamlet Hosp
Leach John B carp Chisholm Constn rLaurinburg NC
Leach Robt E (Betty J) tndr J P Stevens & Co h1307 James Av (H) 582-2665
Leach Susie M Mrs sls clk Champion Cln Cntr r903 Walnut La (R)
Leagan Jonathan H (Louise C) plant mgr Baldwin Mfg h25 Aberdeen Rd (R) 997-2912
Leah Thomas C Jr mldr Rham Stainless Steel rRt 1 Bx 279 (R)
Leak Barbara M (Wid Wm E) tchrs aide Hamlet Jr Hi Sch h1014 Ann St (R) 895-3386
Leak Bessie S (Wid Geo M) retd h620 Rockingham Rd (R) 895-3429
Leak Brenda B r306 Juanita Av (H)
Leak Cemetery 730 Scotland Av (R)
Leak & Chisholm Apartments 602 Roberdell Rd (R) 895-6843
Leak Edith G (Wid Wm C) h506 Rockingham Rd (R) 895-4694
Leak Florence retd r9 Robbins St (H)
Leak Frank r3 Green St (H)
Leak Henry L (Peggy P) (Richmond Corp Whse) h108 Laurel Ledge (R) 895-2204
Leak Henry L studt r108 Laurel Ledge (R)

SMITH AUTO PARTS
WHOLESALE DISTRIBUTOR — RADIOS
RECORD PLAYERS — SMALL APPLIANCES
228 S. Hancock St. Rockingham, N.C. 28379 Tel. 895-5276

Gadsy's of Rockingham, Inc.
213-219 E. Washington St., Rockingham, N.C. (28397)
Lads and Lassies Shop
Uptown Rockingham
Phone 895-4829
Ladies and Teens
Uptown Rockingham
Phone 895-4829
Ladies and Junior Bazaar
Richmond Plaza
Shopping Center
Phone 895-4897
Phone 895-4829

Each depositor insured to $40,000
FDIC
FEDERAL DEPOSIT INSURANCE CORPORATION
Complete Banking Service — Insured Savings
SOUTHERN NATIONAL BANK
EST. 1897
HAMLET and ROCKINGHAM

L. G. Fox Drug Company
Prescriptions Our Specialty
"ON THE SQUARE"
122 E. WASHINGTON ST. ROCKINGHAM, N.C. 28379 DIAL 895-2456

Leak James L r1205 Rockingham Rd (R)
Leak Lena W (Wid Clifford) retd h1114 Leak St (R) 997-2177
Leak Lila Mrs maid Heilig-Meyers Furn rRt 1 Bx 279 (R)
Leak Mabel J (Wid Wm M) retd h4 Monroe St (H) 582-1818
Leak Marie r3 Green St (H)
Leak Mary J studt r108 Laurel Ledge (R)
Leak Maude D (Wid Arth) retd h914 Leak St (R) 895-2079
Leak Napoleon (Hattie H) retd h84½ Harley Ferry St (H) 582-3749
Leak Norman retd h2 Robbins St (H)
Leak Pearl r7 Green St (H)
Leak Peggy N (Wid Thos M) retd h1205 Carolina Dr (R) 895-4218
Leak Peggy P tchr Rockingham Jr Hi Sch r108 Laurel Ledge (R)
Leak Sallie L (Wid Allen) h203 Westside St (R)
Leak Street School James C Watkins Prin 1004 Leak St (R) 895-4653
Leak Thelma cafeteria wkr Fairview Hts Sch h400 Oakland Av (H) 582-3721
Leak Thos Jr mech S & S Wheel Serv rRt 3
Leak Thos C guard Hudson Pulp & Paper rRt 1 Bx 279 (R)
Leak Thos R Jr v-pres Sportsman's Den h107 Woodland Rd (R) 997-4152
Leake Carol nurses aide Richmond Mem Hosp rRt 1 Bx 279 (R)
Leake Margt H tchr Leak St Hi Sch h626 Rockingham Rd (R) 895-2513
Leake Rejunia retd h933 Palisade Cir (R)
Lear Cynthia S Mrs med technologist Richmond Mem Hosp r721 Dogwood La (Mwood)
Lear J A (Mildred) emp Klopman Mills h502 Roslyn Dr (R) 895-4579
Lear J B (Helen) retd h100 Plantation Dr (C) 895-9521
Lear James F (Cynthia S) lm fxr Klopman Mill h721 Dogwood La (Mwood) 895-5841
Lear Malcolm (Vickie) water monitor Dept Of Natl & Economic Resources h89 Center St (C) 997-2757
Lear Mildred M Mrs slswn Belk's rCordova NC
Lear Wm F retd hRear 502 Roslyn Dr (R) 895-6294
Leath Bynum & Kitchin (T H Leath F W Bynum Jr Henry L Kitchin) lwyrs 111 E Washington St (R) 997-2206
Leath Thos H (Mary H) (Leath Bynum & Kitchen) h804 Fayetteville Rd (R) 895-2455
Leathers Jean tchr Richmond Sr Hi Sch rEllerbe N C
Leazer Ruth B lpn r135 Short St (BM)
Ledbetter Annie E (Wid Gilbert) h311 Fayetteville St (H) 582-1758
Ledbetter Clyde S (Janet) asst dist eng State Dept Of Trans rRt 2 Bx 412 (R)
Ledbetter Cora L Mrs h306 Rush St (R)
Ledbetter Donald (Mary) retd h549 Mc Donald Av (H)
Ledbetter Henry D optom Richmond Plaza Shp Ctr (R) rEl Dorado Apts
Ledbetter James M Jr (Louisa S) pres Ledbetter Mfg h613 Stanley Av (R) 895-2466

YOUR Independent Insurance AGENT
RICHMOND INSURANCE & REALTY CO.
Inc.
INCORPORATED 1909
Tel. 997-2531
224 E. Franklin St. Rockingham, N.C. 28379

Watson-King Funeral Home
Richmond County's Only Member of The Order of The Golden Rule
GROVER C. BAXLEY, JR.—WALTER T. STEPHENSON
306 E. Franklin St. Rockingham, N.C. 28379 Dial 895-4011

Ledbetter Jimmy studt r613 Stanley Av (R)
Ledbetter Lockhart studt r613 Stanley Av (R)
Ledbetter Mary S Mrs dietary aide Richmond Mem Hosp r549 Mc Donald Av (H)
Ledbetter Pauline h2 Sanford St (H)
Ledbetter Robt Jr (Rosa) cook Holiday Restr h1105 Armistead St (R) 895-5785
Ledford Carey h223 W 5th St (SM)
Ledwell Billy G (Frankie M) carp h101 Pence Av (R) 895-6707
Lee See Also Leigh
Lee Carl L (Jean L) emp C H Blue h719 Richmond Rd (R) 895-4564
Lee Danny R (Vickie T) emp Dickerson Constn h216 Wilmington St (H)
Lee David A Rev (Ileen) h170 Woodside Dr 997-3656
Lee Flora B (Wid Ulysus B) h123 3d St (SM) 895-4944
Lee Frances I Mrs sls Belk's rRt 1 Bx 259
Lee Frankie emp Caro Paper Mills rRt 3 Bx 523 (R)
Lee Gladys R Mrs clk Big Star Foods r2915 Fayetteville Rd Extn (R)
Lee Grady U (Pauline P) mtcmn Rham Housing Auth h1313 Fayetteville Rd (R) 895-6229
Lee Harvey (Gladys R) h124 S Ledbetter St (R)
Lee Hubert (Mary L) crane opr S C L Rr h404 2d St (H) 582-1311
Lee Hugh A (Norma K) (Webb Lee Davis & Gibson) rCartledge Creek Rd (R)
Lee Jack r302 E Franklin St (R)
Lee Jack G emp Caro Paper Mills rRt 2 Bx 415 (R)
Lee Joanne Mrs emp Alpha Plastics r316 Broadway (JP)
Lee John W (Edna E) retd h336 Mc Arthur Dr (G)
Lee John W (Carrie M) retd h914 E Washington St (R) 895-6646
Lee Laura S maid Rockingham Indus h205 Thomas Al (H)
Lee Minnie B (Wid J Wm) retd h208 Shaw Rd (M) 895-4461
Lee Nancy tex wkr r64 S Williams St (BM)
Lee Oscar F (Eliz M) teleg opr Scl-Rr rSpring St Rt 1 (H)
Lee Robt (Frankie) h64 S Williams St (BM) 895-3568
Lee Ruth S Mrs wvr J P Stevens & Co h733 S Long Dr (R) 997-2129
Lee Sarah M (Wid Roy B) h95 Short St (PDM) 895-5924
Leeroy Mary M Mrs h205 School St (SM)
Lefler C A eng Richmond Mem Hosp r110 W Temple Av (RM)
Lefty's Place (Bluford Forbes) restr 700 U S Hwy 74 W (R) 895-9144
Leggett Betty T Mrs opr Tiffany's Hair Styling r1015 Oak Av (M)
Leggett Larry R (Betty T) mgr Provident Finance h1015 Oak Av (M) 997-2703
Legion Pete (Fay) emp Goodwin Paper h1608 Mc Donald Av (H) 582-2951
Le Grand Aleeze A (Wid Nathan) retd h200 Hylan Av (H) 582-0409
Le Grand Claude crewmn NC Natural Gas rRt 3 Bx 103 Hamlet NC
Le Grand Frank h1305 Cauthen Dr (R) 997-4388
Legrand Mattie h126 Thomas St (H) 582-3892
Le Grand Maureen (Wid Nash) retd h509 Jefferson St (H) 582-1151

Long's of Rockingham, Inc.
MEN'S, BOYS' AND LADIES' — CLOTHING — SHOES
Tel. 895-9063
111 E. FRANKLIN ST. ROCKINGHAM, N.C. (28379)

FIRST SOUTHERN SAVINGS & LOAN ASSN.
"Maximum Safety — Highest Dividends"
HAMLET
214 W. Main St., P.O. Box 1187
Tel. 582-0822
LAURINBURG
326 Atkinson St., P.O. Box 1717
Tel. 276-4410

FEDERAL HOME LOAN BANK SYSTEM MEMBER

RICHMOND SAVINGS & LOAN ASSOCIATION

A Local Institution Owned
By Over 10,000 Fellow Citizens

FEDERAL SAVINGS AND LOAN INSURANCE CORPORATION INSURED SAFETY OF YOUR SAVINGS UP TO $20,000

S/R SEAGO REALTY CO.
CHARLES SEAGO, BROKER
REALTOR®
RICHMOND PLAZA SHOPPING CENTER
ROCKINGHAM, N.C. 28379
TEL. 895-4006

Legrand Nick pntr h36 Morrow St (H)
Legrand Noah h1020 Armistead St (R)
Legrand Nollie N (Nora B) r36 Morrow St (H)
Le Grand Patricia h1307 Cauthen Dr (R)
Le Grand Reginald (Mary S) h311 Rush St (R) 997-2955
Legrand Ruth M homemkr County Dept Social Servs rRt 1 Bx 365 (R)
Le Grand Ruth M lpn Richmond Mem Hosp rRt 4 Bx 515 (R)
Le Grand Theo (Shelby D) tex wkr Aleo Mills h42b Harley Ferry St (H)
Legrand Trudie G (Wid Frank) retd h331 Buttercup Dr (H)
Le Grand Wendell hlpr Seago Distributing h1310 E Washington St (R)
Legrand Willie emp Caro Paper Mills rRt 1 Bx 300 (R)
Legrand Willie J lab Southeastern Asph-Conc rRt 4 Bx 515 (R)
Leigh See Also Lee
Leigh Bernice (Wid Charles S) h2307 Fayetteville Rd Extn (R) 895-2586
Leigh Delia C Mrs recpt Richmond County Journal h601 Entwistle St (H) 582-0053
Leist Harry M (Martha B) mgr Hardee's Drive In h32 Westfield Rd 997-2073
Leist Martha B Mrs reg nurse Richmond Mem Hosp r32 Westfield Rd
LEISURE POOLS INC R M Adams President, Featuring Spartan Pools, PO Box 7, Gibson, N C (28343), Tel (803) 265-4241 (See Index To Advertisers)
Lemmond Dwight M r1205 Rockingham Rd (R)
Lemmond F M ofcr in chge State Hwy Patrol
Lemmonda F M Rev h801 Dogwood La (R) 895-5044
Leniner Ed (East Hamlet Texaco) r (H)
Lentz Edw L (Nancy G) prin Fairview Hts Sch r317 Hamlet Av (H)
Lentz Ethel r1205 Rockingham Rd (R)
Lentz Nancy G Mrs instr Richmond Tech Institute rHamlet NC
Leonard Irie G (Roxie R) supt Richmond County Schs h319 Curtis Dr (R) 895-6711
Leonard Mary Mrs instr Mc Laurin Voc Training Center
Leonard Minnie D (Wid Wm L) h615 Gore Dr (R)
Leonard Roxie tchr Rockingham Jr Hi Sch r319 Curtis Dr (R)
Leonard Wm L Jr r615 Gore Dr (R)
Leroy's Body Shop (T B Green) 329 School St (ER) 895-6177
Lester B h106 Patterson St (R)
Lestick Martha B Mrs h513 Oak Av (H) 582-0052
Le Vander Geo M Jr (Julina G) carrier PO h1921 Linden Dr (R) 895-9657
Levina Darnell N (Cath E) emp Lof Glass Co hAirport Rd 997-3407
Levine Gladys B (Wid Joe) (Levine's Lingerie Mill Outlet) h105 Hamilton St (H) 582-0278

TAYLOR OIL CO.
RESELLER AND T.B.A. DISTRIBUTOR
EXXON COMPANY U.S.A.
Tels. 895-3962 and 895-4910
101 Short St. P.O. Box 1002
EXXON
Rockingham, N.C. (28379)

CABLEVISION OF ROCKINGHAM-HAMLET, INC.
Richmond Plaza Shopping Center
U.S. Hwy. 74 E. P.O. Box 668 Tel. 997-3106 Rockingham, N.C. (28379)

Levine's Lingerie Mill Outlet (Mrs Gladys B Levine) clo 3 Hamlet Av (H) 582-0717
Leviner Arrow E retd r107 Goodman St (M)
Leviner Beulah M fabriciating dept Wm Fetner Inc rBx 97 West End NC
Leviner Cecil J mach opr Ma Leck Woodcraft rRt 1 Bx 133a (R)
Leviner Charles C opr Hudson Pulp & Paper r103 Biltmore Dr (R)
Leviner Charles K (Wanda M) emp Hudson Pulp & Paper h9 Race St (H)
Leviner Curtis D shop mech City St Dept rRt 1 Bx 49b
Leviner Dewey carp Snead & Hatcher Constn rRD 1 Bx 42
Leviner Dianne C Mrs (Lupeg's Shoe Store) r208 Ledbetter Rd (C)
Leviner Edw (Myrtis M) pntr h78 Mill St (HPM) 895-5804
Leviner Everette V (Mollie G) retd h202 Chalk St (R) 895-9593
Leviner Gene (Lexie L) carp A L Hendrick Bldrs h108 Aslington St (R)
Leviner Harold E (Dianne C) driver Childress Gravel h209 Ledbetter Rd (C) 895-3078
Leviner Harvey (Maggie) emp Aleo Mfg h107 Sanford St (M)
Leviner Howard N (Betty) fxr Beaunit Mill h40 Dawkins St (BM)
Leviner James (Patsy U) wldr Richmond Steel & Wldg h2924 Fayetteville Rd Extn (R) 997-3303
Leviner James W (Sandra) rt slsmn Coca-Cola h455 Lakeview Trail (TW) 582-4906
Leviner Jesse (Fannie B) tex wkr Aleo Mfg h31 1st St (SM) 895-5402
Leviner Mary aide Hamlet Hosp
Leviner Minnie M (Wid J C) retd h410 Champlain St (H) 582-1302
Leviner Myrtis M Mrs (Paramount Beauty Shop) r78 Mill St (HPM)
Leviner Neville H (Pauline L) h404 Central Av (JP) 895-6333
Leviner Ray studt r108 Aslington St (R)
Leviner Sandra R Mrs admissions clk Richmond Mem Hosp rRt 1 Bx 133a (R)
Leviner Ted V (Donna) dfr Hamlet Mill r202 Chalk St (R)
Leviner Tony (Doris M) pntr h1010 Covington St (JP)
Leviner Wm Jr (Cathy) transport Pepsi-Cola h717 Taylor Pl (H) 582-5891

Lew Jean Mrs r300 Juanita Av (H)
Lewellyn G Lloyd retd r208 Morningside Dr (R)
Lewis A L retd h400½ Cheraw Rd (H) 582-0427
Lewis Archie (Pauline E) emp Aleo Mfg h236 W 4th St (SM) 895-3156
Lewis Bobbie M Mrs tchr L J Bell Elem Sch r313 Carolina Dr (R)
Lewis Bobby M (Elisa M) supvr Whites Poultry h206 Richmond Av (H) 582-2953
Lewis Car Wash (Mrs Kathaleen C Lewis) 805 Hamlet Av (H)
Lewis Clifford emp Norman Bland Constn r84 Center St (C)
Lewis Dora K (Wid Alex L) h510 Washington Av (H) 582-3118
Lewis Elaine Mrs h2122 Fayetteville Rd Extn (R) Lot 2
Lewis G Carl Rev (Bobbie M) pastor First Bapt Ch h1340 Carolina Dr (R) 895-3288

RICE INSURANCE SERVICE, Inc.
WILSON A. RAMSEY, Mgr.
YOUR INDEPENDENT AGENT
P.O. BOX 511
40 Main St. Hamlet, N.C. 28345 Tel. 582-1045

PONTIAC
WEDDINGTON MOTORS INC.
Sales — Service — Body Repairs — Painting
Oldsmobile
HIGHWAY 74 EAST, P.O. BOX 511, ROCKINGHAM, NORTH CAROLINA 28379
TEL. 895-2409
GMC TRUCKS

C & M CONSTRUCTION CO.
Quality Construction
Douglas McGee and Ken Carpenter
100% Financing
GI - FHA - CONVENTIONAL LAND BANK
P.O. Box 174 Cordova, N.C. (28330)
Tel. 895-5595

JOE'S FLORIST
"SAY IT WITH FLOWERS — BUT SAY IT WITH OURS"
219 Main St., Hamlet, N.C. 28345 Tel. 582-3292

Lewis Georgia H Mrs mach opr Rham Indus h5 Bennettsville Rd (H) 582-3307
Lewis Grover (Lessie B) puller Peoples Ice h1 Love St (H) 582-2992
Lewis Hansard tchr Hamlet Jr Hi Sch r117 Scale St (R)
Lewis Irene G asst cash Richmond County Bk r98 Mc Lean St (H)
Lewis Irene P Mrs emp Aleo Mfg h609 Crestview Trail (TW)
Lewis Jo Ann emp State Hwy Patrol Station h700 Ann St (R) Apt 18
Lewis Kathleen C (Wid L Devoy) (L D Lewis Lndry) h302 Spring St (H) 582-2807
Lewis Kathleen D retd h604 Entwistle St (H) 582-1885
Lewis L D Laundry (Mrs Kathleen C Lewis) self serv 427 High St (H) 582-1917
Lewis Lonnie (Myrtle M) fxr Klopman Mills h84 Center St (C) 895-9469
Lewis Lucy M Mrs r103 Leath Av (C)
Lewis M Nell bkpr First United Meth Ch rRt 3 Bx 404b (R)
Lewis Margt tchr Richmond Sr Hi Sch h410 Leak St (R)
Lewis Mary E studt r1340 Carolina Dr (R)
Lewis Minta W (Wid R Claude) retd r1340 Carolina Dr (R)
Lewis Molly Mrs r224 S Randolph St (R)
Lewis Nancy r23 Front St (R)
Lewis Ralph H Rev (Anna M) retd Aleo Mills h132 Center St (C) 997-3295
Lewis Rebecca W (Wid Al L) h1216 Roberdell Rd (RM) 895-3725
Lewis W Carson Rev (Pauline W) pastor Glenwood United Meth Ch h1106 S Long Dr (R) 895-9536
Lewis Wade A (Irene G) carmn SCLRR h98 Mc Lean St (H) 582-1381
Lewis Wm F Jr (Shirley) h335 Pecan La (R) 895-3375
Lewis Winston E mech Weddington Mtrs r (RHAM)
Lewter Beatrice (Wid Lewis V) h103 Laurel Av (H) 582-0825
Liberty Life Insurance Co John W Hammond Dist Mgr 216 E Washington St (R) Rm 15 895-2088
Life Insurance Co Of Virginia The Eug Barber Mgr 219 S Hancock St (R) 895-3943
Ligertwood Frank J (Ruby B) retd h204a Cartledge Creek Rd (R) 895-4870
Liles See Also Lyles
Liles Allie Mrs retd h318 Wilmington St (H) Apt 310 582-2094
Liles Cabinet Shop (Danl J Liles) 302½ 5th St (H) 582-4927
Liles Contressa A USA r816 E Washington St (R)
Liles Danl J (Jeanette F) (Liles Cabt Shop) h602 4th St (H) 582-2012
Liles Donald (Carol) emp Liles Cabt Shop h116 Garrett St (R)
Liles Edith H (Wid John C) sls clk Hamlet Gin & Sup h1101 Rice St (H) 582-0892
Liles Eliz h209 Boone St (R)
Liles Emerson slsmn Coble Dairy Products r207 Oak Av (H)
Liles Ethel r1205 Rockingham Rd (R)
Liles Eva D (Wid J V) h211 Palmer St (R) 895-3824
Liles Floyd T carp A L Hendrick Bldr rMc Donald Ext

Richmond County Journal
(DAILY)
Rockingham Phone 997-3111

Always On Guard
SECURITY
FENCE CO
895-2019
COMMERCIAL—RESIDENTIAL—INDUSTRIAL
CHAIN LINK — ORNAMENTAL
AND PRIVACY FENCING
315 Ellerbe Rd. Rockingham, N.C. (28379)

Liles Gerry Mrs ofc sec Concrete Mix Inc rPO Bx 474
Liles Joe emp Richmond County Parks & Recreation r1101 Rice St (H)
Liles John H (Mildred H) driver State Dept Trans h709 Henderson St (H)
Liles Les (Badie C) h3 Carr St (H)
Liles Martha Mrs h14 Hendersonville St (H) 582-2025
Liles Mittie r3 Green St (H)
Liles O Bruce slsmn P J's Shop r302 Hylan Av
Liles Ola B (Wid James) r305 Gin Mill Rd (H)
Liles Paul H (P J's Shop) h302 Hylan Av (H) 582-1671
Liles Quincella Mrs h919 John F Kennedy Dr (R) 997-2838
Liles R E yd eng SCLRR h1115 James Av (H)
Liles Sandra ofc sec Hamlet Hosp r1101 Rice St (H)
Liles T Berry land surveyor 109 E Franklin St (R) Rm 39 r17b Ivy Trl (TW)
Liles Verta S h122 Thomas St (H)
Liles Willie V lab Std Fdry & Mach h325 Hunter Cir (R) 895-6692
Liles Woodrow W (Kay F) emp Amtrack h816 E Washington St (R)
Lilis T Berry (Gerry) land surveyor 109 E Franklin St (R) Rm 39 h217b Ivy Trl (TW) 582-4470
Lillie's Beauty Salon (Mrs Lillie W Deal) 214 N Long Dr (R) 895-9631
Lilly Annie J (Wid A J) h304 Monroe St (H) 582-2118
Lilly Doris Mrs cook Gourmet Party Shoppe h202 N Skipper St (R)
Lilly Inez Mrs aide Glenwood Rest Home rMizpah Community
Lilly Lillie S (Wid Fred A) h702 Leak St (R) 895-4418
Lilly Linda h722 Taylor Pl (H)
Lilly Ocal R (Sandra) mach opr Rham Stainless Steel rCounty Home Rd Rt 4 Bx 128 (R)
Lincoln Memorial Cemetery 3005 Fayetteville Rd Extn (R)
Lincoln Memorial Park Harold C Keith Pres 113 S Lee St (R) Rm 7 895-3024
Lindsay Bettye E Mrs supvr S B T & T r815 Austin St (H)
Lindsay Hal M (Bettye E) carmn SCLRR h815 Austin St (H) 582-3628
Lindsay S R h506 Austin St (H) 582-3187
Lindsey A Louise retd h107 Hood St (R) 895-4501
Lindsey Eddie lab Jacks Block & Brick rRt 3 Bx 321 (R)
Lindsey Fred Jr (Vonda W) carp h815 Leak St (R) 997-2878
Lindsey Janet J Mrs h415 Minturn Av (H) 582-0276
Lindsey Lewis sls rep Met Life rLumberton NC
Lindsey Viola Q (Wid Matthew O) h7 Longwood Pk (H) 582-3653
Lindsey Wm J studt r415 Minturn Av (H)
Lindsey Wm J admn Hamlet Hosp
Lindsey Zack emp Caro Paper Mills r168 Galestown Rd (R)
Linker Frank (Christina M) formn Snead & Glidwell Constn h160 Northam Rd
Linker Frank emp Rham Glass rRt 3 Bx 160 (R)
Linker Sherrell H (Ida T) retd h2920 Fayetteville Rd Extn (R) 895-2855

RALEIGH STREET PHARMACY
PRESCRIPTIONS OUR SPECIALTY
YOUR FAMILY PHARMACY
Tel. 582-0622
120 Raleigh St. P.O. Box 311 Hamlet, N.C. 28345

ROBERT'S AUTO CENTER
CHRYSLER PARTS
SERVICE ON ANY TYPE OF CAR
CHRYSLER MECHANICS
203-E Broad Av., Rockingham, N.C. (28379)
Tel. 997-3351

QUALITY FORD, Inc.
Authorized Sales and Service
FORD—LINCOLN—MERCURY
1706 U.S. Hwy. 74 E., P.O. Box 1020 Rockingham, N.C. (28379) Tel. 997-2536

Central Carolina Gas Company, Inc.
DISTRIBUTORS OF PROPANE GAS AND APPLIANCES
YOUR MODERN ECONOMICAL FUEL FOR HEATING, HOT WATER, COOKING AND REFRIGERATION
W.C. BONEY, JR. GENERAL MANAGER
Tel. 582-2041 Bennettsville Rd. P.O. Box 989 Hamlet, N.C. (28345)

Linker Sherrill H (Ida T) retd h2925 Fayetteville Rd Extn (R) 895-2855
Linton Matt J (Kathy) emp Dickerson Constn h700 Ann St (R) Apt 24
Linton Millie Mrs waitress Pizza Inn r (R)
Linton W B Jr h130 Middle St (R) 895-5912
Linton Wm r7 Green St (H)
Linton Wm B (Hazel C) retd h316 Luther St (R) 895-5621
Lions Club News Stand (Thos M Currie) Tri-City Shopping Cntr
Lipe Carrie Mrs retd h109 Mc Donald Av (ER)
Lisk Annie (Wid Robt) retd r415 Midway Rd (WH)
Lisk Bobby (Rebecca) h131 Branch Trl (TW) 582-3130
Lisk Georgia retd h109 Mc Arthur Dr (G)
Lisk James F (Bessie A) emp Klopman Mills h415 Midway Rd (WH) 895-4950
Lisk Joyce E Mrs nurses aide Richmond Mem Hosp rBx 153 Ledbetter Rd (C)
Lisk Robt Jr (Joyce E) supvr Klopman Mills h218 Ledbetter Rd (C) 895-5382
Lisk Vickie hostess Kentucky Fried Chicken
Little Aaron h152 Thomas St (H)
Little Albert (Roberta W) brklyr Bland Constn Co h2411 Fayetteville Rd Extn (R) 895-2806
Little Albert Jr studt r2411 Fayetteville Rd Extn (R)
Little Bobby L h1315 Cauthen Dr (R) 997-3515
Little Bonnie J nursery mn Sandhill Nursery h301 Hood St (R)
Little Burn (Mahalia C) retd h212 Boone St (R) 895-3309
Little C Lamar retd h408 E Franklin St (R)
Little Carl (Comilla F) h207 S Grove Av (R) 895-4621
Little Cheryl emp Klopman Mills r201 Sandhill Rd (JP)
Little Cora M Mrs h309 Rush St (R) 997-2476
Little Elis C (Hattie C) h118 School St (ER) 895-3323
Little Emma h112 Glenwood Av (R) 895-5120
Little Emma P (Wid H L) retd h38 Harley Ferry St (H) 582-2497
Little Geo B mgr The Dinette rRt 3 Bx 370 A (R)
Little Hattie M lpn Richmond Mem Hosp rRt 2 Bx 98 (R)
Little James (Johnsie) retd h117 Northam Rd 997-2335
Little John G (Janice L) USA h108 S Brookwood Av (R)
Little League Ball Park Wm M Johnson Mgr 100 7th St (C)
Little Matoka M Mrs emp Klopman Mills h312 Hunter Cir (R)
Little Michl USN r2411 Fayetteville Rd Extn (R)
Little Milton L Jr lab City Street Dept rRt 2 Bx 266 (R)
Little Ruben jan Cordova Elem Sch rAberdeen Rd (R)
Little Terry Mrs document reproducing sec Richmond Tech Institute rRockingham NC
Little Vinston emp City r110 Leak St (R)
Little Willa I h117 Zion St (R)
Little Wincie L retd r112 Glenwood Av (R)
Littlejohn Saml G prin Monroe Av Sch rLaurinburg NC

RICHMOND OIL COMPANY
GASOLINE
TIRES — BATTERIES — ACCESSORIES
Tel. 895-6218
610 W. WASHINGTON ST. EXTN.
ROCKINGHAM, N.C. 28379
AMOCO

BALDWIN DEVELOPMENT CO.
Septic Tanks Installed — Repairs — Pumped
Complete Grading and Landscaping Service
INDUSTRIAL — RESIDENTIAL
Mizpah Rd., P.O. Box 605, Rockingham (28379) Tel. 895-4976
If No Answer Dial 895-9833

RICHMOND COUNTY BANK
"The Bank Of Friendly Service"
Organized 1943 — Member FDIC
125 E. Washington St. Rockingham N.C. 28379 Tel. 895-2451—Watson Heights Branch Tel. 997-2261
Tri-City Branch 997-2581 — Hamlet Branch Tel. 582-4022
Ellerbe Branch Tel. 652-3181
Each depositor insured to $40,000
FDIC

Littleton Henry K USA r108 Mc Arthur Dr (G)
Littleton Leatha B (Wid Kenneth W) retd h108 Mc Arthur Dr (G) 895-6325
Livingston lead opr Hudson Pulp & Paper rRt 1 Bx 395-C (H)
Livingston Janie cafeteria wkr Fairview Hts Sch
Livingston Roy mtcemn County Bd Of Educ
Livingston Sara M Mrs exec sec Klopman Mills r107 Pineland Dr (H)
Livingston Vennie (Betty J) emp Henson Pulpwood h7 Old Bennettsville Rd (H)
Livingston Walter R (Sara M) agt Met Life Ins h107 Pineland Dr (H) 582-1207
Livingston Wilbert whse Pepsi-Cola rRt 1 Bx 547 (H)
Llewellyn Jean W Mrs asst dir Sandhill Regional Library Hq rSouthern Pines NC
Lloyd & Donnies Installation Service carpet lyrs 45 North St (R) 895-9587
Lloyd Eliza J (Wid Roosevelt) h7 Railroad St (H)
Lloyd Frank driver Hamlet City Garage rRt 1 Bcx 511 Hamlet NC
Lockamy Mary tchr Rockingham Jr Hi Sch h103 S Skipper St (R) Apt 3 895-6953
Lockamy Minnie (Wid C J) h318 Wilmington St (H) Apt 324 582-2051
Lockey Alf G (Martha) tchr Richmond Sr Hi Sch h1025 Laurel Av (Mwood) 895-4204
Lockey Martha Mrs supvr County Dept Social Servs r1025 Laurel Av (Mwood)
Lockey Webster Jr (Bobbie F) pulpwood wkr h5 Wilono Av (H) 582-4052
Lockhart Annie r2 Sanford St (H)
Lockhart Arthur E prod clk Winn-Dixie
Lockhart Buster r11 Bobo St (H)
Lockhart Henry lab NC Natural Gas rRt 4 Bx 506 (R)
Lockhart Lillie h722 Armistead St (R)
Lockhart Perry r2 Sanford St (H)
Lockhart Robt S studt r829 Rockingham Rd (R)
Lockhart Ruby R insp Hudson Pulp & Paper rRt 2 Bx 136a (H)
Lockhart Sarah W r829 Rockingham Rd (R)
Lockhart Thomas studt r2 Sanford St (H)
Lockhart Vickie L r829 Rockingham Rd (R)
Lockhart Yolander L Mrs h829 Rockingham Rd (R)
Locklare Crawford (Geneva H) cook The Chicken Box h108 Biltmore Dr (R)
Locklear Arnold (Nancy) mach opr Crandall Mill h123 West Av (H) 582-0660
Locklear David A (Donnie E) h112 Pine St (H)
Locklear Lesley emp Baldwin Development rRt 4 Bx 393 (R)
Locklear Margt (Wid Clyde) h106 Aslington St (R)
Locklear Wilson (Margt A) tex wkr Klopman Mills h222 Church St (C) 895-5050

SUPERIOR AWNING CO.
STORM DOORS — WINDOWS — SCREENS — CARPORTS
Tel. 895-3506
225 S. Caroline St., Rockingham, N.C. (28379) Tel. Nights 582-1394

TEXACO
WINK QUALITY Oil Co
203-W. BROAD AV.
ROCKINGHAM, N.C. (28379)
ELLERBE, N.C. (28338)
TEL. 997-3101
TEL. 652-2481

HONDA OF ROCKINGHAM
Complete Sales and Service — Accessories
Tel. 919 - 582-4528
HONDA
Hwy. 74 E
Rockingham, N.C. (28379)

Each depositor insured to $40,000
FDIC
FEDERAL DEPOSIT INSURANCE CORPORATION

Complete Banking Service — Insured Savings

EST. 1897

HAMLET and ROCKINGHAM

SOUTHERN NATIONAL BANK

L. G. Fox Drug Company
Prescriptions Our Specialty
"ON THE SQUARE"
122 E. WASHINGTON ST. ROCKINGHAM, N.C. 28379 DIAL 895-2456

Lockwood Charlie C (Rosa M) over hauler Klopman Mills h45 Ledbetter Rd (C) 895-5676
Lockwood Roy retd h82 Harley Ferry St (H)
Loftis Dianne slswn & ofc wkr Wood's Family Center r106 2d Av (ER)
Loftis Gladys M Mrs dark rm wkr Richmond Mem Hosp r106 2d Av E (R)
Loftis J Edw (Gladys M) lm fxr J P Stevens & Co h106 2d Av (HPM) 895-3107
Loftis Lillian Mrs retd r106 2d Av (HPM)
Loftis Sally Mrs bkpr J Hubert Gibson rLedbetter Rd (R)
Loftus Dennis pres Yank's Auto Serv rRt 2 (R)
Loirnj John R (Sue) emp SCLRR hEdens Av (H) 582-3066
Lokey Alice r1205 Rockingham Rd (R)
Lolli-Pop Day Nursery & Kindergarten (Mrs Geraldine B Shultz) 807 E Washington St (R) 997-2873
Lomb Hal h803 E Washington St (R)
London Glenn L (Mildred B) clk SCLRR h221 Wilmington St (H) 582-0741
London Mildred B Mrs asst sec Hamlet Merchants Assn r221 Wilmington St (H)
Long Agnes retd h271 Mc Arthur Dr (G) 895-3238
Long Alton tex wkr Wisona Inc hRear 225 Mc Arthur Dr (G)
Long Angela G Mrs mgr NC Motor Vehicle License Tag Agcy r2002 Fenton St (R)
Long Ann tchr Rockingham Jr Hi Sch r402 Juanita St (H)
Long Ann E Mrs (Paris Beauty Shoppe) rRt 3 (R)
Long Benj studt r518 Stanley Av (R)
Long Benj M consultant Long's Travel Agcy h117a N Lawrence St (R)
Long Beulah G (Wid Baldy P) retd h603 Rollins Av (H) 582-3140
Long Bishop C (Glennie L) retd h224 Mc Arthur Dr (G) 895-4988
Long Bobby hUS Hwy 74 W (H) Lot 25c
Long Brenda C Mrs learning laby coordinator Richmond Tech Institute rE Washington St Est (R)
Long Carol Mrs tchr L J Bell Elem Sch
Long Cathy ofc sec Central Caro Gas r219 Raleigh St (H)
Long Charley M plant wkr Wm Fetner Inc rBx 2214 (R)
Long D Otis mtce repr L D Lewis Lndry rRt 1 Bx C43 Hamlet NC
Long Danl dep County Sheriff rBoyd Lake Rd (H)
Long Danl D (Ruth C) retd h144 Garrett St (R) 895-9508
Long Danl M (Sally B) admn supply tech State Natl Guard Armory h1012 Lakeside Dr (H) 582-3055
Long Delores C Mrs cash Home Security Life Ins r211 Eastside Dr (R)
Long Drive Apts (Ofc) Carlton L Herberg Mgr 1209 S Long Dr (R) 895-2959
Long Drive Launderette & Dry Cleaning (Jasper L Christmas) 412 S Long Dr (R)

JACK'S BLOCK & BRICK CO. Inc.
ALL TYPES OF BLOCK AND BRICK-MASONRY-ROOFING MATERIALS
107 Hilltop Ave. Rockingham, N.C. (28379) Tel. 895-3387

Watson-King Funeral Home
Richmond County's Only Member of The Order of The Golden Rule
GROVER C. BAXLEY, JR.—WALTER T. STEPHENSON
306 E. Franklin St. Rockingham, N.C. 28379 Dial 895-4011

Long Drive Subdivision Ofc 1202 Hemlock St (R)
Long Everett W driver Huggins Cab rRt 4 Bx 58 (R)
Long Frances E dental asst W G Aiken h410 Leak St (R)
Long G Melvin (Dorothy C) cardrm Aleo Mfg h1210 Back St (RM) 895-9556
Long Garland (Tom's Cue Lounge) r417 Airport Rd (R)
Long Geo W (Sandra M) driver Coca-Cola h907 Roberdell Rd (RM) 997-2598
Long Grace S Mrs smstrs Champion Cln Cntr rRt 3 Bx 588 (H)
Long Herbert (Peggy) emp SBT&T h1006 Rollins Av (H) 582-0068
Long Hubert emp SBT&T r1006 Rollins Av (H)
Long Ida B h213 Westside St (R)
Long Irving B Jr (Kathryn H) retd h319 Deweese Av (R) 895-3285
Long Jackie W (Cathy M) feeder Hudson Pulp & Paper h219 Raleigh St (H) 582-4503
Long Jacqueline L Mrs v-pres-sec Long's Of Rockingham Inc r518 Stanley Av (R)
Long Jefferson A (Nell B) supvr SCLRR h320 Lumyer Rd (R) 895-9552
Long Jesse (Margt D) retd h417 Airport Rd (WH) 895-3281
Long Jessie R instr Indus Elec r101 Railroad St
Long Jimmy emp Hudson Pulp & Paper h208 Myrtle Av (H) Apt 1
Long John (Shelria) USA h5 James Av (H) 582-4490
Long Judy B mgr Kwik-Pic h79 Martin St (BM)
Long Kenneth (Delores C) lm fxr James Fabrics h211 Eastside Dr (R) 895-9813
Long Leroy r7 Green St (H)
Long Lola M Mrs aide Glenwood Rest Home h2 Rohanen Av (R)
Long Marjorie W Mrs slswn Lowe's Of Rham r300 Juanita Av (H)
Long Marley G (Carol H) opr L O F Glass h47 Pinecroft Dr 895-9538
Long Martin C (Judy C) linemn Pee Dee Elec Membership rRt 2 Bx 184a (R)
Long Mary C (Wid Clay) retd h204 1st St (AM) 997-3991
Long Michl W (Kathy F) emp Dyches Mfg h204 Spivey St (RM)
Long Norma M Mrs h703 U S Hwy 74 W (R) 895-5622
Long Ottis atndt Lewis Car Wash rRt 1 Bx 274 (H)
Long Peggy Mrs operations supvr First Union Natl Bk Of NC r1006 Rollins Av (H)
Long Phyllis D Mrs nurse Richmond Mem Hosp rRt 1 Bx C43 (H)
Long R Gerald (Angela G) computer opr J P Stevens & Co h2002 Fenton St (R) 895-5686
Long Robt E wvr Klopman Mill r213 Westside St (R)
Long Sally B Mrs sec to pres Richmond Sav & Loan Assn r1012 Lakeside Dr (H)
Long Saml L (Ella P) retd h225 Mc Arthur Dr (G) 895-4767
Long Sandra Mrs bkpr Pepsi-Cola rSunny Acres NC
Long Shannon B (Erma L) swtchmn S C L Rr h121 Mc Donald Av (ER) 582-2809
Long Sharon studt r302 Everett St (R)
Long Thos D (Mae B) acct h1223 Beaunit Av (BM) 582-2541

SPORTSMAN'S DEN, Inc.
U.S. Highway 74 East P.O. Box 1476 Tel. 997-3306
Rockingham, North Carolina 28379
Johnson OUTBOARDS

MORRIS — SMITH & COMPANY
INSURANCE
REAL ESTATE
210 E. FRANKLIN ST., ROCKINGHAM, N.C. (28379)
TEL. 997-2224

RICHMOND SAVINGS & LOAN ASSOCIATION
A Local Institution Owned
By Over 10,000 Fellow Citizens
FEDERAL HOME LOAN BANK SYSTEM MEMBER
FEDERAL SAVINGS AND LOAN INSURANCE CORPORATION INSURED

SEAGO DISTRIBUTING CO.
Budweiser
DISTRIBUTORS
BUSCH BAVARIAN BEER
800 Airport Rd. Tel. 895-5611 Rockingham, N.C. 28379

Long Thos G ofc mgr Mc Laurin Voc Training Center rBx 1004 (R)
Long Virginia studt r518 Stanley Av (R)
Long Virginia P (Wid Henry B) retd h302 Minturn Av (H) 582-2470
Long W Bruce (Ann E) emp Caro Canners h220 Haywood Av (R) 895-6295
Long W Isaac (Willie J) emp Kenville Mfg h8 North St (R) 895-9488
Long Walter F 1v (Carol P) mgr trainee Long's Of Rham h424 Steele St (R) Apt 3 997-2982
Long Walter F III (Jacqueline L) pres Long's Of Rockingham h518 Stanley Av (R) 895-4490
Long Walter Office Building 109 E Franklin St (R)
Long Wm E (Margie W) carmn SCLRR h300 Juanita Av (H) 582-0507
Long Wm F Rev (Ann H) pastor First Presby Ch h402 Juanita Av (H) 582-2210
Long Zachary F (Faye C) health dir County Health Dept h808 Ann St (R) 895-2987
LONG'S OF ROCKINGHAM INC, Walter F Long III President, Men's And Ladies' Clothing 111 E Franklin St, Rockingham, N C (28379), Tel 895-9063 (See Index To Advertisers)
Long's Travel Agency Joseph M Raley Mgr 112 E Washington St (R) 997-3141
Lonn Roger h1249 Cauthen Dr (R)
Lookabaugh Eleanor S (Wid John T Jr) retd h203 Foushee St (R) 895-3389
Looney John J formn SCLRR h217 Minturn Av (H) 582-0285
Looper Thelma retd h107 Branch Trl (TW) 582-3153
Lott Agnes R clk Western Auto r906 Rice St (H)
Lott Jesse P (Agnes R) supvr SCLRR h906 Rice St (H) 582-3265
Lottie's Beauty Shop (Lottie Hailey) 13 State Hwy 177 (H)
Louise's Beauty Shoppe (Mrs Louise C Hicks) 228 E Washington St (R) Rm 4 895-6285
LOURY D J MRS Director Richmond County United Fund, Richmond County Mental Health Society, Kay's Bldg, 214 E Washington St, PO Box 825, Rockingham, N C (28379), Tel 997-2173, r804 Hillcrest Dr, Rockingham, N C, Tel 895-6826
Loury Douglas J (Yvonne R) slsmn Electrolux h804 Hillcrest Dr (R) 895-6826
Love Edna Mrs (Luxury Fabrics & Draperies Shop) rRt 1 Ellerbe NC
Love Geo A pharm Revco Drug rRt 1 Bx 49b
Love H C (Doris) pntr h109 Myrtle Av (H) 582-1582
Love Harvey jan Richmond Sr Hi Sch rRt 2 (R)
Love James h122 3d St (SM)
Love Lydia B Mrs organist First United Meth Ch r301 Le Grand St (R)
Love Mary Cemetery 302 Oakland Av (H)
Love Oscar hlpr City St Dept rRt 2 Bx 315a (R)
Love Rosa retd r122 3d St (SM)

A. L. HENDRICK BUILDER
25 Years Experience At
The Same Location
Rt. 3, Box 505 Hamlet, N.C. (28345) Tel. 582-1418

Moore's Hardware & Garden Center

Complete Hardware and Garden Center

613 S. Long Dr., Rockingham, N.C. (28379) Tel. 895-5361

Love Wm S Jr (Lydia B) (Sliding Hill Real Est) h301 Le Grand St (R) 895-2058
Lovett Ionia retd h38 Flowers St (WH)
Lovette Nettie S (Wid E R) retd h200 Shaw Rd (M) 895-5701
Lovette Randy L (Shirley) emp S C L R R h101 Sanford St (M) 997-4604
Lovette Ruby B btry filler Wade Mills r200 Shaw Rd (M)
Lovin Austin Rev (Ruth C) dir of missions Pee Dee Bapt Assoc h117 Spring St (H) 582-4199
Lovin Elmira R Mrs mndr J P Stevens & Co h305 Louise Av (R) 895-9312
Lovin Gary M (Susan B) signal maintainer S C L R R h311 Mc Arthur Dr (G) 895-3301
Lovin James B (Myrtle B) retd h506 High St (H) 582-2710
Lovin James T (Gertrude C) retd h6 S Rogosin St (BM) 895-2271
Lovin Nancy C (Wid Octavious) h1315 Roberdell Rd (RM) 895-3094
Lovin Nicholas B (Bobbie S) (Nick Lovin Photog) h1925 Fenton St (R) 895-6695
Lovin Nick Photography (Nicholas B Lovin) 1925 Fenton St (R) 895-6695
Lovin R D emp Big Star Foods
Lovin Ronnie (Joyce) driver De Witt Trucking h208 Gibson Dr (R)
Lovin Ruth Mrs claims clk Social Security Admn r117 Spring St (H)
Loving Ada L r1315 Roberdell Rd (RM)
Loving Austin treas S C R C O S O P r117 Spring St (H)
LOWDERMILK CLAUDE G (Madeline S), Vice-President Tri City Branch Richmond County Bank U S Hwy 74, Rockingham, N C (28379), Tel 997-2581, h532 (124) Stanley Av, Rockingham, N C (28379), Tel 895-4697
Lowe B P (Una M) tex wkr h67 Ledbetter Rd (C)
Lowe's Of Rockingham Thos G Wilson Mgr 102 W Greene St (R) 997-3321
Lowery Alma M (Wid Wm) h107 Aberdeen St (H) 582-2074
Lowery Bobby M agt Indpt Life & Accdt rRt 3 Raeford NC
Lowery Eva M (Wid James C) retd h184 1st Av (AM) 895-6363
Lowery James R mach opr State Dept Trans rEllerbe NC
Lowery Robt h602 Roberdell Rd (R) Apt B3
Lowrimore Dan F (Frances) sup clk James Fabrics h101 Wilshire Av (ER)
Lowry Margt bkpr Transouth Financial rMorven NC
Lowry Robby mgr Social Security Admn rRoberdell Rd (R)
Lucas Frances D Mrs prsr Champion Cln Cntr r925 John F Kennedy Dr (R)
Lucas John (Frances D) retd h925 John F Kennedy Dr (R) 895-9849
Lucus David mtcemn h8 Wall St (H)
Ludlum Albert emp SCLRR h918 Roberdell Rd (R)
Ludlum Jerry W (Kay) emp Kiker Pulp & Timber h50 Central Av (R)
Ludlum N Geraldine Mrs ofc sec Penney's h121 Cliff St (WH) 895-6326
Ludlum P Ruthie ofc sec Jenkins Auto Sup rE Washington St Extn (R)
Ludlum Vita L Mrs recpt Southeastern Asph-Conc rRt 4 Bx 33 (R)
Ludlum Wm C (Vita L) agt Western & Sou Life Ins rRt 4 Bx 33 (R)
Luke Ronald h100 Silver Run Dr (ER)

Bill Wallace INC. QUALITY CLOTHES FOR MEN
Florsheim Shoes Tel. 895-5393 Botany 500
RICHMOND PLAZA SHOPPING CENTER HWY 74E ROCKINGHAM, N.C. (28379)

Johnson Standard
Life Insurance Company
6 Watson Bldg.
113 S. Lee St., P.O. Box 630
JACK PORTER
SPECIAL REPRESENTATIVE
Tels. Business 997-2473
Res. 895-5885
Rockingham, N.C. 28379

BRISTOW DRUG CO.
E. CLYDE ROBERTSON, President
"A GOOD FAMILY DRUG STORE"
302 E. Washington St., Rockingham, N.C. (28379)
Emergency Calls 895-4552 and 997-2874 Phone 997-3196

HOMEWAY FURNITURE
Furniture — Appliances
Tel. 997-4591
233 E. Washington St. Rockingham, N.C. (28379)

Wallace Insurance Agency
"There Is Hardly A Risk We Can't Write"
Tel. 582-1401
31 Hamlet Av. Hamlet, N.C. (28345)

Luke's American Service (Martin L Preslar) gas sta 400 Main St (H) 582-2832
Lunceford A S h404m US Hwy 220 (R)
Lunceford Elaine (Wid Wm) retd r46 Central Av (R)
Lunceford Henry (Faye H) fxr Klopman Mills h111 Roslyn Ter (R) 895-5780
Lunceford Jerry W (Patricia) slsmn N C Natural Gas h907 Henderson St (H) 582-5071
Lunceford John C (Faye T) wrpr Klopman Mills h113 Keith Rd (CS)
Lunceford Luther (Molly C) retd h104 Leath Av (C) 895-5413
Lunceford Mary B (Wid John) h212 Westside St (R)
Lunceford Randy (Kathy) emp Klopman Mills h108 Roslyn Ter (R)
Lunceford Wm Jr (Loletha J) wrpr Klopman Mills h625 River Rd (WH) 895-6629
Lunchford Tom (Geneva S) retd h13 5th Av (AM) 895-2086
Lundy Wallace (Ruby L) retd h73 7th Av (AM) 895-2336
Lunsford Richd (Valerie) slsmn Penneys Auto Center h416 Elizabeth St (R)
LUPEG'S SHOE STORE (Diane Leviner), The Latest In Fashions On All Shoes 212 E Washington St, Rockingham, N C (28379), Tel 895-5919
LUPTON HARDWARE CO (Mrs Phoebe L Covington), Addison L Covington Jr Manager, Housewares, Sporting Goods, Seeds, Shelf Hardware, Guns, Electrical Supplies, Home And Garden Supplies, Fertilizer, Paints, 641 E Broad Av, Rockingham, N C (28379), Tel 895-4414 (See Index To Advertisers)
Lurom Nellie R Smith Mgr 210 Biltmore Dr (R)
Lusby Verta retd h641 U S Hwy 74 W (R)
Luster Richd A pkgng eng Hudson Pulp & Paper r418½ Minturn Av (H)
Luther Bessie W retd h24 4th Av (PDM) 895-2277
Luther Bruce D (Judy M) log ctr h1810 Fayetteville Rd (R)
Luther Carl J (Mable M) mech Homeway h87 1st Av (SM) 997-2551
Luther Mable M Mrs smstrs Watts Clns & Lndry r87 1st Av (ER)
Luther Sandra C emp Cheraw Hos Mill r87 1st Av (SM)
Luxton Steve G meat ctr Winn-Dixie h122 S Ledbetter St (R)
Luxury Fabrics & Drapery Shop (Mrs Edna Love) 110 U S Hwy 74 (H) 582-3672
Lybrand James asst mgr Kinney Shoes rCampus Cts
Lyde Lewis H (Johnnie M) h320 Mc Donald Av (H) 582-4935
Lyerly Barbara Mrs tchrs aide West Rockingham Sch r310 Midway Rd (R)
Lyerly Billy wldr Dave's Wldrs Sups
Lyerly James h41 Dawkins St (BM)
Lyerly John T Jr (Edna L) electn Beaunit Mills h206 Luther St (R) 997-2179
Lyerly Leroy (Doris B) fxr Beaunit Mills h1010 S Church St (BM) 895-5004

LEISURE POOLS INC.
Featuring Spartan Pools
Tel. (803) 265-4241
P.O. Box 7 Gibson, N.C. (28343)

WATERS & YOW CONSTRUCTION COMPANY INC.

RESIDENTIAL BUILDING — HOME IMPROVEMENTS
COMMERCIAL BUILDING
RT. 3, BOX 60-B, ROCKINGHAM, N.C. (28379)
Ted Waters Tel. 895-5067 Charles Yow Tel. 895-5834

Lyles See Also Liles
Lyles Ada retd h8 Davis St (H)
Lyles Betty interviewer State Emp Security Comn r924 Home Av (R)
Lyles Joe L (Clara B) emp Whites Poultry h402 Buttercup Dr (H)
Lyles Mack D Jr tchr Leak St Hi Sch h1808½ Fayetteville Rd (R)
Lyles Monnie C (Wid Geo) retd h707 Champlain St (H) 582-1684
Lyles Verda Mrs h93 Harley Ferry St (H) 582-2203
Lyles Wm O Jr (Betty) probation ofcr US Govt h924 Home Av (R) 895-3196
Lynch Daisy J (Wid Caleb M) retd h944 Palisade Cir (R) 895-9555
Lynch Evander M (Annie M) mach Std Fdry & Mach h711 U S Hwy 74 W (R) 997-2390
Lynch Evander M Jr (Janice W) mgr Wood's h209 N Long Dr (R) 997-2040
Lynch Gene (Ellen) clk PO rRt 3 Bx 215 (R)
Lynch James F (Nora G) plmb h81 Center St (C) 895-9771
Lynch Johnny R (Polly S) constn wkr hCollins Blvd
Lynch Ray (Linda) constn wkr h18 5th St (C) 895-3855
Lyndale Trailer Court (Rudolph Smith) US Hwy 74 W (H) 895-5584
Lynn Ann D Mrs clk Journal Stationery Store rRt 1 Bx 328a
Lynn Wm S (Janet C) drftsmn NC Natural Gas h613 Crestview Trail (TW)
Mabe Archie R (Lydia H) meat ctr Winn-Dixie h300 Broadway (JP) 895-9492
Mabe Carl emp L O F Glass h207 Ivy Trl (TW) 582-2801
Mabe Carlton prod clk Bi-Lo Super Mkt r112 Yates St (R)
Mabe Emma L S Mrs spnr Wadesboro Mfg r112 Yates St (R)
Mabe Geo M (Rhonda H) h217 Great Falls Cir (R)
Mabe Gerald O driver Long Meadow Farms
Mabe Guy (Linda) emp J P Stevens h107 North St (ER) 582-4051
Mabe Guy emp S C L R R h125 Mc Donald Av (ER)
Mabe Guy Jr emp S C L R R r125 Mc Donald Av (ER)
Mabe Hobert (Emma L) tex wkr Alco Mfg h112 Yates St (R) 997-2593
Mabe Howell K mgr A B C Bd rRt 1 Elerle NC
Mabe James (Cath) (Mabe's Amoco Serv Sta) rRt 1 Ellerbe
Mabe Jessie tex wkr Oleo Mills h104½ Everett St (R)
Mabe Mike driver Munn's Coal & Oil rEllerbee NC
Mabe Robt E (Barbara M) trackmn S C L R R h402 2d St (H) 582-2093
Mabe's Amoco Service Sta (James Mabe) 1404 Fayetteville Rd (R) 997-3215
Mabry Annie T Mrs h1 Jackson St (H)
Mabry Charles S (Olema F) retd h601 Hylan Av (H) 582-3676
Mabry Culpepper retd r429 Lackey St (H)
Mabry Sara S r601 Hylan Av (H)

MABRY'S DRUG STORE

(Thomas E Smart And H Lee White Jr), Drugs And Sundries 41 Main St, PO Box 791, Hamlet, N C (28345), Tel 582-1776

Mac Corkindale Thos A h9 Clay St (H)
Mac Donald Alex Rev h308 Monroe St (H)
Mac Farlan See Also Mc Farland
Mac Farlan Minnie S Mrs tchr Rohanen Primary Sch r804 Hylan Av (H)
Mac Farlan Nolan H (Minnie S) retd h804 Hylan Av (H) 582-0370
Mac Gregor Julia L retd h700 Ann St (R) Apt 2 895-4364

TRI-COUNTY EXTERMINATING Co.
Complete Termite and Pest Control
"All Work Guaranteed"
Tel. 895-6232
739 Richmond Rd. Rockingham, N.C. (28379)

TEXACO GAS & OIL
TEXACO
WEBB'S OIL CO.
U.S. Highway 1 South Rockingham, N.C. (28379)
Tels. 895-5678 or 895-4367

Mach James W plant wkr Hudson Pulp & Paper r212 Henderson St (H)
Mack Cliston (Lorrie) tchr h340 Pine St (H) 582-3717
Mack Dorene (Wid Wm) h111 Corning St (H) 582-2588
Mack Frances B h212 Henderson St (H) 582-0605
Mack James W (Joyce B) porter Cinema r212 Henderson St (H)
Mac Kee Mary h118 US Hwy 220 (R) 895-6277
Macker John M (Peggy) sls mgr W L W L h104 Woodland Rd (R) 997-2036
Macker Johnny (Peggy W) h122 S Ledbetter St (R)
Macker Margt A Mrs ofc mgr The Jewel Box r122 Ledbetter St (R)
Mackey Kelvin B (Gertrude C) mgr Hamlet News h419 Oak Av (H) 582-3640
Macon Jack D (Linda L) slsmn Kraft h111 Sharon Rd (CS) 895-9477
Macon Mattie r1205 Rockingham Rd (R)
Macon Stuart W (Thelma W) tchr Morrison Training Sch h1302 E Washington St (R) 895-4306
Macon Thelma tchr Richmond Sr Hi Sch r1302 W Washington St (R)
Macon Wm C (Gertrude L) driver Central Trans h108 Keith Rd (CS) 895-6411
Maddox Minnie (Wid Earl G) retd h183 1st Av (AM) 895-3336
Maddrey Ola G (Wid Lloyd W) slswn Belk's h407 Myrtle Av (H) 582-2759
MADDRY GEORGE H (Ruth) Associate Broker, S & M Realty Co Inc, 301 E Washington St, Rockingham, N C (28379), Tels 895-5766 And 997-4479, h Lion Rd, Rockingham, N C (28379), Tel 997-2984
Maggie's Beauty Parlor (Mrs Maggie E Harrison) 1021 Leak St (R) 895-3968
Maines Diane h724 Taylor Pl (H)
Maines Kath D h105 3d St (SM)
Malachi Eliz maid r711 Charlotte St (H)
Malachi Gloria h118 Thomas St (H)
Malachi Lebertha (Wid Fred) maid h711 Charlotte St (H)
Malaki Soloman h107 Old Laurel Hill Rd (H)
Malcolm Dale D (Wid Andrew) h6 Rose St (H) 582-0852
Malcolm Lexie B (Wid Andrew S) h401 Oakland Av (H) 582-0349
Malcolm Veronica L studt r401 Oakland Av (H)
Malloy Ann h710 Armistead St (R) 997-3951
Malloy Curtis (Malloy's Night Club) rHwy 38
Malloy Eddie production mgr Pee Dee Btlg rHwy 74 E
Malloy H T slswn Electrolux Corp rPO Bx 666 (H)
Malloy Henrietta Mrs tchr Monroe Av Sch rPO Bx 666 (H)
Malloy Ida Mrs r710 Armistead St (R)
Malloy James W (Carrie L) studt h2500 Fayetteville Rd Extn (R)
Malloy Maddine supvr Oxford Of Hamlet rRt 1 Bx 258 (H)
Malloy Priscilla M mach opr Sandhurst Mills h708 Armistead St (R) 997-3757
Malloy's Night Club (Curtis Malloy) 106 Railroad Av (H)
Maloney Robt B (Patricia) 4 (Bradshaw's Home Of Sausage Dog) rPappy Bill Rd (H)
Maner A B (Lynn B) eng SCLRR h802 Dogwood La (R) 895-2825
Maner Jerry supt Snead & Hatcher Constn
Maner Julia W Mrs spnr Beaunit Mills r411 N Randolph St (R)
Maner Lou-Shep studt r421 Hawthorne Av (R)

DAVID FREEMAN AGENCY
AUTO FIRE LIFE HEALTH
INSURANCE FOR BUSINESS - HOME - FARM
Guaranteed Protection Insurance
114 RALEIGH ST.
TEL. 582-4394
HAMLET, N. C. (28345)
TEL. 582-3161

WOOD'S 5 & 10¢ STORES Inc.
VARIETY AND VALUE MERCHANDISE
TRI-CITY SHOPPING CENTER
TEL. 895-9869
WESTSIDE SQUARE SHOPPING CENTER
ROCKINGHAM, N.C. 28379
TEL. 895-3562

CLARK EQUIPMENT
TRANSMISSION DIVISION
(919) 997-4411
Hwy. 74 W. P.O. Box 1378
Rockingham, N.C. 28379

RICHMOND COUNTY BANK
"The Bank Of Friendly Service"
Organized 1943 — Member FDIC
125 E Washington St., Rockingham, N C 28379-Tel 895-2451—Watson Heights Branch Tel 997-2261
Tri-City Branch 997-2581 — Hamlet Branch Tel. 582-4022
Ellerbe Branch Tel. 652-3181
Each depositor insured to $40,000
FDIC
FEDERAL DEPOSIT INSURANCE CORPORATION

Maner Thad L (Minnie S) (Auto Parts Sup) h421 Hawthorne Av (R) 895-4693
Maners Mabel Mrs opr Verince Beauty Shop r203 Maners Av
Maness Glenn retd r224 S Randolph St (R)
Maness Herman (Rushie C) tex wkr Robbins N C h109 Goodman St (M) 895-3242
Maness Homer (Mable) retd h203 Maness Av (R) 895-3348
Maness J Thos (Margt) wldr h270 Mc Kinnen Dr (HA) 895-9876
Maness James W (Norvia B) h121 3d St (SM) 895-5451
Maness John P (Maude M) retd h613 Gore Dr (R) 895-6283
Maness John P asmblr Rham Stainless Steel rRt 3 Bx 43x (H)
Maness John P Jr (Stella L) finance mgr Quality Ford h475 Haywood Av (R) 997-2186
Maness Kizzie M (Wid Jesse T) h631 U S Hwy 74 W (R) 895-5950
Maness Mayson (Lucy M) retd h218 Bynum Rd (R)
Mangum Coal & Oil Inc (Pete Hunt) 110 Raleigh St (H) 582-1477
Mangum James N (Rose F) h500 Champlain St (H) 582-2687
Mangum Wm W (Lulu M) mtcemn Sandhurst h910 S Church St (BM) 895-5685
Manigault James h1001 Whitlock Dr (H) 582-3689
Mann Harold (Lois T) emp SCLRR h711 Cumberland Cir (R) 997-3806
Mann L E h248 Chalk Rd (TW)
Mannes John (Donner) rWiregrass Rd (H) Lot 2
Manning Mary T (Wid C H) retd h103 3d St (SM) 997-2324
Manning Reid ydmn h121 Hood St (R)
Manship Emily studt r402 Elizabeth St (R)
Manship Frank T (Doris J) coin dlr h402 Elizabeth St (R) 895-2293
Manufacturers Building 220 E Washington St (R)
Many Nancy P Mrs clk CP&L r1908 Linden Dr (R)
Many Ollie T Mrs slswn Belk's r801 Roberdell Rd (R)
Many Paul H (Ollie T) formn Sou Bldrs h801 Roberdell Rd (R) 895-6622
Many Wm R (Nancy P) mech Southeastern Asph-Conc h1908 Linden Dr (R) 895-4230
Maple Freewill Baptist Church Rev Frank W Mc Quage Pastor 216 Maple St (R)
Maples Aubrey K (Sue F) condr SCLRR h707 Rollins Av (H) 582-0950
Maples Harry V USA r707 Rollins Av (H)
Maples Hubert P (Lucille B) conductor-swtchmn SCLRR h419 Charlotte St (H) 582-2897
Maples James H (Nicki) driver Swink Quality Oil h509 Deweese Av (R) 997-2469
Maples John T emp Utilities Dept City Of Hamlet
Maples Maxine H Mrs asst mgr Homeway Furn r1309 Ann St (R)
Maples Patk plant opr Hamlet Tax & Utility Billing Dept rRt 1 Bx C-15 Hamlet NC
Maples Peggy Jo h701 Taylor Pl (H) 582-2452
Maples Sue F Mrs teller Southern National Bank r707 Rollins Av (H)
Maples Welford O (Maxine H) retd h1309 Ann St (R) 997-3652

SMITH AUTO PARTS
WHOLESALE DISTRIBUTOR — RADIOS
RECORD PLAYERS — SMALL APPLIANCES
228 S. Hancock St. Rockingham, N.C. 28379 Tel. 895-5276

Gaddy's of Rockingham, Inc.
213-219 E. Washington St., Rockingham, N.C. (28397)
Lads and Lassies Shop
Uptown Rockingham
Phone 895-4829
Ladies and Teens
Uptown Rockingham
Phone 895-4829
Ladies and Junior Bazaar
Richmond Plaza
Shopping Center
Phone 895-4897
Phone 895-4829

Each depositor insured to $40,000
FDIC
FEDERAL DEPOSIT INSURANCE CORPORATION

Complete Banking Service — Insured Savings

EST. 1897

HAMLET and ROCKINGHAM

SOUTHERN NATIONAL BANK

L. G. Fox Drug Company
Prescriptions Our Specialty
"ON THE SQUARE"
122 E. WASHINGTON ST. ROCKINGHAM, N.C. 28379 DIAL 895-2456

Maples Wm (Janice) truck driver Coca Cola h509 Pine Crest Trail (TW) 582-4862
Maples Wm H Jr (Betty C) slsmn Wickes Lbr & Bldg Sup h202 Pine La (R) 895-5016
Maplewood Shell Service Station (J Carlton Dunn) 1113 E Broad Av (R) 895-6252
Mapp Flossie (Wid John) maid h2417 Fayetteville Rd Extn (R) 895-9968
Maree Barbara J P Stevens h104 Luther St (R) 895-6868
Maree Ellis retd h996 Midway Rd (WH)
Mareka Edw J supt Southeastern Asph-Conc rLumberton NC
Margaret's Day Nursery (Mrs Patti Miller) 401 Steele St (R) 895-2664
Margie's Day Nursery (Mrs Marjorie R Davenport) 514 Spring St (H)
Marklin Clay studt r105 Woodland Rd (R)
Marklin Doris Y Mrs ofc sec Prudential r105 Woodland Rd (R)
Marklin Nancy studt r105 Woodland Rd (R)
Marklin R Paul (Doris Y) prin Rohanen Jr Hi Sch h105 Woodland Rd (R) 895-9607
Marks Curtis Jr (Hanna R) h407 Central Av (JP) 895-9949
Marks E Lazelle Jr (Judy R) pharm Bristow Drug h323 Curtis Dr (R) 997-2874
Marks Evelyn M ofc sec County Agrl Extn Agt r920 Thomas St (R)

MARKS FUNERAL HOME
(W Raymond Marks), Member NFDA, 408 E Franklin St, Rockingham, N C (28379), Tel 895-4022

Marks Janet dental hygienist Dr B Wingate Williamson h602 Roberdell Rd (R) Apt C2 997-2682
Marks Judy R tchr Rohanen Jr Hi Sch r323 Curtis Dr (R)
Marks Lena E retd h522 Richmond Rd (R) 895-4334
Marks Mary M (Wid Benj F) retd h920 Thomas St (R) 895-3762
Marks Miriam L Mrs sec-treas Marks Mutual Burial Assn r1602 Plumn Nelly Rd (R)
Marks Mutual Burial Association W Raymond Marsk Pres Bobby G Lammonds V-Pres Mrs Miriam L Marks Sec-Treas 408 E Franklin St (R) 895-4022
Marks Pauline L Mrs emp Sawyer Indus h201 Sandhill Rd (JP)
Marks W Raymond (Miriam L) (Marks Funeral Home) h1602 Plumn Nelly Rd (R) 895-4431
Marle Hal USAF r104 Luther St (R)
Marlin J V Mrs r224 S Randolph St (R)
Marne Caleb C h201 Manhattan Av (H)
Marrow Franklin C (Sarah G) agt Coastal Plain Life Ins h277 Phillips Cir (HA) 895-5831
Marsh Emma W opr Cut N Curl Beauty Salon rRt 4 Bx 272 (R)
Marsh J T (Emma W) slsmn Electrolux Corp h272 Mc Kinnen Dr (HA) 997-2195
Marshall Alberta Mrs h209 Palmer St (R) 997-4140
Marshall Debby studt r1909 Surginor Rd (R)

RICHMOND INSURANCE & REALTY CO.
Inc.
INCORPORATED 1909
Tel. 997-2531
224 E. Franklin St. Rockingham, N.C. 28379

Watson-King Funeral Home
Richmond County's Only Member of The Order of The Golden Rule
GROVER C. BAXLEY, JR.—WALTER T. STEPHENSON
306 E. Franklin St. Rockingham, N.C. 28379 Dial 895-4011

Marshall Harold A (Annie B) mgr Pargas Of Rham h108 Virginia Av (WR) 895-3674
Marshall Irene Mrs h305 Rush St (R)
Marshall Ouda G Mrs bkpr W Eug Bellamy r1909 Surginor Rd
Marshall Ouida G 1 studt h1909 Surginor Rd (R) 895-3909
MARSHALL PHYLLIS Assistant Operations Officer Southern National Bank, 104 W Washington St, Rockingham, N C (28379) Tel 895-9033, h Virginia Av, Rockingham, N C (28379), Tel 895-3674
Marshall Robt B III studt r1909 Surginor Rd (R)
Martin Algie F (Pearl W) condr SCLRR h710 Jefferson St (H) 582-1695
Martin Alpha L cook Chicken Box r1027 Oak Av (M)
Martin Annie J (Wid Millard F) h709 U S Hwy 74 W (R) 895-9305
Martin Annie W Mrs atndt Mickeys Am Sta rRt 2 Ellerbe NC
Martin Arth G (Doris T) servmn Economy Auto Sup r119 Mc Queen St (R)
Martin Arth P (Thelma W) (Martin-Covington Furn) h512 Marlboro St (H) 582-0397
Martin Barbara A Mrs emp Hardee's No 1 r1 State Hwy 381 (H)
Martin Bessie M (Wid John U) retd h401 Champlain St (H) 582-1672
Martin Bill (Josephine) trainmn S C L Rr h1028 Beaunit Av (BM) 895-2952
Martin Boyce A (Lena) slsmn Merita Baking h125 Mc Queen St 895-4861
Martin Burnice recapper Wallace & Sons Tire Serv rMorven NC
Martin C H (Barbara A) (Martin Enterprises) h1 State Hwy 381 (H) 582-1184
Martin Carl R (Mildred C) v-pres Carmen Brotherhood h224 Minturn Av (H) 582-1436
Martin Charles A (Ann A) carmn SCLRR h604 Rollins Av (H) 582-2161
Martin Charles A (Myrtie R) mach wldr S C L R R h720 Sycamore La (Mwood) 895-3965
Martin Charles C (Alma H) shop formn Smith Auto Parts h1817 Fayetteville Rd (R) 895-3996
Martin Chester A (Virginia) retd h203 Palm St (H) 582-0435
Martin Clifton (Doris S) fxr Klopman Mills h87 Harley Ferry St (H)
Martin Cornelius (Wid Ander) h806 Leak St (R)

MARTIN-COVINGTON FURNITURE CO
(Arthur P Martin And James E Covington), Quality Furniture At A Better Price 39 Main St, Hamlet, N C (28345), Tel 582-1589

Martin Danny M (Minnie O) tex wkr Burl Indus h400 Seaboard St (H)
Martin David bodymn Russell Bennett Chevrolet-Buick
Martin Dorothy J Mrs sls Belk's rPO Bx 362

Long's of Rockingham, Inc.
MEN'S, BOYS' AND LADIES' — CLOTHING — SHOES
Tel. 895-9063
111 E. FRANKLIN ST. ROCKINGHAM, N.C. (28379)
Long's OF ROCKINGHAM INC.

FIRST SOUTHERN SAVINGS & LOAN ASSN.
"Maximum Safety — Highest Dividends"
HAMLET
214 W. Main St., P.O. Box 1187
Tel. 582-0822
LAURINBURG
326 Atkinson St. P.O. Box 1717
Tel. 276-4410

FEDERAL HOME LOAN BANK SYSTEM MEMBER

RICHMOND SAVINGS & LOAN ASSOCIATION

A Local Institution Owned
By Over 10,000 Fellow Citizens

FEDERAL SAVINGS AND LOAN INSURANCE CORPORATION INSURED UP TO $40,000 SAFETY OF YOUR SAVINGS

Stylorama BEAUTY SALON
RICHMOND PLAZA SHOPPING CENTER
ROCKINGHAM, N.C. (28379)
FROM 9 A.M. TO 9 P.M.
TEL. 895-2493

Martin Earnest D (Linda W) emp Russell Bennett h216 Spring St (H) 582-2408
Martin Eliz C emp Richmond Mem Hosp rRt 2 Bx 226 (R)
Martin Erlon tchr Richmond Sr Hi Sch rAberdeen N C
Martin Faye G Mrs bkpr Central Caro Gas rJames Av
Martin Florence (Wid John) maid h13 State Hwy 381 (H)
Martin Garland R (Annie M) formn State Dept Trans rEllerbe NC
Martin Gary r1231 Cauthen Dr (R)
Martin Harold (Natalie J) farmer h bx36 Aberdeen Rd (R)
Martin Hattie M Mrs h1 Compress St (H)
Martin Haywood J (Haywood J Martin Real Est & Auctioneer) rCrestview Dr
Martin Haywood J Real Estate & Auctioneer (Haywood J Martin) 614 Mill Rd (WH) 997-2767
Martin Herman (Carolyn D) carp White's Poultry h1027 Oak Av (M) 895-9324
Martin J V Jr (Faye G) emp Hudson Pulp & Paper hJames Av (H) 582-2449
Martin Jack (Vivian M) trnmn S C L R R h8 Clearfield Dr (M) 895-9847
Martin James emp Sandhurst r bx36 Aberdeen Rd (R)
Martin James B (Brenda J) emp Klopman Mills h107 S Skipper St (R) 895-6954
Martin James W emp State r400 Seaboard St (H)
Martin Jeanette tchr Richmond Sr Hi Sch rAberdeen N C
Martin Jim (Fcty Surplus Furn) rLexington NC
Martin John (Jonnie M) retd h721 E Hamlet Av (H)
Martin John A (Lucille H) plant eng Beaunit Mill h121 Biltmore Dr (R) 895-4337
Martin John U Jr (Alpha S) trainmn SCLRR h416 Oak Av (H) 582-2707
Martin Kate R h77 Martin St (BM) 895-9819
Martin Kathleen (Wid Roosevelt) h825 Rockingham Rd (R)
Martin Leroy retd h15 Rose St (H) 582-1475
Martin Lewis E slsmn Wickes Lbr & Bldg Sup rRt 1
Martin Lillie R r1205 Rockingham Rd (R)
Martin Lonnie B (Minnie M) retd h121 Entwistle St (R)
Martin M Louis (Vera M) retd h66 7th Av (AM) 895-3582
Martin Malinda Mrs h120 Thomas St (H)
Martin Mary Mrs emp Ellerbe Spng h1231 Cauthen Dr (R)
Martin Michl G (Rose) mech West Volkswagen h1710 Ashe St (EP) 895-3375
Martin Millard F Jr USA r709 U S Hwy 74 W (R)
Martin Minnie Mrs maid h23 Morrow St (H)
Martin Myrtie R Mrs mgr Economy Shoe Store r720 Sycamore La (R)
Martin Ollie B r77 Martin St (BM)
Martin Reba B Mrs clk Family Dollar Store r1710 Ashe St (R)
Martin Susan L studt r121 Biltmore Dr (R)
Martin Thos (Eula) h15 Mc Arthur St (H)

TAYLOR OIL CO.
RESELLER AND T.B.A. DISTRIBUTOR
EXXON COMPANY U.S.A.
Tels. 895-3962 and 895-4910
101 Short St. P.O. Box 1002
EXXON
Rockingham, N.C. (28379)

CABLEVISION OF ROCKINGHAM-HAMLET, INC.
Richmond Plaza Shopping Center
U.S. Hwy. 74 E. P.O. Box 668 Tel. 997-3106 Rockingham, N.C. (28379)

Martin Thos C studt r1301 James Av (H)
Martin Tillman emp Ma Leck Woodcraft rRt 3 Bx 55 (R)
Martin Tony P (Martha D) (Curries Sporting Goods) h448 Lumyer Rd (R) 895-6029
Martin Vea (Frances) carpet layer R W Goodman Co rRt 1 (R)
Martin Vernon R slsmn Hudson Pulp & Paper rRt 2 Bx 124j (H)
Martin Vernon R (Susie O) condr Scl-Rr h1301 James Av (H) 582-1949
Martin Wm L agt Coastal Plain Life Ins h1901 Linden Dr (R) 895-5368
Mary Belle's Beauty Shop (Mrs Mary B Raines Mrs Lillian T Gillis) 228 E Washington St (R) Rm 9 895-2582
Mary's Beauty Shop (Mrs Mary E White) 919 Airport Rd 895-6160
Mask See Also Maske
Mask Allen G (Gloria W) prin Fayetteville St Sch h722 Washington Av (H) 582-3815
Mask Allen G Jr studt r722 Washington Av (H)
Mask Frances tchr Richmond Sr Hi Sch rRt 1 Bx 508a (H)
Mask James W Jr (Frances S) asst supt Ricmond County Schs Admn Ofc rMt Moriah Church Rd (H)
Maske Billy T (Doris) lab Southeastern Asph-Conc h6 Rohanen Av (R)
Maske Carol tchr Rham Jr Hi Sch h700 Ann St (R) Apt 12
Maske Charles R (Geneva D) asst mgr Economy Auto Sup h330 US Hwy 220 (R) 895-3987
Maske Elihu slsmn Coble Dairy Products rHwy 220 (R)
Maske Ellen h306 E Greene St (R) Apt 4 895-6728
Maske Geneva D Mrs (Debutante Beauty Shop) r330 US Hwy 220 (R)
Maske Greg lab NC Natural Gas r406 Ellerbe Rd (R)
Maske James L (Peggy A) asst chairmn County Bd Of Educ h100 Bynum Rd (R) 895-2695
Maske Jimmy L (Debra) slsmn Economy Auto Sup h1202 Carolina Dr (R) 895-2695
Maske L Claude (Viola R) pres Economy Auto Sup h111 N Long Dr (R) 895-4256
Maske Paul jan First United Meth Ch r117 Lancanton St (R)
Maske Peggy A tchr Leak St Hi Sch r100 Bynum Rd (R)
Maske Ruby M babysitter h121 Hamer Rd (PDM) 895-3889
Maske S A retd h700 Ann St (R) Apt 22 997-4254
Maske Sherry A tchr Richmond Sr Hi Sch r109 Page St (R)
Maske Wm A (Reba B) mach opr Ma Leck Indus h56 Bunker Hill St (PDM)
Maske Wm N (Elsie H) fxr Monroe Combining h304 US Hwy 220 (R)
Mason Alex emp Caro Paper Mills rRt 3 Bx 305 (R)
Mason Cornelia N Mrs nurses aide New Hope Rest Home h15 Longwood St (H) 582-0896
Mason Fred D asst whse mgr Lowe's Of Rham rEllerbee NC
Mason Helen B Mrs slswn Three Sisters h212 Palmer St (R) 895-5148
Mason Norma J sewer Gilead Mfg h221 Great Falls Cir (R) 997-3602

RICE INSURANCE SERVICE, Inc.
WILSON A. RAMSEY, Mgr.
YOUR INDEPENDENT AGENT
P.O. BOX 511
40 Main St. Hamlet, N.C. 28345 Tel. 582-1045

PONTIAC
WEDDINGTON MOTORS INC.
Sales — Service — Body Repairs — Painting
Oldsmobile
HIGHWAY 74 EAST, P.O. BOX 511, ROCKINGHAM, NORTH CAROLINA 28379
TEL. 895-2409
GMC TRUCKS

C & M CONSTRUCTION CO.
Quality Construction
Douglas McGee and Ken Carpenter
100% Financing
GI - FHA - CONVENTIONAL LAND BANK
P.O. Box 174 Cordova, N.C. (28330)
Tel. 895-5595

JOE'S FLORIST
"SAY IT WITH FLOWERS — BUT SAY IT WITH OURS"
219 Main St., Hamlet, N.C. 28345 Tel. 582-3292

Mason Walter L (Ruby L) asmblr Rham Stainless Steel h203 S Grove Av (R) 895-2040
Mason's Department Store Charles Robinson Mgr Tri-City Shopping Cntr 997-2586
Masonic Hall 307 Main St (H)
Masonic Temple 16 N Bridges St (H)
Masonic Temple 1107 Fayetteville Rd (R)
Massagee James H (Sue B) reprmn SBT&T h101 Rosedale La (H) 582-0425
Massagee James T studt r101 Rosedale La (H)
Massagee John M (Edith S) retd h610 Jefferson St (H) 582-2240
Massagee Sue B Mrs ofc sec Davis & Gibson r101 Rosedale La (H)
Massegee J Randolph studt r1010 Austin St (H)
Massegee John M Jr (Emily P) electn SCLRR h1010 Austin St (H) 582-1462
Masser Geo W plant mgr Hudson Pulp & Paper rRt 2 Bx 38 (R)
Massey Jack P (Shirley A) retd h106 Sharon Rd (CS) 895-3769
Mathews James P (Barbara) emp Craftex h1001 Richmond Rd (R) 895-3561
Mathis Mamie C (Wid Wm C) h208 Skyline Dr (R) 895-4064
Mathison Edna E retd h408 Steele St (R) 895-2398
Mathison Ina I retd r408 Steele St (R)
Matlock Alf C (Olivia S) tex wkr Burl Indus h203 S Long Dr (R)
Matlock Percy S studt r203 S Long Dr (R)
Matteson Linda h125 Spring St (H)
Matthews Bernice cafeteria mgr Hamlet Jr Hi Sch
Matthews Carl E (Bernice S) carmn SCLRR h711 Jefferson St (H) 582-1006
Matthews Eug H Jr (Betty L) sls rep Met Life h208 Morningside Dr (R) 895-2722
Matthews Teresa A studt r208 Morningside Dr (R)
Matthews W L (Lucy) carmn SCLRR h404 4th St (H) 582-1500
Maul John L (Alice A) retd h406 Cheraw Rd (H) 582-0545
Maulden Hazel Mrs ofc sec Elec Distrs rRt 4 (R)
Mauldin Harris carp Suburban Bldrs rBx 225a (H)
Mauldin John A (Joanne) fxr Sandhurst Mill h12 Railroad St (SM)
Mauldin Roy (Mary C) h112 N Grove Av (R) 895-9486
Maurice Charles studt r304 Entwistle St (H)
Maurice David J (Josie M) retd h515 Madison Av (H) 582-2755
Maurice Geo T (Gertrude) retd h103 Bynum Rd (R) 997-3469
Maurice Joseph F (Ruth M) h304 Entwistle St (H) 582-1853
Maurice Martha J tchr Rohanen Primary Sch r304 Entwistle St (H)
Maurice Ruth M Mrs tchr Richmond Academy r304 Entwistle St (H)
Maxey Arbelle (Wid John) h34 Rose St (H)
Maxey Clara maid h11 Bobo St (H)
Maxwell Neill A Jr (Claytie W) lm fxr Burl Indus h112 Avalon Dr (R) 895-6069
May Commie L III (Jeannette C) dir activities First Bapt Ch h920 Arbor Rd (HBK) 997-4326
May R L phys Hamlet Hosp h215 Hylan Av (H)
Mayey Virginia W retd h99 8th Av (AM) 997-2257
Mayfair Beauty Salon (Johnsie C Carriker Lucille C Covington) 217½ E Washington St (R) 895-3179
Maynard Elbert E Jr (Cath S) condr SCLRR h305 Hylan Av (H) 582-2143
Maynard Mabel J (Wid R C) retd h301 Wilmington St (H) 582-2107

Maynard Oscar S custdn W A Y N rAberdeen Rd (R)
Maynard Robt C Jr (Ethel R) h315 Terry St (H) 582-1686
Maynard Susan nurses aide Richmond Mem Hosp r315 Terry St (H)
Maynor Willie S (Lucille L) emp Beaunit Mfg h67 New St (PDM)
Mc Auley Arley (Velly) servicemn Pargas Of Rham rRt 3 (R)
Mc Auley Dianne (The Towne Hse Beauty Salon) rEllerbe NC
Mc Auston David formn Rham Roofing rU S 220 N (R)
Mc Bride Clyde A (Ollie B) dist mgr Reserve Life Ins h236 Skyline Dr (R) 895-2262
Mc Bride Lou A studt r236 Skyline Dr (R)
Mc Bride Mary r318 Richmond Rd (R)
Mc Bride Pauline retd h318 Richmond Rd (R) 997-2435
Mc Bride Thelma M (Wid Leak E) retd h709 Poplar St (EP) 895-3691
Mc Cain Bennie Jr jan Richmond Sr Hi Sch rRt 1 Bx 298 (R)
Mc Cain Burlie L (Marcella) emp Aleo Mfg h16 Davis St (H) 582-3443
Mc Cain James E cook Pizza Inn h738 Taylor Pl (H) 582-0829
Mc Cain Jimmie h1012 Whitlock Dr (H) 582-4081
Mc Cain Ollie crewmn NC Natural Gas rBx 1171 Hamlet NC
Mc Cain & Son Grocery (Walter Mc Cain) 2515 Fayetteville Rd Extn (R)
Mc Cain Walter (Johnsie W) (Mc Cain & Son Gro) h3027 Fayetteville Rd Extn (R) 895-9317
Mc Call Cecil A (Joy S) pres Farm Bur Mut Ins rRt 1 Ellerbe NC
Mc Call Cora L h324 Gin Mill Rd (H) 582-2031
Mc Call Sandra tchr Rohanen Primary Sch r612 Roberdel Rd (R)
Mc Call Wilson h500 Seaboard St (H)
Mc Callum Craig hWiregrass Rd (H) Lot 28 582-3343
Mc Callum Donald B (Katie) firemn S C L Rr h503 Pine Crest Trail (TW) 582-1470
Mc Callum James M (Helen C) eng SCLRR h607 Henderson St (H) 582-3534
Mc Callum Micky Mrs teller Sou Natl Bk rSpring St Extn (H) Lot 8
Mc Cann Frank E (Doreen Z) mgr Stanley Tools h1817 Park Av (R) 997-3909
Mc Caskill Bernie L (Frances F) (Mc Caskill Oil Co Inc h319 Hylan Av (H) 582-0474
Mc Caskill Bobby driver Caro Std rRt 3 Bx215
Mc Caskill Bobby S (Mattie W) slsmn A L Cachman Distr h123 Snead Av 895-3659
Mc Caskill Clyde (Ruth M) retd h121 Blewett Av (R) 895-6324
Mc Caskill David H (Mary M) dfr Klopman Mills h131 Mc Queen St 895-3985
Mc Caskill Harry L (Kath B) (Mc Caskill Oil Co) h1110 S Long Dr (R) 895-4535
Mc Caskill Henry F (Lillian B) (East Rham Serv Sta) h308 Cartledge Creek Rd (R) 895-2404
Mc Caskill James C county supvr USDA rLaurinburg NC
Mc Caskill James L (Sara T) tex wkr H P Mills hRear 121 Blewett Av (R) 895-2927
Mc Caskill Janice sec Village Furn & Discount r124 Stewart St (R)
Mc Caskill John R (Mattie N) tex wkr Springfield Mill h37 4th Av (PDM) 895-6794
Mc Caskill L F Jr pres Villiage Furn Co & Discount h3202 Fayetteville Rd Extn (R) 859-3019
Mc Caskill Lanny (Patsy G) archt drftsmn Gorden Snowdon & Mc Vicker h210 Le Grand St (R) 997-2738
Mc Caskill Lonnie F III v-pres-sec Village Furn & Discount r124 Stewart St (R)
Mc Caskill Louis studt r319 Hylan Av (H)
Mc Caskill Miriam asst mgr Pott's Burger Hse r216 Stewart St (R)
Mc Caskill Oil Co Inc (Bernie L Mc Caskill) 139 Beaunit Av (BM) 895-9066

ROBERT'S AUTO CENTER
CHRYSLER PARTS
SERVICE ON ANY TYPE OF CAR
CHRYSLER MECHANICS
203-E Broad Av., Rockingham, N.C. (28379)
Tel. 997-3351

LUPTON HARDWARE CO.
General Hardware
Electrical Supplies—Sporting Goods—Paints
TEL. 895-4414
641 E. Broad Av. Rockingham, N.C. (28379)

QUALITY FORD, Inc.
Authorized Sales and Service
FORD—LINCOLN—MERCURY
1706 U.S. Hwy. 74 E., P.O. Box 1020 Rockingham, N.C. (28379) Tel. 997-2536

Mc Caskill Robt L (Mary I) slsmn J E Haywood Inc h1114 Aldrin Dr (R) 997-3734
Mc Caskill Robt T (Miriam P) counselor Marston Training Sch h216 S Stewart St (R) 997-3930
Mc Caskill Shirley Mrs instr Richmond Tech Institute rLaurinburg NC
Mc Caskill Staley M r1205 Rockingham Rd (R)
Mc Caskill Wm retd h215 Westside St (R)
Mc Caw Wm T (Lillian L) div mgr Roses h518 Mc Donald Av (H) 582-1514
Mc Clendon See Also Mc Lendon
Mc Clendon Rosenell comn wkr Neighborhood Serv Center rDobbins Hts PO Bx 923
Mc Clendon Ruth P (Wid Thos A) retd h117 Forrest St (JP) 895-5283
Mc Clod Richd clean-up-mn Russell Bennett Chev Buick rRt 2 (H)
Mc Cloud Nora tchr Rohanen Primary Sch r402 Entwistle St (H)
Mc Cormick Bill h12 State Hwy 381 (H)
Mc Cormick Cornelia A tchr L J Bell Elem Sch rRt 4 Bx 382 (R)
Mc Cormick Danny (Lynda F) h98 3d St (SM)
Mc Cormick Idall h70 7th Av (AM) 895-6474
Mc Cormick John C (Juanita B) tchr Richmond Sr Hi Sch h428 Caroline St (R) 895-3955
Mc Cormick Julia J Mrs instr Richmond Tech Institute rRt 3 Laurinburg NC
Mc Cormick Leo (Ethel) retd h118 3d St (SM)
Mc Cormick Ralph (Polly M) plmb h204 School St (SM)
Mc Cormick S Oscar (Ada M) retd h214 S Randolph St (R) 895-4369
Mc Cornish Paul A (Monnie) hUS Hwy 74 W (H) Lot 35 582-3460
Mc Coy See Also Mc Koy
Mc Coy Alice (Wid Charles H) h200 5th St Extn Rt 1 (H)
Mc Coy Boston C (Rosa L) retd h204 5th St (H) 582-3056
Mc Coy Charles lab SCLRR h736 Taylor Pl (H)
Mc Coy Edna tchr Leak St Hi Sch rLaurinburg NC
Mc Coy James C emp S C L R R r204 5th St (H)
Mc Coy Johnny agt Indpt Life & Accdt
Mc Coy Leola S (Wid Henry H) retd h904 Leak St (R)
Mc Coy Mattie H (Wid Arth) retd h205 Boone St (R)
Mc Coy Nancy P homemkr County Dept Social Serv r409 Oakland Av (H)
Mc Coy Patricia tchr Roberdell Elem Sch r919 Leak St (R)
Mc Coy Pearlie (Wid Lee) retd h8 Mc Arthur St (H) 582-3886
Mc Coy Raymond F (Frances W) tex wkr Smitherman Indus h7 Flowers St (WH)
Mc Coy Rosa L insp Hudson Pulp & Paper rPO Bx 262 (H)
Mc Coy Valorie Mrs studt r108 Adele Av (H)
Mc Coy's Oil Co Willie E Reid Mgr fuel oil 132 S Hancock St (R) 895-9117
Mc Coy's Service Station No 17 Willie E Reid Mgr 132 S Hancock St (R) 895-9117
Mc Cracken Helen L Mrs h300 Hawthorne St (H) 582-0411
Mc Cracken Robt N (Verna S) mgr Mc Cracken's Inc r201½ US Hwy 74 W
Mc Cracken S Horace (Sallie C) retd h706 Leak St (R) 895-2253
Mc Cracken Sallie C Mrs (Crow's Gro) r706 Leak St (R)
Mc Cracken Verna S Mrs (Mc Cracken's Inc) r201½ US Hwy 74 W

RICHMOND OIL COMPANY
GASOLINE
TIRES — BATTERIES — ACCESSORIES
Tel. 895-6218
610 W. WASHINGTON ST. EXTN.
ROCKINGHAM, N.C. 28379
AMOCO

RICHMOND COUNTY BANK
"The Bank Of Friendly Service"
Organized 1943 — Member FDIC
125 E Washington St. Rockingham, N C 28379 Tel 895-2451—Watson Heights Branch Tel. 997-2261
Tri-City Branch 997-2581 — Hamlet Branch Tel. 582-4022
Ellerbe Branch Tel. 652-3181
Each depositor insured to $40,000
FDIC
FEDERAL DEPOSIT INSURANCE CORPORATION

Mc Cracken's Inc Robt N & Verna S Mc Cracken Mgrs furn & appls 201 US Hwy 74 W (H) 582-3183
Mc Crae See Also Mc Rae
Mc Crae Clarence retd h104 Zion St (R)
Mc Crae Yvonne C Mrs kindergarten tchr Rohanen Primary Sch h704 Taylor Pl (H) 582-3183
Mc Crary Jean R Mrs personnel mgr Sandhurst Mills r1113 Fayetteville Rd (R)
Mc Crary Martha Mrs r44 Daniels St (H)
Mc Crary Pearl H (Wid Graham E) r1113 Fayetteville Rd (R)
Mc Crary Robt A (Jean R) (Robt A Mc Crary Agcy) h1113 Fayetteville Rd (R) 895-6724
Mc Crary Robt A Jr (Patsy D) (Ram Sporting Gds) h515 Spring St (H) 582-1291
Mc Cray Margt cook City Cafe h712 Taylor Pl (H)
Mc Croskey Barbara Mrs teller Sou Natl Bk r717 Dogwood La (R)
Mc Croskey Bernie E (Carrie E) tex wkr Cheraw Mill h600 4th St (H)
Mc Croskey Estell (Wid James W) mach opr Ellerbe Mills h1108 Mc Leod St (R) 895-5160
Mc Croskey Evelyn H retd h15a Church St (C)
Mc Croskey James Jr (Fay G) constn wkr hRear 1108 Mc Leod St (R) 997-2636
Mc Croskey John R mach opr Caro Paper Mills r107 Patterson St (R)
Mc Croskey Juanita P (Wid Theo) retd h313 Wall St (R) 895-3438
Mc Croskey Larry G (Barbara M) comptroller Alpha Plastics h717 Dogwood La (Mwood) 895-9456
Mc Croskey Rondial H (Patricia C) h417 Elizabeth St (R)
Mc Cuiston David T (Debbie) ambulance atndt Richmond Mem Hosp h607 Airport Rd (WH)
Mc Cuiston John H (Elaine) (Rham Roofing Co) r318 Cartledge Creek Rd (R)
Mc Cullough Eva Mrs clk Swink Quality Oil r401 Poplar (H)
Mc Cullough H C (Eva) emp SCLRR h401 Poplar St (H) 582-0009
Mc Cullough Ila M evaluator Elvar Mc Laurin Voc Training Cntr rRt 3 Bx 531 E (H)
Mc Cullough Wm O tchr Rohanen Jr Hi Sch r1706 E Washington Av (R)
Mc Cumbee Homer (Beatrice L) jan Rockingham Jr Hi Sch h114 9th Av (AM) 895-6169
Mc Cumbee Homer W (Sherry) h71 South St (ER) 997-4672
Mc Cumbee Terrence emp (Florence Sc) r114 9th Av (AM)
Mc Daniel Charlie C (Sylvia W) dist mgr Coml Credit Corp h211 E Temple Av (RM) 997-2851
Mc Daniel Jerome (Shirley H) signalmn SCLRR h213 Bynum Rd (R) 997-2101
Mc Dermott Linda studt r802 Mc Donald Av (H) 582-0513
Mc Dermott Margt B (Wid Joseph C) slswn Pope's Variety Store h802 Mc Donald Av (H) 582-3032
Mc Donald Addie H Mrs retd r1917 Surginor Rd (R)
Mc Donald Adeline reading aide Roberdell Elem Sch rRt 2 (R)
Mc Donald Albert L (Emma J) emp J P Stevens & Co h1208 E Washington St (R) 997-3493
Mc Donald Alex Jr water mtcemn City Water Dept r400 Seaboard St (H)
Mc Donald Alice (Wid Wm) h810 Deweese Av (R)

TEXACO
SWINK QUALITY Oil Co
203-W. BROAD AV.
ROCKINGHAM, N.C. (28379)
ELLERBE, N.C. (28338)
TEL. 997-3101
TEL. 652-2481

S & M REALTY CO. INC.
J. G. SINGLETARY GRI Broker — G.H. MADDRY Associate Broker
MAGDALENE HUGHES Sales Representative
SALES — APPRAISALS — RENTALS
REALTOR®
301 E. Washington St. Rockingham, N.C. 28379
Tels. 895-5766 and 997-4479

Each depositor insured to $40,000
FDIC
FEDERAL DEPOSIT INSURANCE CORPORATION

Complete Banking Service — Insured Savings

SOUTHERN NATIONAL BANK

EST. 1897

HAMLET and ROCKINGHAM

L. G. Fox Drug Company
Prescriptions Our Specialty
"ON THE SQUARE"
122 E. WASHINGTON ST. ROCKINGHAM, N.C. 28379
DIAL 895-2456

Mc Donald Annabelle T (Wid Freeman) h834 Rockingham Rd (R) 997-4162
Mc Donald Archie L (Ellen) supvr J P Stevens & Co h1901 Anthony Av (R) 895-6040
Mc Donald Arthur L (Pat T) pntr SCLRR h1912 Crescent Dr (R) 895-9688
Mc Donald Barney M (Jean B) instr Richmond Tech Institute h613 Roberdell Rd (R) 895-6821
Mc Donald Bernice T (Wid Wc) h1315 Ann St (R) 895-2803
Mc Donald Bertha maid h322 West Av (H) 582-3150
Mc Donald Bobbye W Mrs clk Two Fellows Gro & Mkt
Mc Donald Carnie (Beth P) v-pres Hamlet Hdw rLedbetter Rd (R)
Mc Donald Carrie B (Wid Boggan) retd h305 Gin Mill Rd (H) 582-3079
Mc Donald Cath B Mrs slswn R W Goodman Co rRt 2 (R)
Mc Donald Charlie E (Doris) jan Richmond Tech Institute h234 S Long Dr (R)
Mc Donald Clara A sec Richmond Tech Institute r303 Rush St (R)
Mc Donald Clarence tex wkr Klopman Mills r2517 Fayetteville Rd Extn (R)
Mc Donald Claudius r1205 Rockingham Rd (R)
Mc Donald Colon prntr Dorsett Prntg r34 Asington St (R)
Mc Donald Cora L Mrs h1015 E Washington St (R)
Mc Donald D Leonard v-pres Hough Hdw rRt 2 (R)
Mc Donald Donald serv mgr Stinson's Furn rRt 2 (R)
Mc Donald Dorothy L clk Sandhurst Mills h1917 Surginor Rd (R) 895-5372
Mc Donald Duncan (Fannie M) retd h32 4th Av (PDM)
Mc Donald Eddie r218 Boone St (R)
Mc Donald Edw L (Monnette L) mech Mc Innish Constn h1010 Mc Donald Av (H)
Mc Donald Elden N Rev pastor Pentecostal Assembly True Holiness Ch
Mc Donald Esther S h208 Boone St (R)
Mc Donald F T (Christine) emp SCLRR h411 Seaboard St (H)
Mc Donald Frances R (Wid Jasper) cook Shore's Rooming Hse h818 Armistead St (R)
Mc Donald Frank P (Argatha I) emp J P Stevens & Co h110 S Grove Av (R) 895-4555
Mc Donald G C prod mgr Colonial Stores rLedbetter Rd (R)
Mc Donald Gary asst mgr Wood's Family Center rRt 2 Bx 339 (R)
Mc Donald Geo W (Marian) constn wkr Mc Donald Constn h3031 Fayetteville Rd Extn (R) 895-6861
Mc Donald Gondry L sprayer Ma Leck Woodcraft r326 Hunter Cir (R)
Mc Donald Grace (Wid Wm D) emp County Sch Bd h2104 Fayetteville Rd Extn (R) 895-4938
Mc Donald Harold W (Dianne) slsmn Goodyear h363a Hilltop Av (R) 997-2995
Mc Donald Harvey clk Two Fellow Gro h211 West Av (H)
Mc Donald Hazel G reg nurse Hamlet Hosp
Mc Donald Hilda C sec W A Y N rRt 2 Bx 356a (R)
Mc Donald Horace lab City St Dept rRt 2 Bx 267 (R)
Mc Donald Horace (Lillian M) h2517 Fayetteville Rd Extn (R)
Mc Donald J F carrier PO rBx 291 Rt 2
Mc Donald J Murphy (Pearl S) retd h321 Oak Av (H) 582-1518

Watson-King Funeral Home
Richmond County's Only Member of The Order of The Golden Rule
GROVER C. BAXLEY, JR.—WALTER T. STEPHENSON
306 E. Franklin St. Rockingham, N.C. 28379 Dial 895-4011

Mc Donald J P (Iris H) r408 Airport Rd (WH)
Mc Donald James clk Big Star Foods
Mc Donald James r1205 Rockingham Rd (R)
Mc Donald James E (Eula M) emp F C Mills h105 Old Cheraw Rd (H) 582-1439
Mc Donald James E r218 Boone St (R)
Mc Donald Jean Mrs bookmobile asst Rham-Richmond County Library r613 Reberdell Rd (R)
Mc Donald John W (Peggy N) appr Mech Selrr h212 Eastside Dr (R) 997-2970
Mc Donald Joshway mach opr Pinecroft Industries rHamlet N C
Mc Donald K sch instr h527 Rice St (H)
Mc Donald Kenneth studt r2104 Fayetteville Rd Extn (R)
Mc Donald Kenneth tchr Hamlet Jr Hi Sch r403 Rollins Av (H)
Mc Donald Leon counselor Cameron Marston Youth Development h116 Glenwood Av (R) 895-2121
Mc Donald Lillie (Wid H F) retd h1901 Baker St (KH) 895-4259
Mc Donald Lois E Mrs r1 Wilono Av (H)
Mc Donald Louise Mrs h218 Boone St (R) 895-9467
Mc Donald M Lee (Bobbye) (Two Fellows Gro & Mkt) h620 Henderson St (H)
Mc Donald Marguerite M Mrs social wkr County Dept Social Servs rHamlet NC
Mc Donald Mary K h306 Buttercup Dr (H) 582-2347
Mc Donald Melvin h172 2d Av (AM)
Mc Donald Mildred L (Wid Elsor M) quality control Gilead Mfg h220 9th Av (AM) 895-9863
Mc Donald Mitchell L (Linda) parts mgr Russell Bennett Chevrolet-Buick h915 Roberdell Rd (R) 997-3235
Mc Donald Myrtle ofc sec Oxford Of Hamlet rRt 1 Ellerbe NC
Mc Donald Offie r1205 Rockingham Rd (R)
Mc Donald Peggy waitress Holiday Restr r2122 Fayetteville Rd Extn (R) Lot 2
Mc Donald Phillip v-pres Yank's Auto Serv rRt 2 (R)
Mc Donald Phyllis B Mrs hd teller First Union Natl Bk Of NC r2008 Old Midway Rd (R)
Mc Donald R C carrier PO rRt 2 (R)
Mc Donald Raymond H (Edna B) crdr Aleo Mfg h7 Dale St (PDM)
Mc Donald Richd E (Phyllis B) tex wkr J P Stevens Co h2008 Old Midway Rd (R) 997-2785
Mc Donald Robt h915 Leak St (R)
Mc Donald Rosa L h616 Gore Dr (R)
Mc Donald Roy L (Alma G) slsmn Hamlet Hdw rRt 2 Bx 351 (R)
Mc Donald Roy M (Patricia L) pres Hamlet Hdw rRt 2 Bx 350 (R)
Mc Donald Sadie E (Wid Woodrow W) retd h305 Columbia Av (H) 582-3673
Mc Donald Sallie Mrs h306 Monroe St (H) 582-4405
Mc Donald Sally cafeteria wkr Fairview Hts Sch
Mc Donald Shirley A r119 Kinney St (R)
Mc Donald Shirley S Mrs r206 Hilltop Av (R)
Mc Donald Theo M (Beulah B) lab SCLRR h702 Pine St (H) 582-2919
Mc Donald Thos h709 Hunter Cir (R)
Mc Donald Thos J (Sallie) mach opr Ma Leck Woodcraft rBx 216 Sonoco Rd Rt 3
Mc Donald Vernon r218 Boone St (R)

YATES ELECTRIC SERVICE
RESIDENTIAL — COMMERCIAL — INDUSTRIAL
ELECTRIC HEAT
430 S. Hancock St., U.S. Hwy. 1 S.,
Rockingham, N.C. 28379
Tels. 895-5520
Nighl 895-2534

Crouch & Kime Auto Sales
Highway 74 Between Rockingham and Hamlet
P.O. Box 1181 Hamlet, N.C. (28345)
Business Phone 582-2717
LAWRENCE CROUCH
895-3215
ROCKINGHAM, N. C.
RAY KIME
895-6791
ROCKINGHAM, N. C.

FEDERAL HOME LOAN BANK SYSTEM MEMBER
RICHMOND SAVINGS & LOAN ASSOCIATION
A Local Institution Owned
By Over 10,000 Fellow Citizens
FEDERAL SAVINGS AND LOAN INSURANCE CORPORATION INSURED

Mc Donald Vernon B (Blanche P) crdr Aleo Mfg h91 2d St (AM) 895-6258
Mc Donald Vernon B Jr (Sandra W) h65 Park St (HPM) 895-3405
Mc Donald Vernon W (Lawanda G) treas Hamlet Hdw rLedbetter Rd
Mc Donald Wilbert W Mrs retd h2112 Fayetteville Rd Extn (R) 895-9591
Mc Donald Wm H USA r212 S Grove Av (R)
Mc Donald Wm H porter Richmond Mem Hosp r308 Monroe Av (H)
Mc Donald's Charles R Chenoweth Mgr Tri-City Shopping Cntr 997-2689
Mc Dougald Annie Mrs clk Wood's h700 Ann St (R) Apt 3 895-9386
Mc Dougald James J Jr (Mary) jan Richmond Tech Institute h29 Hendersonville St (H)
Mc Dougald James R (Aree G) retd h713 Deweese Av (R) 895-3865
Mc Dougald Johnie M h303 6th St (H)
Mc Dougald Kathy studt r104 Maple Av (H)
Mc Dougald Merlene clk Sears r130 Woodland Rd (R)
Mc Dougald Michl studt r130 Woodland Rd (R)
Mc Dougald Robah B (Elsie) eng SCLRR h104 Maple Av (H) 582-1626
Mc Dougald Zeb Jr (Merlene) buyer Wood's 5 & 10 Cent Stores h130 Woodland Rd (R) 997-2393
Mc Dove Annie Mrs h742 Taylor Pl (H)
Mc Dowell James H retd h601 2d St (H) 582-1364
Mc Dowell Oscar (Mae) emp Southeastern Asphalt & Concrete h302 Rush St (R)
Mc Duage Ronald L (Joyce) slsmn Jenkins Auto Parts h1319 Beaunit Av (BM) 582-0760
Mc Duffie Artis (Mary) tex wkr Aleo Mills h213 School St (ER) 997-4558
Mc Duffie Bertha h20 Church St (HPM) 895-6124
Mc Duffie Billy H (Rachel O) tex wkr Aleo Mfg h100 Railroad St (SM) 895-3478
Mc Duffie Burley (Lelia B) emp Aleo Mfg h73 2d St (SM) 895-2648
Mc Duffie Caleb roofer Rham Roofing
Mc Duffie Dan T (Hilda) mach opr State Dept Trans hFord Town Rd (R) 895-2300
Mc Duffie Felton J (Mattie M) electrical constn h121 9th Av (AM) 997-2391
Mc Duffie Frank (Dottie) retd hWiregrass Rd (H) Lot 23a
Mc Duffie Geo h1316 Ann St (R)
Mc Duffie Geo M agt Liberty Life Ins rRt 3 Box 208 (R)
Mc Duffie Harry agt Home Security Life Ins rBx 946
Mc Duffie Henry R retd h114 Spring St (H) 582-1502
Mc Duffie J Van (Shirley M) adj James C Greene h108 Mc Donald La (H) 582-2366
Mc Duffie James E (Geneva G) (Hamlet Sht Mtl Wks) h306 4th St (H) 582-0476
Mc Duffie James W bkpr Economy Auto Sup h912 N Lee St (R) 895-2687
Mc Duffie Joseph H (Grace H) crdr Aleo Mfg h232 W 5th St (SM)
Mc Duffie L A h318 Vance St (H)
Mc Duffie Lawrence r1205 Rockingham Rd (R)
Mc Duffie M Luanne bkpr Homeway Furn r903 Thomas St (R)
Mc Duffie Mich studt r203 Walnut St (H)
Mc Duffie Michl L emp L O F Glass r903 Thomas St (R)
Mc Duffie Ray F (Jean M) supt SCLRR h203 Walnut St (H) 582-0973
Mc Duffie Virginia R Mrs r35 Bennettsville Rd (H)
Mc Duffie Wm H (Geneva M) agt Home Security Life Ins h903 Thomas St (R) 895-2519
Mc Eachern Burial Assn Inc Maceo R Mc Eachern II Pres Mrs Vera R Mc Eachern Sec-Treas 210 E Hamlet Av (H) 528-3011
Mc Eachern Funeral Home (Maceo R Mc Eachren II Mrs Vera R Mc Eachern) 210 E Hamlet Av (H) 582-3011

Mc Eachern Maceo R II (Mc Eachern Funeral Home) rRt 1 Bx 538 (R)
Mc Eachern Vera R (Wid Maceo R) sec-treas Mc Eachern Burial Assn rRt 1 Bx 538
Mc Elveen James cook Holiday Restr h948 Palisade Cir (R)
Mc Ewen Odessa M (Wid Robt J) h417 Spring St (H) 582-3239
Mc Ewen Wm D (Ida B) swtchmn SCLRR h516 High St (H) 582-1670
Mc Faddin Charles B plant wkr Hudson Pulp & Paper rRt 2 Bx 543 (H)
Mc Farland See Also Mac Farland
Mc Farland Katie r51 Bunker Hill St (PDM)
Mc Farland Mary F insp Beaunit Mills h51 Bunker Hill St (PDM) 895-3649
Mc Gee Bernice Mrs h1007 Airport Rd 895-5400
Mc Gee Dan (Nettie S) retd h1203 Back St (RM)
Mc Gee Daphne rGordon Av (H)
Mc Gee Edw D (Lois C) sub contr h152 4th St (C) 895-5595
McGEE EDW DOUGLAS (Lois C) President C & M Construction Co, PO Box 174, Cordova, N C (28330), Tel 895-5595, h152 4th St, Cordova, N C (28330)
Mc Gee Hannah C Mrs tchr West Rockingham Sch r808 Hillcrest Dr (R)
Mc Gee Jennie M (Wid Roy Edw) h208 S Randolph St (R) 895-5489
Mc Gee Jerry (Hannah C) placement ofcr Richmond Tech Institute h808 Hillcrest Dr (R) 997-2183
Mc Gee John L (Nora D) lab Laurinburg Mfg hGordon Av (H)
Mc Gee Lloyd E (Barbara O) eng SCLRR h310 Austin St (H) 582-2572
Mc Gee Terah C (Wid Charles C) head nurse Richmond Mem Hosp h516 Entwistle St (H) 582-0218
Mc Gee Wayne (Margt) eng SCLRR h210 Edens Av (H) 582-3521
Mc Geehee John W (Dorothy C) v-pres Bowles Furniture rGreensboro NC
Mc Gill Lillie (Wid Donald A) h196b 1st Av (AM)
Mc Gilvray Benj Y (Flora K) retd h402 Cheraw Rd (H) 582-0670
Mc Girt Peggy R Mrs tchr Fairview Hts Sch rLaurinburg NC
Mc Girt Vance Z (Pauline W) retd h601 E Hamlet Av (H) 582-2229
Mc Glothen Deborah A asst bkpr Richmond Tech Institute r1920 Parker La (R)
Mc Gowan Effie H (Wid George T) h529 Spring St (H) 582-3560
Mc Gowan Geo T Jr (Juanita M) eng SCLRR h703 Hylan Av (H) 582-2887
Mc Gowan Sherri studt r703 Hylan Av (H)
Mc Graw Yvonne F Mrs tchr Moore County Bd Educ r804 Leak St (R)
Mc Gregory Grace J (Wid John H) retd h415 Hamlet Av (H) 582-0879
Mc Gregory Jerry agt Indpt Life & Accdt rRockingham NC
Mc Grew B Cath Mrs tchr Rockingham Jr Hi Sch h333 Mc Arthur Dr (G) 997-3710
Mc Guire Edw (Anna B) emp US Govt h514 U S Hwy 74 W (R) 895-5538
Mc Hargue Terresa dept mgr Mason's h305 Everett St (R) Apt 11
Mc Innes Royce R (Louise) slsmn h1217 Beaunit Av (BM) 582-2656
Mc Innis Barbara A Mrs bkpr J Hubert Gilson rRt 3 Bx 490a (R)
Mc Innis Bertie (Wid Lock J) h22 Church St (HPM) 895-3680
Mc Innis Bradley G (Doris G) mech West Volkswagen h1921 Parker La (R) 997-3463
Mc Innis Carol A Mrs eligibility clk County Dept Social Servs h105 Mc Donald La (H) 582-0992
Mc Innis Datus W (Hattie S) retd h908 Armistead St (R) 997-2881
Mc Innis Doris G Mrs ofc mgr Jenkins Auto Sup r1921 Parker La (R)
Mc Innis John M (Barbara R) emp Caro Mill h490-b Bynum Rd (R) 895-5426

SOUTHWOOD 7 TILL 11 INC.
Everything For Your Convenience
Cheraw Hwy. US 1 S
Tel. 895-3932
Rockingham, N.C. (28379)

KELLY ROOFING CO.
Gutter and Sheet Metal Work
P.O. Box 1472
Tel. 895-5187
Rockingham, N.C. (28379)

Wilson's Landscaping Company
RALPH C. WILSON
TEL. (919) 997-2026
213 SNEAD AV. ROCKINGHAM, N.C. (28379)

L. L. McINNIS REALTY
COMMERCIAL — RESIDENTIAL — ACREAGE
Tels. 997-2452 and 997-3109
Nights 895-2145
P.O. Box 687
Rockingham, N.C. (28379)

McINNIS L L REALTY (Lawrence L McInnis), Bess W Jarrett Broker, Thomas M McInnis Sales Consultant, Michael E McInnis Office Manager, Commercial, Residential Acreage, Sales And Service, PO Box 687, Rockingham, N C (28379), Tels 997-2452, 997-3109 Night 895-2145 (See Index To Advertisers)

McINNIS LAWRENCE L (Nancy M; L L McInnis Realty) PO Box 687, Rockingham, N C (28379) Tels 997-2452 And 997-3109, Nights 895-2145, h1111 Carolina Dr, Rockingham, N C (28379) Tel 895-2145

Mc Innis Louise R Mrs exec hsekpr Richmond Mem Hosp rRt 3 Bx 391 (H)

Mc Innis Lucy H (Wid Carl E) clk Rose's h515 Mc Donald Av (H) 582-3710

Mc Innis Michl E broker Mc Innis Realty r1111 Carolina Dr (R)

McINNIS MOTOR CO (Sidney J McInnis), Specialized Service For Buick And Chevrolet And Other Makes, Since 1933 We Specialize In Air Conditioning Installation And Service, Bumper To Bumper Service, 200 Raleigh St, Hamlet, N C (28345), Tel 582-0292

Mc Innis Sidney h417 Oak Av (H)

Mc Innis Sidney J (Pearl) (Mc Innis Mtr) h909 Mc Donald Av (H) 582-3060

Mc Innis Susan studt h1111 Carolina Dr (R)

McINNIS THOMAS M, Sales Consultant L L McInnis Realty, PO Box 687, Rockingham, N C (28379) Tels 997-2452 And 997-3109, Nights 895-2145, h U S Hwy 1 North, Rockingham, N C, Tel 997-2609

Mc Intosh Ellen C Mrs slswn Belk's r604 N Lee St (R)

Mc Intosh James member City Planning Bd rPO Bx 1112 (R)

Mc Intosh James S (Ellen C) clk PO r604 N Lee St (R)

Mc Intosh Joyce Mrs tex wkr Sandhurst Hos h417 E Greene St (R)

Mc Intosh Mitchell R personnel mgr Hudson Pulp & Paper rPO Bx 1112 (R)

Mc Intosh Nettie B (Wid Arth T) retd h812 Roberdell Rd (R) 895-2205

Mc Intosh W Robt (Geneva S) magistrate Richmond County h1325 Carolina Dr (R) 895-3574

Mc Intosk Melvin L (Beatrice) emp Aleo Mfg h202 Broad St (BM)

Mc Intyre Alf P (Ethel) mech SCLRR h1601 Pecan St (EP) 895-2395

Mc Intyre Beatrice (Wid Frank G) h111 Marilyn Av (R) 895-4261

Mc Intyre Bernard L (Grace L) retd h905 Jefferson St (H) 582-4117

Mc Intyre Charles E eng Burroughs rEllerbe NC

Mc Intyre Claude A (Cynthia F) body shop mech Quality Ford h110 Parker Rd 997-2497

Mc Intyre Grace C (Wid Wesley C) mach opr Rham Indus h712 E Hamlet Av (H) 582-1933

Mc Intyre J A (Lucille W) retd h611 Moore Av 895-3152

Mc Intyre James mech Land Truck & Tractor rPO Bx 178 Ellerbe NC

Mc Intyre Lucille W Mrs slswn Kay's r611 Moore Av (R)

Mc Intyre Marshal S (Onnie W) retd h109 Blewett Av (R) 997-3914

Mc Intyre Marshall N (Doris M) pntr Snead & Glidwell Constn h1926 Parker La (R) 895-2297

Mc Intyre Mary tchr West Rockingham Sch rRt 3 Bx 20f (H)

Mc Intyre Michl P (Diane S) col mgr Richmond Finance Corp rRt 1 Ellerbe NC

Mcintyre Richd consultant Richmond Tech Institute r401 Trail No 1 Burlington NC

Mc Intyre Sandra F clk Saralynn Motel rBynum Rd Rt 3

Mc Intyre W C Jr (Patsy L) trnmn SCLRR h706 E Hamlet Av (H) 582-1434

Mc Intyre Wm F (Sandra) prsmn Richmond County Journal h317 Bynum Rd (R) 895-5456

Mc Iver Elouise studt r404 West Av (H)
Mc Iver Ethel M (Wid Allen R) h404 West Av (H) 582-1704
Mc Iver Herbert studt r404 West Av (H)
Mc Iver John D Rev (Leila) pastor East Rham Ch Of God h914 Airport Rd 895-2630
Mc Iver John S (Deborah B) mgr Mac Donald (R) hBelair Dr 582-3394
Mc Iver John W (Frances C) h1002 Jefferson St (H) 582-4897
Mc Iver Otis (Francis N) wvr Klopman Mills h544 Charlotte St (H)
Mc Iver Steve night mgr Mc Donald's
Mc Iver Tracy C (Louise B) retd h113 North St (ER) 582-1499
Mc Ivey Adam N (Christine) lab SCLRR h69 Harley Ferry St (H)
Mc Kay Belle Mrs h306 Minturn Av (H) 582-1543
Mc Kay Franklin pres Champion Cln Cntr rRt 1 Marston NC
Mc Kay Larry C (Mary H) stockmn Winn-Dixie h726 Sycamore La (Mwood) 895-6033
Mc Kay Lois A Mrs eligibility clk County Dept Social Servs rRt 2 (R)
Mc Kay Mary H Mrs opr Sybil's Bauty Shop r726 Sycamore La
Mc Kay Neal A retd h49 3d Av (PDM) 895-5353
Mc Kay Richd J car insp SCLRR h4 Wilono Av (H) 582-4837
Mc Kee Duncan A Jr r108 West Av (H)
Mc Kee Evelyn S (Wid Duncan A) h108 West Av (H) 582-2192
Mc Kee James D (Ethel R) eng SCLRR h707 Spring St (H) 582-0802
Mc Keitan Edith W Mrs h623 Gore Dr (R) 895-6841
Mc Keitan Martha r623 Gore Dr (R)
Mc Keitan Yvone r623 Gore Dr (R)
Mc Keithan C B Jr (Paula M) insp SCLRR h2015 Brookbank Rd (R)
Mc Keithan Harold F (Hallie B) eng SCLRR h9 Armstrong Dr Rt 1 582-0008
Mc Keithan Jack F social wkr County Dept Social Servs h514 Hamlet Av (H)
Mc Keithan James G (Ida M) retd h104 Broad St (BM) 582-3518
Mc Keithan James G (Linda) emp L-O-F Glass hUS Hwy 74 W (H) Lot 12
Mc Keithan Lonnie C (Evelyn F) mech Coca-Cola h402 Dennis Av (H) 582-2411
Mc Keithan M A Mrs h702 Hamlet Av (H)
Mc Keithan Mary retd h702 E Hamlet Av (H) 582-0568
Mc Keithan Mildred L (Wid Charlie B) emp SCLRR h310 4th St (H) 582-2814
Mc Keithan Robt L (Frieda B) eng SCLRR h510 E Hamlet Av (H) 582-2135
Mc Keithan Shirley r1205 Rockingham Rd (R)
Mc Kellar Belle G Mrs retd r436 Caroline St (R)
Mc Kenzie See Also Mc Kinsey And Mc Kinzie
Mc Kenzie A Keith (Helen W) electn SCLRR h306 Gibson Dr (R) 895-4675
Mc Kenzie Annie R (Wid Ledbetter) bkpr R W Goodman Co h2108 Fayetteville Rd Extn (R) 895-3542
Mc Kenzie Auction House (Johnsie Mc Kenzie) 647 U S Hwy 74 W (R)
Mc Kenzie Burt emp Maleck r1339 Carolina Dr (R)
Mc Kenzie Callie H (Wid Alex) retd h1217 Back St (RM)
Mc Kenzie Calvin A (Kathryn P) emp SCLRR h405 Elizabeth St (R) 895-5447
Mc Kenzie David A (Vina L) driver Munn's Coal & Oil h209 S Skipper St (R) 997-3203
Mc Kenzie J Leslie retd h38 4th Av (PDM) 895-2782
Mc Kenzie James W Jr (Sara E) mgr Homeway Furn h1339 Carolina Dr (R) 895-2566
Mc Kenzie Jerry studt r405 Elizabeth St (R)
Mc Kenzie John A (Nora L) tex wkr J P Stevens & Co h55 3d Av (PDM) 895-6719

THE KNOWLEDGE OF
WHERE TO BUY
IS AS IMPORTANT AS WHERE TO SELL GOODS

HOUSE, COMMERCIAL and INDUSTRIAL
KERNEY B. WILSON, JR.
ELECTRICAL CONTRACTING
RT. 3, BOX 484AA
ROCKINGHAM, N.C. (28379)
ELECTRICAL SERVICE
TEL. 895-4701

FOR YOUR BEST ADDRESS
USE ZIP CODE

PRIVETT
FURNITURE STORE
426 S. Hancock St. Tel. 895-6842
Rockingham, N.C. 28379
Complete Home Furnishings
FURNITURE
NEW and USED

Mc Kenzie John R mach opr Rham Stainless Steel r1339 Caroline Dr (R)
Mc Kenzie Johnsie M (Wid Hughie J) (Mc Kenzie Auction Hse) h645 W Washington St (R) 895-9388
McKENZIE KATHRYN P, Assistant Secretary Richmond County Memorial Park Inc, U S Hwy 74 E Between Rockingham And Hamlet, PO Box 785, Rockingham, N C (28379) Tel 895-2778, h405 Elizabeth Av, Rockingham, N C (28379) Tel 895-5447
Mc Kenzie Kay tchr Cordova Elem Sch rRt 3 Bx 472 (R)
Mc Kenzie Larry carp Chisholm Constn rRt 3 Bx 328
Mc Kenzie Larry studt r206 Morningside Dr (R)
Mc Kenzie M Mae (Wid Mack K) retd r127 Snead Av
Mc Kenzie Mack mech Baldwin Development rRt 3 Bx131
Mc Kenzie Margie P Mrs asst mgr Richmond Finance h206 Morningside Dr (R) 895-3053
Mc Kenzie Mary A tchr Fairview Hts Sch r1339 Carolina Dr (R)
Mc Kenzie Robt (Margie) plant assignment SBT&T r206 Morningside Dr (R)
Mc Kenzie Wm M (Nancy S) mach SCLRR h126 Biltmore Dr (R) 895-4357
Mc Kenzie Willie M cafeteria wkr Richmond Sr Hi Sch h206 Church St (R)
Mc Kesthur Wm (Janie Q) retd h5 Longwood Pk (H) 582-1797
Mc Kiethan Billy W (Susan M) clk SCLRR h407 Austin St (H) 582-3046
Mc Kinney Elsie L Mrs r9 Longwood St (H)
Mc Kinney Heyward H (Mabel H) mgr Pee Dee Elec Membership rWadesboro NC
Mc Kinney L L (Dee C) retd h9 Longwood St (H)
Mc Kinnis Claude W lab SCLRR h3 Cherry St (P)
Mc Kinnon Alvin C (Carolyn S) asst mgr Transouth Financial h10 James Av (H) 582-1906
Mc Kinnon Archie fxr J P Stevens & Co h149 N 5th St (SM) 895-3838
Mc Kinnon Bessie M (Wid James O) h202 Westside St (R) 895-4333
Mc Kinnon Bobby N (Patricia Q) carrier PO h1403 Mc Donald Av (H) 582-2751
Mc Kinnon James E studt r104 Springdale Dr (S)
Mc Kinnon James H (Daisy M) formn Fieldcrest h104 Springdale Dr (S) 895-6259
Mc Kinnon Jess (Mattie L) retd h1912 Park Av (R) 895-4659
Mc Kinnon Margie B (Wid Willie C) aide Glenwood Rest Home h35 Central Av (R) 997-4184
Mc Kinnon Rob D (Margt) h111 Mc Donald Av (ER)
Mc Kinsey See Also Mc Kenzie And Mc Kinzie
Mc Kinsey Keith M circulation asst Richmond County Journal r645 W Washington St (R)
Mc Kinzie Gwendolyn r206 Church St (R)
Mc Kinzie Marilyn studt r206 Church St (R)
Mc Kinzie Rosalyn picker White Poultry r206 Church St (R)
Mc Knight Annie B Mrs mach opr Klopman Mills h220 Church St (C)
Mc Knight Charles studt r34 Ledbetter Rd (C)
Mc Knight Dennis (Christine) emp Beaunit h801 Ann St (R) Apt 1
Mc Knight Thos C (Doris C) supvr Aleo Mfg h34 Ledbetter Rd (C) 895-4715
Mc Koy See Also Mc Coy
Mc Koy Michl W studt r110 S Skipper St (R)
Mc Koy Reid (Golden W) h110 S Skipper St (R) 895-4457
Mc Lain See Also Mc Lean
Mc Lain Emma (Wid Corrie E) retd h920 Palisade Cir (R) 997-4385
Mc Lain K W h115 N Randolph St (R) Apt 3

RICHMOND COUNTY BANK

"The Bank Of Friendly Service"

Organized 1943 — Member FDIC

125 E Washington St, Rockingham, N C (28379) Tel 895-2451—Watson Heights Branch Tel 997-2261
Tri-City Branch 997-2581 — Hamlet Branch Tel 582-4022
Ellerbe Branch Tel 652 3181

Each depositor insured to $40,000

FDIC

Mc Laughlin James Jr tex wkr h106 Kinney St (R)
Mc Laughlin Jeff atndt Watkins Texaco & Rental Serv rEllerbe NC
Mc Laughlin Phyllis J r833 Rockingham Rd (R)
Mc Lauren David mach opr Pinecroft Industries rHamlet N C
Mc Laurin Ann A Mrs tchr L J Bell Elem Sch r1462 Cumberland Cir (R)
Mc Laurin Bernice F Mrs treas Richmond Finance rCartledge Creek Rd Rt 3 (R)
Mc Laurin Betty H Mrs ofc sec Vance L Hudson Ins h416 Roberdell Rd (R) 895-6397
Mc Laurin Billy hlpr Ballard Distributing r200 Spears St (H)
Mc Laurin Bobby r328 Buttercup Dr (H)
Mc Laurin C Rev pastor Union Bapt Ch
Mc Laurin Carrie M dietory wkr Hamlet Hosp
Mc Laurin Casper H (Viola M) retd h328 Buttercup Dr (H) 582-4453
Mc Laurin Center Outlet Store Nora C Melton Mgr 22 E Hamlet Av (H) 582-3050
Mc Laurin Charles T (Ann A) emp NC Natural Gas h1462 Cumberland Cir (R) 895-5170
Mc Laurin Cooper M Mrs sec-treas Joe M Mc Laurin Inc r523 Washington St
Mc Laurin Dennis K (Ann) slsmn Heilig-Meyers Furn h106 North Carolina Av (H) 582-4336
McLAURIN E BERT (Bernice F), President-Manager Richmond Savings & Loan Association 115 S Lawrence St, Rockingham, N C (28379), Tels 895-6046, 895-6387 And 895-6388, h Cartledge Creek Rd, Rt 3, Rockingham, N C (28379), Tel 895-3830
Mc Laurin Frank B Rev (Hazel W) evangelist h100 Aslington St (R) 895-4266
Mc Laurin Fred r328 Buttercup Dr (H)
Mc Laurin Gene studt r506 Stanley Av (R)
Mc Laurin Howard r328 Buttercup Dr (H)
Mc Laurin Joe M (Cooper M) pres Joe M Mc Laurin Inc h326 Curtis Dr (R) 895-5955
Mc Laurin Joe M Inc Joe M Mc Laurin Pres Oscar R Bell Jr V-Pres Mrs Cooper M Mc Laurin Sec-Treas fuel oil 715 S Hancock St (R) 895-2526
Mc Laurin June recapper Wilson's Tire Serv rMispah N C
Mc Laurin Mary R Mrs h707 Armistead St (R)
Mc Laurin Patty R asst mgr The Wig Shop rRosedale La
Mc Laurin Sallie J maid Richmond Tech Institute rRt 1 Bx 252a (H)
Mc Laurin Thomasine emp Aleo Mfg h142 Thomas St (H) 582-3156
MC LAURIN VOCATIONAL TRAINING CENTER Johnsie M Frye Executive Director, 10 N Bridges St, Hamlet, NC (28345), Tel 582-0934
Mc Lawhorne Michl A loan mgr Coml Credit h114 Mc Donald Dr (R) 895-5716
Mc Lean See Also Mc Lain

SMITH AUTO PARTS

WHOLESALE DISTRIBUTOR — RADIOS
RECORD PLAYERS — SMALL APPLIANCES

228 S. Hancock St. Rockingham, N.C. 28379 Tel. 895-5276

Gaddy's

of Rockingham, Inc.

213-219 E. Washington St., Rockingham, N.C. (28397)

Lads and Lassies Shop
Uptown Rockingham
Phone 895-4829

Ladies and Teens
Uptown Rockingham
Phone 895-4829

Ladies and Junior Bazaar
Richmond Plaza
Shopping Center
Phone 895-4897

Phone 895-4829

Each depositor insured to $40,000
FDIC
FEDERAL DEPOSIT INSURANCE CORPORATION
Complete Banking Service — Insured Savings
SOUTHERN NATIONAL BANK
EST. 1897
HAMLET and ROCKINGHAM

L. G. Fox Drug Company
Prescriptions Our Specialty
"ON THE SQUARE"
122 E. WASHINGTON ST. ROCKINGHAM, N.C. 28379 DIAL 895-2456

Mc Lean Archie C tchr Rockingham Jr Hi Sch r121 Scales St (R)
Mc Lean Barbara S Mrs teller Richmond County Bank rRt 1 Bx 120
Mc Lean Charles Jr studt r907 Richmond Rd (R)
Mc Lean Charles G (Mary J) (Artistic Fl Covering & Draperies) h907 Richmond Rd (R) 895-6875
Mc Lean Christian W (Wid Kenneth M) r301 S Williams St (BM)
Mc Lean Danl h47 Woodfield Rd 895-2511
Mc Lean Danny h76 Mill St (HPM)
Mc Lean Danny R (Barbara S) (Mc Lean Tire Serv) rRt 1 Bx 120 (NW) (R)
Mc Lean David (Shelia) h122 Minturn Av (H)
Mc Lean Donald V pres Don's Meat Cntr hWiregrass Rd (H) Lot 15 582-2567
Mc Lean Doris M Mrs v-pres Don's Meat Cntr r1329 Carolina Dr (R)
Mc Lean Earl slsmn Conner Mobile Homes rMonroe NC
Mc Lean Essie K (Wid Ed) retd h606 Gore Dr (R) 895-3233
Mc Lean Eug L (Betty G) clk J P Stevens & Co h1917 Anthony Av (R) 895-5172
Mc Lean Freda Mrs cash Eckerd's rRoberdell Rd (R)
Mc Lean James A (Rebekah N) clk Don's Meat Center rHwy 74 W (R)
Mc Lean James H (Doris A) supvr Beaunit Mills h725 S Long Dr (R) 895-2627
Mc Lean John L (Suzanne C) retd h208 N Brookwood Av (R) 895-5664
Mc Lean John R studt r1917 Anthony Av (R)
Mc Lean Larry studt r1120½ Rice St (H)
Mc Lean Lawrence Jr (Lenna M) pres Mc Lean Plmb Htg & Air Condtg h1120 Rice St (H) 592-2578
Mc Lean Mary H (Wid Mack) retd h51 Park St (HPM)
Mc Lean Mary T (Wid C Perry) retd h262 Mc Arthur Dr (G) 895-4432
Mc Lean Plumbing Heating & Air Conditioning Inc Lawrence Mc Lean Pres 1120½ Rice St (H) 582-2966
McLEAN R CAROL (Doris M), Vice-President Southern National Bank, 104 W Washington St, Rockingham, N C (28379), Tel 895-9033, h1329 Carolina Dr, Rockingham, N C (28379), Tel 895-3037
Mc Lean R Carol Jr studt r1329 Carolina Dr (R)
Mc Lean Ralph E (Gertrude J) fxr Klopman Mills h57 3d Av (PDM) 997-2887
Mc Lean Rebekah N Mrs credit reporter Rham Chamber Of Commerce rCharlotte Hwy (R)
Mc Lean Rhoda r140 Edgemont St (R)
Mc Lean Robt L (Myrtle B) retd h102 Parker Rd 895-9743
Mc Lean Susan E studt r1329 Carolina Dr (R)
Mc Lean Suzanne C Mrs ofc sec Watson-King Funeral Home r208 N Brookwood Av (R)
Mc Lean Thos G (Elma R) emp J P Stevens h789 Richmond Rd (R)

RICHMOND INSURANCE & REALTY CO.
Inc.
INCORPORATED 1909
Tel. 997-2531
224 E. Franklin St. Rockingham, N.C. 28379

Watson-King Funeral Home
Richmond County's Only Member of The Order of The Golden Rule
GROVER C. BAXLEY, JR.—WALTER T. STEPHENSON
306 E. Franklin St. Rockingham, N.C. 28379 Dial 895-4011

Mc Lean Tire Service (Danny R Mc Lean) 22 King Edward St (SM) 895-3759
Mc Lellan Albert C retd h119 Minturn Av (H) 582-1649
Mc Lemore Pearl M (Wid Wm H) h114 Blewett Av (R) 895-3695
Mc Lendon See Also Mc Clendon
Mc Lendon Charles A (Mary E) tex wkr Aleo Mfg h214 S Brookwood Av (R) 997-3917
Mc Lendon Colene maid New Hope Rest Home r103 Ellen Dr
Mc Lendon Fred opr Hudson Pulp & Paper rRt 3 Bx 544-B (H)
Mc Lendon Lula M asst Rham Richmond County Library h508b Richmond Rd (R)
Mc Lendon Paul D (Rosa N) mach hlpr SCLRR h1 Sanford St (H) 582-3875
Mc Leod Cliff M dist mgr Charlotte Observer r417 Leak St (R)
Mc Leod Harriett h602 Roberdell Rd (R) Apt A3
Mc Leod Richd utilitymn Russell Bennett Chevrolet-Buick rGibson NC
Mc Leod Ruth G (Wid Martin C) h417 Leak St (R) 895-2281
Mc Lester Frances E h1914 Parker La (R) 895-2706
Mc Lester James D (Patty P) exec v-pres Industrial Sht Mtl & Mech h602 Rockingham Rd (R) 895-6413
Mc Lester James R (Linda) pres Indus Sht Mtl & Mech h117 Woodland Rd (R) 895-9919
Mc Lester Keith P sec-treas Industrial Sht Mtl & Mech rLedbetter Rd
Mc Lester Leone children's choir dir First United Meth Ch rLedbetter Rd (R)
Mc Lester Virginia L bkpr Bowles Furn r1914 Parker La (R)
Mc Lucas Eliz S (Wid Neal) retd h85 Harley Ferry St (H) 582-0638
Mc Luin David L (Frances D) carp Mac Donald Constn h1929 Parker La (R) 895-2391
Mc Mahan Clifton R (Ann H) retd h209 Wilmington St (H) 582-1715
Mc Manus Andrew driver City Taxi rOld Hwy 77 (NH)
Mc Manus Andrew D (Blandena D) lab SCLRR h22 Harley Ferry St (H) 582-3308
Mc Manus Blandena tchr Richmond Sr Hi Sch r22 Harley Ferry St (H)
Mc Manus Charles (Kath B) brkmn SCLRR h304 Mc Lean St (H) 582-3334
Mc Manus Ethel r1205 Rockingham Rd (R)
Mc Manus Frances dir of nurses Hamlet Hosp
Mc Manus L Roy (Carrie) retd h215 Corning St (H) 582-2269
Mc Manus Lawson bodymn Russell Bennett Chevrolet-Buick h550 Charlotte St (H) 582-3566
Mc Manus Wilson constn wkr r303 Myrtle Av (H)
Mc Manus Woodrow W (Mallie N) firemn SCLRR h303 Myrtle Av (H) 582-0710
Mc Millan Cath J tchr Hamlet Jr Hi Sch h615 Pine St (H) 582-0143

Long's of Rockingham, Inc.
MEN'S, BOYS' AND LADIES' — CLOTHING — SHOES
Tel. 895-9063
INC. 111 E. FRANKLIN ST. ROCKINGHAM, N.C. (28379)

FIRST SOUTHERN SAVINGS & LOAN ASSN.
"Maximum Safety — Highest Dividends"
HAMLET
214 W. Main St., P.O. Box 1187
Tel. 582-0822
LAURINBURG
326 Atkinson St. P.O. Box 1717
Tel. 276-4410

RICHMOND SAVINGS & LOAN ASSOCIATION
A Local Institution Owned
By Over 10,000 Fellow Citizens
FEDERAL HOME LOAN BANK SYSTEM MEMBER
FEDERAL SAVINGS AND LOAN INSURANCE CORPORATION INSURED UP TO $20,000 SAVINGS CERTIFICATE

SEAGO REALTY CO.
CHARLES SEAGO, BROKER
REALTOR®
RICHMOND PLAZA SHOPPING CENTER
ROCKINGHAM, N.C. 28379
TEL. 895-4006

Mc Millan Emma Mrs maid Terminal Hotel h318 West Av (H) Apt 1 582-0539
Mc Millan Lula Mrs retd h4 Old Gibson Rd (H) 582-2087
Mc Millan Neil M (Margt A) mldr Rham Stainless Steel h2006 Pine St (JP) 895-9724
Mc Millan Richd S asmblr Rham Stainless Steel r2006 Pine St (R)
Mc Millan Susan waitress Goodman's Restr rCordova NC
Mc Millan Tommy r3 Green St (H)
Mc Millan Willie crewmn NC Natural Gas rHamlet NC
Mc Mullen Geo R (Anna L) retd h605 2d St (H) 582-1516
Mc Nair Alf B (Eliz Q) slsmn W E Mc Nair Furn h809 Rice St (H) 582-0629
Mc Nair Bill puller Peoples Ice r809 Rice St (H)
Mc Nair Carl G studt r611 E Washington St (R)
Mc Nair Cath retd r112 High St (H)
Mc Nair Cath S Mrs teller Sou Natl Bank r801 Rollins Av (H)
Mc Nair Duncan K (Cath S) comnr City Of Hamlet h801 Rollins Av (H) 582-0730
Mc Nair Eliz A ekg tech Richmond Mem Hosp r809 Rice St (H)
Mc Nair Eliz Q asst operations ofcr Sou Natl Bk r809 Rice St (H)
Mc Nair Esther M Mrs tax collr City Of Rham rRt 3 Bx 215e
Mc Nair Frances ofc sec Leak St Hi Sch r440 Hood St (R)
Mc Nair Janie E retd h112 High St (H) 582-2410
Mc Nair Kamus L (Frances E) USA h440 Hood St (R) 997-3391
Mc Nair Malcolm N (Mabel K) pres W E Mc Nair Furn h611 E Washington St (R) 895-5687
Mc Nair Malcolm N Jr studt r611 E Washington St (R)
Mc Nair Margt M (Wid Robt) h205 Everett St (R) 895-2341
Mc Nair Mary J retd r112 High St (H)
Mc Nair Mary N ofc wkr Hamlet Hosp h413 Henderson St (H) 582-2830
Mc Nair Pearl retd h641 W Washington St (R) 895-5322
Mc Nair Phil E (Barbara J) agt Allstate Ins h105 Starlight Dr (R) 985-3119
Mc Nair Ruby M (Wid C Rueus) retd h303 Robinson St (R) 895-2065
Mc Nair Stancil (Lizzie J) hlpr B M r1508 E Washington St (R)
Mc Nair W D (Helen S) eng SCLRR h405 Palm St (H) 582-1285
McNAIR W E FURNITURE CO INC M N McNair President, 133 E Washington St, PO Box 789, Rockingham, N C (28379), Tel 895-4254
Mc Nair Walter E Jr clk W E Mc Nair Furn h612 E Washington St (R) 895-2157
Mc Nalley Delbert (Mavis M) h446 Lakeview Trail (TW) 582-4951
Mc Neely Berchal L Jr (Frances E) inventory clk Smith's Auto Parts h127 Snead Av 895-5631
Mc Neely Francis E cash Winn-Dixie
Mc Neely Richd L slsmn Smith Auto Parts rRt 3 Bx 404c (R)
Mc Neil See Also Mc Neill

TAYLOR OIL CO.
RESELLER AND T.B.A. DISTRIBUTOR
EXXON COMPANY U.S.A.
Tels. 895-3962 and 895-4910
101 Short St. P.O. Box 1002
EXXON
Rockingham, N.C. (28379)

CABLEVISION OF ROCKINGHAM-HAMLET, INC.
Richmond Plaza Shopping Center
U.S. Hwy. 74 E. P.O. Box 668 Tel. 997-3106 Rockingham, N.C. (28379)

Mc Neil Byron H (Judy B) dept supt J P Stevens & Co h322 Spring St (H) 582-2834
Mc Neil Charles L plant controller Hudson Pulp & Paper rPO Bx 788 (H)
Mc Neil Clara C Mrs homemaker County Dept Social Servs h409 Oakland Av (H)
Mc Neil Craig surveyor John S Mc Neil
Mc Neil Dorothy D (Wid Willie) cafeteria wkr Hamlet Jr Hi Sch h2 Lewis St (H) 582-1563
Mc Neil Evelyne emp Caro Paper Mills r5 Railroad St (R)
Mc Neil Hilbert (Cora L) slsmn Pepsi-Cola h109 S Brookwood Av (R)
Mc Neil J Charles (Beatrice) (Nelson Funeral Serv) r1014 E Washington St (R)
Mc Neil James C stock bag Hamlet Hdw rHamlet NC
Mc Neil James R (Evelyn D) emp Caro Paper Mills h5 Railroad St (SM) 895-5463
Mc Neil Judy B laby tech Richmond Mem Hosp r322 Spring St (H)
Mc Neil Larry plant wkr Hudson Pulp & Paper rRt 4 Bx 485 (R)
Mc Neil Mary D aide Hamlet Hosp
Mc Neil Maude H (Wid J R) retd h1707 Spruce St (R) 997-2403
Mc Neil Sharon (Seafood Center) rHamlet NC
Mc Neil Sharon bkpr Mc Laurin Voc Training Center
Mc Neil West (Mary) h4 Lewis St (H)
Mc Neill Beatrice L laby asst Hamlet Hosp
Mc Neill Carroll D (Esther H) shop formn Land Truck & Tractor h214 E Greene St (R) 895-4521
Mc Neill Craig studt r514 Deweese Av (R)
Mc Neill David C Jr pres Internatl Sls h1106 Fayetteville Rd (R) 895-3953
Mc Neill Deborah B ofc sec County Veterans Serv Ofcr r514 Deweese Dr
Mc Neill Ellen L Mrs reg nurse Richmond Mem Hosp rParker La
Mc Neill Fred W (Ida) servmn Pargas Of Rham rRD 2 Bx 181
Mc Neill James (Addie L) h113 S Grove Av (R) 895-5974
Mc Neill John S (Mabel S) land surveyor 208 E Franklin St (R) h514 Deweese Av (R) 895-4242
Mc Neill Juanita S Mrs mgr Kay's rMarston NC
Mc Neill Kathy D clk Revco Drug r514 Deweese St
Mc Neill Lucille L h520 Lackey St (H) 582-1560
Mc Neill Motor Co (David C Mc Neill Jr) used cars 600½ Mill Rd (WH) 895-2350
Mc Neill Richd W (Sue W) emp SCLRR h1907 Wheat St (R) 895-9584
Mc Phatter James E (Flora J) (Sunny Side Gro) h12 State Hwy 177 (H) 582-3779
Mc Pherson Donnie M Mrs retd h1106 Airport Rd 895-5731
Mc Pherson J Ray (Margt K) emp Beaunit Mills h1213 Mc Leod St (R) 997-2331
Mc Pherson James emp Baldwin Development r1504 Hickory St (R)

PONTIAC
WEDDINGTON MOTORS INC.
Oldsmobile
Sales — Service — Body Repairs — Painting
HIGHWAY 74 EAST, P.O. BOX 511, ROCKINGHAM, NORTH CAROLINA 28379
TEL. 895-2409
GMC TRUCKS

YOUR Independent Insurance AGENT
RICE INSURANCE SERVICE, Inc.
WILSON A. RAMSEY, Mgr.
YOUR INDEPENDENT AGENT
P.O. BOX 511
40 Main St. Hamlet, N.C. 28345 Tel. 582-1045

C & M CONSTRUCTION CO.
Quality Construction
Douglas McGee and Ken Carpenter
100% Financing
GI - FHA - CONVENTIONAL LAND BANK
P.O. Box 174 Cordova, N.C. (28330)
Tel. 895-5595

JOE'S FLORIST
"SAY IT WITH FLOWERS — BUT SAY IT WITH OURS"
219 Main St., Hamlet, N.C. 28345 Tel. 582-3292

Mc Pherson James A (Ruby T) spnr Aleo Mfg h205 Stillwell Av (R) 895-3547
Mc Pherson Jane G Mrs h110 South St (ER) 895-2072
Mc Pherson Katie M retd h118 Greenlawn St (R)
Mc Pherson Tony mach opr Pinecroft Industries rHamlet N C
Mc Pherson Woodrow (Emma G) h322 US Hwy 220 (R) 895-3187
Mc Quage Billy (Vickie) emp LOF h700 Ann St (R) Apt 21
Mc Quage Eliz J (Wid James) emp Sandhurst Mills h601 Washington Av (H) Apt R4 582-0681
Mc Quage Frank W Rev (Ida G) pastor Maple Freewill Bapt Ch h218 Maple St (R) 895-5476
Mc Quage James tchr Monroe Av Sch r606 Pak St (H)
Mc Quage James W slsmn West Volkswagen r21 Ann St (R)
Mc Quage Minnie C Mrs retd r218 Maple St (R)
Mc Quage Ronald L shafter Hudson Pulp & Paper rPO Bx 965 (R)
Mc Queen Alene Mrs ofc sec Rham Chamber Of Commerce rEllerbe NC
Mc Queen Beulah R Mrs retd h436 Caroline St (R) 895-3371
Mc Queen Carl S (Sybil A) h727 Sycamore La (Mwood) 895-5805
Mc Queen Ella L h51 Morrow St (H)
Mc Queen Fannie L r95 Short St (PDM)
Mc Queen Frances B (Wid Geo L) retd h229 Raleigh St (H) 582-3306
Mc Queen Frank T studt r727 Sycamore La (Mwood)
Mc Queen Joseph T (Betty K) wvr Klopman Mills h201 Gin Mill Rd (H) 582-1691
Mc Queen Mamie cook Pink Hse
Mc Queen Martin h401 Spencer Rd (R)
Mc Queen Martin L Jr (Susan) recruiter RTI h700 Ann St (R) Apt 19 895-6274
Mc Queen Richd M (Mamie L) retd h114 Glenwood Av (R) 895-6739
Mc Queen Susan aide Covington Rest Home rSteele St
Mc Queen Sybil A Mrs (Sybil's Beauty Shop) r727 Sycamore La
Mc Quire Hayden J consultant Beltone Hearing Aid Serv rCharlotte NC
Mc Rae See Also Mc Crae
Mc Rae A D (Daisy S) brkmn SCLRR hGordon Av (H)
Mc Rae Ada R Mrs nurses aide Richmond Mem Hosp rRt 3 Bx 347 (R)
Mc Rae Alma W emp Hamlet Hosp
Mc Rae Annie (Wid John H) retd h13 Mc Arthur St (H)
Mc Rae Bernest E orderly Richmond Mem Hosp rRt 3 Bx 278 (R)
Mc Rae Betty S tchr Fairview Hts Sch r204 Virginia Av (R)
Mc Rae Beulah H (Wid Oscar H) h1201 Back St (RM) 895-9598
Mc Rae Bill emp West's Exxon Serv Sta r9 Bennettsville Rd (H)
Mc Rae Ethel r3 Green St (H)
Mc Rae Eula M (Wid Thos) retd h720c Pine St (H)
Mc Rae Gertrude H (Wid Thos L Jr) retd h1408 Cumberland Cir (R) 895-3076
Mc Rae Henry (Gladys L) retd h218 Hilltop Av (R) 895-3576

Richmond County Journal
(DAILY)
Rockingham Phone 997-3111

Always On Guard
SECURITY
FENCE CO
895-2019
COMMERCIAL—RESIDENTIAL—INDUSTRIAL
CHAIN LINK — ORNAMENTAL
AND PRIVACY FENCING
315 Ellerbe Rd. Rockingham, N.C. (28379)

Mc Rae Herbert R retd h216 S Skipper St (R) 997-2701
Mc Rae James P lab NC Natural Gas rRt 1 Bx 77bb (H)
Mc Rae Jewel W Mrs asst librn Hamlet Pub Library rRt 3 Bx 11a (H)
Mc Rae Leon H (Mary) emp Overseas Lockheed Air Craft h111 Branch Trl (TW) 582-5091
Mc Rae Marian B Mrs legal sec Webb Lee Davis & Gibson rEllerbe NC
Mc Rae Martha D aide Hamlet Hosp
Mc Rae Matthew L (Betty H) (Mc Rae's Exxon Servicenter) h303 Curtis Dr (R) 895-9842
Mc Rae Nora L h35 Harley Ferry St (H)
Mc Rae Ruby C Mrs agt NC Farm Bur Mut Ins rBx 117 Ellerbe NC
Mc Rae Virginia L (Wid W P) h101 Rockingham Rd (R) 895-3430
Mc Rae W S (Ruby C) agcy mgr NC Farm Bur rBx 117 Ellerbe NC
Mc Rae's Exxon Servicenter (Matthew L Mc Rae) 241 S Hancock St (R) 895-2774
Mc Swain Robt (Emma M) retd h7½ Race St (H) 582-0197
Mc Sween Cath tchr Monroe Av Sch rRt 2 Bx 335 (R)
Mc Sween Evelyn Mrs h11 Daniels St (H)
Mc Sween Karen clk CP&L rHamlet NC
Mc Sween Mae tchrs aide Monroe Av Elem Sch
Mc Sween Norcissus r24 Rose St (H)
Mc White James h33½ Harley Ferry St (H) 582-0767
Mc Whorter Doris S Mrs recpt Richmond Med Cntr r125 Woodland Rd (R)
Mc Whorter Guy L (Doris S) bldg insp City Of Rockingham h125 Woodland Rd (R) 895-2137
Meacham Barbara studt r278 Sandhurst Dr (HA)
Meacham Beatrice H Mrs slswn Belk's r512 Stanley Av (R)
Meacham Brenda M accts payable clk Hudson Pulp & Paper r219 Confederate Av (R)
Meacham C Dean (Brenda M) emp Clark Equip h219 Confederate Av (R) 895-2697
Meacham Charles F (Peggy M) pilot Piedmont Airlines r205 Everett St (R)
Meacham Charles F (Joan D) swtchmn S C L R R h417b E Greene St (R) 895-2644
Meacham Charles F Jr slsmn The Pwr Hse r205 Everett St (R)
Meacham Donna L accts receivable clk Hudson Pulp & Paper r2001 Wheat St (R)
Meacham Ernest A (Kate B) (City Barber Shop) h203 Juanita Av (H) 582-2264
Meacham Henry A (Eliz O) condr SCLRR h414 Lumyer Rd (R) 895-3133
Meacham James B (Mildred S) dept mgr R W Goodman Co h317 Lumyer Rd (R) 895-2090
Meacham James F (Ruby) formn Snead & Hatcher Constn
Meacham Jody studt r200 Juanita Av (H)

RALEIGH STREET PHARMACY
PRESCRIPTIONS OUR SPECIALTY
YOUR FAMILY PHARMACY
Tel. 582-0622
120 Raleigh St. P.O. Box 311 Hamlet, N.C. 28345

ROBERT'S AUTO CENTER
CHRYSLER PARTS
SERVICE ON ANY TYPE OF CAR
CHRYSLER MECHANICS
203-E Broad Av., Rockingham, N.C. (28379)
Tel. 997-3351

Central Carolina Gas Company, Inc.
DISTRIBUTORS OF PROPANE GAS AND APPLIANCES
YOUR MODERN ECONOMICAL FUEL FOR HEATING, HOT WATER, COOKING AND REFRIGERATION
W.C. BONEY, JR. GENERAL MANAGER
Tel. 582-2041 Bennettsville Rd. P.O. Box 989 Hamlet, N.C. (28345)

QUALITY FORD, Inc.
Authorized Sales and Service
FORD—LINCOLN—MERCURY
1706 U.S. Hwy. 74 E., P.O. Box 1020 Rockingham, N.C. (28379) Tel. 997-2536

Meacham Joseph T (Virginia M) (Peoples Ice) h200 Juanita Av (H) 582-2466
Meacham Lee studt r200 Juanita Av (H)
Meacham Louise D Mrs h278 Sandhurst Dr (HA) 997-2741
Meacham M Bess bkpr Roberdell Mut Serv h120 Mc Neil St (RM) 895-3745
Meacham Mildred S Mrs meat wrpr Archie's Food Center r317 Lumyer Rd (R)
Meacham Robt E (Beatrice H) retd h512 Stanley Av (R) 895-3641
Meacham Virginia M payroll clk Hudson Pulp & Paper r200 Juanita Av (H)
Meachem Daisy D (Wid Wm D) r151 Sandhill Rd (JP)
Meachem Emma F Mrs emp Klopman Mills h151 Sandhill Rd (JP) 895-6180
Meachum Grace B Mrs retd h204 Sunset Av (JP) 895-6617
Meachum Jettie M (Wid Tom G) retd r781 Richmond Rd (R)
Meachum Mabel tchr L J Bell Elem Sch rBx 97 Ellerbe NC
Meachum Norma G Mrs nurse aide Richmond Mem Hosp rRt 3 Bx 350 (R)
Meadows Roy A (Sherry B) emp J P Stevens & Co rBelair Dr
Medlin Dea Rev pastor Calvary Crusade Ch
Medlin Durward W Jr (Lucille S) clk SCLRR h102 Beech St (H) 582-4273
Medlin Henry Jr appr Scl Rr h113 Old Cheraw Rd (H)
Medlin Lillian W (Wid Jules G) serv rep S B T & T h806 Henderson St (H) 582-3040
Medlin Lula h7 Old Gibson Rd (H)
Medlin Sally M retd h107 Old Cheraw Rd (H)
Meece Wayne h52 7th Av (AM)
Meggs J M agt Sou Life Ins rRt 3 Bx 354
Meggs Melvin clk Rham Hdw r1124 Midway Rd (R)
Meginnis Francis M (Marjorie R) vets emp rep State Employment Security Comn h401 Elizabeth St (R) 895-2004
Meginnis Marion studt r401 Elizabeth St (R)
Meginnis Marjorie R Mrs recpt Richmond Med Cntr r401 Elizabeth Av (R)
Melichi Roma (Wid Junior) retd h101 S Bridges St (H)
Mellern Edgar M (Wanda) emp Sandhurst Hosiery h504 Pine Crest Trail (TW) 582-1663
Melton Annie Mrs retd h207 Snead Av 895-5031
Melton Boyd L (Betty S) sectmn J P Stevens & Co h802 Roberdell Rd (R) 895-4264
Melton C D (Lottie B) retd h104 2d Av (HPM) 895-2077
Melton Curtis (Louise) retd h128 S Church St (BM) 997-3452
Melton Curtis Jr (Carol S) emp Dept Army h1011 Fayetteville Rd (R) 997-2124
Melton David USA r30 Harley Ferry St (H)
Melton Henry emp Southeast Constn r207 Snead Av

RICHMOND OIL COMPANY
GASOLINE
TIRES — BATTERIES — ACCESSORIES
Tel. 895-6218
610 W. WASHINGTON ST. EXTN.
ROCKINGHAM, N.C. 28379
AMOCO

BALDWIN DEVELOPMENT CO.
Septic Tanks Installed — Repairs — Pumped
Complete Grading and Landscaping Service
INDUSTRIAL — RESIDENTIAL
Mizpah Rd., P.O. Box 605, Rockingham (28379) Tel. 895-4976 If No Answer Dial 895-9833

RICHMOND COUNTY BANK
"The Bank Of Friendly Service"
Organized 1943 — Member FDIC
125 E. Washington St., Rockingham, N.C. 28379 · Tel 895-2451 — Watson Heights Branch Tel 997-2261
Tri-City Branch 997-2581 — Hamlet Branch Tel 582-4022
Ellerbe Branch Tel 652 3181
Each depositor insured to $40,000
FDIC
FEDERAL DEPOSIT INSURANCE CORPORATION

Melton James M (Janice M) sht mtl wkr Monroe Steel Elec h308 Sunset Av (JP)
Melton Jerry L (Jane P) dept dir J P Stevens & Co h508 Love La (R) 997-2295
Melton John instlr Superior Awning r4 Mill St (R)
Melton John J (Ollie C) retd h88 Seaboard St (HPM) 997-2463
Melton Judy Mrs tchr Temple Christain Sch & Day Care Center r501 Champlain St (H)
Melton Lillie S (Wid James W) retd h813 Roberdell Rd (R) 895-2585
Melton Nora C mgr Mc Laurin Center Outlet Store h107 Cross St (R) 895-3800
Melton Odell cafeteria wkr Rohanen Jr Hi Sch r1203 Roberdell Rd (R)
Melton Robt C Rev (Annie W) retd h119 Entwistle St (R)
Melton Rodney E hBelair Dr
Melton T L Jr (Dorothy) wve rm Klopman Mills h506 Roslyn Dr (R) 895-2352
Melton Theo retd r82 2d St (SM)
Melton Thos H Jr eng SCLRR h821 Austin St (H) 582-0839
Melton Vannal (Wid Thos) h30 Harley Ferry St (H) 582-4623
Melton Wayne (Fay) h504½ Roslyn Dr (R) 997-3417
Melton Willard J (Odell C) mach opr Aleo Mfg h1203 Roberdell Rd (RM) 895-5814
Melton Wm A (Lois M) slsmn Gordon Co h1936 Ardsley Rd (R) 895-3298
Melton Wm A carp Traylor Constn h67 2d Av (PDM)
Melton Wm J (Judy C) carmn SCLRR h501 Champlain St (H) 582-1753
Melton Willie H (Lee P) retd h124 Hamer Rd (PDM)
Melvin Jeanette H Mrs clk Am Ofc Equip r2111 Brookbank RD(R)
Melvin Kenneth R (Jeanette H) dean Richmond Tech Institute h2111 Brookbank Rd (R) 895-2613
Melvin Martin K (Bet'y C) drftsmn Richmond Steel h920 Montclair Av (HBK) 997-4281
Melvin Mary M r1205 Rockingham Rd (R)
Memory H B (Cath C) carmn SCLRR h113 Willow Rd (R) 895-9678
Mentz Fred h118 Branch Trl (TW)
Mercer Abr H (Louise B) spnr Klopman Mills h22 Dale St (PDM)
Mercer Billy (Carol A) carpet layer R W Goodman Co h611 Roberdell Rd (R) 895-3600
Mercer Earnest C (Maudine B) radio dispr County Sheriff h120 Entwistle St (R) 895-5628
Mercer Floyd C studt r22 Dale St (PDM)
Mercer Joan H reg nurse Hamlet Hosp
Mercer Robt C (Diane T) social servmn County (R) h102 Carl Martin Av (H)
Meredith Helen tchr Monroe Av Sch r607 Rollins Av (H)
Meredith Saml O (Helen F) emp SCLRR h607 Rollins Av (H) 582-1860

SUPERIOR AWNING CO.
STORM DOORS — WINDOWS — SCREENS — CARPORTS
Tel. 895-3506
225 S. Caroline St., Rockingham, N.C. (28379) Tel. Nights 582-1394

TEXACO
WINK QUALITY Oil Co
203-W. BROAD AV.
ROCKINGHAM, N.C. (28379)
ELLERBE, N.C. (28338)
TEL. 997-3101
TEL. 652-2481

HONDA OF ROCKINGHAM
Complete Sales and Service — Accessories
Tel. 919 - 582-4528
HONDA
Hwy. 74 E
Rockingham, N.C. (28379)

Each depositor insured to $40,000
FDIC
FEDERAL DEPOSIT INSURANCE CORPORATION
Complete Banking Service — Insured Savings
EST. 1897
HAMLET and ROCKINGHAM
SOUTHERN NATIONAL BANK

L. G. Fox Drug Company
Prescriptions Our Specialty
"ON THE SQUARE"
122 E. WASHINGTON ST. ROCKINGHAM, N.C. 28379
DIAL 895-2456

Merita Baking Co Herbert C Diggs Supvr whol 909 N Lee St (R) 895-6143
Merritt Frances G opr Verince Beauty Shop rMid Pine Mobile Home Pk
Merritt James mgr Duke Mobile Homes
Meshaw Wm M (Easter C) night wtchmn Ledbetter Mills h1930 Ardsley Rd (R) 895-3581

METROPOLITAN LIFE INSURANCE CO
Frank Fleming Sales Manager, Eugene H Matthews Jr Sales Representative, Jack Bankhead Sales Representative, Lawrence Copenhaver Sales Representative, Walter Livingston Sales Representative, James Harrington Sales Representative, 505 Rockingham Rd, Rockingham, N C (28379), Tel 895-6381

Metz Lee H (Mildred Q) porter SCLRR h3 Davis St (H) 582-2746
Metz Mildred Q cook Hub Grill r3 Davis St (H)
Mewborn C H Rev (Patricia) pastor East Rockingham Meth Ch r1009 Scaleybark Rd (R)
Mial Texas Mrs h8 Brown St (H) 582-2170
Michael Daisy cash Big Star Foods
Michael Daisy clk Pee Dee Elec Membership rRt 1 Bx 202a
Michaels Harold K (Jody) customer serv rep Coml Credit h312 Deweese Av (R)
Mickel Conrad R (Ethel C) h120 Middle St (R) 997-3703
Mickey's American Station 20 King Edward St (SM) 997-3850
Mickey's Variety Store (Lawrence W Chavis) 23 King Edward St (SM) 895-2052
Mid Pines Mobile Home Village (Charles W Hamilton) 800 Pickett St (R) 997-3110

MID STATE PIPE & DEVELOPMENT (Harry Sellers And Robert Grant), Septic Tanks, Repair Lines, Landscaping, Sand And Gravel, 109 Franklin St, Rockingham, N C (28379), Tel 895-4260 (See Index To Advertisers)

Midway Baptist Church Rev Edw Hudson Pastor 434 Midway Rd (WH)
Mijhoe Dan h501 Lakeside Dr (H)
Miles Danl P (Lillian J) retd h112 Center St (C) 997-4438
Milham Agnes G (Wid Claude G) h405 Minturn Av (H) 582-0953
Milham Claude A (Jean B) carmn SCLRR h423 Entwistle St (H) 582-0918
Milham Doris L Mrs retd h1003 Jefferson St (H)
Milham Ellen T studt r1003 Jefferson St (H)
Milham James T pntr Genl Contr r1003 Jefferson St (H)
Milham Mickey B med records clk Hamlet Hosp
Milham Richd B Jr (Mickey B) sec to terminal supt Scl-Rr h307 Terry St (H) 582-3418
Millan Jerry N (Helen) Rham P S h403 Lakeview Trail (TW) 582-4080

JACK'S BLOCK & BRICK CO. Inc.
ALL TYPES OF BLOCK AND BRICK-MASONRY-ROOFING MATERIALS
107 Hilltop Ave. Rockingham, N.C. (28379)
Tel. 895-3387

Watson-King Funeral Home
Richmond County's Only Member of The Order of The Golden Rule
GROVER C. BAXLEY, JR.—WALTER T. STEPHENSON
306 E. Franklin St. Rockingham, N.C. 28379 Dial 895-4011

Millen Berry L (Mary T) jan Richmond County Sch h1100 Mc Leod St (R) 997-2672
Millen Charles C (Gladys I) retd h1010 Laurel Av (Mwood) 895-3484
Millen Cleburn (Ruth E) retd h267 2d St (SM) 895-6054
Millen Jerry N carrier PO r1102 Oak Av (M)
Millen Otis (Viola M) tex wkr J P Stevens & Co h201 W 6th St (SM) 895-5894
Millen Vera C Mrs emp Martt Baum h106 North Av (ER) 582-0245
Miller Addie (Wid Leo) h17 Rose St (H)
Miller Betty waitress Holiday Restr
Miller Buddy emp Siegler Products h522 N Randolph St (R) Apt 4
Miller Cecil retd h105 Richmond St (R)
Miller Charlese A Mrs ofc clk Aleo Mfg r1920 Crescent Dr (R)
Miller Connie A (Wid Paul M) h306 Scotland St (H) 582-0303
Miller E Pat (Margt S) h203 Rosedale La (H) 582-1865
Miller Eug F (Caroline S) emp J P Stevens Co h118 Spring St (H)
Miller Eug F Jr studt r118 Spring St (H)
Miller Eug S constn wkr Snead & Hatcher Constn
Miller Gayle A slsmn Richmond County Journel r306 Scotland St (H)
Miller Gertie M nurses aide Richmond Mem Hosp rRt 3 Bx 494 (R)
Miller Gertrude W Mrs h220 Bynum Rd (R) 895-9329
Miller Glenn O (Mae C) retd h507 Hamlet Av (H) 582-0335
Miller Harry J (Patti E) slsmn Longs Of Rockingham h339 Pecan La (R) 997-3436
Miller Hazel B (Wid Earl M) retd h521 Hamlet Av (H) 582-0401
Miller Howard L trucking 103 Center St (C) h103 Center St (C) 895-6656
Miller James T (Charlese A) learning lab coordinator Richmond Tech Institute h1920 Crescent Dr (R) 895-5013
Miller Jimmy emp Baldwin Development r432 Midway Rd
Miller June F studt r118 Spring St (H)
Miller Lee (Regina O) prod mgr Alpha Plastics h939 Arbor Rd (HBK) 997-3795
Miller Lewis Jr studt r75 Hill Top Dr (PDM)
Miller Lewis B (Frances B) emp Stainless Steel h75 Hill Top Dr (PDM) 997-3057
Miller Lizzie (Wid Louie) retd h100 Brady St
Miller Louise hAldrin Dr (R) 997-2864
Miller Odis driver Riley's Taxi Serv r103 Copeland St
Miller Patricia Le G emp Abbott Laby h100 Gin Mill Rd (H) 582-2774
Miller Patti E Mrs (Margt's Day Nursery) r339 Pecan La (R)
Miller Percy C (Dorothy L) trnmn SCLRR h102 Gin Mill Rd (H) 582-4814
Miller Preston (Dottie J) studt h201 Monroe St (H) 582-4592
Miller Ramonia tchr Roberdell Elem Sch rRt 1 Bx 32c (R)
Miller Robt studt r100 Brady St
Miller Romona tchr Roberdel Elem Sch rRt 1 Bx 32c (R)
Miller Ruth Mrs tchr h102 Adele Av (H) 582-5119
Miller Thos W Jr retd h531 Hamlet Av (H)

SPORTSMAN'S DEN, Inc.
U.S. Highway 74 East P.O. Box 1476 Tel. 997-3306
Rockingham, North Carolina 28379
Johnson OUTBOARDS

MORRIS — SMITH & COMPANY
INSURANCE
REAL ESTATE
210 E. FRANKLIN ST., ROCKINGHAM, N.C. (28379)
TEL. 997-2224
YOUR Independent Insurance AGENT

SEAGO DISTRIBUTING CO.
Budweiser
DISTRIBUTORS
BUSCH BAVARIAN BEER
800 Airport Rd.
Tel. 895-5611
Rockingham, N.C. 28379

Miller Wm (Ramona) h101 Keith Rd (CS) 895-9369
Miller Wm M Jr parts dept Weddington Mtrs rRt 1 Bx 32c (R) 582-1578
Millican Mabel C Mrs h9 Brown St (H)
Milligan Lestor R (Martha) emp A & P h116 Sharon Rd (CS) 895-6921
MILLIGAN LISTON R (Martha), Secretary-Treasurer, Gainey Construction Co Inc, Rm 31 Walter Long Bldg, Rockingham, N C (28379), Tel 997-4578, h Rt 1, Box 26, Rockingham, N C (28379), Tel 895-6921
Milligan Liston R meat dept hd A & P rCordova NC
Milligan Robt A (Advila) emp J P Stevens & Co h3100 Fayetteville Rd Extn (R) 895-5858
Millikan Pat emp Oxford Indus h425 Steele St (R) 895-9636
Milliken Paul (Kate M) h542 Main St (H) 582-0987
Milliken Walter B (Gladys C) (Hamlet Mtr Sls) h627 Washington Av (H) 582-1213
Millikin Everett Jr studt r101 Hawthorne St (H)
Millikin Louise O (Wid Julian E) store hse clk SCLRR h101 Hawthorne St (H) 582-2708
Millikin M S (Wid Mitch) h528 Rockingham Rd (R) 895-3907
Millikin P S h612 4th St (H)
Mills Almay Mrs h177 Steele St (R)
Mills Bun (Jessie) mach SELRR h2909 Fayetteville Rd Extn (R)
Mills Carey retd h206 Biltmore Dr (R)
Mills Charles E (Linda F) exp 117 Cox Av (Htown) h117 Cox Av (Htown)
Mills Edna C (Wid Wm L) retd r2109 Pinedale Rd (R)
Mills Gail J Mrs sec-treas Am Ofc Equip r2109 Pinedale Dr (R)
Mills Graham W (Jimmie S) swtchmn SCLRR h706 Rollins Av (H) 582-0359
Mills Jerry studt r706 Rollins Av (H)
Mills Jerry (Terry) pulpwood wkr h103 S Calvert St (BM)
Mills Jessie Mrs h905 Palisade Cir (R) 895-2672
Mills Jimmie S Mrs teller Richmond Sav & Loan Assn r706 Rollins Av (H)
Mills Kathryn (Wid Woodrow W) h38 Bennettsville Rd (H) 582-2982
Mills Leon sander Ma Leck Woodcraft r177 Steele St (R)
Mills Lila H retd h305 Everett St (R) Apt 20 997-3942
Mills Lillie M (Wid Arth T) retd h63 New St (PDM) 997-2744
Mills Mary A r905 Palisade Cir (R)
Mills Max A (Lillie L) crdr Aleo Mfg h198 1st St (AM)
Mills R R (Doris) retd h427 Hawthorne Av (R) 895-9374
Mills Richd F fxr J P Stevens & Co h157 Steele St (R)
Mills Robt C (Gail J) pres Am Ofc Equip h2109 Pinedale Rd (R) 895-9560
Mills Robt C Jr studt r2109 Pinedale Rd (R)
Mills Roger E clk Winn-Dixie
Mills Shirley M Mrs ofc sec W Jesse Spencer & Co r404 Lumyer Rd (R)
Mills Timothy R jan Richmond Sr Hi Sch r63 New St (PDM)

RICHMOND SAVINGS & LOAN ASSOCIATION
A Local Institution Owned
By Over 10,000 Fellow Citizens
FEDERAL HOME LOAN BANK SYSTEM MEMBER
SAVINGS AND LOAN CORPORATION · FEDERAL INSURANCE CO INSURED SAFETY OF YOUR SAVINGS UP TO $40,000

A. L. HENDRICK BUILDER
25 Years Experience At
The Same Location
Rt. 3, Box 505 Hamlet, N.C. (28345)
Tel. 582-1418

Moore's Hardware & Garden Center

Complete Hardware and Garden Center

613 S. Long Dr., Rockingham, N.C. (28379) Tel. 895-5361

Mills Wm L Jr (Shirley M) v-pres Am Ofc Equip h404 Lumyer Rd (R) 895-5245
Millson Charles D (Mary S) tranmn SCLRR h308 Mc Lean St (H) 582-4830
Millson Charles E (Inez C) condr SCLRR h717 Spring St (H) 582-3088
Millson Inez C Mrs asst sec Hamlet Gin & Sup r717 Spring St (H)
Millson Joyce S Mrs dental asst G A Haltiwanger r308 Mc Lean St (H)
Milstead Mary W (Wid John W) tchr L J Bell Elem Sch h310 Wall St (R) Apt 3 895-2029
Milton Johnsie Mrs div mgr Rose's r206 Mc Queen St (R)
Mims Earl D (Jane P) lead opr Hudson Pulp & Paper h135 Branch Trl (TW) 582-0471
Mims Earline B (Wid J Frank) retd h209 Collins Blvd 895-5764
Mims Grace W Mrs slswn Kay's r1916 Anthony Av (R)
Mims Hazel Mrs clk Archie's Red & White h625 Gore Dr (R)
Mims Hazel E (Grace W) sec-treas Bowles Furn h1916 Anthony Av (R) 895-4698
Mims Levi (Mondrue) custdn Hamlet Jr Hi Sch h7 Williams St (H) 582-4165
Mims Mondrue jan Richmond Sr Hi Sch r7 Williams St (H)
Mims Steven L (Amalia P) asst dist forester Catawba Timber h1002 Morningside Dr (R) 895-3964
Mims V W h800 Pickett St (R)
Mininall Roy (Willie N) emp SCLRR h25 Bennettsville Rd (H)
Mininall Willie M emp Richmond Mem Hosp r25 Bennettsville Rd (H)
Minnie Lou's Beauty Shop (Mrs Minnie G Barber) 78 South St (ER) 895-4933
Mishoe Bonnie F r83 South St (ER)
Mishoe David D (Faye) tex wkr Sandhurst Hos Mill h109 White St (R) 895-4805
Mishoe Gussie M (Wid Henry W) retd h83 South St (ER)
Mishoe Patricia G tchr Rohanen Jr Hi Sch h1110 Beaunit Av (BM) 895-3938
Mitcham Lula r119 Center St (C)
Mitchell Doris tchr L J Bell Elem Sch r336 Pine St (H)
Mitchell Ellis S (Willie M) driver Burl Indus h1212 Rollins Av (H)
Mitchell Ethel J Mrs slswn Kay's r126 Scales St (R)
Mitchell Jennie M r1212 Rollins Av (H)
Mitchell Joe studt r126 Scales St (R)
Mitchell Linda P (Wid Joe C) tchr Fairview Hts Sch h101 Madison St (H) 582-3378
Mitchell Lula B (Wid Lomar) maid h103 Spear St (H) 582-3589
Mitchell Margt M ofc sec Put Memo Hosp h506 Pine Crest Trail (TW) 582-3736
Mitchell Margt W Mrs outpatient clk Richmond Mem Hosp rRt 4 Bx 366 (R)
Mitchell Nora A (Wid Walter V) h503 Leak St (R) 895-5760
Mitchell Ora J (Wid Saml L) r1212 Rollins Av (H)
Mitchell Thos W (Ethel J) emp SCLRR h126 Scales St (R) 895-3082
Mitchell Wm T (Brenda M) emp SCLRR h702 Hillcrest Dr (R) 895-9749
Mitchell's Grocery (Charles R Walters) Airport Rd 997-3335
Mitchum Clifton (Ernestine S) r609 Gore Dr (R)
Mitchum Dethaniel C retd h16 Church St (C)

Bill Wallace INC
QUALITY CLOTHES FOR MEN
Florsheim Shoes
Tel. 895-5393
Botany 500
RICHMOND PLAZA SHOPPING CENTER HWY 74E
ROCKINGHAM, N.C. (28379)

Jefferson Standard
Life Insurance Company
6 Watson Bldg.
113 S. Lee St., P.O. Box 630
JACK PORTER
SPECIAL REPRESENTATIVE
Tels. Business 997-2473
Res. 895-5885
Rockingham, N.C. 28379

BRISTOW DRUG CO.
E. CLYDE ROBERTSON, President
"A GOOD FAMILY DRUG STORE"
302 E. Washington St., Rockingham, N.C. (28379)
Emergency Calls 895-4552 and 997-2874 Phone 997-3196

HOMEWAY FURNITURE
Furniture — Appliances
Tel. 997-4591
233 E. Washington St. Rockingham, N.C. (28379)

YOUR Independent INSURANCE AGENT
Wallace Insurance Agency
"There Is Hardly A Risk We Can't Write"
Tel. 582-1401
31 Hamlet Av. Hamlet, N.C. (28345)

Mitchum Jesse F slsmn Belk's rRt 3 Bx 258a (R)
Mobile Food Store (W D Smith) 143 N 5th St (SM) 895-5161
Mobile Glass Service (Ben L Hussey) 202 Cartledge Creek Rd (R) 895-5697
Moehler Fred A (Alice) dist forester State Forestry Serv h311 Curtis Dr (R) 895-9371
Moffett Leona M retd h1108 Airport Rd
Moffitt Geo P (Georgia C) eng SCLRR h436 Lumyer Rd (R) 895-6993
Moffitt Geo P II studt r436 Lumyer Rd (R)
Moffitt Karen studt r436 Lumyer Rd (R)
MOM 'N' POP'S HAM HOUSE (Doris Helton) Jimmie C Helton Manager, Country Cooking, Featuring Country Ham, Roast Beef, Delicious Chicken, Ham And Sausage Biscuits, Private Dining Room Available, Hwy 1 N, Rockingham, N C (28379), Tel 895-9839
Money Vernon C emp S C L R R h219 Lumberton St (H)
Monk Cath L managing editor Hamlet News r508 Rollins Av (H)
Monow Floyd R Rev pastor Asbury Chapel r263 Mc Kinnen Dr (HA)
Monroe Avenue Elementary School Saml G Littlejohn Prin 400 Monroe St (H) 582-2618
Monroe Charles G Jr (Ruby B) (Std Fdry & Mach) h212 Ledbetter Rd (RM) 895-2892
Monroe Charles G Jr (Esther M) (Standard Foundry & Mfr) h211 Ledbetter Rd (RM) 895-2872
Monroe Clarence B (Naomi C) mldr Std Fdry h2104 E Washington St (R) 895-5130
Monroe Ethel (Wid A C) r2104 E Washington St (R)
Monroe Fannie C (Wid Homer F) retd h902 Rollins Av (H) 582-3540
Monroe Fred (Ruth H) eng SCLRR h538 Main St (H) 582-2157
Monroe Gordon W (Ruby D) dir Hamlet Pub Wks Dept h502 Bauersfeld Av (H) 582-2956
Monroe Gordon W Jr (Dianna C) clk SCLRR h301 Pine Hill Av (H) 582-3152
Monroe Harry (Reba) clk SCLRR h316 Hamlet Av (H) 582-2317
Monroe Homer F Jr condr SCLRR r902 Rollins Av (H)
Monroe J B h207 Shaw Rd (H)
Monroe James hUS Hwy 74 W (H) Lot 22 582-4304
Monroe John E (Janet) agt Western & Sou Life Ins rRt 2 Troy NC
Monroe Paul H (Ella H) slsmn J W Jernigan Co h201 N Grove Av (R) 895-3286
Monroe Richd (Julia) mech Proctor Silex h507 Marlboro St (H) 582-2293
Monroe Roy (Alice T) pntr Scotland Oil h401 Maple Av (H) 582-0042
Monroe Ruby D Mrs asst mgr Gaddy's r502 Bauersfeld Av (H)
Monroe Sara M Mrs med technologist Richmond Mem Hosp h1024 Laurel Av (Mwood) 895-4408
Monroe Thos G (Marguerite P) retd h307 Bauersfeld Av (H) 582-0106
Monroe Vance delmn L & L Cln rRt 2 Bx 5a-G Hamlet NC
Monteith Elma C clk SCLRR h412 Lackey St (H) 582-2612

LEISURE POOLS INC.
Featuring Spartan Pools
Tel. (803) 265-4241
P.O. Box 7 Gibson, N.C. (28343)

WATERS & YOW CONSTRUCTION COMPANY INC.

RESIDENTIAL BUILDING — HOME IMPROVEMENTS
COMMERCIAL BUILDING
RT. 3, BOX 60-B, ROCKINGHAM, N.C. (28379)
Ted Waters Tel. 895-5067 Charles Yow Tel. 895-5834

Monteith Patience S (Wid Galloway) retd r412 Lackey St (H)
Montgomery Annie M (Wid J L) retd h508 Cherry St (H) 582-0526
Montgomery Eliz S Mrs social wkr County Dept Of Social Servs
Montgomery Patk L (Betsy) san County Health Dept h108 N Brookwood Av (R)
MONTGOMERY SAVINGS & LOAN ASSOCIATION Ernest W Davis Manager, Mrs Fran Hill Assistant Manager, 107 E Washington St (28379), Tel 997-4516 (See Index To Advertisers)
Moon John J (Swannie A) (Richmond Auto Sls) h701 Henderson St (H) 582-0057
Moon Larry W (Ganelle) prod mgr A & P h1331 Aldrin Dr (R) 895-5454
Mooney Carrie M tex wkr Alex Mfg h102 Silver Run Dr (ER)
Mooney Tex (Mary) h99 3d St (SM)
Moore Albert E Jr credit mgr Firestone Stores h203 Marlboro St (H) 582-4207
Moore Annie J h300 6th St (H) 582-0639
Moore Arth (Carolyn W) tile lyr h325 Buttercup Dr (H) 582-4003
Moore Arth Jr mach opr Pinecroft Industries rHamlet N C
Moore Audrey Mrs instr Richmond Tech Institute rPO Bx 1453 (R)
Moore Birdie Q (Wid Charles W) emp White's Poultry h637 Charlotte St (H) 582-4068
Moore Blanche S Mrs retd r301 S Grove Av (R)
Moore Bonnie B (Wid Ralph) h1 Lewis St (H)
Moore Brendolyn I tchr Rohanen Jr Hi Sch rPO Bx 343 Bakersville NC
Moore C R slsmn Electrolux Corp rWadesboro NC
Moore Carleen J (Wid Edw) retd h1107 Evans St (R) 895-4678
Moore Carol M Mrs splr Aleo Mfg r149 N 5th St (SM)
Moore Cath E (Wid C J) h1304 James Av (H) 582-0514
Moore Cecil R (Margt L) pres Sportsman's Den r1205 Carolina Dr (R)
Moore Charles C (Eliz H) retd h119 Scales St (R)
Moore Charles H (Martha) (Moore TV Serv) h704 Airport Rd (WH) 895-6426
Moore Charles R (Plaza Jwlrs) h309 Broadway (JP) 895-2193
Moore Charlotte F (Wid Louis D) retd h401 3d St (H) 582-1408
Moore Daveese M (Beulah L) mach Aleo Mfg h57 North St (R) 895-6637
Moore Doug (Jean G) h317 Jefferson St (H)
Moore Eula M retd h205 S Bridges St (H)
Moore Eva M Mrs h2820 Fayetteville Rd Extn (R)
Moore Gene E (Margt) h108 Virginia Av (R)
MOORE H WILSON JR (Audrey; Moore's Hardware & Garden Center), 613 S Long Dr, Rockingham, N C (28379), Tel 895-5361, h222 Colonial Dr, Rockingham, N C, Tel 895-9634
Moore Horace W (Ethel C) retd h1922 Sunset Belt (R) 895-5794
Moore J C driver State Dept Trans rEllerbe NC
Moore James C (Nettie T) agt Home Beneficial Life Ins h124 Center St (C) 895-2619
Moore James M r124 Center St (C)
Moore Janice F r1 Lewis St (H)
Moore Janie M h323 Hunter Cir (R) 997-4670
Moore Jeff D emp Airport Garage r57 North St (R)
Moore Kim D r57 North St (R)
Moore Lessie J (Wid W Ryan) h703 Spring St (H) 582-2268

TRI-COUNTY EXTERMINATING Co.
Complete Termite and Pest Control
"All Work Guaranteed"
Tel. 895-6232
739 Richmond Rd. Rockingham, N.C. (28379)

TEXACO GAS & OIL
TEXACO
WEBB'S OIL CO.
U.S. Highway 1 South Rockingham, N.C. (28379)
Tels. 895-5678 or 895-4367

Moore Lillie M r323 Hunter Cir (R)
Moore Lloyd (Louester) retd h1024 Beaunit Av (BM) 895-6192
Moore Lonnie r1205 Rockingham Rd (R)
Moore Margt tchr Richmond Sr Hi Sch r1205 E Carolina Dr (K)
Moore Mary A tchr Leak St Hi Sch rRt 4 Bx 383 (H)
Moore Minnie S Mrs r110 Hood St (R)
Moore Nancy C emp J P Stevens r77 2d St (SM)
Moore Oliver R (Ruby L) slsmn Wm B Home Novelty h200 Broadway (JP) 895-3208
Moore Peggy H Mrs emp Aleo Mfg h1208½ Airport Rd
Moore Peggy L sls clk Factory Outlet rRt 3 Bx 206 (R)
Moore Ralph Jr (Linda) grinder Rham Stainless Steel r1 Lewis St (H)
Moore Randolph A (Shirley A) emp Irby Pwr Lines h714 Poplar St (EP)
Moore Rebecca G teller First Union Natl Bk Of NC rTrailwood St (R)
Moore Ricky mech Honda Of Rham rPO Bx 152 Mt Gilead NC
Moore Robt (Charleen S) emp Cablevision h1027 Aldrin Dr (R)
Moore Ronald (Marie) h258 Skyline Dr (R)
Moore Ronald G (Martha H) supvr Rham Steel h933 Montclair Av (HBK) 895-6222
Moore Ronald L slsmn Pepsi-Cola rP O Bx 762 (R)
Moore Ruby L Mrs nurses aide Richmond Mem Hosp r200 Broadway (JP)
Moore Terry G (Rebecca G) emp Hamlet City h133 Branch Trl (TW) 582-0522
Moore Ulysses emp Caro Paper Mills rGibson NC
Moore W Curtis (Audrey) instr Richmond Tech Institute rP O Bx 1114 (H)
Moore Wanda emp Cablevision rLong Drive Apts (R)
MOORE'S HARDWARE & GARDEN CENTER (H Wilson Moore Jr), Devee Paints, Mary Tiller, Seed And Fertilizers, Power Tools, Housewares, Shrubbery, Plants, Clay Pots, Insecticides, McCullough Power Saws, Sporting Goods, Flower Bulbs, Plumbing And Electrical Supplies, 613 S Long Dr, Rockingham, N C (28379), Tel 895-5361 (See Index To Advertisers)
Moore's T V Service (Charles H Moore) 813½ Airport Rd 895-6426
Moorehead Reggie L (Susan) agt Western & Sou Life Ins rLaurinburg NC
Mooring Bessie L (Wid Ben) maid h2804 Fayetteville Rd Extn (R) 895-6614
Moose Lodge No 1838 417 S Long Dr (R) 895-5524
Moree Annie retd h141 Edgemont St (R)
Moree Bertha Mrs retd h107 Broad St (BM) 582-3278
Moree Carl B (Doris S) sup clk Beaunit Mills h254 Hannah Pickett St (SM) 895-6910
Moree Clayton S (Jewell W) distr Charlotte Observer h123 Woodland Rd (R) 895-3246
Moree James (Laura A) driver Falstaff h1136 Rockingham Rd (R)
Moree Jewell W Mrs bkpr Munn's Coal & Oil r123 Woodland Rd (R)
Morgan Arth L (Betty C) h106 Everett St (R) 895-2104
Morgan Bertha M ofc sec S C R C O S O P r230 Rice St (H)
Morgan Christine retd h601 Washington Av (H) Apt T4 582-4558
Morgan Claude mach opr Pinecroft Industries rHamlet N C

DAVID FREEMAN AGENCY
AUTO FIRE LIFE HEALTH
INSURANCE FOR BUSINESS - HOME - FARM
Guaranteed Protection Sales Insurance
114 RALEIGH ST. HAMLET, N. C. (28345)
TEL. 582-4394 TEL. 582-3161

WOOD'S 5 & 10¢ STORES Inc.
VARIETY AND VALUE MERCHANDISE
TRI-CITY SHOPPING CENTER WESTSIDE SQUARE SHOPPING CENTER
TEL. 895-9869 ROCKINGHAM, N.C. 28379 TEL. 895-3562

CLARK EQUIPMENT
TRANSMISSION DIVISION
(919) 997-4411
Hwy. 74 W. P.O. Box 1378
Rockingham, N.C. 28379

RICHMOND COUNTY BANK
"The Bank Of Friendly Service"
Organized 1943 — Member FDIC
125 E. Washington St., Rockingham, N.C. 28379 Tel. 895-2451—Watson Heights Branch Tel. 997-2261
Tri-City Branch 997-2581 — Hamlet Branch Tel. 582-4022
Ellerbe Branch Tel. 652-3181
FDIC

Morgan Claude (Bertha) emp Mc Caskill Oil h1302 Airport Rd 895-6074
Morgan Claude Jr h346 Mc Arthur Dr (G)
Morgan & Clewis Upholstery (James D Morgan & Ernest R Clewis) 3 Armstrong Dr Rt 1 582-3023
Morgan Donald C (Jo Ann M) mech SCLRR h1421 Carolina Dr (R) 895-3527
Morgan Drucilla H (Wid Wm F) h219 West Av (H) 582-3872
Morgan Druscilla waitress Terminal Hotel Restr & Dining Rm rW Avenue H
Morgan Elaine S Mrs adv slswn Richmond County Journal r1707 Summit Dr (R)
Morgan Elaine S Mrs cash Tas-T-O-Donuts rRt 2 Bx 505s (H)
Morgan Eug emp Sandman Serv Center
Morgan Fairley G (Eliz O) retd h32 Church St (HPM)
Morgan Geo R (Elaine S) dist mgr The Charlotte Observer h1707 Summit Dr (R) 895-9989
Morgan J Tom serv forester State Forest Serv rRt 1 Hoffman Bx 6
Morgan James D (Lillian M) (Morgan & Clewis Uphol) rMarston Rt 1
Morgan James P driver Chisholm Constn rLilesville NC
Morgan Lillian M Mrs uphol Morgan & Clewis Uphol rMarston Rt 1
Morgan Mallie S (Wid Fred E) retd h214 Robinson St (R) 895-3046
Morgan Vance E retd h112 West Av (H) 582-2622
Morgan Virginia W (Wid Geo) retd r905 E Washington St (R)
Morgan Wm H Jr (Lois S) assignal personnel State Hwy Patrol h202 Gibson Dr (R) 895-2571
Morgan Zebulon V (Bertha M) retd h230 Rice St (H) 582-0399
Morman Curtis Jr dfr Aleo Mfg r108 S Long Dr (R)
Morman Curtis W (Rosa L) (Gene's Clns) h108 S Long Dr (R) 895-9449
Morman Garland r108 S Long Dr (R)
Morman Harlee (Bertha E) retd h111 S Brookwood Av (R) 895-9322
Morman Mattie L (Wid Josh) h913 Leak St (R) 895-5646
Morman Minnie E r108 S Long Dr (R)
Morris Arnold (Ruth O) carmn SCLRR h402 Bryan St (R) 895-6245
Morris Bob studt r915 Thomas St (R)
Morris Carroll J (Barbara J) mech L G Dewitt Co h110 N Grove Av (R) 997-2306
Morris Denise B lpn Hamlet Hosp
Morris Fred emp Shoal Air Condtg r407 Louise Av (R)
Morris Fred M III job coordinator Scholl Inc h310 Wall St (R) Apt 2 997-3774
Morris Fredk M Jr (Alma U) mtce supvr Sandhurst Mills h407 Louise Av (R) 895-2662
Morris James W (Brown Derby Texaco Sta) h432 Caroline St (R) 895-5117
Morris Joyce W ofc sec Caro Paper Mills rMorilyn Av (H)
Morris Lucille S Mrs bkpr Richmond Mem Hosp r6 Front St (R)
Morris Lucy counterwn Tas-T-O-Donuts rBeverly Hills NC

SMITH AUTO PARTS
WHOLESALE DISTRIBUTOR — RADIOS
RECORD PLAYERS — SMALL APPLIANCES
228 S. Hancock St. Rockingham, N.C. 28379 Tel. 895-5276

Gaddy's
of Rockingham, Inc.
213-219 E. Washington St., Rockingham, N.C. (28397)
Lads and Lassies Shop
Uptown Rockingham
Phone 895-4829
Ladies and Teens
Uptown Rockingham
Phone 895-4829
Ladies and Junior Bazaar
Richmond Plaza
Shopping Center
Phone 895-4897
Phone 895-4829

Each depositor insured to $40,000
FDIC
FEDERAL DEPOSIT INSURANCE CORPORATION
Complete Banking Service — Insured Savings
EST. 1897
HAMLET and ROCKINGHAM
SOUTHERN NATIONAL BANK

L. G. Fox Drug Company
Prescriptions Our Specialty
"ON THE SQUARE"
122 E. WASHINGTON ST. ROCKINGHAM, N.C. 28379 DIAL 895-2456

MORRIS M STEVEN (Cynthia W) Executive Director Rockingham Chamber Of Commerce, 219 E Franklin St, PO Box 86, Rockingham, N C (28379) Tel 895-9058, h907 Morningside Dr, Rockingham, N C, Tel 997-3895
Morris Marjorie S (Wid Harry W Jr) supvr food servs Richmond County Schs Admn Ofc h1322 Carolina Dr (R) 895-5722
Morris Mary B studt r1322 Carolina Dr (R)
Morris Robt F (Marie B) (Brown Derby Texaco Serv) h915 Thomas St (R)
Morris Ruth O Mrs pkr Caro Paper Mills r402 Bryan St (R)
MORRIS-SMITH & COMPANY (James W Smith), General Insurance, Fire, Life, Auto, Casualty, Bonds, Burglary 210 E Franklin St, Rockingham, N C (28379), Tel 997-2224 (See Index To Advertisers)
Morris Thos A retd h420 Lackey St (H) 582-0293
Morris W A prod mgr A & P rRt 4 Bx 174a
Morris W Allen (Beulah F) retd h111 Baldwin Rd (R) 895-2407
Morris Wm A Jr (Denise B) emp A&P h111 Baldwin Rd (R) 997-3894
Morris Wm T (Cath W) mgr Holiday Inn h203 Marilyn Av (R) 895-4423
Morris Wm T retd r203 Marilyn Av (R)
Morrison Abr (Leslie) h108 Old Cheraw Rd (H)
Morrison Alex sls announcer W A Y N rRt 2 Box 193 Hamlet NC
Morrison Annie M h201 Lumberton St (H) 582-0844
Morrison Boyd lab Hamlet Pub Wks Dept
Morrison C W (Susan M) studt h312 Vance St (H)
Morrison Charles studt r306 Raleigh St (H)
Morrison Diane J Mrs serv rep SBT&T r306 Vance St (H)
Morrison Edgar A (Ruby T) h16 Bobo St (H) 582-4518
Morrison Eula B Mrs kitchen mgr Warren Hts Child Development Center h353 Buttercup Dr (H) 582-0690
Morrison Everett A (Polly G) supt Solid Waste Sys h223 Confederate Av (R) 997-2985
Morrison Everett J (Corrine C) brkmn SCLRR h306 Raleigh St (H) 582-2351
Morrison Fannie (Wid Ed) retd h612 E Hamlet Av (H) 582-2947
Morrison Gary (Carolyn) fixer Sandhurst Mill h1911 Linden Dr (R) 895-4398
Morrison Gladys C lpn Hamlet Hosp
Morrison Henry r43 Harley Ferry St (H)
Morrison Herman F (Nancy) retd h136 Mc Donald Av (ER) 582-3757
Morrison James A (Diane J) orderly Richmond Mem Hosp h306 Vance St (H) 582-4105
Morrison John W (Lenora S) retd h43 Harley Ferry St (H) 582-0755
Morrison Johnsie supvr County Dept Social Servs r612 E Hamlet Av (H)
Morrison Malcom mkt clk Bi-Lo Super Mkt rRt 2 Bx 193c (H)
Morrison Margie emp Mc Clurin Cntr r16 Bobo St (H)
Morrison Mary Mrs h209 5th St (H)

RICHMOND INSURANCE & REALTY CO.
Inc.
INCORPORATED 1909
Tel. 997-2531
224 E. Franklin St. Rockingham, N.C. 28379

Watson-King Funeral Home
Richmond County's Only Member of The Order of The Golden Rule
GROVER C. BAXLEY, JR.—WALTER T. STEPHENSON
306 E. Franklin St. Rockingham, N.C. 28379 Dial 895-4011

Morrison Minnie (Wid Walter) h319 Buttercup Dr (H)
Morrison Morgan r1205 Rockingham Rd (R)
Morrison Nathaniel H (Betty Q) retd h114 Old Cheraw Rd (H) 582-0261
Morrison Nellie B Mrs asst dir of nursing Richmond Mem Hosp rRt 2 Bx 196 (H)
Morrison Nola F (Wid Lee) retd h610 E Hamlet Av (H) 582-0407
Morrison Polly Mrs prod clk Big M Mart r (RHAM)
Morrison Ruby (Wid Elmo) retd h27 4th Av (PDM) 997-3592
Morrison Willie N (Ella S) frt sta SCLRR h519 Charlotte St (H) 582-3194
Morrison Willie N Jr studt r519 Charlotte St (H)
Morrow Floyd R (Lilly L) retd h1013 Covington St (JP) 895-9395
Morrow Franklin C agt Coastal Plain Life Ins rPhillips Cir (HA)
Morrow Gilda L hos wkr Sandhurst Mills h323 Buttercup Dr (H)
Morrow Peggy M Mrs clk Rham Hdw r1012 Covington St (JP)
Morrow Rhonda studt r1012 Covington St (JP)
Morrow Rufus M (Peggy M) wtchmn Craft Tex h1012 Covington St (JP) 895-5545
Morrow Teresa trainee Craft Tex Mill r1012 Covington St (JP) 997-4349
Morrow Virginia supvr Craft Tex Mill 895-5162
Morse See Also Moss
Morse Albert (Dorothy M) mgr Morse Auto Sls h807 Walnut La (R) 895-6491
Morse Annie H (Wid E B) retd h503 Scotland Av (R) 895-2388
Morse Annie L (Wid Less E) h806 Airport Rd 895-6483
Morse Archie J (Ola D) h111½ S Church St (BM) 895-2647
Morse Barbara J studt r112 Skyline Dr (R)
Morse Benford E Jr r112 Skyline Dr (R)
Morse Blondie E librn Richmond Sr Hi Sch r503 Scotland Av (R)
Morse Carolyn Mrs (Play Sch) r700 Hillcrest Dr (R)
Morse Charlie (Donnaxems Plaza Cinema) h1708 Ashe St (EP)
Morse Clyde taxi driver r302 E Franklin St (R)
Morse Dorothy M Mrs clk One Hour Martinizing r807 Walnut La (R)
Morse Drew studt r700 Hillcrest Dr (R)
Morse Eliz T Mrs (Continental Motel) r304 Curtis Dr
Morse Ellis B Jr (Frances H) retd h113 N Brookwood Av (R) 895-3026
Morse Harvey A Jr (Carolyn) asst mgr Sou Natl Ins h700 Hillcrest Dr (R) 895-2308
Morse J W Jr (Lillian) retd h212 US Hwy 220 (R) 895-3001
Morse Jesse R (Cassie C) retd h215 Cartledge Creek Rd (R)
Morse Margt H (Wid Benford E) asst clk County Superior Ct Clk h112 Skyline Dr (R) 895-3055
Morse Michl C overseer Aleo Mfg r49 Jefferson St
Morse Mike (Barbara G) tex wkr Klopman Mills h110 Keith Rd (CS)
Morse Motor Co (Ralph Morse) used cars 655 U S Hwy 74 W (R) 895-3117

Long's of Rockingham, Inc.
MEN'S, BOYS' AND LADIES' — CLOTHING — SHOES
Tel. 895-9063
111 E. FRANKLIN ST. ROCKINGHAM, N.C. (28379)

FIRST SOUTHERN SAVINGS & LOAN ASSN.
"Maximum Safety — Highest Dividends"
HAMLET
214 W. Main St., P.O. Box 1187
Tel. 582-0822
LAURINBURG
326 Atkinson St. P.O. Box 1717
Tel. 276-4410

RICHMOND SAVINGS & LOAN ASSOCIATION
A Local Institution Owned
By Over 10,000 Fellow Citizens
FEDERAL HOME LOAN BANK SYSTEM MEMBER
FEDERAL SAVINGS AND LOAN INSURANCE CORPORATION INSURED

Stylorama BEAUTY SALON
RICHMOND PLAZA SHOPPING CENTER
ROCKINGHAM, N.C. (28379)
FROM 9 A.M. TO 9 P.M.
TEL. 895-2493

Morse Ralph (Eliz T) (The Continental Motel) h304 Curtis Dr (R) 895-3041
Moser Albert h312 Fayetteville St (H)
Moser Carolyn J tchr Richmond County Sch Bd h208 Mc Donald Av (H) 582-3546
Moser James D (Bessie B) retd h202 Spivey St (RM) 895-9831
Moser Robt L (Elsie G) supvr SCLRR h2 Old Laurinburg Rd (H) 582-1936
Moss See Also Morse
Moss B Thos (Verlen S) emp S C L R R h325 Hilltop Av (R) 895-4289
Moss Bertha C (Wid Jim B) retd h118 Garrett St (R) 895-5295
Moss Brothers (Geo W Moss) sand & gravel 555 U S Hwy 74 W (R) 895-2221
Moss Brothers Mrs Lottie H Moss Mgr gro 500 U S Hwy 74 W (R) 895-4572
Moss Camille studt r314 Foushee St (R)
Moss Carroll (Billie) driver h408 River Rd (WH) 895-2869
Moss Elaine N Mrs bkpr City Clk & Treas rTerrace Wood
Moss George studt r109 Parker Rd
Moss Geo M (Lottie H) (Moss Bros) h555 U S Hwy 74 W (R) 895-2221
Moss Henry L r99 Short St (PDM)
Moss Henry R (Loretta D) mtcemn Sandhurst Mills h99 Short St (PDM) 895-2679
Moss John C (Evelyn W) training dir Waverly Mills h314 Foushee St (R)
Moss John C emp Joe M Mc Laurin Inc rOld Steel Mill Rd
Moss Lottie H Mrs mgr Moss Bros Gro r555 U S Hwy 74 W (R)
Moss M C retd h314½ Foushee St (R) 895-3744
Moss M Wayne (Rudy A) (Reliable Auto Parts) h1826 Sunset Belt (R) 895-5038
Moss Mildred A Mrs h109 Parker Rd 895-9941
Moss S Nadine clk Revco Drug r99 Short St
Moss T K carp h302 E Franklin St (R)
Moss Wm C (Elaine N) clk Moss Bros Gro h534 U S Hwy 74 W (R) 895-3127
Moss Wm L (Alma J) electn SCLRR h121 Marilyn Av (R) 895-6004
Moss Wm L Jr studt r121 Marilyn Av (R)
MOSS WILLIAM M (Enola R), Administrator Richmond Memorial Hospital, 523 S Long Dr, PO Box 300, Rockingham, N C (28379), Tel 997-2561 h1003 Morningside Dr (R), Tel 895-3790
Moss Willie emp Caro Paper Mills rRt 1 Bx 20aa (R)
Mossor Geo L retd h1916 Wheat St (R) 895-3558
Mott Robt W geologist Dickerson Inc r302 N Randolph St (R)
Mount Beulah Congregational Holiness Church Rev Richd Kingrea Pastor 125 Yates St (R)
Mount Calvary Free Will Baptist Church Rev Steve English Pastor Aldrin Dr (R)

TAYLOR OIL CO.
RESELLER AND T.B.A. DISTRIBUTOR
EXXON COMPANY U.S.A.
Tels. 895-3962 and 895-4910
101 Short St. P.O. Box 1002
EXXON
Rockingham, N.C. (28379)

CABLEVISION OF ROCKINGHAM-HAMLET, INC.
Richmond Plaza Shopping Center
U.S. Hwy. 74 E. P.O. Box 668 Tel. 997-3106 Rockingham, N.C. (28379)

Mount Pisgah A M E Zion Church Rev Grady W Beard Pastor 1015 Leak St (R)
Moyd Iva L retd h303 Vance St (H) 582-0097
Mudd Andy studt r750 Richmond Rd (R)
Mudd Archie A (Helen G) (Wagon Wheel Antique Store) h750 Richmond Rd (R) 895-3128
Mudd Barbara studt r750 Richmond Rd (R)
Mudd Ed (Rose B) beatermn Caro Paper Mills h426 Caroline St (R) 895-6281
Mudd H R h804 Pine St (H)
Mudd James A (Sharon M) weaver J P Stevens h715 Poplar St (EP) 997-2237
Mudd Willie H (Gertrude D) cruler opr J P Stevens & Co h100 Church St (HPM) 997-2018
Muekey Sharon studt r704 Hillcrest Dr (R)
Mulkey Ella J tchr Richmond Sr Hi Sch r704 Hillcrest Dr (R)
Mulkey Jesse C (Ella J) assoc supt County Bd Educ h704 Hillcrest Dr (R) 895-3653
Mull Charles L hair stylist Unisex Hair Styling r1023 Fayetteville Rd (R)
Mullen Gussie (Wid Geo H) retd r106 Bauersfeld Av (H)
Mullis Billy L (Katie P) section hand J P Stevens & Co h107b N Grove Av (R)
Mullis J Guy (Mary L) h122 Scales St (R) 895-5605
Mullis Nancy chkr Watts Clns & Lndry r2006 Wheat St (R)
Mullis Ronald G (Nancy T) assoc sls mgr Western & Son Life Ins h2006 Wheat St (R) 895-9782
Mullis Sallie W (Wid W Tom) retd h1317½ Fayetteville Rd (R) 895-2721
Mumford Thaddous (Vanessa S) mech Quality Ford rRt 1 Bx 621 (H)
Munn Charles R (Sharon W) v-pres Munn's Coal & Oil h800 Dogwood La (R) 895-9478
Munn Eula M Mrs (Munn's Pet & Western Shop) r424 Scotland Av (R)
Munn Harvey C (Eula M) pres Munn's Coal & Oil h424 Scotland Av (R) 997-4630
Munn Sharon W Mrs ofc sec Rham Indus r800 Dogwood La (R)
Munn Wm D (Shirley L) electn Mace Elec h111 N Grove Av (R) 895-5852
Munn Wm D Jr r111 N Grove Av (R)
Munn's Coal & Oil Co Inc Harvey C Munn Pres Charles R Munn V-Pres Mrs Eula M Munn Sec-Treas 108 E Greene St (R) 895-2416
Munn's Pet & Western Shop (Mrs Eula M Munn) 106 E Greene St (R) 895-2236
Murphy Artee jan Richmond Sr Hi Sch r6 Carr St (H)
Murphy Hezekiah (Bessie) retd h603 Charlotte St (H) 582-1841
Murphy Howard (Doris G) sls mgr Firestone Stores h610 Walnut La (R) 895-6890
Murphy Jackie studt r915 Palisade Cir (R)

PONTIAC
WEDDINGTON MOTORS INC.
Sales — Service — Body Repairs — Painting
HIGHWAY 74 EAST, P.O. BOX 511, ROCKINGHAM, NORTH CAROLINA 28379
TEL. 895-2409
GMC TRUCKS

RICE INSURANCE SERVICE, Inc.
WILSON A. RAMSEY, Mgr.
YOUR INDEPENDENT AGENT
P.O. BOX 511
40 Main St. Hamlet, N.C. 28345 Tel. 582-1045

C & M CONSTRUCTION CO.
Quality Construction
Douglas McGee and Ken Carpenter
100% Financing
GI - FHA - CONVENTIONAL LAND BANK
P.O. Box 174 Cordova, N.C. (28330)
Tel. 895-5595

JOE'S FLORIST
"SAY IT WITH FLOWERS — BUT SAY IT WITH OURS"
219 Main St., Hamlet, N.C. 28345 Tel. 582-3292

Murphy James atndt Thompson Shell Service rRt 1 Bx 6x (H)
Murphy Jerry L (Peggy S) slsmn Electrolux Corp h1915 Surginor Rd (R) 997-3750
Murphy John J (Annabelle H) retd h511 Henderson St (H) 582-1075
Murphy Lela M Mrs h915 Palisade Cir (R)
Murphy Leon r1205 Rockingham Rd (R)
Murphy Nancy Y studt r610 Walnut La (R)
Murphy Ortra Rev servmn Pargas Of Rham h806 Pine St (H) 582-2330
Muse Charles T USMC r510 Minturn Av (H)
Muse David L USAF r510 Minturn Av (H)
Muse John B Jr (Hannah M) eng SCLRR h510 Minturn Av (H) 582-0362
Musser Beckie studt r748 Cumberland Cir (R)
Musser Ralph C (Marcia P) plant mgr Hudson Pulp & Paper h748 Cumberland Cir (R) 895-6662
Myers Betty C Mrs teller Richmond County Bk r201 Long Dr (RM)
Myers Debra sec Hamlet Hdw rLedbetter Rd
Myers Donald L (Betty C) retd h201 N Long Dr (R) 895-5567
Myers Edwin studt r201 N Long Dr (R)
Myers Geo Jr (Deborah M) servmn NC Natural Gas rRt 2 Bx 351 (R)
Myers Jacob C (Callie E) carman SCLRR h1 Mc Arthur St (H) 582-3260
Myers James I studt r1 Mc Arthur St (H)
Myers Michl J (Denise) mach opr Rham Stainless Steel r103 Cedar St (R)
Myrick Ruth W Mrs retd h116 Zion St (R) 895-3144
Myrtle's Beauty Shop (Mrs Myrtle H Webb) 1113 Airport Rd 895-5082
Nail Martin R (Joan) agt Western & Sou Life Ins h506 Cherry St (H) 582-4086
Nance Claudina A h1315a Beaunit Av (BM) 582-1767
Nance Hayward F (Martha B) carmn SCLRR h602 Spring St (H) 582-1591
Nance Saml T (Ava E) confr 309 Louise Av (R) h309 Louise Av (R) 895-6404
Nance Sandra emp Dairy Queen r309 Louise Av (R)
Nanney Joseph H (Nancy H) pres Richmond Tech Institute h2008 Pinedale Rd (R) 895-4925
Nanney Nancy H Mrs x-ray recpt Richmond Mem Hosp r2008 Pinedale Dr (R)
Nantz Fred R (Ann S) tchr Rohanen Jr Hi Sch h1821 Baker St (KH) 997-2158
Nantz Robt L (Sarah H) lm fxr Burl Indus h425 Caroline St (R) 895-5034
Napier Bennett h81 Short St (PDM)
Napier Ernest W retd r103 5th St (H)
Napier Harold L (Patricia A) emp City Of Rham h274 Mc Kinnen Dr (HA) 895-5470
Napier J M hFord Town Rd (R) 895-6775
Napier Laura W Mrs atndt County Nursing Home h103 5th St (H)
Napier Myrtle M (Wid Ralph) clk Birmingham Drug h506 Hawthorne St (H) 582-2661
Napier Nancy studt r506 Hawthorne St (H)
Napier Patricia G Mrs med records supvr Richmond Mem Hosp rRt 4 Bx 266 (R)
Napier Wm H (Gertrude B) retd h210 Richmond St (R) 895-2370

Narron Leon C (Pat) h183 W 6th St (SM)
Nash Frank (Vera R) retd h126 Hamer Rd (PDM)
Nash Jack (Ruby) (Nash Junk Yd) h6 Old Laurinburg Rd (H)
Nash John H Jr (Kay) mgr Stewart Gordon Furn h423 Mc Donald Av (H) 582-1994
Nash Robt r6 Old Laurinburg Rd (H)
Nash Robt A (Eliz) emp SCLRR h900 Richmond Rd (R) 997-2477
Nash Worth (Melvie B) swtchmn SCLRR h423 Charlotte St (H) 582-2650
National Letter Carriers Assn Fredhm Carnes Sec 105 Main St (H) 582-1070
NATIONAL MOBILE HOME SALES (T L Farmer), Large Selection Of Single And Double Wide Homes, Rt 4, Box 254, Hwy 74, Rockingham, N C (28379), Tel 582-1420 (See Index To Advertisers)
Nationwide Insurance Co A C Godwin Jr Agt 220 E Washington St (R) 895-9933
Neal C John Jr (Cath D) mach CP&L h413 Leak St (R) 895-2117
Neal Cath D Mrs tchr Leak St Hi Sch r413 Leak St (R)
Neal Christopher H studt r300 Clay St (H)
Neal F Brent (Kath D) (Leath Bynum & Ketchin) h402 Curtis Dr (R) 895-2716
Neal John C III USN r413 Leak St (R)
Neal John W (Nancy M) phys Scotland Mem Hosp h300 Clay St (H) 582-3610
Neal John W V studt r300 Clay St (H)
Neal Kemp A r300 Clay St (H)
Neal Michl K brklyr h114 Church St (R)
Neal Paul G studt r300 Clay St (H)
Nealy Gertrude h522 Seaboard St (H)
Nealy James A (Mary A) cabt mkr Tarton Boat hLakeside Dr (H) Lot 5
Neely Mabel (Wid Marion) h515 Charlotte St (H) 582-2079
Neighbors Hannah M Mrs nurse Richmond Mem Hosp r315 Myrtle Av (H)
Neighbors Willard E (Hannah M) slsmn Russell Bennett Chevrolet-Buick h315 Myrtle Av (H) 582-3792
Neil James (Nettie D) retd h313 High St (H) 582-3519
Neilin Carlton E (Joan S) territorial mgr Certainteed Products h104½ 2d Av (HPM) 997-3773
Neill Geo D (Lois N) mgr Jefferson Apts h507 N Randolph St (R) 895-3303
Nell's Beauty Shop (Mrs Nell M Weatherford) 604 Cherry St (H) 582-3557
Nelson Alice T (Wid Fletcher H) (Nelson Funeral Serv) h314 N Bridges St (H) 582-2062
Nelson Annie H Mrs (Nelson Beauty Salon) r405 West Av (H)
Nelson Beauty Salon (Mrs Annie H Nelson) 403 West Av (H)
Nelson Clarence E (Eliz C) retd h515 Winston Av (H)
Nelson Edw (Juanita) mech Shepard Auto Parts rRt 3 Bx 2 (R)
Nelson Eug (Martha) driver Caro Std rRt 2 (R)
Nelson Evelyn A sewer Gilead Mfg h510 Oakland Av (H)
NELSON FUNERAL SERVICE (Mrs Alice T Nelson), 302 Bridges St, Hamlet, N C (28345), Tel 582-2062
Nelson Funeral Service (J Charles Mc Neil) 1014 E Washington St (R) 895-2345
Nelson James W (Martha) meat dept mgr Sav-U Discount Foods h1822 Park Av (R) 895-5002
Nelson Jasper W (Betty M) h106 Avalon Dr (R) 895-6484
Nelson Jessie clk Economy Shoe Store rMispah St (R)
Nelson Lang R (Annie H) waiter SCLRR h405 West Av (H) 582-3649
Nelson Maggie h711 Champlain St (H) 582-4887
Nelson Rollin E (Emma R) h640 Charlotte St (H) 582-2343

ROBERT'S AUTO CENTER
CHRYSLER PARTS
SERVICE ON ANY TYPE OF CAR
CHRYSLER MECHANICS
203-E Broad Av., Rockingham, N.C. (28379)
Tel. 997-3351

LUPTON HARDWARE CO.
General Hardware
Electrical Supplies—Sporting Goods—Paints
TEL. 895-4414
641 E. Broad Av. Rockingham, N.C. (28379)

QUALITY FORD, Inc.
Authorized Sales and Service
FORD—LINCOLN—MERCURY
1706 U.S. Hwy. 74 E., P.O. Box 1020 Rockingham, N.C. (28379) Tel. 997-2536

Nelson W W h223 3d St (H)
Nelson Wm M (Aline T) retd h513 Jefferson St (H) 582-0353
Neruby Terry L r12 Charlotte St (H)
Nesbitt Ruby R (Wid James) mach opr Jacob Ely h8 4th Av (AM) 895-2531
Nettles Lena retd h318 Wilmington St (H) Apt 312
Nettles Mildred H (Wid Vernon P) (V P Nettles Taxi Serv) h212 Champlain St (H) 582-0326
Nettles Vernon P Jr studt r212 Champlain St (H)
Nevels Arth (Alta M) emp SCLRR h19 Rose St (H) 582-0451
New Bethel A M E Zion Church 5 Rose St (H)
New Hope Free Will Baptist Church Rev Orian S Nunn Pastor 105 Blewett Av (R)
New Hope Rest Home (Frank N & Mrs Gloria M Fisher) 3 Green St (H) 582-1455
NEW YORK LIFE INSURANCE CO James M Collins Field Underwriter, Life, Health, Group, Annuities, Pension Plans, 226 E Franklin St, Rockingham, N C (28379), Tel 997-2722, Res 895-6014
New York Life Insurance Co Mrs Eliz D Hogan Agt 605½ Entwistle St (H)
Newberry Elsie tchr Richmond Sr Hi Sch r515 N Randolph St (R)
Newberry Jerry L USAF r515 N Randolph St (R)
Newberry Wm A (Elsie W) mtcemn County Bd Of Educ h515 N Randolph St (R) 895-2314
Newberry Wm F r1205 Rockingham Rd (R)
Newborn Rev pastor East Rockingham Meth Ch h1009 Scaleybark Rd 895-4587
Newby Wm B opr Hudson Pulp & Paper rPO Bx 804 (H)
Newby Wm B Jr h12 Charlotte St (H)
Newell Marson A (Gertrude M) whsemn Lowe's Of Rham h122 Cliff St (WH) 895-2270
Newman Michl social wkr County Mental Health Clinic rPO Bx 631 (R)
Newman Wm C (Frances) firemn SCLRR h506 Cheraw Rd (H) 582-0809
Newsom Fronie G (Wid Wm H) retd h102 Yates St (R) 895-2042
Newsom James A clk Thrifty Food Center r223 Eastside Dr (R)
Newsom Wayne H (Lucille G) clk Archie's Food Center h223 Eastside Dr (R) 895-4245
Newsome Carolyn Y assoc County Home Economics Agt rBx 1351
Newsome Clarence T (Sara W) carmn SCLRR h404 Walnut St (H) 582-3298
Newsome Steph tchr Hamlet Jr Hi Sch rRt 3 Bx 320 (H)
Newton Ann Mrs h307 5th St Extn Rt 1 (H) 582-2549
Newton B Earl (Veronica S) retd h308 Walnut St (H) 582-3126
Newton Charles C (Margie B) driver Yellow Frt Lines h801 Walnut La (R) 895-5394
Newton D M (Enterprise Auto Parts) rRt 1 Hamlet NC
Newton Dorothy H Mrs tray wn Richmond Mem Hosp rRt 3 Bx 22a (H)
Newton Edith C (Wid Ray G) prsr Rham Indus h103 Springdale Dr (S) 895-3696
Newton H Connie (Offie H) retd h85 Mill St (HPM) 895-3758
Newton Harold J (Johnsie B) driver Textile Mtr Frtg h26 Hanford Dr (RM) 895-6672

RICHMOND OIL COMPANY
GASOLINE
TIRES — BATTERIES — ACCESSORIES
Tel. 895-6218
610 W. WASHINGTON ST. EXTN.
ROCKINGHAM, N.C. 28379

RICHMOND COUNTY BANK
"The Bank Of Friendly Service"
Organized 1943 — Member FDIC
125 E Washington St, Rockingham, N.C. 28379 Tel 895-2451—Watson Heights Branch Tel. 997-2261
Tri-City Branch 997-2581 — Hamlet Branch Tel. 582-4022
Ellerbe Branch Tel 652-3181
Each depositor insured to $40,000
FDIC

Newton Harry E (Margt) clk SCLRR h310 Walnut St (H) 582-0360
Newton James H (Betty D) fxr Klopman Mills h617 Roberdell Rd (R) 895-5783
Newton James L (Frankie J) retd h1 Railroad St (H) 582-0301
Newton James L (Ernestine H) carmn h609 Lackey St (H)
Newton Johnny grinder Rham Stainless Steel r72 7th Av (R)
Newton Lawrence (Geneva) hUS Hwy 74 W (H) Lot 25
Newton Pauline Mrs h72 7th Av (AM) 997-3638
Newton Pauline A (Wid Alf) kntr Commonwealth Hosp h1319 Cauthen Dr (R) 997-3598
Newton W Mark (Judith D) lwyr 109 E Franklin St (R) Rm 35 h408 Midway Rd (WH) 997-4685
Newton Walter R (Glenda) asmblr Rham Stainless Steel h7 Wilson Av (R) 895-2589
Niceley John B Rev (Martha S) retd h413 Hawthorne Av (R) 997-2030
Nicholos Graham clk Winn-Dixie
Nichols Armie G (Wid Arth T) cafeteria wkr Richmond Sr Hi Sch h2206 Fayetteville Rd Extn (R)
Nichols Auto Supply (R Thos Nichols) 416 E Broad Av (R) 997-3346
Nichols Charles lab Southeastern Asph-Conc r2103 E Washington St (R)
Nichols Eddie L (Kathleen C) supvr Rham Stainless Steel h702 Dogwood La (Mwood) 895-5541
Nichols Helene S Mrs title & payroll clk Quality Ford rRt 3 Bx 368 (R)
Nichols Janie (Wid Wm D) h1012 Oak Av (M) 895-9381
Nichols John govt wkr h602 Roberdell Rd (R) Apt A1
Nichols John A (Naomi) mach SELRR h2208 Fayetteville Rd Extn (R) 997-2991
Nichols John H (Doris H) (Nichols Radio & TV Serv) rRt 3 Bx363
Nichols Louise asst clk County Superior Ct Clk r1012 Oak Av (M)
Nichols Margt W (Wid Everett C) h1708 Park Av (R) 895-9311
Nichols Maxine L Mrs opr Sou Natl Bk rRt 3 Zion Rd
Nichols Nancy A studt r702 Dogwood La (Mwood)
Nichols Patricia A Mrs teller Sou Natl Bk r409 Hawthorne St
Nichols Patricia W ofc sec Metropolitan Life Ins r1620 Park Av (R)
Nichols R Thos (Nichols Auto Sup) rRt 2 Bx 427 (R)
Nichols Radio & T V Service (John H Nichols) 524 Mill Rd (WH) 895-4297
Nichols Risden T electn Hudson Pulp & Paper rRt 3 (R)
Nichols Risden T Jr mgr Nichols Auto Sup rLong Dr
Nichols Robt G (Patricia A) slsmn Richmond Oil h409 Hawthorne Av (R) 895-4322
Nichols Theo (Darnell) floor coverer Curtis Marks Co h2204 Fayetteville Rd Extn (R)
Nichols Thos C r1708 Park Av (R)
Nichols Travis emp Richmond Steel r1708 Park Av (R)
Nichols Uldine B Mrs teller Richmond County Bank rRt 3 Box 220 (R)
Nichols Wm insp Rham Stainless Steel r702 Dogwood La (R)
Nicholson Agnes h107 N Skipper St (R)
Nicholson Alex G (Geneva S) retd h609 Gore Dr (R) 895-4695
Nicholson Beatrice h310 Hunter Cir (R)
Nicholson Beatrice r432 Hood St (R)
Nicholson Billy C servicemn Central Caro Gas rBennettsville Rd
Nicholson Cath Mrs mtcemn Belk's rRt 1 Bx 187c (R)

TEXACO
WINK QUALITY Oil Co
203-W. BROAD AV.
ROCKINGHAM, N.C. (28379)
ELLERBE, N.C. (28338)
TEL. 997-3101
TEL. 652-2481

S & M REALTY CO. INC.
J. G. SINGLETARY GRI Broker — G.H. MADDRY Associate Broker
MAGDALENE HUGHES Sales Representative
SALES — APPRAISALS — RENTALS
301 E. Washington St. Rockingham, N.C. 28379 Tels. 895-5766 and 997-4419

Each depositor insured to $40,000
FDIC
FEDERAL DEPOSIT INSURANCE CORPORATION

Complete Banking Service — Insured Savings

SOUTHERN NATIONAL BANK

EST. 1897

HAMLET and ROCKINGHAM

L. G. Fox Drug Company
Prescriptions Our Specialty
"ON THE SQUARE"
122 E. WASHINGTON ST. ROCKINGHAM, N.C. 28379 DIAL 895-2456

Nicholson Columbus retd h817 Rockingham Rd (R) 997-2987
Nicholson Cora L (Wid Hezekiah) cook Richmond Mem Hosp h7 Taylor St (H) 582-2559
Nicholson Danl A r7 Taylor St (H)
Nicholson Delores Mrs emp Sandhurst Mill h907 John F Kennedy Dr (R) 997-2074
Nicholson Doris Mrs maid r330 Hunter Cir (R)
Nicholson Eliz S retd h213 Nicholson St (RM) 895-6062
Nicholson Fannie W aide Hamlet Hosp
Nicholson Frances cafeteria wkr Hamlet Jr Hi Sch
Nicholson Frances L hsekpg aide Richmond Mem Hosp r18 Brown St (H)
Nicholson Geo grinder Rham Stainless Steel r74b Brown St (H)
Nicholson Geo servicemn Central Caro Gas rNorth Hamlet NC
Nicholson Henry lab Rham Stainless Steel rRt 1 Bx 135 (R)
Nicholson James hlpr Ballard Distributing r17 Brown St (H)
Nicholson Jeanette D insp Hudson Pulp & Paper rRt 2 Bx 290 (R)
Nicholson Joseph (Levonne) h35 Rose St (H)
Nicholson Laura (Wid M B) retd h518 Seaboard St (H) 582-0835
Nicholson Louise S (Wid Andrew) h34 Daniels St (H) 582-0363
Nicholson Madie h1111 Leak St (R) 997-2353
Nicholson Mae W (Wid M W) h311 Vance St (H) 582-3171
NICHOLSON MARIE M MRS, Assistant Vice-President, Southern National Bank, 104 W Washington St, Rockingham, N C (28379), Tel 895-9033, h PO Box 119, Ellerbe, N C, Tel 652-3811
Nicholson Mary Mrs cafeteria wkr L J Bell Elem Sch r111 Virginia Av (R)
Nicholson N Graham Jr phys 208 E Franklin St (R) Suite B rLilesville NC
Nicholson N Palmer county commissioner rRt 3 Mount Gilead NC
Nicholson Ras (Mary B) h111 Virginia Av (R)
Nicholson Robt A (Vernia W) dentist 228 E Franklin St (R) Rm C h309 Lumyer Rd (R) 895-9509
Nicholson Robt L USA r207 S Grove Av (R)
Nicholson Sally Mrs h10 Brown St (H) 582-0266
Nicholson Sennie M aide Hamlet Hosp
Nicholson Sylvia M maid Epis Ch Of The Messiah r909 Leak St
Nicholson Trina h725 Taylor Pl (H)
Nicholson Trina R h2 Harley Ferry St (H)
Nicholson W Carey (Thelma B) retd h409 Love La (R) 895-6117
Nicholson Wm L (Edith A) h114 Starlight Dr (R) 895-6676
Nicholson Wm T (Lois W) mech Robert's Exxon Servicenter rRt 2 Bx 105 (R)
Nicholson Willie (Marie) mtce Belk's rRt 4 Bx 505
Nicholson Wilson lab Hamlet Tax & Utility Billing Dept rRt 1 (H)
Nicholson Wilson W (Frances L) fieldman Hamlet Utility Dept h18 Brown St (H)
Nicholson Winnie I (Wid Neil G) h611 Scotland Av (R) 895-4512
Nicolson James M (Ellen G) retd h511 Scotland Av (R) 895-4497
Niemyer Darrelle r215 Mc Donald Av (H)
Niemyer Herbert N (Lorraine W) (Herby's Shell Serv) h215 Mc Donald Av (H) 582-0269
Niemyer Lorraine tchr Richmond Sr Hi Sch r215 Mc Donald Av (R)
Nina's Beauty Shoppe (Mrs Nina P Settle) 19 Front St (R) 895-3651
Nolen Eula C retd h318 Wilmington St (H) Apt 314 582-0338

Watson-King Funeral Home
Richmond County's Only Member of The Order of The Golden Rule
GROVER C. BAXLEY, JR.—WALTER T. STEPHENSON
306 E. Franklin St. Rockingham, N.C. 28379 Dial 895-4011

Non Denomination Church 130 Hamer Rd (PDM)
Noonan Palmer S h205 S Long Dr (R)
Norman Fred A Rev (Mary R) pastor Cobb Mem Bapt Ch h1118 Airport Rd 895-4848
Norman Margt P (Wid Marion V) h325 Oak Av (H) 582-4138
Norman Mary R Mrs mdse chkr Belk's r1118 Airport Rd (R)
Norman Merle Cosmetic Studio Mrs Elaine R Calicutt Mgr 306 E Washington St (R) 895-5589
Norris Lois W Mrs cafteria wkr Hamlet Jr Hi Sch h319 Jefferson St (H) 582-3232
Norris Willis N (Zuller M) retd h417 Deweese Av (R) 895-9932
NORTH CAROLINA FARM BUREAU INSURANCE, W S McRae Agency Manager, See Us First For All Your Insurance Needs 223 S Hancock St, PO Box 1253, Rockingham, N C (28379), Tels 895-9307 And 652-2461
North Carolina Motor Vehicle License Tag Agency (Mrs Hattie B Watkins) 1201 E Broad Av (R) 895-3374
NORTH CAROLINA NATIONAL GUARD ARMORY Det 2, 881st Engineering Co (Sep Bde) W E Bostick Administrative Supply Technician, 1207 Rockingham Rd, PO Box 787, Rockingham, N C (28379), Tel 895-5256
NORTH CAROLINA NATURAL GAS CORP
J S WOODALL, DISTRICT MANAGER
THE CLEAN SAFE
EFFICIENT FUEL
HOME HEATING
COOKING
WATER HEATING
CLOTHES DRYING APPLIANCES
SALES-SERVICE
230 S HANCOCK ST
PO BOX 329
ROCKINGHAM, N C (28379)
TELEPHONE 997-2533
North Carolina Natural Gas Corp Geo E Cashman Div Supt 444 E Broad Av (R) 997-3157
NORTH CAROLINA STATE HIGHWAY PATROL, First Sergeant F M Lemmond Officer-In-Charge, Miss Jo Ann Lewis Secretary, Sgt B F Beck, Sgt D J Caudle, Trp Mitchell Arey, Trp W E Bayless, Trp R S Flynn, Trp J R Leonhardt, Trp W H Morgan, Trp M A Morton, Trp Jethro Wallace, Trp W D Waters Assigned Personnel, US Hwy 74 E, PO Box 588, Rockingham, N C (28379), Tel 582-0725
NORTH CAROLINA STATE OF
COMMISSION FOR THE BLIND, Louise Weeks Case Wkr, 219 S Lee St (R) Tel 987-2576
CORRECTIONAL FACILITY UNIT 85, John A Kirk Supt, 401 Cartledge Creek Rd (R) Tel 997-2508
DEPARTMENT OF MOTOR VEHICLES
DRIVERS LICENSE DIVISION, Alf G Dunn Exam, US Hwy 74 W (H), Tel 582-3041

YATES ELECTRIC SERVICE
RESIDENTIAL — COMMERCIAL — INDUSTRIAL
ELECTRIC HEAT
430 S. Hancock St., U.S. Hwy. 1 S.,
Rockingham, N.C. 28379
Tels. 895-5520
Night 895-2534

Crouch & Kime Auto Sales
Highway 74 Between Rockingham and Hamlet
P.O. Box 1181 Hamlet, N.C. (28345)
Business Phone 582-2717
LAWRENCE CROUCH
895-3215
ROCKINGHAM, N. C.
RAY KIME
895-6791
ROCKINGHAM, N. C.

RICHMOND SAVINGS & LOAN ASSOCIATION
A Local Institution Owned
By Over 10,000 Fellow Citizens
FEDERAL HOME LOAN BANK SYSTEM MEMBER
FEDERAL SAVINGS AND LOAN INSURANCE CORPORATION INSURED

NORTH CAROLINA STATE OF—CONTD
DEPARTMENT OF REVENUE,
AUDITING DEPARTMENT, Luther M Pierce Jr Supvr, 214 E Washington St (R), Tel 895-4282
COLLECTING DIVISION, Wilton B Britt Collr, 214 E Washington St Rm 6 (R; 28379), Tel 895-2540
DEPARTMENT OF TRANSPORTATION
DIVISION OF HIGHWAYS, Wm T Campbell Dist Eng, 517 S Hancock St (R) Tel 895-6358
EMPLOYMENT SECURITY COMMISSION, Richard E Smith Jr Mgr, 106 S Randolph St Box 749 (R; 28379), Tel 895-4086
FOREST SERVICE, Gene G Barnes Dist Forester, 3037 Fayetteville Rd Extn (R), Tel 997-2228
PREVENTION FORESTER, James A Pippin 109 E Franklin St (R) Rm 32 Tel 997-2062
HIGHWAY PATROL STATION, F M Lemmond Ofcr In Chge, U S Hwy 74 W (H), Tel 582-0725
MAINTENANCE DEPARTMENT, Z Willard Grant Supt In Chge, 405 Cartledge Creek Rd (R), Tel 895-6058
NATIONAL GUARD ARMORY, 1207 Rockingham Rd (R), Tel 895-5256
NATIONAL GUARD ARMORY, 401 Lakeside Dr, PO Box 951, Hamlet, N C (28345), Tel 582-2737
NATIONAL GUARD CO DET 2 881st ENG CO W E Bostick Admn Sup Tech 1207 Rockingham Rd (R), Tel 895-5256
VOCATIONAL REHABILITATION CENTER, Ernest Jones Counselor, 316 E Washington St (R) Tel 997-3386

Northcutt Charles W v-pres-sec Richmond Insurance & Realty Co Inc
Northcutt Raymond H (Dorothy) pres Richmond Insurance & Realty rWadesboro N C
Norton Albert E driver Am Tob h8 Armstrong Dr Rt 1 582-2506
Norton Arch Jr mach opr Pinecroft Industries rHamlet N C
Norton Arth W (Ada H) retd h1323 Aldrin Dr (R) 895-6822
Norton Bertie emp Abbott Laby h601 Washington Av (H) Apt S2 582-2494
Norton Betty T (Wid Joe) h732 Taylor Pl (H)
Norton Donald (Kath C) dep County Sheriff h7 Bennettsville Rd (H) 582-2534
Norton Edw L (Gladys) supvr Caro Paper Mills h1207 Roberdell Rd (RM) 895-9330
Norton Ellen L (Wid Fred) r106 Glenwood Av (R)
Norton Farley plant opr Hamlet Utilities Dept rRt 1 Hamlet NC
Norton H T (Mae H) gdnr Laurel Hill Nursery h106 Glenwood Av (R)
Norton James A r125 Pine St (H)
Norton James C (Clara R) hFord Town Rd (R) 895-9549
Norton Janet L studt r100 Terry St (H)
Norton Jimmy W (Rebecca) tex wkr h1130 Aldrin Dr (R) 997-3427
Norton Lane Mrs emp Abbott Laby h318 Kent St (H)
Norton Linda M tchrs aide Rockingham Jr Hi Sch h2017 Pinedale Rd (R) 895-5239
Norton Lottie S (Wid Thos J) retd h405 Champlain St (H) 582-0045
Norton Louise Mrs h723 Armistead St (R)
Norton Marcus E (Nancy) purch agt Am Homes h100 Terry St (H) 582-2275
Norton Mary R Mrs emp Sandhurst Hos Mill h40 1st St (SM)
Norton Monnie P r405 Champlain St (H)
Norton Nancy Mrs clk A&P r100 Terry St (H)
Norton Nathan B (Gladys B) driver Swink Quality Oil h1105 Airport Rd 895-9739

Norton Vance (Carol) ship clk Hudson Pulp & Paper h503 Walnut St (H) 582-0115
Norton Vernon D (Ruby D) retd h106 Hannah Pickett St (SM) 895-2790
Norton Vernon F opr Hudson Pulp & Paper rRt 1 Bx 499-A (H)
Norton Wm J (Anne) mech A & B Body Shop h501 Broadway (JP) 997-3494
Norwood John Y (Lila W) slsmn Russell Bennett Chevrolet-Buick h301 Cheraw Rd (H) 582-0824
Norwood Kath P (Wid Steph G) retd h1201 Ann St (R) 895-3031
Norwood Lila W Mrs nurse aide Richmond Mem Hosp r301 Cheraw Rd (H)
Norwood Paula Mrs teller First Union Natl Bk Of NC h801 Roberdell Rd (R)
Nowell Thos L (Eloise B) prod mgr Coca-Cola h812 Henderson St (H) 582-2569
Nowlan Geo F (Sue) chf clk SCLRR h105 Richmond Av (H) 582-2880
Nowlan Sue Mrs waitress Holiday Restr r105 Richmond Av (H)
Nunley Robt L (Shirley B) crdr Beaunit Mills h608 4th St (H) 582-4980
Nunn Orian S Rev (Mary L) pastor New Hope Free Will Bapt Ch h325 Cartledge Creek Rd (R) 997-3924
Nuttall Alex C (Lois W) tex wkr Aleo Mfg h107 Old Steele Mill Rd (C) 895-3373
Nuttall Allen H USA r111 Yates St (R)
Nuttall Benj H atndt Richmond Plaza Texaco h106 Center St (C)
Nuttall Bobbie S Mrs aide Richmond Mem Hosp r127 Scales St (R)
Nuttall Donnie L (Marie M) cardrm Aleo Mill h2 Front St (R)
Nuttall Douglas L (Bobbie S) emp Sandhurst Mills h127 Scales St (R) 895-2418
Nuttall Eliz W Mrs ofc clk Richmond Plaza Texaco r110 China St (C)
Nuttall R G (Josephine J) h111 Yates St (R) 997-3619
Nuttall Reginald K USA r111 Yates St (R)
Nutting David B feeder Hudson Pulp & Paper h132 Branch Trl (TW) 582-5864
Nutting James F (Jo Ann) supvr Coble Dairy Products h708 Hylan Av (H)
O K Bowl Henry C Yates Jr Mgr bowling alley 1010 E Broad Av (R) 895-6655
Oakes Ettie M (Wid Charlie V) h813 Rockingham Rd (R) 895-4850
Oakes John C Doyles Flying Serv r10 Wilson Av (R)
Oakes Willie A (Kathleen) mach S C L Rr h10 Wilson Av (R) 895-6769
Oakley R N h200 Sunset Dr
Oaks Ed h1008 Whitlock Dr (H)
Oakwood Court Apartments Clyde T Snuggs Mgr 305 Everett St (R) 895-3900
Oakwood Mobile Homes Ron S Barker Mgr 1790 E Armstrong Dr (R) 895-5261
Oasis Tavern (Coley G Bowers) 2009 Fayetteville Rd (R)
O'Briant Dorothy Mrs instr Richmond Tech Institute rLaurinburg NC
O'Brien Bea Mrs slswn Raleigh St Pharm r207 Park St (H)
O'Brien Eliz T (Wid James W) retd h416 N Randolph St (R) 895-2666
O'Brien Frances B Mrs sec-treas Gaddy's Of Rham r639 Rockingham Rd (R)
O'Brien Jack E (Lois G) lab City Cemetery Dept h421 Elizabeth St (R) 895-2764
O'Brien James W Jr (Mildred C) (Maplewood Novelty) h721 Pickett St (R) 895-4710
O'Brien Jennie W (Wid E Bruce) tex wkr Aleo Mfg h423 Louise Av (R) 895-4452
O'Brien Lois G Mrs slswn Kay's r421 Elizabeth Av (R)

SOUTHWOOD 7 TILL 11 INC.
Everything For Your Convenience
Cheraw Hwy. US 1 S
Tel. 895-3932
Rockingham, N.C. (28379)

KELLY ROOFING CO.
Gutter and Sheet Metal Work
P.O. Box 1472
Tel. 895-5187
Rockingham, N.C. (28379)

Wilson's Landscaping Company
RALPH C. WILSON
TEL. (919) 997-2026
213 SNEAD AV. ROCKINGHAM, N.C. (28379)

L. L. McINNIS REALTY
COMMERCIAL — RESIDENTIAL — ACREAGE
Tels. 997-2452 and 997-3109
Nights 895-2145
P.O. Box 487
Rockingham, N.C. (28379)

O'Brien Martha P Mrs clk US Selective Serv Area Ofc II r604 Scotland Av (R)
O'Brien Mike (Bea) carmn SCLRR h207 Park St (H) 582-0849
O'Brien O Larry III studt r604 Scotland Av (R)
O'Brien Oscar L Jr mgr men's clo dept R W Goodman Co h604 Scotland Av (R) 895-2929
O'Brien Patty P studt r604 Scotland Av (R)
O'Brien Richd S (Carol C) slsmn Bill Wallace Inc
O'Brien Verdie P (Wid Jasper P) h543 Main St (H) 582-1458
O'Brien Woodrow W (Frances B) eng Rham Fire Dept h639 Rockingham Rd (R) 895-2259
Odom Albert P (Theatus M) insp Fruit Growers Exp h502 High St (H) 582-3508
Odom Dorothy M Mrs cash Holly Farms Fried Chicken rRt 2 Bx 50j (H)
Odom Frank (Jonsie) retd h168 2d Av (AM)
Odom G C III (Pat M) trans dept SCLRR h2019 Brookbank Rd (R) 895-6266
Odom Harvey retd hRear 139 Dawkins St (R)
Odom Mabel F (Wid Clinch L) (Fox's Beauty Shop) h530 Mc Donald Av (H) 585-4046
Odom Maurice (Louise R) pntr h8 Railroad St (SM)
Odom Nettie r1205 Rockingham Rd (R)
Odom Onslow mach opr Pinecroft Industries rHamlet NC
Odom Ross (Alice) (Odoms Fruit & Pro Mkt) r1522 Hickory St (R)
Odom Ruby G (Wid Roosevelt W) h6 Cherry St (P) 582-4714
Odom Simon Jr (Bernice M) atndt SCLRR h1 Cemetery Rd (H) 582-0956
Odom Viola h5 Hendersonville St (H)
Odom's Fruit & Produce Market (Ross Odom) 1113 Rockingham Rd (R)
Offt Arth Mrs emp Richmond County Library h206 Rohanen Av (R) 895-2078
Ogburn Wm E (Ann R) (Ponderosa Lounge)
Oldham Mary H v-pres Huguelet Jwlry Store rSanford NC
Oldham Patricia emp Klopman Mills h22 Central Av (R) 997-2080
Oliver Betty S Mrs retd h831 Rockingham Rd (R) 997-3824
Oliver Bonnie M clk NC Natural Gas rBx 295
Oliver Edith retd r706 Walnut La (R)
Oliver Garven A (Ann) mgr Pepsi-Cola rUS Hwy 74 W (H) Lot 14
Oliver Herman driver Dewitt Trucking r302 E Franklin St (R)
Oliver Kay C Mrs clk Economy Shoe Store r54 Central Av (R)
Oliver Maxie M (Lela R) retd h107 Aslington St (R)
Oliver Retha C (Wid Archie P) h1205 Aldrin Dr (R) 895-3221
Oliver Ronnie W (Kay C) (Oliver's Tavern) h54 Central Av (R) 895-5868
Oliver Rufus A (Mary E) (Oliver's Tavern) h307 Broadway (JP) 895-6092
Oliver's Tavern (Rufus A Oliver) Airport Rd 997-4333
Olsen Carey retd h102 3d St (SM)
Olszewski Mildred C Mrs clk SCLRR h110 Rice St (H) 582-0612
One Hour Martinizing (Sam And Wm Caviness Roger Staley) dry clns Richmond Plaza Shp CTR(R) 895-5042
O'Neal Bobby H (Jackie D) v-pres-genl mgr Craftex Shirt h313 Pecan La (R) 997-3543
O'Neal David (Leatha) emp J P Stevens & Co h1023 Midway Rd (WH) 895-3701
O'Neal David tex wkr Aleo Mfg r1007 Midway Rd (WH)
O'Neal Eug emp Aleo Mfg h1007 Midway Rd (WH)
O'Neal Geraldine M Mrs nurse Klopman Mills r635 Williams St (R)
O'Neal Helen E reg nurse Hamlet Hosp
Oneal J W (Janice S) asst prin Richmond Sr Hi Sch hUS Hwy 74 W (H) 582-4977

O'Neal Janice S Mrs legal sec Leath Bynum & Kitchen rUS Hwy 74 W (H)
O'Neal Thos E Jr (Geraldine M) mach shop formn Std Fdry & Mach h635 Williams St (R) 895-3916
O'Neal Thos E III emp Koplman Mills r635 Williams St (R)
O Neil Alice Mrs emp Rham Indus h112 Sanford St (M)
O'Neil Mary interviewer State Emp Security Comn rRt 1 Bx 257
Opie James G (Mildred L) trainmn SCLRR h607 Mc Donald Av (H) 582-1820
Opie Mildred L Mrs clk CP&L r607 Mc Donald Av (H)
O'Quinn Margt E Mrs retd h223 Church St (C) 895-4668
Orange Bowl Restaurant (Ross L And Mrs Kathryn M Harmon) 236 S Hancock St (R) 895-2646
Orkin Exterminating Co Kenneth White Mgr 507 Mill Rd (WH) 895-2083
Ormsby Adrian S (Marion H) condr Scl-Rr h205 Rollins Av (H) 582-1325
Ormsby Bertha W (Wid Earl M) h401 Charlotte St (H) 582-1039
Ormsby Carolyn B Mrs dental asst Dr Roy G Adams r402 Poplar St (H)
Ormsby Danl A (Mary B) h1142 Aldrin Dr (R) 895-6156
Ormsby Dorothy (Doll Cooper Shop) h102 Clay St (H) 582-3530
Ormsby Edw G (Jean) tchr Richmond Sr Hi Sch h902 Austin St (H) 582-1825
Ormsby Effie M (Effie's Studio) r401 Charlotte St (H)
Ormsby Eliz G (Wid Grady C) retd h515 Entwistle St (H) 582-1734
Ormsby Ella H (Wid V James) retd h701 Roberdell Rd (R) 895-3012
Ormsby Jean Mrs tchr Hamlet Jr Hi Sch r902 Austin St (H)
Ormsby John L (Carolyn B) eng SCLRR h402 Poplar St (H) 582-1864
Ormsby Leeman E (Judy C) (Hamlet Avenue Meat Center) rRt 3 Bx 6a (H)
Ormsby Martie studt r205 Rollins Av (H)
Ormsby Sherrill (Virginia) swtchmn SCLRR h402 Walnut St (H) 582-4657
O'Rouke Shula D waitress Holiday Restr
Orr J Vernon studt r936 Arbor Rd (HBK)
Orr John L studt r175 2d Av (AM)
Orr John L (Lois C) mach opr Aleo Mfg h175 2d Av (AM) 895-4215
Orr Maude G h318 Wilmington St (H) Apt 326 582-4004
Orr Michl USA r724 Sycamore La (Mwood)
Orr Otis O (Joyce B) sectionmn Beaunit Mills h724 Sycamore La (Mwood) 895-6912
Osborne Janice O reg nurse instr Hamlet Hosp
Osborne Jesse W retd h170 Lear St (C) 895-9903
Osborne L W (Sue) h202 6th St (H)
Osborne Mattie C (Wid Ellie J) retd h721 Spring St (H)
Osborne R Wayne asst mgr Penney's h425 Lakeview Trail (TW) 582-4439
Osteen L L (Ruby J) retd h2303 Fayetteville Rd Extn (R) 895-4911
Ostrand Robt veterans rep Richmond Tech Institute rFayetville NC
Otto Jim D (Retha G) retd h311 N Randolph St (R) 895-9868
Otto Keith B (Lula M) fnshr h2 Davis St (H)
Otto Lee J (Ruby T) retd h117 S Ledbetter St (R)
Otts L L hRear 9 Wilson Av (R)
O'Tuel Boyce L mgr Winn-Dixie Stores hUS Hwy 74 W (H) Lot 36 582-4509
Ouery Frances ofc wkr SBT&T h804 Rice St (H) 582-2590
Outen Henry H h724 Richmond Rd (R)
Outen Jack studt r724 Richmond Rd (R)
Outen James C (Juanita M) wvr J P Stevens & Co h235 W 5th St (SM) 895-5546
Outen James C r235 W 5th St (SM)
Outen Nettie emp Beaunit r716 Richmond Rd (R)

THE KNOWLEDGE OF
WHERE TO BUY
IS AS IMPORTANT AS WHERE TO SELL GOODS

HOUSE, COMMERCIAL and INDUSTRIAL
KERNEY B. WILSON, JR.
ELECTRICAL CONTRACTING
RT. 3, BOX 484AA
ROCKINGHAM, N.C. (28379)
ELECTRICAL SERVICE
TEL. 895-4701

FOR YOUR BEST ADDRESS
USE ZIP CODE

PRIVETT
FURNITURE STORE
426 S. Hancock St. Tel. 895-6842
Rockingham, N.C. 28379
Complete Home Furnishings
FURNITURE
NEW and USED

Outen Tom W (Shirley) tex wkr Klopman Mills h1323 Ann St (R) 895-6837
Outen W C retd hRear 435 Caroline St (R)
Outen Wayne T (Lisa W) h200 W 6th St (SM) 997-2708
Outen Wm A h716 Richmond Rd (R)
Outer Limits Entertainment Center (Wm C Jr & Mrs Clementine W Whitley) Airport Rd 895-9289
Outlaw Ben T (Naomi C) (Standridge & Outlaw Brick & Block Constn) h104 Railroad St (SM) 895-9510
Outlaw Geo W slsmn Wickes Lbr & Bldg Sup r33 Bunker St
Outlaw J C supvr U-Save rWaynesville NC
Outlaw J Clifford (Evelyn W) mach opr Rockingham Mills h102 Railroad St (SM) 895-9455
Outlaw Jenny Mrs sec Richmond Tech Institute rP O Bx 218 (R)
Overby Betty teller First Union Natl Bk Of NC r2115 Brookbank Rd (R)
Overby Harold A (Betty H) mgr C P & L h2115 Brookbank Rd (R) 997-3802
Overstreet Betty M Mrs staff nurse Richmond Mem Hosp r729 Spring St (H)
Overstreet James W Jr (Betty M) pipeftr SCLRR h729 Spring St (H) 582-3412
Overton Walter H (Barbara A) spnr Klopman Mills h308 Roslyn Dr (R)
Owen Earl M (Esther R) retd h106 Scotland St (H) 582-0863
Owen Grover C emp Troy Lbr r1105 Leak St (R)
Owen James R (Sara H) retd h522 Champlain St (H)
Owens Irene H Mrs mgr Stereo & Novelty Cntr r604 4th St (H)
Owens Kath E emp J P Stevens h604 4th St (H)
Owens Walter C Jr (Dorothy G) h116 Aslington St (R) 895-5508
Owens Wm G (Irene H) (Bill-Bilt) h604 4th St (H)
Owensby James F (Ethel S) carp h79 7th Av (AM) 895-3264
Owensby Juanita M Mrs dep County Register Of Deeds rRt 1 Bx C-39 Hamlet NC
Oxendine Hoover mach opr Pinecroft Industries rHamlet N C
Oxendine Lody Mrs h207 Broadway (JP)
Oxendine R D lab Southeastern Asph-Conc rP O Bx 1032 (R)
Oxford Of Hamlet Hubert C Henson Plant Mgr div of oxford indus 804 Hamlet Av (H) 582-3237
Oxner Albert retd r77 Harley Ferry St (H)
P J's Shop (Paul H Liles) clo ret 38 Main St (H) 582-4750
Pace Freddie W (Wanda G) tire slsmn Sears h506 Deweese Av (R) 997-3540
Pace Paul emp Gene's Tavern r436 Caroline St (R)
Page A Hix retd h211 Rice St (H) 582-3733
Page Alton M Rev (Vida J) mach Pinecroft Industries h37 Church St (HPM) 895-4571
Page Carl A (Eliz B) lab Concrete Mix Inc h225 Le Grand St (R) 895-3546
Page Cynthia studt r19 Brown St (H)
Page Esther cafeteria asst mgr Fairview Hts Sch r105 Ellen Dr (H)
Page Garvin S installment loans clk Sou Natl Bk rRt 4 (R)
Page Homer N (Mabel H) h111 Champlain St (H) 582-0991
Page J Thos (Page & Page) h319 Steele St (R) 895-2385
Page James (Esther) mach opr Pinecroft Industries h105 Ellen Dr (H) 582-3834
Page James L emp Buttercup Ice Cream r126 Thomas St (H)
Page John mtcemn Hamlet Housing Authority
Page John T Jr (Eleanor W) (Page & Page) h723 Stanley Av (R) 895-5423
Page Judy H emp Caro Paper Mills rRt 1 (R)
Page Marion B Mrs tchr Boman Hi Sch h19 Brown St (H) 582-1707
Page Nancy R Mrs emp Durham Life Ins h727 Spring St (H) 582-1714

RICHMOND COUNTY BANK

"The Bank Of Friendly Service"
Organized 1943 — Member FDIC
125 E Washington St, Rockingham, N C (28379) Tel 895-2451—Watson Heights Branch Tel 997-2261
Tri-City Branch 997-2581 — Hamlet Branch Tel. 582-4022
Ellerbe Branch Tel. 652-3181

Each depositor insured to $40,000
FDIC
FEDERAL DEPOSIT INSURANCE CORPORATION

PAGE & PAGE (J Thomas Page, John T Page Jr And Alden B Webb) Lawyers Richmond Savings And Loan Bldg 115 S Lawrence St, PO Box 306, Rockingham, N C (28379), Tel 895-3603
Page Pearl D (Wid Lester) tex wkr h2916 Fayetteville Rd Extn (R)
Page Richd ship dept Buttercup Ice Cream r126 Thomas St (H)
Page Willard ofc mgr Pinecroft Industries rHamlet N C
Page Wm B (Sarah D) clk PO (R) h701 Champlain St (H) 582-4259
Pagei Garvins hUS Hwy 74 W (H) Lot 18 582-4871
Pail Charles W h601 Washington Av (H) Apt P1 582-4287
Pait See Also Pate
Pait Jo Ann Mrs emp Laurel Hill Carpets h21 James Av (H) 582-2064
Pait Martha S (Wid James W) ofc sec & bkpr A L Hendrick Bldr h600 S Wilmington St (H) 582-0342
Pait Mary E (Wid W D) h603 Mc Donald Av (H) 582-1466
Pait Nancy P Mrs ofc sec Richmond Tech Institute r820 Mc Donald Av (H)
Pait Richd C (Nancy P) eng SCLRR h820 Mc Donald Av (H) 582-1037
Pait Russell (Julia Q) trainmn SCLRR h612 Jefferson St (H) 582-2447
Palisade's Park (Rockingham Recreation Foundation Inc) Hood St (R)
Palmer L R (Marie L) retd h803 Hylan Av (H) 582-1225
Palmer Manie r1205 Rockingham Rd (R)
Pankey Barbara A emp Hardee's No 1 rRt 2 Bx 40 (R)
Pankey Claude G retd h216 Mc Arthur Dr (G) 895-4475
Pankey Elies C (Carrie L) retd h1207 Aldrin Dr (R) 895-4959
Pankey Elsbeth Mrs slswn Gaddy's Of Rham rRt 2 Bx 40 (R)
Pankey John D (Ruth H) mech Caro Paper Mills h316 US Hwy 220 (R) 895-9651
Pankey Kenney R (Odessa B) straw baler Walter Pankey h102 Aslington St (R) 895-6095
Pankey Steph (Olive C) retd h212 Church St (C) 895-3846
Panky Walter D (Bade H) retd h107 Page St (H) 528-0862
Panz Marie r1205 Rockingham Rd (R)
Paramount Beauty Shop (Mrs Myrtis M Leviner) 303 Front St (R) 895-6396
Pargas Of Rockingham Harold A Marshall Mgr bottled gas US Hwy 220 (R) 895-2649
Parham Albert S (Blanche S) h500 Mc Donald Av (H) 582-2139
Paris Beauty Shoppe (Mrs Ann E Long) 220 E Washington St (R) 895-2639
Paris James r1205 Rockingham Rd (R)
Park See Also Parks
Park Avenue Presbyterian Church Rev Jim Sauer Pastor 1920 Park Av (R) 895-5629
Park Norman (Pam) h103½ Cliff St (WH) 997-3464
Park Norman L emp Fed Paper Bd r203 Gibson Dr (R)
Park Phillip W (Gail) slsmn Rutts Salads Of N C h442 Lakeview Trail (TW) 582-3286
Park Vennie F (Wid Norman E) retd r1205 Rockingham Rd (R)
Park Wayne L (Doris W) asst mgr A&P h203 Gibson Dr (R) 997-2329

SMITH AUTO PARTS
WHOLESALE DISTRIBUTOR — RADIOS
RECORD PLAYERS — SMALL APPLIANCES
228 S. Hancock St. Rockingham, N.C. 28379 Tel. 895-5276

Gaddy's
of Rockingham, Inc.
213-219 E. Washington St., Rockingham, N.C. (28397)
Lads and Lassies Shop
Uptown Rockingham
Phone 895-4829
Ladies and Teens
Uptown Rockingham
Phone 895-4829
Ladies and Junior Bazaar
Richmond Plaza
Shopping Center
Phone 895-4897
Phone 895-4829

Each depositor insured to $40,000
FDIC
FEDERAL DEPOSIT INSURANCE CORPORATION

Complete Banking Service — Insured Savings

SOUTHERN NATIONAL BANK

EST. 1897

HAMLET and ROCKINGHAM

L. G. Fox Drug Company
Prescriptions Our Specialty
"ON THE SQUARE"
122 E. WASHINGTON ST. ROCKINGHAM, N.C. 28379 DIAL 895-2456

Parker A J (Hilda) carp Snead Constn h117 Pine La (R) 895-6251
Parker Alex T (Tinie H) h218 Church St (C) 895-3655
Parker Ben T (Bernice O) (Parker's Super Market) h2113½ Fayetteville Rd Extn (R) 895-2742
Parker Bernice O Mrs clk Parker's Super Mkt r2113½ Fayetteville Rd Extn (R)
Parker Bertha retd r742 U S Hwy 74 W (R)
Parker Cecil W (Edna J) emp L-O-F Glass h29 6th Av (AM) 895-6485
Parker Charles tchr Hamlet Jr Hi Sch rPO Bx 1641 Laurinburg NC
Parker Claude L (Nell W) retd h501 Deweese Av (R) 895-5961
Parker Clifton assoc County Agrl Extn Agr rBx 1351
Parker Colon J (Ekna) retd h102 Stillwell Av (R) 895-2268
Parker Daisy emp Klopman Mills r742 U S Hwy 74 W (R)
Parker David r3 Green St (H)
Parker Edgar r1205 Rockingham Rd (R)
Parker Edna W cafeteria wkr Cordova Elem Sch
Parker Edw (Brenda J) fxr Beaunit Mills h2008 Pine St (JP)
Parker Ernest (Sarah W) retd h1105 Roberdell Rd (RM) 895-3853
Parker Fanny retd h111 Broadway (JP) 895-5364
Parker Florence (Wid Joe L) h77 2d St (C)
Parker Floyd (Eliz A) lab Sealtest Foods h106 Edgemont St (R)
Parker G G (Myrtle) emp Beaunit Mills h110 Rohanen Av (R) 895-2206
Parker G Randy studt r110 Rohanen Av (R)
Parker Geo r1205 Rockingham Rd (R)
Parker Harold D (Hettie M) wvr Klopman Mills h147 Lear St (C) 895-5634
Parker Henry W h112 S Skipper St (R) 895-9346
Parker Ida Mrs h333 Buttercup Dr (H)
Parker J M (Frances) pres Caro Millwork Of Rham rUS 220
Parker J V v-pres Caro Millwork Of Rham
Parker Jeff Jr studt r117 Pine La (R)
Parker Jerry F (Glenda P) insp NC Natural Gas h1003 Hillside Dr (R) 895-5891
Parker Jesse M (Mary E) retd h607 Gore Dr (R) 997-2047
Parker Jimmy mech Robert's Auto Center rN Lee St (R)
Parker John B (Alice W) emp Std Fdry h102 Blewett Av (R)
Parker John D mech State Forest Serv rRt 4 Bx 10 (R)
Parker John J (Agnes S) ftr Martha Baum h101 North St (ER) 582-2987
Parker L E carrier PO rRt 3 (R)
Parker Leonard T (Edna R) fxr Ledbetter's Mfg h9 Church St (C) 895-5812
Parker Linda Mrs asst ofc mgr Roses
Parker Louis electn Yates Elec h801 Ann St (R) Apt 4
Parker Mack (Raymond O) retd h1218 Back St (RM) 895-2576
Parker Mamie (Wid Ned I) retd h618 Washington Av (H) 582-0939
Parker Margt Mrs ofc sec Ma Leck Woodcraft rRt 2 Bx 353 (R)

RICHMOND INSURANCE & REALTY CO.
Inc.
INCORPORATED 1909
Tel. 997-2531
224 E. Franklin St. Rockingham, N.C. 28379

Watson-King Funeral Home
Richmond County's Only Member of The Order of The Golden Rule
GROVER C. BAXLEY, JR.—WALTER T. STEPHENSON
306 E. Franklin St. Rockingham, N.C. 28379 Dial 895-4011

Parker Margt T (Wid Phillip) h222 Raleigh St (H)
Parker Martha tchr Richmond Sr Hi Sch rEllerbe N C
PARKER MARY E MRS, Assistant Cashier Richmond County Bank 125 E Washington St, Rockingham, N C (28379), Tels 895-2451 And 895-9073, h Rt 3, Box 317, Rockingham, N C (28379), Tel 895-5895
Parker Melba Mrs opr Tiffany's Hair Styling r102 N Lawrence St (R)
Parker Mike L (Linda) sec treas Caro Millwork Of Rham h417 Hawthorne Av (R) 895-5449
Parker Mossie cafeteria wkr Richmond Sr Hi Sch
Parker P J h303 Wilmington St (H)
Parker Pete (Effie G) fxr Beaunit Mill h2002 Pine St (JP) 895-3173
Parker Pete Wayne r2002 Pine St (JP)
Parker Phyllis J fabricating dept Wm Fetner Inc r222 Raleigh St (H)
Parker Richmond T carp Leak Lbr h742 U S Hwy 74 W (R) 895-6051
Parker Robt V (Juanita S) tex wkr Klopman Mills h27 Ledbetter Rd (C) 895-3908
Parker Roger D (Christie J) h624 Mill Rd (WH)
Parker Roy W emp Wm Fetner Inc rRt 4 Bx 350 (R)
Parker Ruth E retd h100 Parker Rd
Parker Saries S (Julia T) pntr h115 Yates St (R)
Parker T h119 Church St (R)
Parker Trusia S Mrs typ County Dept Social Servs rRt 3
Parker Venetta S (Wid Harry) h1114 E Washington St (R) 895-5420
Parker Vernell emp Lady Mary rRt 1 (H)

PARKER W H INSURANCE AGENCY INC

AGENTS
DAN SNEAD
HAZELINE BLACK
THE W H PARKER INSURANCE BLDG
130 E WASHINGTON ST
ROCKINGHAM, N C (28379)
TELEPHONE 895-4024
(See Index To Advertisers)

Parker W H Insurance Building The 130 E Washington St (R)
Parker W L carp 113 Pine La (R) h113 Pine La (R)
Parker Walter r7 Green St (H)
Parker Will retd h22 Aberdeen Rd (R)
Parker Wm B (Pauline S) hlpr Ethelo Flower Shop h206 Robinson St (R) 997-2150
Parker Willie caretaker Richmond County Mem Pk rHwy 74 West
Parker Wilson (Agnes) h210 Garrett St (R)
Parker's Super Market (Ben T Parker) 401 S Long Dr (R) 895-6430
Parks See Also Park
Parks Betty A aide Hamlet Hosp r122 3d St
Parks Betty S Mrs tex wkr Smitherman Indus h1202 Mc Leod St (R)
Parks Cath B studt r207 Pine Hill Av (H)
Parks Delphina L (Wid Willie) h946 Palisade Cir (R) 997-2951

Long's of Rockingham INC.
Long's of Rockingham, Inc.
MEN'S, BOYS' AND LADIES' — CLOTHING — SHOES
Tel. 895-9063
111 E FRANKLIN ST. ROCKINGHAM, N.C. (28379)

FIRST SOUTHERN SAVINGS & LOAN ASSN.
"Maximum Safety — Highest Dividends"
HAMLET
214 W. Main St., P.O. Box 1187
Tel. 582-0822
LAURINBURG
326 Atkinson St. P.O. Box 1717
Tel. 276-4410
INSURED

RICHMOND SAVINGS & LOAN ASSOCIATION
A Local Institution Owned
By Over 10,000 Fellow Citizens
FEDERAL HOME LOAN BANK SYSTEM MEMBER
FEDERAL SAVINGS AND LOAN INSURANCE CORPORATION INSURED

SEAGO REALTY CO.
CHARLES SEAGO, BROKER
REALTOR®
RICHMOND PLAZA SHOPPING CENTER
ROCKINGHAM, N.C. 28379
TEL. 895-4006

Parks Erwin F fabricating dept Wm Fetner Inc rRt 3 Bx 597 (H)
Parks Gaye B Mrs serv rep Social Security Admn r909 Jefferson St (H)
Parks Helen J womans editor Richmond County Journal h700 Ann St (R) Apt 27 997-3869
Parks Jack (Gay B) clk Scl Rr h909 Jefferson St (H) 582-3455
Parks Lester L finishing dept Wm Fetner Inc rRt 3 Bx 597 (H)
Parks Perry M Jr (Beatrice M) tchr Richmond Sr Hi Sch h207 Pine Hill Av (H) 582-3642
Parks Robt L finishning dept Wm Fetner Inc rRt 3 Bx 597 (H)
Parnell Don (Gail P) indus dept Aleo Mfg h6 4th Av (AM) 895-9706
Parnell Eliz B (Wid Wm R) h211 1st St (AM) 895-4468
Parnell Harold (Joyce) studt h503 Poplar St (H) 52-1092
Parnell Joyce C bkpr W & H Clo r583 Poplar St (H)
Parnell Lottie F Mrs smstrs Pee Dee Mills h205 Confederate Av (R) 895-9414
Parnell Lula B Mrs recpt Dr Philip M Whitehead r1009 Pickett St
Parnell Michl R studt r205 Confederate Av (R)
Parnell Roy E (Lula B) emp J P Stevens & Co h1009 Pickett St (R) 895-2313
Parris Stacy E (Rachel C) fxr Sandhurst Mills h116 Colonial Dr (R) 895-9382
Parrish Caroline emp Caro Paper Mills rRt 1 Bx 397a (R)
Parrish Lucy Mrs aide Covington Rest Home h221 9th Av (AM)
Parrish N O driver State Dept Trans r (R)
Parrish Odell N (Caroline) driver Richmond County Sch h1021 S Church St (BM) 997-2467
Parrish Odell Pete (Grace) emp Moore TV Serv h813 Airport Rd 997-2467
Parrish Wayne W (Patricia C) h715 Richmond Rd (R)
Parrish Willard meat mgr Big M Mart rHamlet NC
Parrot Donnie hUS Hwy 74 W (H) Lot 32b
Parsler Linda emp Sawyer Mfg h101 Parker Rd
Parsley Howard C (Grace S) serv mgr Lowe's Of Rham h149 Garrett St (R) 895-6796
Parsons Billy studt r127 Woodland Rd (R)
Parsons Candy Co James B Parsons Pres 611½ Leak St (R) 997-3480
Parsons Elva M Mrs sec Quality Ford r524 Rockingham Rd (R)
Parsons Essie M Mrs h815 Armistead St (R)
Parsons Hilliard C studt r127 Woodland Rd (R)
Parsons James A (Lucille) h210 US Hwy 220 (R) 895-4900
Parsons James B (Elva M) pres Parsons Candy h524 Rockingham Rd (R) 895-6626
Parsons James B Jr (Charlotte) mgr Parsons Candy h612 Leak St (R) 895-9416
Parsons John L h480c Bynum Rd (R) 895-6834
Parsons Johnny formn NC Natural Gas rRt 3 Bx 490c
Parsons Lacy Q (Margt H) relief opr C P & L h490c Bynum Rd (R) 895-6834

TAYLOR OIL CO.
RESELLER AND T.B.A. DISTRIBUTOR
EXXON COMPANY U.S.A.
Tels. 895-3962 and 895-4910
101 Short St. P.O. Box 1002
EXXON
Rockingham, N.C. (28379)

CABLEVISION OF ROCKINGHAM-HAMLET, INC.
Richmond Plaza Shopping Center
U.S. Hwy. 74 E. P.O. Box 668 Tel. 997-3106 Rockingham, N.C. (28379)

Parsons Terry D (Belinda B) slsmn Baxter Clothes rRt 1 Bx 124b Ellerbe NC
Parsons Thos M USA h490c Bynum Rd (R)
Parsons Walter L (Margaret A) tech State Dept Trans h417 Lumyer Rd (R) 997-2375
Parsons Wm P (Louise H) quality control supvr Abbot Laby h127 Woodland Rd (R) 895-6893
Partin Mollie M Mrs bkpr Richmond County Journal rVirginia Av (R)
Paschal Donald I (Margt B) retd h1313 Cumberland Cir (R) 895-4466
Paschal H Irving mach SCLRR h321 Charlotte St (H) Apt C4 582-1897
Paschal J B (Ann L) h258 Hilltop Av (R) 895-2405
Paschal Margt B Mrs mgr Kinney Shoes r1313 Cumberland Cir (R)
Pasko Kathryn M retd h814 Roberdell Rd (R) 897-2057
Pate See Also Pait
Pate Benj A (Ida R) shafter Hudson Pulp & Paper h404 Buttercup Dr (H)
Pate Brady h105 W Temple Av (RM) 997-3048
Pate Clarence L (Lib) clk SCLRR h21 Bennettsville Rd (H) 582-2962
Pate Cora P (Wid Harris B) h109 Spring St (H) 582-1391
Pate Cora S (Wid Charlie B) retd h507 Washington Av (H) 582-3195
Pate Danny J r1018 S Church St (BM)
Pate Debbie studt r208 Richmond Av (H)
Pate Dewey J (Bernie-May B) emp L O Ford (Laurinburg NC) h404 Hannah Pickett St (SM) 895-2320
Pate Earl H Jr (Lois J) eng SCLRR h207 Maple Av (H) 582-3284
Pate Edw L (Norma H) clk SCLRR h208 Richmond Av (H) 582-0072
Pate Edwin (Marie W) v-pres Hamlet Gin & Sup rLaurinburg NC
Pate Glyde M (Luerene E) h179 Hannah Pickett St (SM) 997-4253
Pate H E (Thelma L) eng S C L R R h224 Charlotte St (H)
Pate Handy (Ronda J) mach SCLRR h16 Hendersonville St (H)
Pate Ida R insp Hudson Pulp & Paper r404 Buttercup Dr (H)
Pate Jack (Louise) storekpr SCLRR h23 Bennettsville Rd (H) 582-0032
Pate Lonnie (Lois G) retd h301 Gibson Dr (R)
Pate Lucy cafeteria wkr Monroe Av Elem Sch rBx 342 (H)
Pate Mable h1131 Aldrin Dr (R)
Pate Mc Iver Jr (Annie G) butcher Richmond County Freezer Locker h77 South St (ER) 895-9420
Pate Moseley h612 Spring St (H)
Pate Narma Mrs head bkpr County Bd Educ r208 Richmond Av (H)
Pate Nina Mrs coordinator Richmond Tech Institute h203 E Temple Av (RM)
Pate Norma H Mrs hd bkpr Richmond County Schs Admn Ofc r208 Richmond Av (H)
Pate Rhoda S plant wkr Hudson Pulp & Paper rPO Bx 648 (H)
Pate Ruby S (Wid Wm A) agt Durham Life Ins h702 Rollins Av (H) 582-2649
Pate S Frank (Audrey B) lm fxr J P Stevens & Co h34 4th Av (PDM) 895-2696

RICE INSURANCE SERVICE, Inc.
WILSON A. RAMSEY, Mgr.
YOUR INDEPENDENT AGENT
P.O. BOX 511
40 Main St. Hamlet, N.C. 28345 Tel. 582-1045

PONTIAC
WEDDINGTON MOTORS INC.
Sales — Service — Body Repairs — Painting
HIGHWAY 74 EAST, P.O. BOX 511, ROCKINGHAM, NORTH CAROLINA 28379
TEL. 895-2409
GMC TRUCKS

C & M CONSTRUCTION CO.
Quality Construction
Douglas McGee and Ken Carpenter
100% Financing
GI - FHA - CONVENTIONAL LAND BANK
P.O. Box 174 Cordova, N.C. (28330)
Tel. 895-5595

JOE'S FLORIST
"SAY IT WITH FLOWERS — BUT SAY IT WITH OURS"
219 Main St., Hamlet, N.C. 28345 Tel. 582-3292

Pate Theo (Lucy) lab SCLRR h21 Hendersonville St (H) 582-0893
Pate Wm A Jr studt r702 Rollins Av (H)
Patrick A E retd h120 Mc Queen St 895-3010
Patrick Albert (Mabell R) lab SCLRR h104 Old Cheraw Rd (H) 582-3536
Patrick Clarence A (Sarah W) slsmn & servmn Odorcon Co h158 Northam Rd 895-2851
Patrick Douglas (Inez) dept formn State Hwy Comn h602 Cheraw Rd (H) 582-2331
Patrick Effie studt r104 Old Cheraw Rd (H)
Patrick Eliz R (Wid Wm A) tex wkr Beaunit Mill h85 Dawkins St (BM) 895-5125
Patrick Frances S emp Hamlet Hosp
Patrick Geo W (Christine E) blr opr J P Stevens & Co h21 6th St (C) 997-3997
Patrick H H (Ruby) emp Klopman Mills h100 Keith Rd (CS) 895-6294
Patrick James C (Sandra P) (Patrick's Prod) h1711 Spruce St (R) 997-3636
Patrick Jerry (Janice) linemn Pee Dee Elec Membership h108 Fox Trl (TW) 582-0050
Patrick L W h605 Winston Av (H)
Patrick Larry A retd r104 Old Cheraw Rd (H)
Patrick Leonard (Sara) emp SCLRR h285 Phillips Cir (HA) 977-2691
Patrick Mary h512 Wilmington St (H)
Patrick Mattie h709 Taylor Pl (H)
Patrick Richd T (Virginia) plant wkr Wm Fetner Inc h206 Sunset Av (JP) 997-3703
Patrick Robt W (Pamela) emp J P Stevens & Co r204 Sunset Av (JP)
Patrick Sidney T (Dorothy J) retd h514 Pine Crest Trail (TW) 582-2334
Patrick Timothy A emp Hamlet City r605 Winston St (H)
Patrick's Produce (James C Patrick) 804 S Long Dr (R)
Patsy's Beauty Shop (Mrs Patsy R Pratt) 421 Midway Rd (WH) 895-3466
Pattan Wm M Jr (Sybil S) carp Waters & Yow Constn h205 N Long Dr (R) 997-2924
Pattern Brooks Rev pastor Fellowship Meth Ch
Patterson Addie retd r77 Harley Ferry St (H)
Patterson Charlie E whsemn Lowe's Of Rham rScalestown (R)
Patterson Clemmer W (Wid Henry C) retd h13 Wilson Av (R) 895-3207
Patterson Colon h206 Patterson St (R)
Patterson Dawn G Mrs lpn Richmond Mem Hosp r2008 Fenton St (R)
Patterson Donald (Sherrill) emp J P Stevens & Co h214 Maple St (R) 895-4676
Patterson Duncan J (Louise C) retd h412 Main St (H) 582-3025
Patterson Effie M (Wid J R) retd h201 Bay St (R)
Patterson Eliz cook Richmond Mem Hosp r702 Rockingham Rd (R)

Richmond County Journal
(DAILY)
Rockingham Phone 997-3111

Always On Guard
SECURITY
FENCE CO
895-2019
COMMERCIAL—RESIDENTIAL—INDUSTRIAL
CHAIN LINK — ORNAMENTAL
AND PRIVACY FENCING
315 Ellerbe Rd. Rockingham, N.C. (28379)

Patterson Emmett S staff mgr Pee Dee Elec Membership Corp rWadesboro NC
Patterson Fred N (Lucille L) hlpr Buttercup Ice Cream h405 Midway Rd (WH) 895-4762
Patterson Hattie h24 Brown St (H)
Patterson Henry USA r221 Great Falls Cir (R)
Patterson James C Rev (Mary H) agt Home Security Life Ins h1101 Hickory St (R) 895-3198
Patterson James L (Marolyn) emp City Of Hamlet h629 Oak Av (H)
Patterson John D Jr (Ruby B) supvr data control Scl-Rr h306 Terry St (H) 582-1429
Patterson John H asmblr Rham Stainless Steel rRt 1 Bx 374
Patterson John W emp Coca-Cola r306 Terry St (H)
Patterson John W retd r135 Biltmore Dr (R)
Patterson Joseph J (Vivian S) Lockhaven Golf h209 Luther St (R) 895-9526
Patterson Katie E (Wid Nollie) retd h2505 Fayetteville Rd Extn (R) 895-3683
Patterson Lillie D (Wid Nelson) h702 Rockingham Rd (R) 895-4040
Patterson Linda studt r916 John F Kennedy Dr (R)
Patterson Richd (Lilly) h112 Kinney St (R) 895-3382
Patterson Ronald B (Dawn G) mach SCLRR h2008 Fenton St (R) 895-2546
Patterson Ronnie USA r709 Armistead St (R)
Patterson Vivian Mrs nurses aide Richmond Mem Hosp r209 Luther St
Patterson W Lloyd (Dorothy T) retd h200 Bay St (R) 895-2608
Patterson Wm D (Doris M) USMC h624 Gore Dr (R)
Patterson Wm H (Pauline S) driver Perry Covington h135 Biltmore Dr (R) 895-3270
Patton Joe P (Beth L) quality control mgr Sandhurst Mills h1605 Plumn Nelly Rd (R) 895-3663
Patton Robt M (Brenda A) carmn SCLRR h519 Spring St (H) 582-1056
Patton Saml A (Darlene J) agt Home Beneficial Life Ins h401 Madison St (H) 582-4438
Patton Virginia tchr Fairview Hts Sch rPO Bx 374 (H)
Paul Bessie hWiregrass Rd (H)
Paul Ela M maid Regal Inn Motel r104 Goodman St (R)
Paul Geo dishwshr Holiday Restr
Paul Johnny (Monie) driver Coml Products h217 Collins Blvd
Paul Lannie Mrs emp J P Stevens & Co h210 School St (SM)
Paul Leon (Doris M) supt City Water Plant h713 Rockingham Rd (R) 895-4310
Paul Lois mach opr Sandhurst Mills h305 2d St (H) 582-4476
Paul Lucy Mrs retd h802 N Lee St (R)
Paul Mack (Ella Mae) comb tender J P Stevens & Co h104 Goodman St (M) 895-3125
Paul Robt L crdr Klopman Mills h31 4th Av (PDM)

RALEIGH STREET PHARMACY
PRESCRIPTIONS OUR SPECIALTY
YOUR FAMILY PHARMACY
Tel. 582-0622
120 Raleigh St. P.O. Box 311 Hamlet, N.C. 28345

ROBERT'S AUTO CENTER
CHRYSLER PARTS
SERVICE ON ANY TYPE OF CAR
CHRYSLER MECHANICS
203-E Broad Av., Rockingham, N.C. (28379)
Tel. 997-3351

Central Carolina Gas Company, Inc.
DISTRIBUTORS OF PROPANE GAS AND APPLIANCES
YOUR MODERN ECONOMICAL FUEL FOR HEATING, HOT WATER, COOKING AND REFRIGERATION
W.C. BONEY, JR. GENERAL MANAGER
Tel. 582-2041 Bennettsville Rd. P.O. Box 989 Hamlet, N.C. (28345)

QUALITY FORD, Inc.
Authorized Sales and Service
FORD—LINCOLN—MERCURY
1706 U.S. Hwy. 74 E., P.O. Box 1020 Rockingham, N.C. (28379) Tel. 997-2536

Paul Steve B (Carrie L) guard Security Agcy h203 S Williams St (BM) 895-6196
Paul W Vernon serv dept Conner Mobile Homes rRt 2 Bx 51m (H)
Paula's Nursery (Mrs Paula H Graham) 400b Hamlet Av (H) 582-0604
Paxton Mary Mrs h49 King Edward St (SM)
Payne Charles (Barbara J) emp Klopman Mills h166a 3d St (C) 891-9972
Payne Donaldson (Mildred E) mail clk SCLRR h113 Corning St (H) 582-2932
Payne Doris T (Wid Geo J) tex wkr Klopman Mills h166 3d St (C) 895-5947
Payne Gary h107 Avalon Dr (R) 895-4036
Payne John prsmn Richmond County Journal rChreau Hwy (H)
Payne Mildred B nurses aide Hamlet Hosp
Payne Peggy S Mrs claims rep Social Security Admn rRt 3 Bx 523 (H)
Payton Nicie A Mrs h216 Hamilton St (H) 582-1062
Peagram Earnest F (Icelene C) retd hLakeside Dr (H) Lot 4
Pearce See Also Pierce
Pearce Victoria h109 7th St (H)
Pearce Wm N (Lois B) dentist 114 Raleigh St (H) h303 Dogwood La (H) 582-3771
Pearce Wm N Jr studt r303 Dogwood La (H)
Pearson Fannie L (Wid Lamb) h502 Charlotte St (H) 582-1314
Pearson Mary L Mrs maid Terminal Hotel h703 Charlotte St (H) 582-2391
Pearson Thos J mgr Hardee's rHamlet NC
Pearson Victoria maid r309 6th St (H)
Pearson Willie (Mary F) retd h110 Old Cheraw Rd (H) 582-0771
Pearson Wilson (Cath) lab SCLRR h304 Gin Mill Rd (H)
Pearson Wilson Jr studt r304 Gin Mill Rd (H)
Peck Jasper C (Thelma T) retd h117 West Av (H) 582-3470
Peck Thelma T Mrs (Hamlet Flower Shop) r117 West Av (H)
Pederson Ben R (Sweetie J) mach SCLRR h909 Austin St (H) 582-2158
Pederson Sweetie J Mrs clk Gaddy's Of Rockingham r909 Austin St (H)
PEE DEE BAPTIST ASSOCIATION Austin Lovin Director Of Missions, Mrs Joyce Rivers Office Secretary, Rev A G Ferris Moderator, Richmond Plaza Shopping Center, PO Box 1396, Rockingham, N C (28379), Tel 895-5403
Pee Dee Baptist Church Rev Kenneth E Haigler Pastor 100 Hamer Rd (PDM) 895-2067
Pee Dee Bottling Co Inc Adam M Hardison Pres Sacha H Field Sec-Treas 106 Hamlet Av (H) 582-1083

RICHMOND OIL COMPANY
GASOLINE
TIRES — BATTERIES — ACCESSORIES
Tel. 895-6218
610 W. WASHINGTON ST. EXTN.
ROCKINGHAM, N.C. 28379
AMOCO

BALDWIN DEVELOPMENT CO.
Septic Tanks Installed — Repairs — Pumped
Complete Grading and Landscaping Service
INDUSTRIAL — RESIDENTIAL
Mizpah Rd., P.O. Box 605, Rockingham (28379) Tel. 895-4976
If No Answer Dial 895-9833

RICHMOND COUNTY BANK
"The Bank Of Friendly Service"
Organized 1943 — Member FDIC
125 E Washington St, Rockingham, N C 28379 Tel 895-2451—Watson Heights Branch Tel 997-2261
Tri-City Branch 997-2581 — Hamlet Branch Tel. 582-4022
Ellerbe Branch Tel. 652-3181
FDIC

TEXACO
WINK QUALITY Oil Co
203-W. BROAD AV.
ROCKINGHAM, N.C. (28379)
ELLERBE, N.C. (28338)
TEL. 997-3101
TEL. 652-2481

PEE DEE ELECTRIC MEMBERSHIP CORP

A W BUNCH, PRESIDENT
J C THOMPSON, VICE-PRESIDENT
MARION RATLIFF, SECRETARY-TREASURER
HEYWARD H McKINNEY, MANAGER
F H CURRIE, ASSISTANT MANAGER
EMMETT S PATTERSON, STAFF ASSISTANT
BRANCH OFFICE
230 S LAWRENCE ST
PO BOX 29
ROCKINGHAM, N C (28379)
TELEPHONE 895-3939
MAIN OFFICE
210 E MORGAN ST
WADESBORO, N C
TELEPHONE 694-2114
(See Index To Advertisers)

PEE DEE OIL CO INC Ed H Kennedy Manager, Cleanest And Most Complete Burning Home Heating Oils Available, Invoices Automatically Printed By Meters, State Inspected, Shell Gasoline And Lubricants, Pennzoil Motor Oils And Greases, 420 S Hancock St, PO Box 743, Rockingham, N C (28379), Tel 895-3284

Pee Dee Pentecostal Holiness Church Rev Angelo F Germano Pastor 120 Hamer Rd (PDM) 895-5240
Pee Dee United Methodist Church Rev Roger E Thompson Pastor 101 2d Av (PDM) 895-5416
Peed Carol Mrs nurses aide Richmond Mem Hosp rRt 3 Bx 324 (H)
Peed Laura B (Wid V O) retd h1005 Jefferson St (H)
Peed Lauren A r1005 Jefferson St (H)
Peed Robt L r1005 Jefferson St (H)
Peed Wallace L (Carol) personnel & purch Rham Stainless Steel rRt 3 Bx 324 (H)
Peek Beth B Mrs med technologist Richmond Mem Hosp r419 Spencer Rd (R)
Peek Emory E (Evelyn S) retd h209 Hilltop Dr (WH) 895-2365
Peek James H (Beth B) (Peek's Elec Serv) h419 Spencer Rd (R) 895-5429
Peele Bobbie S Mrs spnr Oleo Mfg h901 Henderson St (H) 582-3774
Peele Bruce h904 Henderson St (H)
Peele Carl L (Mildred) servmn Conner Mobile Home h1203 S Long Dr (R) 997-4283
Peele Cecil P (Ethel B) emp SCLRR h1707 Pine St (R)
Peele Gary J (Patricia W) meat mgr Big M Mart h306 Myrtle Av (H) 582-3001
Peele Gary J Jr studt r306 Myrtle Av (H)

HONDA OF ROCKINGHAM
Complete Sales and Service — Accessories
Tel. 919 - 582-4528
HONDA
Hwy. 74 E
Rockingham, N.C. (28379)

SUPERIOR AWNING CO.
STORM DOORS — WINDOWS — SCREENS — CARPORTS
Tel. 895-3506
225 S. Caroline St., Rockingham, N.C. (28379)
Tel. Nights 582-1394

Each depositor insured to $40,000
FDIC
FEDERAL DEPOSIT INSURANCE CORPORATION
Complete Banking Service — Insured Savings
EST. 1897
HAMLET and ROCKINGHAM
SOUTHERN NATIONAL BANK

L. G. Fox Drug Company
Prescriptions Our Specialty
"ON THE SQUARE"
122 E. WASHINGTON ST. ROCKINGHAM, N.C. 28379 DIAL 895-2456

Peele Harold opr Hudson Pulp & Paper h604 Champlain St (H)
Peele Jack B atndt Jay's Texaco r121 Spring St (H)
Peele Jane H (Wid Of John A) sewer Rham Indus h601 4th St (H) 582-0352
Peele John L (Jean) formn S C Lrr h129 Branch Trl (TW) 582-0246
Peele Martin L (Essie J) retd h305 Fayetteville St (H) 582-0228
Peele Martin L Jr r305 Fayetteville St (H)
Peele Pamela studt r303 Rollins Av (H)
Peele Phillip r901 Henderson St (H)
Peele Russell mech Mc Innis Mtr rTerminal Hotel (H)
Peele Sam P (Rebecca B) farmer h bx 562 Bennettsville Rd (H) 582-3137
Peele Sandra L Mrs clk Pic-N-Pay r504 Walnut St (H)
Peele Sylvia M teller First Sou Sav & Loan r303 Rollins Av (H)
Peele Thos E (Eunice) retd h17 Bennettsville Rd (H) 582-0606
Peele Thos E (Naomi) firemn SCLRR h504 Walnut St (H) 582-3076
Peele W R (Sylvia M) dentist h303 Rollins Av (H) 582-0736
Peele Wayne C (Marsella M) trnmn SCLRR h16 Bennettsville Rd (H) 582-0630
Peele Wm (Carrie K) retd h52 King Edward St (SM) 895-5918
Peele Wm E smash hd Beaunit Mills h128 Hamer Rd (PDM)
Peeples Roberta M Mrs librn Hamlet Pub Library rBx 234 Laurel Hill NC
Pegg Jabez P Rev (Lillian E) retd h1905 Wheat St (R) 895-3316
Pegram Amiel (Ida M) supvr Klopman Mills h437 Louise Av (R) 895-4908
Pegram Avery H (Lovie M) retd h903 Ann St (R) 895-4388
Pegram B W Insurancy Agency (Virginia L Pegram) 59 Main St (H) 582-1138
Pegram Clayton G mech Bill's Marine rRt 1 Bx 109 Lilesville NC
Pegram Ernest F (Beatrice) electn h69 Mill St (HPM)
Pegram Ida M Mrs reg nurse Richmond Mem Hosp r437 Louise Av (R)
Pegram Lawrence L (Virginia H) agt Life Of Georgia Ins h202 Spring St (H) 582-0510
Pegram Lou M Mrs slswn Plaza Jwlrs rRt 1 Lilesville NC
Pegram Mary J h417 Mc Donald Av (H) 582-1267
Pegram Virginia L (Wid Ben W) (B W Pegram Ins Agcy) h102 Dogwood La (H) 582-1085
Pem's Electric & Refrigeration Service (Ambrose B Pemberton) Rear 1206 E Washington St (R) 895-4326
Pemberton Ambrose B (Amanda T) (Pem's Elec & Refgr Serv) h105 S Skipper St (R) 895-9875
Pemberton Apartments 103 S Skipper St (R)
Pemberton Charlie (Minnie C) ctr Rham Paper h31 Hendersonville St (H) 582-4151
Pemberton David r101 S Skipper St (R)
Pemberton Eddie O (Wid Cager B) tchr Hamlet Jr Hi Sch h1510 E Washington St (R) 895-2390

JACK'S BLOCK & BRICK CO. Inc.
ALL TYPES OF BLOCK AND BRICK-MASONRY-ROOFING MATERIALS
107 Hilltop Ave. Rockingham, N.C. (28379) Tel. 895-3387

Watson-King Funeral Home
Richmond County's Only Member of The Order of The Golden Rule
GROVER C. BAXLEY, JR.—WALTER T. STEPHENSON
306 E. Franklin St. Rockingham, N.C. 28379 Dial 895-4011

Pemberton Eliz (Wid Charlie) retd h23 Hendersonville St (H) 582-4151
Pemberton Ethel Mrs prsr Watts Clns & Lndry rZion (R)
Pemberton Hattie R tchr Leak St Hi Sch h101 S Skipper St (R) 895-3392
Pemberton Minnie emp Richmond Mem Hosp rRt 3 Bx 243 (R)
Pemberton Robt studt r412 Deweese Av (R)
Pemberton Temple Church Rev Earl C Cannon Pastor 209 Monroe St (H)
Pence Alene eligibility clk County Dept Social Servs rAlexander Dr
Pence Dewey M (Mulvenia L) emp City h32 Front St (R) 895-6122
Pence Gertie M (Wid Platt) retd h135 Edgemont St (R) 895-4354
Pence Gertrude W (Wid Robt F) h915 Airport Rd 895-3406
Pence Harold P (Alene C) carmn SCLRR h8 Alexander Dr (H) 582-0461
Pence Lena M Mrs sls Belk's r32 Front St
Pence Linda P Mrs nurse White-Ross Clinic rRt 3 Bx 33 (R)
Pence Winfred R (Linda P) mech Russell Bennett Chevrolet-Buick rRt 3 Bx 378b (R)
Penfield Geo J retd r101 Lewis St (R)
Peninger Alvin (Blanche S) painter SCLRR h314 Oak Av (H) 582-1535
Peninger James C (Blanche B) slsmn Jack's Cookie h306 Pine Hill Av (H) 582-1097
Peninger James C Jr (Margt L) mgr Blown-Rite Insulation h332 Pecan La (R) 895-5331
Peninger Margt L Mrs ofc sec County Schs Admn Ofc r332 Pecan La (R)
Penland Furman psychologist County Mental Health Clinic h45 Woodfield Rd 997-3409
Penland Jeanne tchr West Rockingham Sch rRt 1 Bx 116 M W
PENNEY J C CO INC, W O Simmerman Manager, Department Store, Richmond Plaza Shopping Center, Rockingham Rd, PO Box 299, Rockingham, N C (28379), Tel 895-9046, Catalog Dept Tel 895-5201, Auto Center Tel 895-6332
Penney's Auto Center Joel T Stone Mgr Richmond Plaza Shp CTR(R) 895-6332
Penny Betty Mrs h310 Richmond Rd (R)
Pentecostal Assembly True Holiness Church Rev Elden N Mc Donald Pastor 83 Harley Ferry St (H)
Pentecostal Holiness Church Rev Harris L Swaills Pastor 91 Center St (C) 895-3794
Pentz Edw L prin Fairview Hts Sch r504 Clay St (H)
Penuel Linda H Mrs tchr L J Bell Elem Sch r523 Louise Av (R)
Peoples Ice Co (Joseph T Meacham) 124 E Hamlet Av (H) 582-3045
Peoples L E h1013 Aldrin Dr (R)
Peoples Leonard h404j US Hwy 220 (R)
Pepper Clarendon M (Verlie B) retd h303 Henderson St (H) 582-3176
Pepper Verlie B Mrs librn Rockingham-Richmond County Library r303 Henderson St (H)

SPORTSMAN'S DEN, Inc.
U.S. Highway 74 East P.O. Box 1476 Tel. 997-3306
Rockingham, North Carolina 28379
Johnson OUTBOARDS

MORRIS — SMITH & COMPANY
INSURANCE
REAL ESTATE
210 E. FRANKLIN ST., ROCKINGHAM, N.C. (28379)
TEL. 997-2224

RICHMOND SAVINGS & LOAN ASSOCIATION
A Local Institution Owned
By Over 10,000 Fellow Citizens
FEDERAL HOME LOAN BANK SYSTEM MEMBER
FEDERAL SAVINGS AND LOAN INSURANCE CORPORATION INSURED

SEAGO DISTRIBUTING CO.
Budweiser
DISTRIBUTORS
BUSCH BAVARIAN BEER
800 Airport Rd. Tel. 895-5611 Rockingham, N.C. 28379

PEPSI-COLA MARKETING CENTER OF ROCKINGHAM INC

G A Oliver Manager, Distributor Of Pepsi Cola Products 1402 E Washington St, PO Box 783, Rockingham, N C (28379), Tel 895-9085

Perdue Richd r224 S Randolph St (R)
Perikas Donna studt r105 Mc Queen St
Perikas W J h105 Mc Queen St 895-6475
Perkins Claude v-pres W L W L h325 Mc Arthur Dr (G) 895-6678
Perkins Crawford driver Cannonball Cab rAirport Rd
Perkins James A r325 Mc Arthur Dr (G)
Perkins Jimmy emp SCLRR h105 Mc Arthur Dr (G)
Perkins Julius S retd h154 9th Av (AM)
Perkins Robt E pres-mgr W L W L h323 Mc Arthur Dr (G) 895-6084
Perkins Ruth C h700 Ann St (R) Apt 26 997-4257
Perkins Steve B store clk Hudson Pulp & Paper rRt 3 Bx 547 (H)
Perkins Vickie P program dir W L W L rRt 4 Trailwood NC
Perkins Walter R (Mary F) fxr J P Stevens & Co h204 Springdale Dr (S) 997-2049
Perry Albert W Jr swtchmn SCLRR h226 Spring St (H) 582-3463
Perry Cecile L retd h1317 Beaunit Av (BM)
Perry Donald D Jr (Ruth C) condr SCLRR h611 Jefferson St (H) 582-0445
Perry Edna S Mrs ofc wkr Buttercup Ice Cream rPO Bx 66 (H)
Perry Ernest A r11 Front St (R)
Perry Etta S (Wid Robt) h11 Front St (R) 895-3161
Perry Herman C (Mildred P) supvr SBT&T h301 Maple Av (H) 582-0149
Perry Jake USA r611 Jefferson St (H)
Perry James M (Emily M) emp Hudson Pulp & Paper h444 Lakeview Trail (TW) 582-4096
Perry James V (Johnsie M) driver Taylor Oil h1337 Ann St (R) 895-4503
Perry Lillian H (Wid Don D) retd h1008 Austin St (H) 582-2314
Perry S E (Edna) teleg opr SCLRR h109 Mc Lean St (H) 582-3489
Perry Susan studt r301 Maple Av (H)
Perry Wm C (Donna L) wholesaler hUS Hwy 74 W (H) Lot I 582-0658
Pest E L h603 Crestview Trail (TW)
Peterkin Dale G (Wid Zannie) h4 Taylor St (H) 582-1335
Peterkin Eddie L (Phyllis C) porter Quality Ford rRt 3 Bx 206aa Mt Gilead NC
Peterkin Fredk rGordon Av (H)
Peterkin Hannah cafeteria wkr Monroe Av Elem Sch hGordon Av (H) 582-4512
Peterkin Ideile emp Albert Laby r4 Taylor St (H)
Petschke Hilda L Mrs reg nurse Hamlet Hosp rRt 1 Bx 155 Gibson NC
Petty Helene M Mrs babysitter h103 S Skipper St (R) Apt 2

A. L. HENDRICK BUILDER
25 Years Experience At The Same Location
Rt. 3, Box 505 Hamlet, N.C. (28345) Tel. 582-1418

Moore's Hardware & Garden Center

Complete Hardware and Garden Center

613 S. Long Dr., Rockingham, N.C. (28379) Tel. 895-5361

Pfoff Atha H (Wid Abert E) r317 Oak Av (H)
Phagan Jimmy B instr Richmond Tech Institute rRt 3 Bx 471 (R)
Phelan Andrew tchr Hamlet Jr Hi Sch rLaurinburg NC
Phifer Arranna P Mrs retd h1814 Park Av (R) 895-2709
Phifer Austin Jr asmblr Rham Stainless Steel rRt 4 Bx 281 (R)
Phifer Carolyn tchr Rohanen Jr Hi Sch rRt 4 Bx 195 (R)
Phifer Claudia studt r524 Stanley Av (R)
Phifer Curtis H (Linda R) h115 9th Av (AM) 997-4138
Phifer Gaither W (Grace M) retd h301 Hylan Av (H) 582-2948
Phifer Hector T (Carolyn M) carp J P Phifer Constn r121 Rockingham Rd
Phifer Horace A (Evelyn) eng SCLRR h608 Hylan Av (H) 582-2851
Phifer Horace A Jr studt r608 Hylan Av (H)
Phifer J P Construction Co (Jesse P Phifer) contrs 507 Mill Rd (WH) 895-3250
Phifer Jesse P (Evelyn K) (J P Phifer Constn) h524 Stanley Av (R) 895-3365
Phifer Pearline W Mrs retd h400 Cheraw Rd (H) 582-2407
Phifer T Hector h1211 Rockingham Rd (R)
Phifer Thomas H carp J P Phifer Constn r121 Rockingham Rd (R)
Philadelphia United Methodist Church Rev W G Gholston Pastor 2600 Fayetteville Rd Extn (R)
Phillips Anne tchr Cordova Elem Sch rFayetteville NC
Phillips Carl E carrier PO h124 N Long Dr (R) 895-2507
Phillips Charles L (Brenda) linemn Carolina Power & Light h450 Lakeview Trail (TW) 582-4322
Phillips Cora L emp Dairy Queen h132 Thomas St (H) 582-1688
Phillips F Donald Hon (Octavia S) judge State Superior Ct 20th Judicial Dist h622 Fayetteville Rd (R) 895-4633
Phillips Flora B (Wid Frank N) h401 Minturn Av (H) 582-0719
Phillips Grayson G (Chalma L) carrier PO h209 Cartledge Creek Rd (R) 895-3218
Phillips Harrell W (Essie N) supvr SCLRR h1007 Rice St (H) 582-1209
Phillips Hazel P Mrs cafeteria wkr L J Bell Elem Sch r203 Skyline Dr (R)
Phillips John M (Frances) eng SCLRR h420 Roberdell Rd (R) 895-2129
Phillips Johnnie (Annie L) retd h100 Sharon Rd (CS) 895-6231
Phillips Joseph E Rev pastor East Rham Ch Of God r914 Airport Rd
Phillips Joyce Mrs bkpr J Hubert Gibson r214 Spivey St (RM)
Phillips Kenneth D (Phyllis C) bobbin skinner Klopman Mills h610 Dogwood La (Mwood) 997-3986
Phillips L A Rev pastor West Rockingham Meth Ch r612 U S Hwy 74 W (R)
Phillips Lewis T grab driver Hudson Pulp & Paper rRt 1 Bx 255 (H)
Phillips Linda T Mrs staff nurse Richmond Mem Hosp rRt 2 Bx 269f (H)
Phillips Lula D (Wid Lacey F) retd h28 4th Av (PDM) 895-4279
Phillips M Eliz retd h3 Short St (PDM) 895-2353
Phillips Mary H (Wid Robt L) choir dir First United Meth Ch h608 E Washington St (R) 895-3282
Phillips Minnie M Mrs opr Stylorama Beauty Salon r416 De Weese Av (R)
Phillips Richd G (Minnie) emp City h416 Deweese Av (R) 895-9681
Phillips Rosa B (Wid S W) r124 N Long Dr (R)
Phillips Viola Mrs mgr Fuller Brush hUS Hwy 74 W (H) Lot 24e 582-4777

Bill Wallace INC
QUALITY CLOTHES FOR MEN
Florsheim Shoes
Tel. 895-5393
Delany 509
RICHMOND PLAZA SHOPPING CENTER HWY 74E
ROCKINGHAM, N.C. (28379)

Jefferson Standard
Life Insurance Company
6 Watson Bldg.
113 S. Lee St., P.O. Box 630
JACK PORTER
SPECIAL REPRESENTATIVE
Tels. Business 997-2473
Res. 895-5885
Rockingham, N.C. 28379

BRISTOW DRUG CO.
E. CLYDE ROBERTSON, President
"A GOOD FAMILY DRUG STORE"
302 E. Washington St., Rockingham, N.C. (28379)
Emergency Calls 895-4552 and 997-2874
Phone 997-3196

Wallace Insurance Agency
YOUR Independent Insurance AGENT SERVES YOU FIRST
"There Is Hardly A Risk We Can't Write"
Tel. 582-1401
31 Hamlet Av.
Hamlet, N.C. (28345)

Phillips W Harry (Hazel P) barber Richmond Plaza Barber Shop h203 Skyline Dr (R) 895-4619
Phillips Walter L x-ray tech Richmond Mem Hosp rPO Bx 71 Hoffman NC
Phillips Winfred J (Mae O) dfr Beaunit Mills h101 Middle St (R) 895-5888
Phipps Penny cash REVCO
Physical Therapy Associates 523 S Long Dr (R) 997-2561
Pic-N-Pay Shoes Mrs Nellie F Wall Mgr 1700 E Armstrong Dr (R) 895-9126
Pickens Effie L Mrs mgr Darwood Fabrics rHwy 74
Pickett Frank r302 E Franklin St (R)
Pierce See Also Pearce
Pierce Ben L (Ruth) electn SCLRR h510 Boyette St (H) 582-0894
Pierce Eva emp Robt Demay Co h106 Old Cheraw Rd (H) 582-2073
Pierce Gail M studt r1205 Oak Av Extn
Pierce Howard (Elizabeth) emp S C L R R h34 Westfield Rd 895-2673
Pierce Hubert V (Gloria D) electn S C L R R h1205 Oak Av Extn 582-3512
Pierce James W r1205 Oak Av Extn
Pierce Jimmy (Gail Mc) plmb h512 Henderson St (H) 582-1093
Pierce Luther M Jr (Sally D) supvr State Dept Of Rev h122 Woodland Rd (R) 895-2673
Pierce R J Jr (Shirley) counselor State Employment Security Comn rLaurinburg NC
Pierce Sally D Mrs legal sec Page & Page r122 Woodland Rd (R)
Pileggi Bobby clk A & P rBx 1471 Rockingham NC
Pillow Wallace H (Celia H) retd h1206 Roberdell Rd (RM) 895-5944
PILOT LIFE INSURANCE CO Gilbert D Jones District Manager, Life, Accident And Health, Scholastic, Group, 307 S Lawrence St, PO Box 549, Rockingham, N C (28379), Tel 895-2459
Pilot Oil Corp Wm G Rainwater Mgr 701 E Broad Av (R) 895-9142
Pine Grove Missionary Bapt Ch Rev Donald W Tuttle Pastor 907 Airport Rd 895-2254
Pinecroft Industries Inc John B Smith Jr Pres B Wingate Williamson V-Pres John S Williamson Sec-Treas 9 Mc Donald Av (H) 582-1389
Piner Diane Mrs tchr West Rockingham Sch r119 Lillian Rt 3 (H)
Pinion Bertie M retd h101 Lewis St (R)
Pinion Elmore retd r102 Wall Cir (R)
Pinion Lacey E (Lois E) agt Coastal Plain Life Ins h102 Wall Cir (R) 895-3213
Pink House Restaurant (Alpheus M And John W Covington Jr) 619½ S Hancock St (R) 895-9091
Pinkey Minnie Mrs waitress The Dinette h403 Buttercup Dr (H)
Pippin James A (Juanita R) forester in chge State Forest Serv h132 Woodland Rd (R) 895-4070
Pippin James A Jr studt r132 Woodland Rd (R)

HOMEWAY FURNITURE
Furniture — Appliances
Tel. 997-4591
233 E. Washington St.
Rockingham, N.C. (28379)

LEISURE POOLS INC.
Featuring Spartan Pools
Tel. (803) 265-4241
P.O. Box 7
Gibson, N.C. (28343)

WATERS & YOW CONSTRUCTION COMPANY INC.

RESIDENTIAL BUILDING — HOME IMPROVEMENTS
COMMERCIAL BUILDING
RT. 3, BOX 60-B, ROCKINGHAM, N.C. (28379)
Ted Waters Tel. 895-5067 Charles Yow Tel. 895-5834

Pippin Juanita R Mrs purch sec Richmond Mem Hosp r132 Woodland Dr (R)
Pique Mabel U (Wid Robt T) retd h321 Charlotte St (H) Apt D2 582-3335
Pit Stop Barber Shop (Herman S Searcy) 201 Front St (R) 895-9534
Pittman Annie studt r719 Cumberland Cir (R)
Pittman Betty studt r1466 Cumberland Cir (R)
Pittman Betty h1219 Cauthen Dr (R)
Pittman Betty C plant wkr Hudson Pulp & Paper r76 Martin St (R)
Pittman Dorothy G nurse Richmond Mem Hosp r719 Cumberland Cir (R)
Pittman Jack L Jr (Sara E) emp SCLRR h517 Rice St (H) 582-0145
Pittman Jack L III (Louise S) retd h102 Bauersfeld Av (H) 582-2540
Pittman James r224 S Randolph St (R)
Pittman James H (Dorothy G) retd h719 Cumberland Cir (R) 895-2923
Pittman John B (Jane L) (Pittman Pittman & Pittman) h1466 Cumberland Cir (R) 895-2968
Pittman Johnny studt r1466 Cumberland Cir (R)
Pittman Patricia J nurse Moore Mem Hosp r719 Cumberland Cir (R)
Pittman Pittman & Pittman Attorneys-At-Law, 212-14 E Franklin St, PO Box 748, Rockingham, N C (28379), Tel 895-4018
Pittman Rabon W r1205 Rockingham Rd (R)
Pittman-Spencer Building 228 E Franklin St (R)
Pittman Wm G (Sue T) (Pittman Pittman & Pittman) rCartlidge Creek Rd
Pitts James C (Lois) retd h638 Richmond Rd (R) 997-3830
Pitts Juanita artist h508 Leak St (R)
Pitts Louise M (Wid Joe R) priv duty nurse Richmond County Hosp h700 Ann St (R) Apt 6 997-3644
Pitts Willie C (Wid Bristow P) retd h523 U S Hwy 74 W (R) 895-9394
Pixie Pantry (J Prentice Taylor) gro 600 Marlboro St (H) 582-9974
Pizza Inn Wm E Simmons Mgr 1350 E Broad Av (R) 895-4239
Play School (Mrs Carolyn Morse & Mrs Frances West) 410 E Washington St (R)
Player Addison G (Dorothy B) warp starter J P Stevens & Co h1303 Airport Rd 895-5407
Player Amon M retd h203 Biltmore Dr (R) 895-5355
Player Archie Jr h1100 Fisher Av (H) 582-5943
Player Archie L (Rachel C) h17 1st St (SM) 997-2973
Player Bernie C (Alma R) h114 Rohanen Av (R) 895-4759
Player Bessie C (Wid Grover G) h37 North St (R) 895-5106
Player Donnie 2 studt r133 4th St (SM)
Player Hattie M (Wid Haskel T) h301 Old Midway Rd (R) 895-9337
Player Henry W (Sarah T) retd h205 Patterson St (R) 895-6015
Player James C (Annie W) retd h118 4th St (C) 895-4817
Player Milton Eugene (Faith A) fxr Sandhurst Hos r142 Lear St (C)
Player Minnie F (Wid Sidney P) retd h133 4th St (SM) 895-6723
Player Walter C (Josie H) retd h54 North St (R) 895-3928
Player Wm L (Linda F) supvr Sandhurst Mills h213 Confederate Av (R)
Player Wm L (Sadie R) retd h135 9th Av (AM) 895-4467
Player Wm O mach opr Klopman Mill r135 9th Av (AM)
Playhouse Nursery The (Mrs Martena M Stogner) 900 Mc Donald Av (H) 582-4436
Playler Milton E studt r133 4th St (SM)

TRI-COUNTY EXTERMINATING Co.
Complete Termite and Pest Control
"All Work Guaranteed"
Tel. 895-6232
739 Richmond Rd. Rockingham, N.C. (28379)

TEXACO
GAS & OIL
WEBB'S OIL CO.
U.S. Highway 1 South Rockingham, N.C. (28379)
Tels. 895-5678 or 895-4367

DAVID FREEMAN AGENCY
AUTO FIRE LIFE HEALTH
INSURANCE FOR BUSINESS - HOME - FARM
Guaranteed Protection Insurance
114 RALEIGH ST.
TEL. 582-4394
HAMLET, N. C. (28345)
TEL. 582-3161

Plaza Insurance Agency J Ed Cox Pres Louise D Cox V-Pres Tri-City Shopping Cntr 997-2427

PLAZA JEWELERS
(Charles R "Bob" Moore), Diamonds, Watches, Jewelry, Watch And Jewelry Repairing, Richmond Plaza Shopping Center, PO Box 57, Rockingham, N C (28379), Tel 895-6762

Plaza Pantry (Wm K Robinson Jr) Richmond Plaza Shp CTR(R) 997-2981
Pleasants Billy studt r502 Rollins Av (H)
Pleasants Margt L (Wid W K) h303 Vance St (H) 582-1181
Pleasants Robt B orderly Richmond Mem Hosp h502 Rollins Av (H) 582-4321
Plowman Gary L (Susan) slsmn Seago Distributing h104 Broadway (JP)
Plowman Martha Mrs retd r104 Broadway (JP)
Plummer Rossie B (Mona V) carp h208 School St (SM)
Plyler Bill M (Janet C) eng SCLRR h101 Richmond Av (H) 582-1296
PLYLER JANET C MRS, Secretary-Treasurer Hamlet Chamber Of Commerce Merchants Association And Credit Bureau Inc 56 Main St, PO Box 466, Hamlet, N C (28245), Tel 582-3233, h101 Richmond Av, Hamlet, N C (28345), Tel 582-1296
Poe Beverly studt r911 Ann St (R)
Poe Mattie (Wid John) h4 Davis St (H) 582-0324
Poe Maude D (Wid Thos E) retd h201 N Brookwood Av (R) 895-3507
Poe Wm A (Western Auto Assoc Store) h911 Ann St (R) 895-6152
Poindexter Annie M (Wid John) h619 Rockingham Rd (R) 895-5864
Point After The Norman Bland Mgr cocktail lounge 522 E Broad Av (R) 895-9262
POLICE DEPARTMENT (See Hamlet—City Of; Rockingham—City Of)
Polk Ada O B (Wid Ted P) h331 Main St (H) 582-0487
Polk Carol A studt r307 Palm St (H)

POLK R L & CO
CITY DIRECTORY
PUBLISHERS
2910 W CLAY ST
RICHMOND, VA (23230)
TELEPHONE 804-359-6001
AUTOMOBILE AND TRUCK
OWNER LISTS
AUTOMOTIVE STATISTICS
BANK BUSINESS
DEVELOPMENT SERVICES
BANK DIRECTORIES
DIRECT MAIL ADVERTISING
MAILING LISTS
MOTOR VEHICLE
REGISTRATION MANUALS
POLK BUILDING
431 HOWARD ST
DETROIT, MICHIGAN (48231)

Polk Robt M (Ruth P) eng SCLRR h307 Palm St (H) 582-3558
Polkton Curtis meat ctr Big M Mart rBennetsville SC

WOOD'S 5 & 10¢ STORES Inc.
VARIETY AND VALUE MERCHANDISE
TRI-CITY SHOPPING CENTER
TEL. 895-9869
WESTSIDE SQUARE SHOPPING CENTER
ROCKINGHAM, N.C. 28379
TEL. 895-3562

CLARK EQUIPMENT
TRANSMISSION DIVISION
(919) 997-4411
Hwy. 74 W. P.O. Box 1378
Rockingham, N.C. 28379

RICHMOND COUNTY BANK

"The Bank Of Friendly Service"

Organized 1943 Member FDIC

125 E. Washington St. Rockingham N.C. 28379 Tel. 895-2451 — Watson Heights Branch Tel. 997-2261
Tri-City Branch 997-2581 — Hamlet Branch Tel. 582-4022
Ellerbe Branch Tel. 652-3181

FDIC

Pollard Edith V (Wid James R) h107 Beech St (H) 582-3202
Pollard James R Jr (Corinne C) asst supvr SCLRR h505 Poplar St (H) 582-0531
Pollich Mathias (Hilda G) v-pres West Volkswagen h425 Curtis Dr (R) 895-3317
Pollock Hilda Mrs meat wrapper Big M Mart r (RHAM)
Polson Elaine r110 3d St (H)
Poluhoff Michl S (Eunice M) retd h406 N Randolph St (R)
Pond Harry N (Stella C) serv mgr Electrolux Corp h1908 Sunset Belt (R) 895-6815
Pond Joan Mrs clk Harrington's 5-10-25 Cent Store rCherau Hwy
Pond Lillian h801 N Lee St (R)
Pond Nicholas h800 Pickett St (R) Lot 13
Pond Ricky asst mkt mgr Big M Mart r (RHAM)
Pond Robt M (Donna K) carp Standridge Constn h404g US Hwy 220 (R)
Ponderosa Lounge (Wm E Ogburn) 3010 Fayetteville Rd Extn (R)
Pondexter Willie E studt r2 Green St (H)
Ponds Betty H Mrs h320 W Franklin St (R)
Ponds Monnie J Mrs mgr U-Save r1233 Long Dr (R)
Ponds Ronnie h1233 Cauthen Dr (R)
Pooch Myerl (Evelyn) USA h259 Sandhurst Dr (HA) 895-2180
Poole Alton T (Helen B) retd h113 Aslington St (R) 895-2066
Poole Elaine tchr Cordova Elem Sch rRt 3 Bx 195 (R)
Poole Farrell H tchr Cordova Elem Sch rRt 3 Bx 195 (R)
Poole Fred E constn wkr Snead & Hatcher Constn
Poole Harry H emp Hudson Paper h114 Aslington St (R)
Poole John (Linda) eng SCLRR h21 Bennettsville Rd (H) 582-0646
Poole M C dept mgr Big Star Foods rHwy 220
Poole Margie bkpr Sou Natl Bank rBx 949 (H)
Poole Minnie Mrs h108 Forrest St (JP)
Poole P C (Farrell H) mach opr State Dept Trans rGreensboro Av (R)
Pop A Top Lounge II (Walter Childers) 2601 Fayetteville Rd Extn (R)
Pope Clarence H (Lila T) mach tndr Caro Paper Mills h317 Richmond Rd (R) 895-2665
Pope John B (Lena) mach opr Rham Stainless Steel h44 Park St (HPM) 895-5000
Pope John W (Pope's Variety Store)
Pope Lila T Mrs mgr Family Dollar Store No 145 r317 Richmond Rd
Pope's Variety Store (John W Pope) 24 Hamlet Av (H) 582-3766
Poplin Annie L (Wid Wm A) ofc asst State Dept Of Rev h408 Deweese Av (R) 895-6203
Poplin Emma Mrs retd h408 Bickett St (R) 895-4614
Poplin Faye A Mrs teller Richmond County Bk r913 Fayetteville Rd (R)
Poplin James M (Alma P) retd h901 Roberdell Rd (R) 895-4956
Poplin Jim (Donna S) emp Mechan Glass h1926 Baker St (KH) 997-3944
Poplin John V (Bernice C) hAldrin Dr (R) 895-6334

SMITH AUTO PARTS

WHOLESALE DISTRIBUTOR — RADIOS
RECORD PLAYERS — SMALL APPLIANCES

228 S. Hancock St. Rockingham, N.C. 28379 Tel. 895-5276

Gaddy's

of Rockingham, Inc.

213-219 E. Washington St., Rockingham, N.C. (28397)

Lads and Lassies Shop
Uptown Rockingham
Phone 895-4829

Ladies and Teens
Uptown Rockingham
Phone 895-4829

Ladies and Junior Bazaar
Richmond Plaza
Shopping Center
Phone 895-4897

Phone 895-4829

SOUTHERN NATIONAL BANK
Complete Banking Service — Insured Savings
EST. 1897
HAMLET and ROCKINGHAM
Each depositor insured to $40,000
FDIC
FEDERAL DEPOSIT INSURANCE CORPORATION

L. G. Fox Drug Company
Prescriptions Our Specialty
"ON THE SQUARE"
122 E. WASHINGTON ST. ROCKINGHAM, N.C. 28379 DIAL 895-2456

Poplin Lillie D Mrs h619 Gore Dr (R)
Poplin Lou A studt r913 Fayetteville Rd (R)
Poplin Michl studt r980 Thomas St (R)
Poplin Mollie C (Wid Charles H) teller Richmond County Bk h980 Thomas St (R) 895-9344
Poplin Ruth Mc Mrs sls Belk's rPO Bx 547 (H)
Poplin Ted L (Faye A) h913 Fayetteville Rd (R) 895-6163
Pore Brenda Mrs emp Aleo Mills h1311 Cauthen Dr (R)
Porter Arvil mgr Rebels Inn rBeverly Hills N C
Porter Benj F (Myrtle A) retd h6 Race St (H) 582-0337
Porter Ernest C (Mary T) inventory clk Wickes Lbr & Bldg Sup h1020 Laurel Av (Mwood) 997-2793
Porter Eug (Ruby M) oiler Caro Paper Mills h130 Garrett St (R) 895-5501
Porter J E Rev pastor Community Ch rSanford N C

PORTER J W "JACK" JR (Johnsie M)
Special Representative Jefferson Standard Life Insurance Co 6 Watson Bldg 113 S Lee St, PO Box 630, Rockingham, N C (28379), Tel 997-2473, h Rt 2, Ledbetter Rd (28379), Tel 895-5885 (See Index To Advertisers)

Porter John F (Mary T) ydmstr SCLRR h501 Clay St (H) 582-0584
Porter Louise ofc mgr Long Meadow Farms rRt 3 (R)
Porter Margt A Mrs ofc sec Suburban Bldrs rRt 3 Bx 215f (R)
Porter Mary B (Wid John W) retd h905 Fayetteville Rd (R) 895-2174
Porter Mary T Mrs tchr Rohanen Primary Sch r501 Clay St (H)
Porter Pearl B (Myra B) retd h643 Rockingham Rd (R) 895-2785
Porter Susie M h313 Foushee St (R) 895-2460
Porter Thos Y (Luella T) retd h84 Short St (PDM) 895-4639
POSTAL SERVICE (See United States Government)
Poston Carl h66 King Edward St (SM)
Poston Dean h40 King Edward St (SM) Apt 4
Poston Earl crewmn NC Natural Gas r112 Forrest St (R)
Poston Eug (Sara) formn NC Natural Gas h1016 Fayetteville Rd (R)
Poston Henry J (Annie B) junk 119 Cartledge Creek Rd (R) h119 Cartledge Creek Rd (R)
Poston Jerry D emp Dyches Mfg r (R)
Poston Margt S (Wid C B) retd h733 Hamlet Av (H) 582-2394
Poston Sara M ofc sec First Sou Sav & Loan r1016 Fayetteville Rd (R)
Poston Tootie waitress The Pizzia h403 Central Av (JP)
Poston Vallie B (Wid Raymond C) retd h25 5th Av (AM) 895-9415
Pott's Burger House (Heath Potts Jr) US Hwy 74 W (H) 582-4560
Potter Alford T Jr (Brenda) tex wkr Klopman Mills h1603 Ashe St (EP) 895-4791
Potter Doris S Mrs clk Coml Credit Corp hJames Av (H)
Potter Walter W (Sandra B) wkr Klopman Mills h1323 Fayetteville Rd (R) 895-4813
Potts Cheryl emp Pott's Burger Hse r808 Leak St (R)

YOUR Independent Insurance AGENT
RICHMOND INSURANCE & REALTY CO.
Inc.
INCORPORATED 1909
Tel. 997-2531
224 E. Franklin St. Rockingham, N.C. 28379

Watson-King Funeral Home
Richmond County's Only Member of The Order of The Golden Rule
GROVER C. BAXLEY, JR.—WALTER T. STEPHENSON
306 E. Franklin St. Rockingham, N.C. 28379 Dial 895-4011

Potts Danl H mgr Pott's Burger Hse r808 Leak St (R)
Potts Gracie emp Pott's Burger Hse r808 Leak St (R)
Potts Heath Jr (Grace W) dep County Sheriff h808 Leak St (R) 895-9871
Potts Pool Parlor (Walter H Potts) 1012 E Washington St (R)
Potts Walter H (Potts Pool Parlor) r808 Leak St (R)
Powe Oralee tchr Richmond Sr Hi Sch rCheraw S C
Powell Andrew L (Frances L) mach opr Aleo Mfg h75 7th Av (AM) 895-4576
Powell Ben P Jr (Nancy E) surveyor T Berry Liles h101 Bel Air St (BM) 582-4364
Powell Beulah D (Wid Robt) retd h539 Charlotte St (H) 582-2022
Powell Dewey (Alma) slsmn h116 7th Av (HPM)
Powell James A (Bertha) wvr Klopman Mills h63 Ledbetter Rd (C) 895-3747
Powell Janie cook Goodman's Restr rHamlet N C
Powell Janie C hsekpg aide Richmond Mem Hosp h710 Champlain St (H)
Powell Julius (Debra) h335 Buttercup Dr (H)
Powell Julius M palletizer Hudson Pulp & Paper rLedbetter Rd (C)
Powell Lener (Wid Cm) retd h107a N Grove Av (R) 997-3958
Powell Margie H dep County Register Of Deeds r1922 Linden Dr (R)
Powell Nellie hWiregrass Rd (H) Lot 12
Powell Rena M (Wid Carl) h201 Westside St (R) 997-3967
Powell Richd (Judy) slsmn Pee Dee Oil rRt 4 Bx 179 (R)
Powell Stacy D studt r1922 Linden Dr (R)
Powell Terry ofc sec Epis Ch Of The Messiah r1922 Linden Dr (R)
Powell Thos L (Margie L) pipe ftr SCLRR h1922 Linden Dr (R) 895-3086
Powell Thos W studt r1922 Linden Dr (R)
Power House The (Thos P Wheeler Jr) auto sups Tri-City Shopping Cntr 997-3169
Powers Susie (Wid A G) retd h518 Rice St (H) 582-2426
Powers W E emp S C L R R hWiregrass Rd (H) Lot 15 582-1665
Poythress Betty I Mrs nit sec Richmond Tech Institute h704 Hylan Av (H) 582-3502
Pratt Bernie (Lydia W) bartndr V F W h2004 Pine St (JP) 895-6967
Pratt Donald M (Mary E) tchr Rockingham Jr Hi Sch h2112 Old Midway Rd (R) 997-2635
Pratt Ernestine Mrs tchr Headstart Program (Providence Bapt Ch) r203 N Skipper St (R)
Pratt Franklin C (Pauline R) constn wkr Dickerson Constn h2 Charlotte St (H) 582-3092
Pratt James r302 E Franklin St (R)
Pratt John Jr (Shirley K) drawing rm Klopman Mills h1325 Cauthen Dr (R) 997-2454
Pratt Mary tchr Rockingham Jr Hi Sch r2112 Midway Rd (R)
Pratt Patsy R Mrs (Patsy's Beauty Shop) h421 Midway Rd (WH) 895-3466

Long's of Rockingham, Inc.
MEN'S, BOYS' AND LADIES' — CLOTHING — SHOES
Tel. 895-9063
111 E. FRANKLIN ST. ROCKINGHAM, N.C. (28379)

FIRST SOUTHERN SAVINGS & LOAN ASSN.
"Maximum Safety — Highest Dividends"
HAMLET
214 W. Main St., P.O. Box 1187
Tel. 582-0822
LAURINBURG
326 Atkinson St. P.O. Box 1717
Tel. 276-4410

RICHMOND SAVINGS & LOAN ASSOCIATION
A Local Institution Owned
By Over 10,000 Fellow Citizens
FEDERAL HOME LOAN BANK SYSTEM MEMBER
FEDERAL SAVINGS AND LOAN INSURANCE CORPORATION INSURED SAFETY SAVINGS UP TO $10,000

Stylorama BEAUTY SALON
RICHMOND PLAZA SHOPPING CENTER
ROCKINGHAM, N.C. (28379)
FROM 9 A.M. TO 9 P.M.
TEL. 895-2493

Pratt Velma Mrs h89 Seaboard St (HPM)
Pratt Vergie J (Wid Otis D) h201 1st St (AM) 895-4971
Preast Sherry M studt r1004 Rollins Av (H)
Preast Wm E (Thelma P) condr SCLRR h1004 Rollins Av (H) 582-0478
Preslar See Also Presler
Preslar Beth nurses aide Richmond Mem Hosp rRt 1 Bx C26 (H)
Preslar Billie S Mrs staff nurse Richmond Mem Hosp rRt 1 Bx C-26 (H)
Preslar Lois L business mgr Hamlet Hosp h614 Washington Av (H) 582-3726
Preslar Martin L (Theresa H) (Luke's Am Serv) h511 Entwistle St (H) 582-0951
Preslar R A Jr (Ann B) h125 Branch Trl (TW) 582-0969
Preslar Richard A (Linda) ofc mgr SCLRR h1003 James Av (H) 582-1992
Preslar Theresa H sec & treas Huguelet Jwlry Store r511 Entwistle St (H)
Presler Calvin (Demetra C) carmn SCLRR h310 Terry St (H) 582-0007
Presler Deborah studt r310 Terry St (H)
Presler Demetra Mrs ofc sec Rice Assocs r310 Terry St (H)
Presler J Robt (Virginia S) condr SCLRR h305 Cheraw Rd (H) 582-3705
Presler Jack L (Lou P) clk SCLRR h506 Stanley Av (R) 895-5078
Presler Richd A (Linda R) ofc mgr Scl-Rr rJames Av PO Bx 204 (H)
Presley Lea Jr (Maxine B) retd h130 Sandhill Rd (JP)
Presley Watt (Winomae) pntr h109 Yates St (R) 895-3467
Presslar Ann H Mrs clk-typ Coml Credit Corp rRt 4 Bx 302 (R)
Presslar Daphene A Mrs emp Rham Indus r212 Haywood Av (R)
Pressley Bell Mrs h103 Belle Dr 895-5366
Pressley Bruce H fork driver Hudson Pulp & Paper rRt 1 Bx 37 (R)
Pressley Danny L (Margie) mach opr Rham Stainless Steel r67 7th Av E (R)
Pressley Earl h108 Pine St (H)
Pressley Fred V retd h69 2d Av (PDM) 895-2510
Pressley James E (Glenna M) sup clk Aleo Mfg r69 2d Av (PDM)
Pressley Kathy emp Sandhurst Mill r714 Walnut La (R)
Pressley Leo (Nellie R) fxr J P Stevens & Co h113 Sandhill Rd (JP) 895-3163
Pressley Mary A Mrs r335 Collins Blvd
Pressley Richd L (Elaine R) mach SCLRR h210 Sunset Av (JP) 895-4840
Pressley Stancil r1205 Rockingham Rd (R)
Pressley Wayne (Cathleen) mech Klopman Mills h106 Midland St (JP)
Pressley Willie R (Margt M) tool clk SCLRR h263 Mc Kinnen Dr (HA) 895-4679
Pressley Woodrow W (Isabell B) carp h207 Central Av (JP) 895-3795
Pressly Edw B (Wilma S) retd h115 Roslyn Ter (R) 895-9627
Prevatte Billy W (Sarah) tex wkr h335 High St (H)
Prevatte Blease slsmn Central Caro Gas rWilson St

TAYLOR OIL CO.
RESELLER AND T.B.A. DISTRIBUTOR
EXXON COMPANY U.S.A.
Tels. 895-3962 and 895-4910
101 Short St. P.O. Box 1002
EXXON
Rockingham, N.C. (28379)

CABLEVISION OF ROCKINGHAM-HAMLET, INC.
Richmond Plaza Shopping Center
U.S. Hwy. 74 E. P.O. Box 668 Tel. 997-3106 Rockingham, N.C. (28379)

Prevatte Frank mach opr Pinecroft Industries rHamlet NC
Prevatte John studt r526 Rice St (H)
Prevatte Martin (Grace) h504 S Hancock St (R) Lot 1 895-9464
Prevatte Myrtle (Wid Vester) wndr Beaunit Mills h54 King Edward St (SM) 895-2325
Prevatte Richd L (Diane J) asst mgr Liberty Sav & Loan h304 Chalk Rd (TW) 582-1476
Prevatte Robt L (Letha M) driver Central Caro Gas h526 Rice St (H) 582-3468
Prevatte Robt L Jr (Peggy A) serv mgr Firestone Stores h714 Jefferson St (H) 582-4307
Prevatte Thos lab Hamlet Pub Wks Dept
Prevatte Wm L (Marie W) retd h101 Church St (HPM) 895-4421
Price See Also Pryce
Price Annie retd h7 Longwood St (H)
Price Ben (Rebecca G) retd h106 Sandhill Rd (JP) 895-2136
Price Carvin C (Ruth C) wvr Aleo Mfg h101 Cliff St (WH)
Price Eugenia B (Wid Wm T) retd h47 King Edward St (SM) 895-5534
Price Howard (Karen) electn h33 Westfield Rd
Price Jean ekg tech Richmond Mem Hosp r605 Jefferson St (H)
Price Karen tchr Rohanen Primary Sch rRt 1 Bx 209 (R)
Price L B Mercantile Co J N Hunt Field Mgr genl merchandise 516 U S Hwy 74 W (R)
Price L K Rev pastor Freewill Bapt Ch rHighland Pines (H)
Price Linda Mrs nurse h209 E Temple Av (RM)
Price Lollie retd h1109 Roberdell Rd (RM) 895-5777
Price Mary A (Wid R C) retd h2107 Fayetteville Rd Extn (R) 895-3275
Price Vance E (Mildred G) sup rm Klopman Mills h1103 Laurel Av (Mwood) 895-3539
Price W Lee (Violet E) retd h907 Palisade Cir (R) 895-5390
Price Wayne R mech Russell Bennett Chevrolet-Buick rRt 2 Ellerbe NC
Pride Annie emp New Hope Rest Home rEast Hamlet NC
Pridgen Floyd (Saundra A) sls supt Charlotte Tank Lining h22 James Av (H) 582-4637
Pridgen Fred L (Gloria T) laby tech Richmond Mem Hosp h13 James Av (H) 582-4717
Pridgen Gloria T eligibility clk County Dept Social Servs r13 James Av (H)
Priest Hampton (Mary) mach opr Caro Paper Mills h613a Mc Donald Av (H)
Priest Mary S emp Caro Paper Mills r613a Mc Donald Av (H)
Priest Robt A Jr (Jeanette D) constn wkr Dickerson Inc h507 High St (H) 582-3213
Priest Virgie h325 Wilmington St (H)
Prince Betty J (Wid T Donald) retd h324 Cartledge Creek Rd (R) 895-4511
Prince Mabel H Mrs spot chkr Hames Hos r206 Great Falls Cir (R)
Private James W h503 Hamlet Av (H) 582-0142

RICE INSURANCE SERVICE, Inc.
WILSON A. RAMSEY, Mgr.
YOUR INDEPENDENT AGENT
P.O. BOX 511
40 Main St. Hamlet, N.C. 28345 Tel. 582-1045

PONTIAC
WEDDINGTON MOTORS INC.
Sales — Service — Body Repairs — Painting
Oldsmobile
HIGHWAY 74 EAST, P.O. BOX 511, ROCKINGHAM, NORTH CAROLINA 28379
TEL. 895-2409
GMC TRUCKS

C & M CONSTRUCTION CO.
Quality Construction
Douglas McGee and Ken Carpenter
100% Financing
GI - FHA - CONVENTIONAL LAND BANK
P.O. Box 174 Cordova, N.C. (28330)
Tel. 895-5595

JOE'S FLORIST
"SAY IT WITH FLOWERS — BUT SAY IT WITH OURS"
219 Main St., Hamlet, N.C. 28345 Tel. 582-3292

PRIVETT FURNITURE STORE, Robert F Rush Manager. Home Of Good Furniture, New And Used, GE Appliances, Major And Small Appliances Complete Line Of Carpets, 426 S Hancock St, Rockingham, N C (28379), Tel 895-6842 (See Index To Advertisers)
Privette Beth studt r817 Richmond Rd (R)
Privette Fleming (Mary F) retd h817 Richmond Rd (R) 895-2631
Privette Leland A h508 Entwistle St (H) 582-0502
Privette Vesta (Beatrice) retd h203 Stillwell Av (R)
Proctor Henry (Sandhill Nursery) rHamlet NC
Propst Dewey E (Ruth H) retd h617 N Lee St (R) 895-5745
Propst Ruth H Mrs lpn Richmond Mem Hosp r617 N Lee St (R)
Proveaux Martin M (Alice S) retd h422 Champlain St (H) 582-2847
Providence Baptist Church 1120 E Washington St (R) 895-4562
PROVIDENT FINANCE CO Larry R Leggett Manager, Money, The Amount You Need, When You Need It, Furniture, Appliance Loans, 310A E Washington St, Rockingham, N C (28379), Tel 997-3369
Pruden L O Jr (Jewell C) mach SCLRR h202 Juanita Av (H) 582-1200
PRUDENTIAL, Thomas B Hunter Special Agent, Walter Long Office Bldg, 109 E Franklin St Rockingham, N C (28379), Tel 895-9052
Pruitt Ann ofc wkr Swink Quality Oil r114 Blewitt Av (R)
Pruitt Ernest W (Bessie Q) emp Haywood's (R) h710 Hamlet Av (H) 582-4626
Pruitt Ethel (Wid Zeno) retd h1224 Beaunit Av (BM) 582-0105
PRUITT G CALHOUN (Agnes G), Registered Representative Carolina Securities 10 Watson Bldg 113 S Lee St, Rockingham, N C (28379) Tel 997-2676, h1215 Lancaster La, Rockingham, N C (28379), Tel 895-6056
Pruitt Joe (Amy) emp Sou Pest Control r114 Blewett Av (R) 895-3695
Pruitt John V (Dorothy P) gen mgr Coca-Cola h802 Austin St (H) 582-0715
Pruitt Richd P studt r802 Austin St (H)
Pruitt Van J studt r802 Austin St (H)
Pruitt W Harold (Margt P) mech Sportsman's Den h80 Martin St (BM) 895-2200
Pruitt W Harold Jr ret sls mgr Goodyear Serv Store r218½ Rice St (H)
Pryce See Also Price
Pryce Daisy K (Wid Wm B) retd r201 Marilyn Av (R)
Pryce Donna M Mrs emp J P Stevens & Co h327 Hunter Cir (R)
Pryce Linda T Mrs reg nurse Richmond Mem Hosp r217 Elder Av (RM)
Pryce R L (Effie E) retd h1112 Ann St (R) 895-5377
Pryce Vernon T (Bernice D) oiler Beaunit Mill h201 Marilyn Av (R) 895-5033
Pryce Vernon T (Linda T) driver Johnson Mtr Lines h217 Elder St (RM) 895-9720
PUBLIC LIBRARY (See Rockingham—City Of)
Puckett Hettie L maid h712 Hunter Cir (R)
Puckett Jerry D (Linda) mach opr Ma Leck Indus h42 4th Av (PDM)
Puckett Tony cook Pizza Inn rEllerbe NC
Puckett Wm R (Dernona B) supvr Klopman Mills h200 Ledbetter Rd (C) 895-2935

Pullen Mary M Mrs exec sec US Selective Serv Area Ofc r1204 Blue Dr
Pursley Forrest W Rev (Elva N) pastor Trinity Meth Ch h225 Spring St (H) 582-1050
Purvis Bernie dfr Wade Mfg r73 New St (PDM)
Purvis Bessie D (Wid Walter B) h73 New St (PDM) 895-2878
Putman Ernest L retd h950 Palisade Cir (R)
Putnum Brenda E Mrs tech Dr Ralph B Garrison r420 Henderson St (H)
Putnum Richd A (Brenda E) carmn SCLRR h420 Henderson St (H) 582-3877
Quakenbush Judith tchr Rohanen Primary Sch rThomas St (R)
Quality Cleaners (Mrs Blanche Brown) 8 E Hamlet Av (H)
Quality Construction Co Of Rham N C Archie P Fann Pres Bobby Wiggins V-Pres Mrs Judy W Fann Sec-Treas 1009 Walnut La (R)
QUALITY FORD INC, Marvin R Burgin President-Treasurer, Mrs E M Parsons Secretary, W G Walker Sales Manager, Lincoln, Mercury, Ford, 1706 US Hwy 74 E, PO Box 1020, Rockingham, N C (28379), Tels 997-2536, Service Dept 997-2538, Parts Dept 997-2537 (See Index To Advertisers)
Queen Eliz tchr Monroe Av Elem Sch r405 Hylan Av (H)
Queen Hugh O (Margt C) phys 315 Charlotte St (H) h405 Hylan Av (H) 582-0422
Queen Margt C Mrs chairmn of bd County Bd Of Educ r405 Hylan Av (H)
Queen Mary G r405 Hylan Av (H)
Quick Albert C retd r126 9th Av (AM)
Quick Alberta H (Wid Holland) retd r2510 Fayetteville Rd Extn (R)
Quick Alice J (Wid Edw) retd h20 Hendersonville St (H) 582-2886
Quick Alvin (Esther) h6 Daniels St (H)
Quick Arth Jr (Martha E) supvr Aleo Mill h112 South St (ER) 997-2917
Quick Barbara A mach opr Springs Mill r100 Sycamore St (H)
Quick Barbara C Mrs clk Bristow Drugs r305 Richmond Rd (R)
Quick Barbara F clk SBT&T r318 Richmond Rd (R)
Quick Betty S Mrs insp J P Stevens & Co r24 Church St (HPM)
Quick Beverly B Mrs bkpr Hamlet News
Quick Blease atndt East Hamlet Texaco r715 E Hamlet Av (H) Rear
Quick Carrie F Mrs aide Glenwood Rest Home rHamlet NC
Quick Charlie h63 Bennettsville Rd (H)
Quick Crawford (Grace) cemetery caretaker Hamlet Pub Wks Dept h208 West Av (H) 582-0405
Quick Curtis E emp Hamlet City r24 Church St (R)
Quick D Allen emp Caro Paper Mills r203 6th St (R)
Quick Dewey J mason hlpr A L Hendrick Bldr rPO Bx 1004 (H)
Quick Doris B h40 3d Av (PDM)
Quick Doris E studt r44 3d Av (PDM)
Quick E J ship dept Buttercup Ice Cream rRt 2 Bx 105a (H)
Quick Ed servmn Central Caro Gas rRt 2 (H)
Quick Elisa h11 Hendersonville St (H) 582-3235
Quick Estelle (Wid Son) maid h9 Hendersonville St (H)
Quick Esther h38 Rose St (H)
Quick Evelyn N lpn Hamlet Hosp
Quick Gladys (Wid Woodrow) maid h28a Brown St (H)
Quick Glenn mgr East Hamlet Gro
Quick Hannah D Mrs spl tchr Hamlet Jr Hi Sch r1022 E Washington St (R)
Quick Herbert tchr Richmond Sr Hi Sch rRt 2 Bx 67 (H)
Quick Holland Jr (Estelle R) ship clk Caro Paper Mills h109 S Hazelwood Av (R) 895-5155
Quick Howard mach opr Pinecroft Industries rHamlet NC
Quick James retd h204 Thomas Al (H)

ROBERT'S AUTO CENTER
CHRYSLER PARTS
SERVICE ON ANY TYPE OF CAR
CHRYSLER MECHANICS
203-E Broad Av., Rockingham, N.C. (28379)
Tel. 997-3351

LUPTON HARDWARE CO.
General Hardware
Electrical Supplies—Sporting Goods—Paints
TEL. 895-4414
641 E. Broad Av. Rockingham, N.C. (28379)

QUALITY FORD, Inc.
Authorized Sales and Service
FORD—LINCOLN—MERCURY
1706 U.S. Hwy. 74 E., P.O. Box 1020 Rockingham, N.C. (28379) Tel. 997-2536

Quick James studt r208 S Randolph St (R)
Quick James A carp A L Hendrick Bldrs rRt 1 Bx 506b-B (H)
Quick James E (Ruth B) atndt Thompson's Serv Sta hAldrin Dr (R) 895-3534
Quick James W (Alice Q) back hoe opr Southeastern Asphalt & Concrete h75 2d Av (PDM) 997-2068
Quick James W (Carrie L) driver SCLRR h3 Longwood Pk (H) 582-1152
Quick Jay W whse Pepsi-Cola rRt 3 Bx H134 (R)
Quick John A (Sheila) lm fxr Aleo Mfg h110 Cliff St (WH)
Quick John A (Nancy R) mech SCLRR h514 Oak Av (H) 582-1147
Quick John W (Ruby E) slsmn Pepsi-Cola rHamlet NC
Quick Josie (Wid Love J) prsr San Lndry & Clns h327 Gin Mill Rd (H)
Quick Juanita Mrs vitaline pkr Buttercup Ice Cream rRt 2 Bx 68e (H)
Quick Kath (J & K Cafe) rRt 4 Bx 459 (R)
Quick Kenneth Jr (Barbara C) parts dept Russell Bennett Chevrolet-Buick h305 Richmond Rd (R) 895-9957
Quick L P plant formn Buttercup Ice Cream rRt 1 Bx 444 (H)
Quick Lindberg mach opr Hamlet Pub Wks Dept
Quick Liza (Wid Red) maid h4 Old Bennettsville Rd (H)
Quick Lizzie (Wid Cush) maid h148 Thomas St (H)
Quick Lizzie Mrs (Lizzie Quick Gro) r77 Harley Ferry St (H)
Quick Lizzie Grocery (Mrs Lizzie Quick) 66 Harley Ferry St (H) 582-9997
Quick Lucy L Mrs retd h1210 Beaunit Av (BM) 582-1444
Quick Luther B Rev (Lizzie) pres Hamlet Mutual Burial Assn h77 Harley Ferry St (H) 582-2785
Quick Luther M opr Hudson Pulp & Paper rRt 4 Bx 171 Bennettsville SC
Quick Lynel (Lizzie M) emp Aleo Mfg h11 Rose St (H) 582-4756
Quick Margt W retd h206 Watkins Av (R)
Quick Marie Mrs slswn Birmingham Drug rBattley Av (H)
Quick Mary L Mrs aide Richmond Mem Hosp h406 East Columbia St (H) 582-3646
Quick Nicholas W USA r28a Brown St (H)
Quick Ollie Mrs maid h20 Daniels St (H) 582-2387
Quick Ollie M Mrs retd h1206 E Washington St (R) 997-2594
Quick Peggy studt r216 West Av (H)
Quick Ralph (Mary H) filler opr Coca-Cola h100 Sycamore St (H) 582-0927
Quick Retha Bell emp Abbott Laby h406 Seaboard St (H) 582-1321
Quick Rethea W (Wid Clifton S) retd h405 River Rd (WH) 997-2975
Quick Richd E (Zelma B) swtchmn SBT&T h712 Jefferson St (H) 582-1034
Quick Rosie B (Wid Edmond B) retd h44 3d Av (PDM) 895-3772
Quick Sallie Q (Wid Motton) h218 Robinson St (R) 895-6651
Quick Silas H Jr (Mary C) supvr Beaunit Mills h1202 Roberdell Rd (RM) 997-3932
Quick Silas I (Alma G) crdr Aleo Mfg h1204 Roberdell Rd (RM) 895-6734
Quick Solomon A (Gertrude W) retd h26 Old Midway Rd (R) 895-5975
Quick Steve studt r3 Longwood Pk (H)
Quick Thos lab Sandhills Pest Control r3d St (ER)
Quick Thos h760 Taylor Pl (H)

RICHMOND OIL COMPANY
GASOLINE
TIRES — BATTERIES — ACCESSORIES
Tel. 895-6218
610 W. WASHINGTON ST. EXTN.
ROCKINGHAM, N.C. 28379

RICHMOND COUNTY BANK
"The Bank Of Friendly Service"
Organized 1943 — Member FDIC
125 E. Washington St., Rockingham, N.C. 28379 Tel. 895-2451—Watson Heights Branch Tel. 997-2261
Tri-City Branch 997-2581 — Hamlet Branch Tel. 582-4022
Ellerbe Branch Tel. 652-3181
Each depositor insured to $40,000
FDIC
FEDERAL DEPOSIT INSURANCE CORPORATION

Quick Thos L (Hannah D) (Quick's Grill) h1022 E Washington St (R) 997-2079
Quick Tommy E (Betty M) yarn dfr A M h105 Brook Av (R)
Quick Walker H (Audrey) carmn SCLRR h512 Hamlet Av (H) 582-0997
Quick Wm J (Anne W) constn wkr h109 Page St (H)
Quick Wm L emp Caro Paper Mills r172 Hannah Pickett Av (R)
Quick Wm N orderly Richmond Mem Hosp r406 E Columbia Av (H)
Quick Wm N (Alberta) tex wkr h216 West Av (H)
Quick Wm O (Lucille) retd h107 3d St (SM)
Quick Willie Jr (Esther) pulpwood ctr h27 Hendersonville St (H) 582-2315
Quick's Grill (Thos L Quick) 1020 E Washington St (R) 895-9178
Quinn Laura (Wid J P) r602 Hawthorne St (H)
Quinn Luther H (Margt A) gdnr h121 Edgemont St (R)
Quinn Mary A Mrs h342 W Franklin St (R)
Quinn V Wayne (Janis W) slsmn Am Track h302 Boyette St (H) 582-2468
Quinn Vera G (Wid Robt B) h706 Oak Av (H) 582-0959
Quinn Vivian M (Crystal S) dept formn SCLRR h602 Hawthorne St (H) 582-0891
Of I Corp W Lester Adcock Pres 300 King Edward St (SM) 895-4046
P C (Joseph Ines) bx215 US Hwy 74 W (H) 582-4808
abe G T Jr (Richmond Oil) rAblermarle NC
abon Arthur (Betty S) emp Klopman Mills h305 Everett St (R) Apt 3
abon Geo hlpr Mc Lean Plmb Htg & Air Condtg rTerminal Hotel
achels Alex J (Gladys K) condr SCLRR h549 Main St (H) 582-0559
achels Cheryl R reg nurse Hamlet Hosp
achels S James Jr (Cheryl R) slsmn Burroughs Corp h904 Morningside Dr (R) 895-3863
ackley Brenda G Mrs ins clk Richmond Mem Hosp rRt 4 Bx 68 (R)
adio Shack Ed Hirsch Mgr Tri-City Shopping Cntr 997-4343
agins Travis tchr Monroe Av Sch r432 Hood St (R)
ainbow Girls 307 Main St (H)
aines Claude K mach opr State Dept Trans rEllerbe NC
aines Darrell mech Russell Bennett Chevrolet-Buick rSneed Av (R)
aines Florence J insp Hudson Pulp & Paper rRt 4 Bx 86aa (R)
aines Gary studt r405 Warburton St (R)
aines Mary B Mrs (Mary Belle's Beauty Shop) r216 Hamlet Av (H)
aines Nancy A Mrs clk County Tax Supvr rSneed Av
aines Ralph J (Sylvia) body wkr L G Dewitt Co h104 Keith Rd (CS) 895-3728
aines Reid (Eliz D) h710 Poplar St (EP) 997-3939
aines Rena K (Wid Fred) mach opr Rham Indus h405 Warburton St (R) 895-2841
aines Wm R (Mary B) h216 Hamlet Av (H) 582-1918
ainey Bobby W (Marjorie G) coach Richmond County Sch h405 Curtis Dr (R) 895-9888
ainey Marjorie tchr Rockingham Jr Hi Sch r405 Curtis Dr (R)
ainwater Billy W (Bonnie M) engr Plaza Jwlrs rJefferson Apts (R) Apt 7
ainwater Doris A Mrs r1004 Oak Av (M)
ainwater Eary (Nellie T) hLakeside Dr (H) Lot 6
ainwater Ethel (Wid Herman) h783 Richmond Rd (R) 997-3159

TEXACO
WINK QUALITY Oil Co
203-W. BROAD AV.
ROCKINGHAM, N.C. (28379)
ELLERBE, N.C. (28338)
TEL. 997-3101
TEL. 652-2481

S & M REALTY CO. INC.
J. G. SINGLETARY GRI Broker — G.H. MADDRY Associate Broker
MAGDALENE HUGHES Sales Representative
SALES — APPRAISALS — RENTALS
301 E. Washington St. Rockingham, N.C. 28379
Tels. 895-5766 and 997-4479
REALTOR

Each depositor insured to $40,000
FDIC
FEDERAL DEPOSIT INSURANCE CORPORATION
Complete Banking Service — Insured Savings
EST. 1897
HAMLET and ROCKINGHAM
SOUTHERN NATIONAL BANK

L. G. Fox Drug Company
Prescriptions Our Specialty
"ON THE SQUARE"
122 E. WASHINGTON ST. ROCKINGHAM, N.C. 28379 DIAL 895-2456

Rainwater Harold B (Alma L) carrier PO h1104 Roberdell Rd (RM) 895-4476
Rainwater John W lead opr Hudson Pulp & Paper rRt 4 Bx 166 Bennettsville SC
Rainwater Lee G studt r107 N Brookwood Av (R)
Rainwater Myrtle Mrs retd h309 Wilmington St (H) 582-2204
Rainwater Ronald r200 Springdale Dr (S)
Rainwater Simon W h932 Palisade Cir (R) 997-3093
Rainwater Wm h96 8th Av (AM)
Rainwater Wm (Bonnie) emp Plaza Jwlry h700 Ann St (R) Apt 7
Rainwater Wm G (Doris L) mgr Pilot Oil h200 Springdale Dr (S) 895-6831
Rainwater Woodrow (Pauline D) retd h115 Old Midway Rd (R) 895-6877
Rainwater Zack W (Flora J) lm fxr Klopman Mills h213 Church St (C)
RALEIGH STREET PHARMACY, John R Clarkin Jr Pharmacist-Owner Your Family Pharmacy 120 Raleigh St, PO Box 311, Hamlet, N C (28345), Tel 582-0622 (See Index To Advertisers)
Raley David M chf eng W K D X rLaurel Hill NC
Raley John H (Joyce H) retd h220 Minturn Av (H) 582-0928
Raley Joseph M mgr Long's Travel Agcy h1001½ Fayetteville Rd (R) 997-3065
Ram Sporting Goods The (Robt A And Robt A Mc Crary Jr) 1028 E Broad Av (R) 895-2057
Ramey Carol W Mrs exec sec Am Natl Red Cross r1004 Raleigh (H)
Ramey Clelia D (Wid J P) swtchbd opr Richmond Mem Hosp h2111 Fayetteville Rd Extn (R) 895-5600
Ramsey Edw H (Grace A) retd h405 Hamlet Av (H) 582-2359
Ramsey Edward H Jr (Alice C) condr SCLRR h209 Boyette St (H) 582-3276
Ramsey John tchr Rockingham Jr Hi Sch rRt 2 Bx 412a (R)
Ramsey Lelia R r405 Hamlet Av (H)
Ramsey Marie S Mrs r600 4th St (H)
Ramsey Mark studt r1812 Sunset Belt (R)
Ramsey Sue C Mrs operating rm supvr Richmond Mem Hosp r704 Minturn Av
Ramsey Virginia (Wid Allen G) h1812 Sunset Belt (R) 997-2619
RAMSEY WILSON A (Mary C), Manager Rice Insurance Service Inc 40 Main St, PO Box 511, Hamlet, N C (28345), Tel 582-1045, h704 Minturn Av, Hamlet, N C (28345), Tel 582-2853
Rankin Charles tech & slsmn Rankin's TV Sls & Serv
Rankin Geo M (Dorothy G) slsmn Sunbeam Bakeries h101 Starlight Dr (R) 895-5257
Rankin Hugh B Jr adj Transouth Financial hWiregrass Rd (H) Lot 11
Rankin Jerry M (Jackie W) pres Rankin's TV Sls & Serv h633 Rockingham Rd (R)
Rankin Mary N Mrs clk US Dept Of Agrl rEllerbe NC
Rankin Patsy M r101 Starlight Dr (R)
Rankin Peggy K Mrs (Hamlet Barber Shop & Style Salon) r1108 James Av (H)
Rankin Phyllis studt r1108 James Av (H)

Watson-King Funeral Home
Richmond County's Only Member of The Order of The Golden Rule
GROVER C. BAXLEY, JR.—WALTER T. STEPHENSON
306 E. Franklin St. Rockingham, N.C. 28379 Dial 895-4011

Rankin Richd R (Teresa) mech Russell Bennett Chevrolet-Buick h423 Lakeview Trail (TW) 582-4423
Rankin Robt F (Betty N) slsmn Homeway Furn rBx 166a Ellerbe NC
Rankin Thos S (Peggy K) (Hamlet Barber Shop & Style Salon) h1108 James Av (H) 582-2112
Rankin's TV Sales & Service 52 Main St (H) 582-1647
Ransom Dick W (Jacque M) slsmn Wallace & Sons Tire Serv h210 Haywood Av (R) 895-6981
Ransom Margt h716 Taylor Pl (H) 582-0919
Ransom Mary r1205 Rockingham Rd (R)
Raper A Edwin (Mary E) insp C P & L h1924 Wheat St (R) 895-3326
Raper Mary E Mrs ofc sec Morris-Smith & Co r1924 Wheat St (R)
Rasberry Allen h613 Fayetteville Rd (R) 895-4909
Rasberry Lonnie J (Shirley) colln mgr Friendly Loan Co rRoanoke Rapids NC
Rasberry Phyllis H Mrs mgr Ja-Ron Dr Inn Restr r424 Lumyer Dr (R)
Rasberry Ralph J Jr (Phyllis H) (Ja-Ron Dr Inn Restr) h424 Lumyer Rd (R) 997-2185
Rasberry Shirley A Mrs slswn Gaddy's
Rasberry Wm J (Glennie B) retd h112 Pine St (S) 895-5795
Ratliff Archie (Etta M) retd h202a Sandhill Rd (JP) 895-6476
Ratliff Arth L (Carolyn) emp White Poultry h202a Sandhill Rd (JP)
Ratliff Barbara r204 Great Falls Cir (R)
Ratliff Bobby grinder Rham Stainless Steel h204 Great Falls Cir (R)
Ratliff Bobby Jr USA r204 Great Falls Cir (R)
Ratliff Charles H h201 S Long Dr (R) 895-6415
Ratliff Clara S (Wid Vernon L) h1907 Fayetteville Rd (R) 895-2693
Ratliff Dora E r202a Sandhill Rd (JP)
Ratliff Earl B (Helen C) lab SCLRR h634 Charlotte St (H) 582-3080
Ratliff Eliz maid Sandman Motel rMizpak Rd (R)
Ratliff Eliz W financial sec First Baptist Church r606 Hillside Dr (R)
Ratliff Etta M cafeteria wkr Rohanen Jr Hi Sch rRt 1 Bx 202a
Ratliff Gina r204 Great Falls Cir (R)
Ratliff Helen L Mrs h56 King Edward St (SM) 895-6072
Ratliff Jannie Mae cafeteria wkr West Rockingham Sch rRt 1 Bx 84 Liiesville NC
Ratliff Jasper R (Blanch) retd h202a Sandhill Rd (JP) 895-9557
Ratliff Jim retd r208 S Randolph St (R)
Ratliff Jimmie clk Klopman Mills h202a Sandhill Rd (JP) 997-2625
Ratliff Joe C (Marie M) tex wkr hAldrin Dr (R)
Ratliff Joel C (Marie M) electn h1209 Aldrin Dr (R)
Ratliff Julia M tchr Richmond Sr Hi Sch h1913 Fayetteville Rd (R) 895-2909
Ratliff Marion sec-treas Pee Dee Elec Membership rCasonofield NC
Ratliff Noah linemn Pee Dee Elec Membership rRt 1 Box 202a (R)
Ratliff Paul M lab City St Dept rRt 1 Bx 41 (R)
Ratliff Robt E r634 Charlotte St (H)
Ratliff Rosa D (Wid Carson) h321 N Randolph St (R) 895-2502
Ratliff Roy (Eliz W) supvr J P Stevens & Co h606 Hillside Dr (R) 895-2201
Ratliff Sherry A emp Sandhurst Mills h123 Kinney St (R)
Ratliff Tommy driver Central Taxi r208 S Randolph St (R)
Raulerson Peggy tchr Rockingham Jr Hi Sch rRt 3 Bx 476f (R)
Rawlings J W h215 Eastside Dr (R)
Rawls Annie A (Wid James B) r401 Lumyer Rd (R)

YATES ELECTRIC SERVICE
RESIDENTIAL — COMMERCIAL — INDUSTRIAL
ELECTRIC HEAT
430 S. Hoeck St., U.S. Hwy. 1 S.,
Rockingham, N.C. 28379
Tels. 895-5520
Night 895-2534

Crouch & Kime Auto Sales
Highway 74 Between Rockingham and Hamlet
P.O. Box 1181 Hamlet, N.C. (28345)
LAWRENCE CROUCH
895-3215
ROCKINGHAM, N. C.
Business Phone 582-2717
RAY KIME
895-6791
ROCKINGHAM, N. C.

RICHMOND SAVINGS & LOAN ASSOCIATION
A Local Institution Owned
By Over 10,000 Fellow Citizens
FEDERAL HOME LOAN BANK SYSTEM MEMBER
FEDERAL SAVINGS AND LOAN INSURANCE CORPORATION INSURED

Rawls Harry L v-pres Lee Constn h401 Lumyer Rd (R) 895-4453
Ray Connie E (Wid Elbert C) h65 7th Av (AM) 895-3496
Ray Geraldine D r65 7th Av (AM)
Ray Joe A coremkr Rham Stainless Steel r65 7th Av (AM)
Ray Lacy M (Carol M) firemn SCLRR h811 Austin St (H) 582-1513
Rayfield Caston (Myrtle) emp J P Stevens & Co h1449 Roberdell Rd (RM) 895-5862
Raymer Martha L (H & R Block) rConcord NC
Reader Bernice tchr aide Fairview Hts Sch r570 Charlotte St (H)
Reader Eliz R (Wid Fred) h661 Charlotte St (H) 582-0089
Reader Luther (Bernice B) emp Richmond County Sch Bd h570 Charlotte St (H) 582-0151
Reaves See Also Reeves
Reaves Albert A (Favett J) lwyr 222 Main St (H) h902 Rice St (H) 582-2129
Reaves Charles S (Mary B) h29 1st St (SM) 895-9944
Reaves Horace E (Gloria L) agt Liberty Life Ins h35 1st St (SM) 997-3240
Reaves Lena W (Wid E T) retd h805 Mc Donald Av (H) 582-2577
Rebels Inn Arvil Porter Mgr 88 South St (ER)
Red's Body Shop (John B Buchanan) 216 E Hamlet Av (H) 582-0930
Reddick Andera lab Chisholm Constn r820 Armistice St (R)
Reddick Bonzo T (Leanna P) retd h214 Brook Av (R) 895-6451
Reddick James L (Cath L) retd h614 Rockingham Rd (R) 895-9368
Reddick Jennie preboarder Sandhurst Mills h215 S Stewart St (R) 895-3028
Reddick Leonard r59 Harley Ferry St (H)
Reddick Sallie M (Wid John H) aide Hamlet Hosp h49 Harley Ferry St (H) 582-1441
Reddick Sally Mrs retd h59 Harley Ferry St (H)
Reddick Sara Mrs hsekpg aide Richmond Mem Hosp rRt 3 Bx 231a (R)
Redding Andera (Betty) emp Chisholm Constn r818 Armistead St (R)
Redfern Lamont h107 S Hazelwood Av (R) 895-3014
Redfern Mary B (Wid Isiah) retd h1412 E Washington St (R) 895-5984
Redfern Mary J retd r218 S Brookwood Av (R)
Redish Solomon E (Rosa L) r619 Rockingham Rd (R)
Redman Geo crewmn NC Natural Gas rLilesville NC
Reece See Also Rees And Reese
Reece Cassie W (Wid Russell J) clk Wood's 5 & 10 Cent Stores h1808 Fayetteville Rd (R) 895-3188
Reed See Also Reid
Reed Laura B (Wid V P) retd h314 Champlain St (H)
Reed Marsha opr Fox's Beauty Shop rHighland Pines Apts
Reeder Luther mtcemn County Bd Of Educ
Reep Flora M h216 Great Falls Cir (R)
Reep Saml C (Marilyn) instr Richmond Tech Institute h101 Mc Donald Dr (R) 997-2808
Rees See Also Reece And Reese
Rees Pauline R (Wid Jerry) h304 Luther St (R) 895-6641
Reese A Janie (Wid Arth) retd h621 Oak Av (H) 582-0948
Reese Alice emp Aleo Mfg h1203 Airport Rd
Reese Ben D (Fannie T) (Reese Bicycle Shop) h611 Oak Av (H) 582-2903
Reese Betty r1203 Airport Rd
Reese Bicycle Shop (Ben D Reese) 6 E Main St (H) 582-2416
Reese Henry A (Cath M) retd h423 Hamlet Av (H) 582-2437
Reese J L (Universal Sewing Machs) rRt 2 Laurel Hill NC
Reese John C opr Hudson Pulp & Paper rRt 2 Bx 62a (H)
Reese Leroy G (Eureka A) truck driver h312 Mc Kinnon St (H) 582-0519
Reese Lillian retd h620 Oak Av (H) 582-0277
Reese Motors (Ben D Reese) auto reprs 6 E Main St (H) 582-2416

Reese Rachel E Mrs emp Hardee's No 1 rRt 4 Bx 95
Reese Reka clk The Yardstick r712 Mc Kinnon Av (H)
Reese Roy M (Victoria) retd h55 North St (R) 895-6693
Reese Sara M sewer Gilead Mfg r312 Mc Kinnon St (H)
Reese Thomas G (Gussie) retd h302 Juanita Av (H) 582-0310
Reeves See Also Reaves
Reeves Horace E agt Liberty Life Ins
Reeves James R (Christine) h129 4th St (SM)
Reeves Joseph P (Christine) emp J P Stevens & Co h136 2d Av (SM) 997-3096
Reeves Willie h89 1st Av (SM)
Regal Inn Motel John Dowdy Mgr 130 W Broad Av (R) 997-3336
Regan Dorothy r1205 Rockingham Rd (R)
Register J J emp Harold C Keith r506 E Wade St Aladesboro NC
Register James firefighter Hamlet Fire Dept r113 Main St (H)
Register James T plant wkr Hudson Pulp & Paper rRt 2 Bx 44m (H)
Reid See Also Reed
Reid Clarence H (Jewel B) condr SCLRR h402 Terry St (H) 582-1145
Reid Jimmy (Sharon) emp Klopman h159 Woodside Dr 997-3053
Reid John (Allie C) mgr Central Taxi h1305 Airport Rd 997-2085
Reid Sharon tchr Fairview Hts Sch rRt 2 Bx 66a (R)
Reid Wilfred (Marie) emp SCLRR h331 Gin Mill Rd (H) 582-0574
Reid Willie E (Audrey T) (Reid's Gro) h403 Airport Rd (WH) 895-3017
Reid's Grocery (Willie E Reid) 405 Airport Rd (WH) 895-9186
Reinhardt Donald R vending Pepsi-Cola r207 Rice St (H)
Reinhardt Mary Mrs (Sou Academy Of Hair Styling) h207 Rice St (H) 582-1395
Reinhardt Ricky constn wkr r207 Rice St (H)
Reinhardt Rodney constn wkr r207 Rice St (H)
Reitzell Tommy asst mgr Rham Indus rMt Gileod NC
Reliable Auto Parts (Charles R Walters M Wayne Moss) 404 E Broad Av (R) 997-3822
Reneau Ann Mrs tchr Lilesville Elem Sch h2001 Wheat St (R) 997-2695
Reserve Life Insurance Co C A Mc Bride Dist Mgr 208 E Franklin St (R) Suite G 895-6685
Retail Credit Co Everette S Blue Mgr 109 E Franklin St (R) Rm 30
Revco Discount Drugs Inc John R Greene Mgr Richmond Plaza Shp CTR(R) 895-9079
Revco Drug Geo A Blalock Jr Mgr Caroline St (R) 997-3135
Revel's Barbecue Lodge (Otis M & Mrs Sarah B Goodman) 300 US Hwy 74 W (H) 582-1600
Revenell Geo (Ann C) retd h101 Harley Ferry St (H) 582-2305
Rex Floor Covering Inc Rex L Taylor Pres 330 Collins Blvd 895-5922
Reynolds Annie J (Wid Ivey) retd h201 Central Av (JP)
Reynolds Bea G Mrs pharm asst Eckerd's r (R)
Reynolds Benj F Jr (Eliz E) emp City Of Rockingham h520 E Washington St (R) 895-6263
Reynolds Corine Mrs h104 Forrest St (JP)
Reynolds Delma F Mrs staff nurse Richmond Mem Hosp r806 Hillcrest Dr (R)
Reynolds Dorothy J reporter Richmond County Journal r403 N Randolph St (R)
Reynolds Dottie Mrs h502 Oak Av (H)
Reynolds Eliz E Mrs slswn Belk's r520 E Washington St (R)
Reynolds Eliz M studt r1206 Fayetteville Rd (R)
Reynolds Elva S (Wid Auman A) retd h217 9th Av (AM)
Reynolds Ethel G Mrs tex wkr J P Stevens & Co h200 Mc Neil St (RM) 895-3716
Reynolds Helen retd h1301 Roberdell Rd (RM) 895-5997
Reynolds Henry atndt Mc Rae's Exxon Servicenter r200 Mc Neil St
Reynolds Iva C (Wid O G) retd h403 N Randolph St (R) 895-2901
Reynolds J F slsmn Electrolux Corp rCandor NC

SOUTHWOOD 7 TILL 11 INC.
Everything For Your Convenience
Cheraw Hwy. US 1 S
Tel. 895-3932
Rockingham, N.C. (28379)

KELLY ROOFING CO.
Gutter and Sheet Metal Work
P.O. Box 1472
Tel. 895-5187
Rockingham, N.C. (28379)

Wilson's Landscaping Company
RALPH C. WILSON
TEL. (919) 997-2026
213 SNEAD AV. ROCKINGHAM, N.C. (28379)

L. L. McINNIS REALTY
COMMERCIAL — RESIDENTIAL — ACREAGE
Tels. 997-2452 and 997-3109
Nights 895-2145
P.O. Box 687
Rockingham, N.C. (28379)

Reynolds Lillie S Mrs aide Glenwood Rest Home h711 Hunter Cir (R)
Reynolds Maggie C Mrs cafeteria mgr Roberdell Elem Sch r1321 Roberdell Rd (R)
Reynolds Orene Mrs slswn Raleigh St Pharm rRt 2 Box 221 Hamlet NC
Reynolds Ray mgr Sav-U Discount Foods rCandor NC
Reynolds Ron W asst mgr Sav-U Discount Foods r307 Robinson St (R)
Reynolds Sarah M (Wid Tracy) h1206 Fayetteville Rd (R) 895-3268
Reynolds Wm A (Maggie C) v-pres Rham Hdw r1323 Roberdell Rd (RM)
Reynolds Wm C (Delam F) clk & treas City Of Rham h806 Hillcrest Dr (R) 895-5480
Rheault Robt A (Donna K) slsmn Webb Bros Used Cars hUS Hwy 74 W (H) Lot L 582-1124
Rhein Eva Mrs h912 Hylan Av (H)
Rhodes Elaine A clk Rice Assocs h303 Raleigh St (H) 582-3567
Rhodes Geo P (Mary H) retd h508 Hamlet Av (H) 582-4352
Rhodes Marian A r508 Hamlet Av (H)
Rhodes Sandra J Mrs lpn Richmond Mem Hosp rRt 3 Bx 144 (R)
Rhye Fred H (Louise E) mach shop supt Rham Stainless Steel h411 Caroline St (R) 595-6031
Rhye Louise E Mrs ofc sec Hamlet Jr Hi Sch r411 Caroline St (R)
Rhyne Martin A (Violet M) mech h424 Richmond Rd (R) 895-3069
Rhyne Reid (Janell) h600 Battley Rd (H) 582-3076
Rice Associates (David F Rice Jr) land surveyors 51 Main St (H) 582-2989
Rice David F Jr (Mary A) pres Rice Ins Serv Inc h508 Hylan Av (H)
Rice Harold (Grace) h118 Mc Donald Dr (R) 895-3174
Rice Harold tchr Richmond Sr Hi Sch rWoodland Rd (R)

RICE INSURANCE SERVICE INC

Wilson A Ramsey Manager, Call Us For Your Every Insurance And Real Estate Need 40 Main St, PO Box 511, Hamlet, N C (28345), Tel 582-1045 (See Index To Advertisers)

Rice Jarrett H (Carol A) instlr Western Elec h210 E Temple Av (RM) 997-3476
Rich Verna E (Wid Ralph) r106 Cedar St (R)
Rich's Beverage Shop (Donald M Blue) 410 E Broad Av (R)

RICHARD'S TV & APPLIANCE CO INC

Glenn Threadgill Manager, R C A Color Television Headquarters, Gibson Air Conditioners And Appliances, Sales And Service, We Sell The "Best" And Service The "Rest" Tri-City Shopping Center, Rockingham, N C (28379) Tel 997-2541

Richards Fred L (Marie H) retd h190 W 6th St (SM) 997-2671
Richards Golden (Isadell) USA r706 Lackey St (H)
Richards Kay tchr Rockingham Jr Hi Sch rRt 1 Bx 41 Ellerbe N C
Richardson A Baxter mgr Richardson Hdw rRt 1 (R)
Richardson Alex r1205 Rockingham Rd (R)
Richardson Archanna (Wid Thos R) retd h105 Skipper Al (R) 895-2937
Richardson Arnold (Dianne) tex wkr h626 Oak Av (H)
Richardson Aubrey J studt r204 US Hwy 220 (R)
Richardson Azedale (Wid Wayne D) h168b Northam Rd
Richardson B S h1007 Mc Donald Av (H)
Richardson Bernie (Deborah) h40 King Edward St (SM) Apt 5
Richardson Bessie S (Wid Alex R) h215 S Grove Av (R) 895-5349
Richardson Beverly tchr Richmond Sr Hi Sch r111 W Temple Av (R)
Richardson Carl tchr Richmond Sr Hi Sch h1108 Oak Av (M)
Richardson Charles A (Mary C) instr Richmond Tech Institute h204 Gibson Dr (R) 895-4446

Richardson Charlie J (Rebecca M) grader opr County Rd Dept h609 Pine St (H)
Richardson Evelyn L Mrs emp Wadesboro Mfg h1102 Allen St (R)
Richardson Grace maid r324 Hunter Cir (R)
Richardson Hardware A Baxter Richardson Mgr 31 Main St (H) 582-2443
Richardson Harry G emp Aleo Mfg h48 S Calvert St (BM)
Richardson Irene Mrs spnr Klopman Mills h210 Broadway (JP) 895-3519
Richardson Jack W (Lorenia) supvr H C Watson Estate rCordova N C
Richardson Joseph D (Beverly S) tchr Richmond Sr Hi Sch h215 E Temple Av (RM) 997-2813
Richardson Larry asmblr Rham Stainless Steel rRt 3 Bx 1154 (H)
Richardson Lena M h713 Hunter Cir (R) 997-3813
Richardson Lettie S studt r609 Pine St (H)
Richardson Martha W Mrs nurse Dr Ralph B Garrison r509 Spring St (H)
Richardson Max B (Betty S) slsmn Wickes Sup h202 Haywood Av (R) 895-5406
Richardson Oatha A (Martha A) elec supvr Scholl Inc h116 US Hwy 220 (R) 895-4095
Richardson Ola F (Wid Grady F) retd h152 N 5th St (SM) 895-4537
Richardson Pauline S r1102 Allen St (R)
Richardson R E Mrs h100 5th St Extn Rt 1 (H)
Richardson Rosa maid h324 Hunter Cir (R) 895-4970
Richardson Roy L (Helen M) mach opr NC Natural Gas h110 Aslington St (R) 895-3517
Richardson Ruth Y (Wid Walter) r1105 Leak St (R)
Richardson Wilbur E (Audrey) pntr h204 US Hwy 220 (R) 997-2302
Richey James (Alice M) pntr Bland Constn h1812 Tanner St (R) 997-3600
Richmond Academy 214 Ledbetter Rd (RM) 895-5981
Richmond Corp Warehouse (H L Leak) security stge 419 S Long Dr (R)

RICHMOND COUNTY BANK

E V HOGAN
PRESIDENT
MRS MONNIE M RUSSO
SENIOR VICE-PRESIDENT
CLAUDE G LOWDERMILK
VICE-PRESIDENT
HON MILFORD F GRANTHAM
VICE-PRESIDENT-TRUST OFFICER
JOHN D CHALK JR
VICE-PRESIDENT
JAMES M NICHOLSON
VICE—PRESIDENT
THOMAS J COVINGTON
VICE-PRESIDENT-CASHIER
MRS VIRGINIA W WEST
MRS LETHIA W BUSH
MRS MARY E PARKER
HELEN M COVINGTON
SARAH FEATHERSTON
ASSISTANT CASHIERS
JACK Y GORDON
AUDITOR
125 E WASHINGTON ST
ROCKINGHAM, N C (28379)
TELEPHONES
BANKING DEPT 895-2451
LOAN DEPT 895-9073
WATSON HEIGHTS BRANCH

THE KNOWLEDGE OF
WHERE TO BUY
IS AS IMPORTANT AS WHERE TO SELL GOODS

HOUSE, COMMERCIAL and INDUSTRIAL
KERNEY B. WILSON, JR.
ELECTRICAL CONTRACTING
RT. 3, BOX 484AA
ROCKINGHAM, N.C. (28379)
ELECTRICAL SERVICE
TEL. 895-4701

FOR YOUR BEST ADDRESS
USE ZIP CODE
MR. ZIP

RICHMOND COUNTY BANK—CONTD
504 MILL RD
ROCKINGHAM, N C (28379)
TELEPHONE 997-2261
TRI-CITY BRANCH
US HWY 74
ROCKINGHAM, N C (28379)
TELEPHONE 997-2581
HAMLET BRANCH
A J RIGGIN VICE-PRESIDENT-MANAGER
114 MAIN ST
TELEPHONE 582-4022
ELLERBE BRANCH
CORNER 2D ST AND PAGE ST
TELEPHONE 652-3181
(See Index To Advertisers)

Richmond County Country Club Keith Wright Pro 3202 Fayetteville Rd Extn (R) 895-3279

Richmond County Court House 114 E Franklin St (R)

Richmond County Freezer Locker Plant (W L Allen) 228 S Lawrence St (R) 895-4091

RICHMOND COUNTY JOURNAL

J NEAL CADIEU JR
OWNER AND PUBLISHER
MRS ROBERT Q EASTERLING
CO-PUBLISHER
DAILY NEWSPAPER
105 E WASHINGTON ST
ROCKINGHAM, N C (28379)
TELEPHONE 997-3111
(See Index To Advertisers)

RICHMOND COUNTY MEMORIAL PARK INC, Joseph L Sibley President And Sales Director, A Modern-Plan Cemetery, Perpetual Care, Bronze Memorials, Burial Lots And Mausoleum Crypts, The Purchase Before Need Of Burial Lots Or Mausoleum Crypts Is Not Spending, On The Contrary, It Is Saving, U S Hwy 74 E Between Rockingham And Hamlet, PO Box 785, Rockingham, N C (28379) Tel 895-2778 (See Index To Advertisers)

RICHMOND COUNTY MENTAL HEALTH CLINIC Daird M Hagen Director, Alma P Johnson Secretary, Satellite Clinic, 413 S Hancock St, Rockingham, N C (28379), Tel 895-2462

RICHMOND COUNTY MENTAL HEALTH SOCIETY Mrs D J Loury Director, Kay's Bldg PO Box 825, Rockingham, N C (28379), Tel 997-2173

RICHMOND COUNTY OF
COURT HOUSE, 114 E Franklin St (R)
ADMINISTRATOR Lawrence O Bowden, 114 E Franklin St (R) 3d Fl Tel 997-2542
AGRICULTURAL EXTENSION AGENTS, Wallace G Flynt & Victor J Goodman, 12 Court House 114 E Franklin St (R), Tel 895-2762
AGRICULTURAL EXTENSION SERVICE,
4-H AND YOUTH AGENT, Debra K Galbreath, 114 E Franklin St (R) R14, Tel 895-4234
BOARD OF EDUCATION Mrs Margt C Queen Chairmn 521 S Long Dr (R) Tel 895-5207
SUPERINTENDENT Irie G Leonard, 521 S Long Dr (R) Tel 895-5207

PRIVETT
FURNITURE STORE
426 S. Hancock St. Tel. 895-6842
Rockingham, N.C. 28379
Complete Home Furnishings
FURNITURE
NEW and USED

RICHMOND COUNTY BANK

"The Bank Of Friendly Service"

Organized 1943 — Member FDIC

125 E Washington St, Rockingham, N C (28379) Tel 895-2451—Watson Heights Branch Tel. 997-2261
Tri-City Branch 997-2581 — Hamlet Branch Tel. 582-4022
Ellerbe Branch Tel. 652-3181

Each depositor insured to $40,000
FDIC
FEDERAL DEPOSIT INSURANCE CORPORATION

RICHMOND COUNTY OF—CONTD

BOARD OF ELECTIONS, Robt N Mc Cracken Chairmn W Lester Adcock Howard W Thompson Members, 9 Court House 114 E Franklin St (R), Tel 895-6194

CLERK OF SUPERIOR COURT, Miriam F Greene, 2 Court House 114 E Franklin St (R), Tel 997-2571

COMMISSIONERS, N Palmer Nicholson, R B Williams Jr, Willie E Reid, J Richard Conder And D Leonard McDonald, 3 Court House 114 E Franklin St (R), Tel 895-9083

CORONER, Grover C Baxley Jr, 306 E Franklin St (R), Tel 895-4011

DEPARTMENT OF SOCIAL SERVICES, Brent P Yount Dir, 219 S Lee St (R), PO Box 545 (28379), Tel 997-2576

ENGINEER Nichols W Dockery 114 E Franklin St (R) 3d Fl Tel 997-2201

FINANCE DEPARTMENT Mary T Covington Dir, 4 Court House 114 E Franklin St (R) Tel 895-2723

HEALTH DEPARTMENT, Zachary F Long Health Dir, 824 Rockingham Rd (R; 28379), Tel 895-6304

HOME ECONOMICS, Mrs Martha B Adams Agt, 13 Court House 114 E Franklin St (R), Tel 895-5590

JAIL, John M Hildreth Jailer, 218 S Hancock St (R), Tel 895-4554

MAGISTRATES, W H Jackson, W R McIntosh, R L Saunders And O Brown Smith, 114 E Franklin St Rm 10 (R), Tel 895-4416

MENTAL HEALTH CLINIC, David Hagen Unit Dir, 413 S Hancock St (R), Tel 895-2462

REGISTER OF DEEDS, Martha R Gordon, 5 Court House 114 E Franklin St (R), Tel 895-9083

SPECIAL INVESTIGATION OFFICE, 218 S Hancock St (R), Tel 895-5773

SHERIFF, Raymond W Goodman, 1 Court House 114 E Franklin St (R; 28379), Tel 895-3232

TAX COLLECTOR, Joel W Ashford, 6 Court House 114 E Franklin St (R; 28379), Tel 895-2751

TAX SUPERVISOR, Amsey A Boyd, 6 Court House 114 E Franklin St (R; 28379), Tel 997-3311

VETERANS SERVICE OFFICER, 221 S Hancock St (R)

Richmond County Rescue Squad David C Stewart Chf 114 N Hancock St (R) 895-6959

RICHMOND COUNTY SCHOOLS-ADMINISTRATIVE OFFICES, Irie Leonard Superintendent Of Schools, J C Mulkey Associate Superintendent, J W Mask Jr Assistant Superintendent, Charles Harrill Assistant Superintendent, DeLette H Sibley E S E A Director, 521 Long Dr, PO Box 628, Rockingham, N C (28379), Tel 895-5207

SMITH AUTO PARTS

WHOLESALE DISTRIBUTOR — RADIOS
RECORD PLAYERS — SMALL APPLIANCES

228 S. Hancock St. Rockingham, N.C. 28379 Tel. 895-5276

Gady's

of Rockingham, Inc.

213-219 E. Washington St., Rockingham, N.C. (28397)

Lads and Lassies Shop
Uptown Rockingham
Phone 895-4829

Ladies and Teens
Uptown Rockingham
Phone 895-4829

Ladies and Junior Bazaar
Richmond Plaza
Shopping Center
Phone 895-4897

Phone 895-4829

Each depositor insured to $40,000
FDIC
FEDERAL DEPOSIT INSURANCE CORPORATION
Complete Banking Service — Insured Savings
EST. 1897
HAMLET and ROCKINGHAM
SOUTHERN NATIONAL BANK

L. G. Fox Drug Company
Prescriptions Our Specialty
"ON THE SQUARE"
122 E. WASHINGTON ST. ROCKINGHAM, N.C. 28379 DIAL 895-2456

RICHMOND COUNTY UNITED FUND

MRS D J LOURY
DIRECTOR
KAY'S BUILDING
214 E WASHINGTON ST
PO BOX 825
ROCKINGHAM, N C (28379)
TELEPHONE 997-2173

Richmond D O h619 Pine St (H)

Richmond Dental Laboratory (M R Snead R Walker H C Yates Jr) 220 E Washington St (R) 895-2496

Richmond Electric & Wiring Corp Joel Wilson Pres Genl Mgr Cecil Wilson Sec-Treas 515 Mill Rd (WH) 895-9385

RICHMOND FINANCE CORP

R L HUFFMAN
MANAGER
SMALL LOANS
106 RICHMOND PLAZA
SHOPPING CENTER PO BOX 709
ROCKINGHAM NC (28379)
TELEPHONE 997-2231

Richmond Frank r146 Thomas St (H)

RICHMOND INSURANCE & REALTY CO INC

Raymond H Northcutt President, Charles W Northcutt Vice-President-Secretary, Complete Insurance, 224 E Franklin St, Rockingham, N C (28379), Tel 997-2531 (See Index To Advertisers)

Richmond Marie retd h146 Thomas St (H)

Richmond Medical Center (L Thurman Scott Jr J Stanley Vetter) 475 S Long Dr (R) 895-9075

RICHMOND MEMORIAL HOSPITAL, William M Moss Administrator, 523 S Long Dr, PO Box 300, Rockingham, N C (28379), Tel 997-2561 (See Index To Advertisers)

RICHMOND OIL CO

Larry Graham Manager, American Products Distributor, Gasoline, Tires, Batteries, Accessories 610 W Washington St Extn, Rockingham, N C (28379), Tel 895-6218 (See Index To Advertisers)

Richmond Plaza Barber Shop (Howard W Garrett) Richmond Plaza Shp CTR(R) 997-2432

Richmond Plaza Shopping Center end Rockingham Rd (R)

Richmond Plaza Shopping Cntr (Ofc) Claude F Smith Mgr Tri-City Shopping Cntr 895-9755

YOUR Independent Insurance AGENT
RICHMOND INSURANCE & REALTY CO.
Inc.
INCORPORATED 1909
Tel. 997-2531
224 E. Franklin St. Rockingham, N.C. 28379

Watson-King Funeral Home
Richmond County's Only Member of The Order of The Golden Rule
GROVER C. BAXLEY, JR.—WALTER T. STEPHENSON
306 E. Franklin St. Rockingham, N.C. 28379 Dial 895-4011

RICHMOND PLUMBING CO (George E Sitlinger), 923 Arbor Rd, Rockingham, N C (28379), Tel 997-3800

RICHMOND POOL CENTER (Joseph O Hines) Swimming Pool Contractor, Swimming Pool Equipment And Supplies, Chemical Apparatus And Supplies, Sand And Gravel, U S 74 Between Rockingham And Hamlet, Rockingham, N C (28379), Tel 582-4808 (See Index To Advertisers)

RICHMOND SAVINGS & LOAN ASSOCIATION

E Bert McLaurin President-Manager T H Leath Vice-President, Arlie S Baldwin Jr Secretary, Mrs Buena Vista Coggin Treasurer-Assistant Manager J Henry Roberts Assistant Secretary, Mrs Jean Davidson Assistant Treasurer, Mrs Anne Anderson Comptroller Main Office 115 S Lawrence St, Rockingham, N C (28379), Tels 895-6387 And 895-6388, Richmond Plaza Branch Richmond Plaza Shopping Center, US Hwy 74 E, Rockingham, N C (28379), Tel 997-2265 Ellerbe Branch Ellerbe, N C, Tel 652-5508 (See Index To Advertisers)

Richmond Senior High School Herman A Williams Prin 2511 Fayetteville Rd Extn (R) 895-6371

RICHMOND TECHNICAL INSTITUTE, Technical And Vocational Training For Occupational Advancement, One And Two Year Curriculum Programs, Between Hamlet And Rockingham, U S Hwy 74, PO Box 1189 Hamlet, N C (28345), Tels 582-1980 And 997-3333 (See Index To Advertisers)

Richmond Upholstery (Henry Vestal) US Hwy 74 W (H) 582-4054
Rickett B Gertrude (Wid Tyler) h306 Central Av (JP) 895-9575
Rickett Paul E emp Southeastern Asph-Conc rOne Front St (R)
Rickett Thelma T (Wid Paul E) clk Fox Drugs h1 Front St (R)
Ricks Dan S (Joyce D) mach opr Sandhurst h141 6th St (SM) 997-3700
Ricks Jane emp Industrial Sheet Metal h718 Dogwood La (Mwood)
Ricks Truby G (Pinkie C) h19 1st St (SM)
Ricks Wayne K field aud State Dept Rev r718 Dogwood La
Riddle Ivy (Esther) retd h131 S Church St (BM) 895-3109
Riddle T Mc Nair ofc mgr J P Steven's & Co h106 Laurel Ledge (R) 895-2670
Riddle Viola K (Wid Hiram B) retd h30 Church St (HPM) 895-3504
Ridges Paul (Ida B) cook Green's Grill h669 Charlotte St (H) 582-1637
Riggan A J Jr v-pres Richmond County Bk rMc Donald Av Extn
Riggan Carl J (Grace S) instllr Sbt & T h704 E Washington St (R) 895-2111
Riggan Jennifer Mrs reg nurse Richmond Mem Hosp rPO Bx 542 Laurel Hill NC
Riggan Ruby O (Wid M M) r704 E Washington St (R)
Riggins A J Jr h116 Mc Donald Av (ER) 582-0720

Long's OF ROCKINGHAM INC.
Long's of Rockingham, Inc.
MEN'S, BOYS' AND LADIES' — CLOTHING — SHOES
Tel. 895-9063
111 E. FRANKLIN ST. ROCKINGHAM, N.C. (28379)

FIRST SOUTHERN SAVINGS & LOAN ASSN.
"Maximum Safety — Highest Dividends"
HAMLET
214 W. Main St., P.O. Box 1187
Tel. 582-0822
LAURINBURG
326 Atkinson St. P.O. Box 1717
Tel. 276-4410

RICHMOND SAVINGS & LOAN ASSOCIATION
A Local Institution Owned
By Over 10,000 Fellow Citizens
FEDERAL HOME LOAN BANK SYSTEM MEMBER
FEDERAL SAVINGS AND LOAN CORPORATION INSURANCE
INSURED

SEAGO REALTY CO.
CHARLES SEAGO, BROKER
REALTOR®
RICHMOND PLAZA SHOPPING CENTER
ROCKINGHAM, N.C. 28379
TEL. 895-4006

Riggins C Edw (Maggie) lab Whites Poultry h19 Hendersonville St (H) 532-1251
Riggins Correney Mrs lndry wkr Richmond Mem Hosp h302 6th St (H) 582-3509
Riggins Ruzzie M r302 6th St (H)
Riggins Vernell E aide Hamlet Hosp rPO Bx 1231 (H)
Riggins W Nelson (Mary D) retd h1 Old Bennettsville Rd (H)
Riley Eula Mrs h401 East Columbia St (H) 582-3780
Riley's Taxi Service (Henry Grooms) 308 E Washington St (R) 895-9192
Riser Judy B (Wid Henderson H) h103 S Bridges St (H)
Rishel David h601 Washington Av (H) Apt P2 582-3839
Ritchey Lena J (Wid James A) (Jim's Motel) h3200 Fayetteville Rd Extn (R)
Ritter Ernest P (Mary E) teleg opr Scl-Rr h408 Charlotte St (H) 582-1270
Ritter J F (Mable C) emp SCLRR h10 Goodwin Av (H)
Ritter James S (Edna H) engineer SCLRR h800 Mc Donald Av (H) 582-1975
Ritter James S Jr Rev (Martha) asst pastor First Bapt Ch h111 Mc Lean St (H) 582-4769
Ritter Lemly C retd r10 Goodwin Av (H)
Ritter Lewis F (Lucille B) eng SCLRR h201 Adele Av (H) 582-2920
Ritter Robt H acct 229 E Franklin St (R) Rm B r800 Mc Donald Av (H)
Rivenback Theo P h84 7th Av (AM) 895-5620
Rivenbark Fletcher L (Amy C) emp Rham Fdry h3033½ Fayetteville Rd Extn (R) 895-2831
Rivers Billy G Rev (Joyce H) pastor First Bapt Ch h310 Hylan Av (H) 582-1524
Rivers David E (Rena S) h62 7th Av (AM) 895-5351
Rivers Dorothy Mrs ofc sec Hamlet Housing Authority r700 Marlboro St (H)
Rivers J (Janelle) slsmn Pepsi-Cola rRt 4 Bx 175a Bennettsville NC
Rivers Joe T asmblr Rham Stainless Steel rRt 1 Bx 143 Morven NC
Rivers Joyce H Mrs sec Pee Dee Bapt Assn r310 Hylan Av (H)
Rivers Juanita dishwasher Rohanen Jr Hi Sch rRt 1 Bx 185
Rivers Leon (Patricia) h134 9th Av (AM)
Ro-Jan Motel (Roger & Debbie Coan Margt Wallace) 516 S Hancock St (R) 895-5271
Roach Annie Mrs aide Glenwood Rest Home
Roach Betty wvr AM r2523 Fayetteville Rd Extn (R)
Roach Geo A (Virginia W) lab City Water Dept h118 S Hazelwood Av (R) 997-3028
Roach J Raymond USA r1106 E Washington St (R)
Roach John H (Betty E) custdn PO h1106 E Washington St (R)
Roach Leroy (Annie N) brklyr h2523 Fayetteville Rd Extn (R)
Roach Mae E emp Hardee's No 1 r1106 E Washington St (R)
Roary Bogan L (Thelma H) retd h5 Mc Kinley Av (H) 582-0788

TAYLOR OIL CO.
RESELLER AND T.B.A. DISTRIBUTOR
EXXON COMPANY U.S.A.
Tels. 895-3962 and 895-4910
101 Short St. P.O. Box 1002
Rockingham, N.C. 28379
EXXON

CABLEVISION OF ROCKINGHAM-HAMLET, INC.
Richmond Plaza Shopping Center
U.S. Hwy. 74 E. P.O. Box 668 Tel. 997-3106 Rockingham, N.C. (28379)

Roary Bogan L Jr lab SCLRR r5 Mc Kinley Av (H)
Robards Ruth Mrs r1205 Rockingham Rd (R)
Robbins Arnie A (Annie B) mach SCLRR h103 Maple Av (H) 582-2671
Robbins Bennie C (Katie J) energy coordinator TCCA h1015 Walnut La (R) 997-2444
Robbins Cynthia L Mrs r35 Ledbetter Rd (C)
Robbins Dick H h1500 Mc Donald Av (H)
Robbins Duane studt r1015 Walnut La (R)
Robbins Elbert L carp Wayne Moss h107 Goodman St (M)
Robbins John C (Carolyn B) slsmn Bowles Furn h715 Haywood St (R) 895-5442
Robbins Katie J Mrs x-ray technologist Richmond Mem Hosp r1015 Walnut La (R)
Robbins Pearline D (Wid Bennie) h89 Dawkins St (BM) 895-9335
Robbins R R h902 James Av (H)
Robbins Walter F Jr retd h1 Clay St (H) 582-1946
ROBERDEL ELEMENTARY SCHOOL William "Bill" Blackwell Principal, Rt 2 Box 197, Rockingham, N C (28379), Tel 895-2861
Roberdell Baptist Church Rev Lonnie A Faulkenbury Pastor 789 Richmond Rd (R) 997-2733
Roberdell United Methodist Church Rev J A Williams Pastor 1312 Roberdell Rd (RM) 895-5698
Roberson See Also Robertson And Robinson
Roberson Donnie atndt Westside Texaco Serv rSouth Carolina
Roberson F G h916 Mc Donald Av (H)
Roberson Louise waitress Sarge's Grill h216 Wilmington St (H)
ROBERT'S AUTO CENTER (Robert R Cox), Factory Trained Chrysler Mechanics, We Stock Chrysler Parts, Service On Any Type Of Car, Motor Tune-Ups, Brake Service, Transmissions, Electrical, Motor Rebuilding, Front End Alignment, Speed Balancing, Oil And Lubrication, 203 E Broad Av, Rockingham, N C (28379), Tel 997-3351 (See Index To Advertisers)
Robert's Exxon Servicenter (Robt G Coleman) 504 Fayetteville Rd (R) 895-2924
Roberts Britton J (Rebecca B) slsmn Joe M Mc Laurin Inc h736 Cumberland Cir (R) 997-3632
Roberts Bruce (Johnsie) emp Tartan Boat h901 Airport Rd 997-3234
Roberts David A USAF r103 Stillwell Av (R)
Roberts David B (Eunice D) emp Klopman Mill h103 Stillwell Av (R)
Roberts Eddie A (Lucy H) driver Suburban Waste & Garbage h314 Rush St (R) 995-6088
Roberts Elmina B Mrs tchr Richmond Sr Hi Sch r632 Anson Av (R)
Roberts Ethelle C Mrs credit clk Sears r307 Richmond Rd (R)
Roberts Evelyn Mrs aide Covington Rest Home rPee Dee St (R)
Roberts Fred (Ethel S) retd h140 6th St (SM) 895-2064

RICE INSURANCE SERVICE, Inc.
WILSON A. RAMSEY, Mgr.
YOUR INDEPENDENT AGENT
P.O. BOX 511
40 Main St. Hamlet, N.C. 28345 Tel. 582-1045

PONTIAC
WEDDINGTON MOTORS INC.
Oldsmobile
Sales — Service — Body Repairs — Painting
HIGHWAY 74 EAST, P.O. BOX 511, ROCKINGHAM, NORTH CAROLINA 28379
TEL. 895-2409
GMC TRUCKS

C & M CONSTRUCTION CO.
Quality Construction
Douglas McGee and Ken Carpenter
100% Financing
GI - FHA - CONVENTIONAL LAND BANK
P.O. Box 174 Cordova, N.C. (28330)
Tel. 895-5595

JOE'S FLORIST
"SAY IT WITH FLOWERS — BUT SAY IT WITH OURS"
219 Main St., Hamlet, N.C. 28345 Tel. 582-3292

ROBERTS J HENRY, Assistant Secretary Richmond Savings & Loan Association 115 S Lawrence St, Rockingham, N C (28379), Tels 895-6387 And 895-6388, h632 N Anson Av, Rockingham, N C (28379), Tel 895-9939
Roberts James right of way crew Pee Dee Elec Membership
Roberts James H (Ethelle C) tchr Richmond Sr Hi Sch h307 Richmond Rd (R) 997-2316
Roberts James L (Vivian A) tex wkr Klopman Mills h28 Ledbetter Rd (C) 997-2192
Roberts Juliane Mrs h813 Armistead St (R)
Roberts Larry E slsmn Pepsi-Cola rRt 4 Bx 22 (R)
Roberts Lizzie L (Wid Wm R) h717 Armistead St (R) 895-9390
Roberts Lynn M Mrs ofc sec Sou Natl Ins rRt 2 Bx 120 (R)
Roberts Rebecca B dir 736 Cumberland Cir (R) r738 Cumberland Cir (R)
Robertson See Also Roberson And Robinson
Robertson E Clyde (Eudocia) pres Bristow Drug h1329 Ann St (R) 895-4552
Robertson Gloria tchr Richmond Sr Hi Sch r504 Love La (R)
Robertson Horace (Ada) retd h113 Hannah Pickett St (SM)
Robertson Kenneth S (Ellen S) tchr Richmond County Schs h108 Virginia Ann Av (H) 582-1783
Robertson Kindall waitress The Chicken Box rHwy 38 (H)
Robertson Lewis C studt r504 Love La (R)
Robertson Lewis G (Gloria R) clk Bristow Drug h504 Love La (R) 895-9802
Robertson Lois C h304 Juanita Av (H)
Robertson Ralph S (Debbie A) prin Hamlet Jr Hi Sch h116 4th St (H) 582-4707
Robich John T instr Richmond Tech Institute rRt 4 Bx 312 (R)
Robinson Alex R (Mattie S) h119 S Grove Av (R) 895-9848
Robinson Alice R Mrs retd h609 Charlotte St (H) 582-1561
Robinson Annie M (Wid John O) maid h9 Bobo St (H)
Robinson Archie h754 Taylor Pl (H)
Robinson Beatrice (Wid Tom) h10 Davis St (H) 582-2080
Robinson Belvin (Jessie H) retd h80 2d St (SM) 895-2809
Robinson Bessie A (Wid Geo) h5 State Hwy 177 (H) 582-2701
Robinson Carl L (Edith M) lab City Water Dept h113 Brook Av (R)
Robinson Cecil h10 Longwood St (H)
Robinson Charles mgr Mason's Dept Store
Robinson Daisy B (Wid Molar) h111 Brook Av (R) 895-9580
Robinson Dale R (Mildred A) retd h723 Spring St (H) 582-0169
Robinson Della tchr Cordova Elem Sch r205 S Brookwood Av
Robinson Diane Mrs spl tchr Great Falls Sch r1421 Cumberland Cir (R)
Robinson Earl H emp Plaza Pantry rRt 2 Bx 120 (H)
Robinson Easter h5 Railroad St (H) 582-3895
Robinson Edgar (Alice) h105 Adele Av (H)
Robinson Edna tchr West Rockingham Sch rBx 330a (R)

Richmond County Journal
(DAILY)
Rockingham Phone 997-3111

Always On Guard
SECURITY
FENCE CO
895-2019
COMMERCIAL—RESIDENTIAL—INDUSTRIAL
CHAIN LINK — ORNAMENTAL
AND PRIVACY FENCING
315 Ellerbe Rd. Rockingham, N.C. (28379)

Robinson Eliz (Wid Norman W) emp White Poultry h524 Charlotte St (H) 582-3500
Robinson Eliz C Mrs h904 E Washington St (R)
Robinson Ernest mtce dept Buttercup Ice Cream rRt 2 Bx 85 (H)
Robinson Eug r19 S Rogosin St (BM)
Robinson Fannie F (Wid Walter) retd h411 Central Av (JP) 895-2294
Robinson Faye r524 Charlotte St (H)
Robinson Frank lab Hamlet Pub Wks Dept
Robinson G Roscoe (Margt W) lab SCLRR h303 Oakland Av (H) 582-0305
Robinson Geo F (Rebecca S) emp Klopman Mills h18 S Rogosin St (BM) 895-4486
Robinson Geo O Jr (Mary C) mech N C Natural Gas h273 Mc Arthur Dr (G) 895-5709
Robinson Glenn E USA r113 Brook Av (R)
Robinson Gussie h25 Brown St (H)
Robinson Haywood crewmn NC Natural Gas rRt 3 Bx 147 (H)
Robinson Hiawatha W (Doris B) tchr Scotland County Sch Bd h802 Pine St (H) 582-1483
Robinson Jack (Dianne) h808 Hawthorne Rd (R)
Robinson James L carp Chisholm Constn rEllerbe NC
Robinson John (Daphne H) h313 Gin Mill Rd (H)
Robinson John Jr (Laura E) retd h23 Brown St (H) 582-2522
Robinson Josie (Wid Eug) retd h19 S Rogosin St (BM)
Robinson Laura B aide Hamlet Hosp r201 S Brookwood Av (R)
Robinson Leo grinder Rham Stainless Steel rRt 3 Bx 20 (R)
Robinson Lillian O Mrs ofc sec Monroe Av Sch h621 Pine St (H) 582-3807
Robinson Lonnie h737 Taylor Pl (H)
Robinson Maggie J Mrs h39 Daniels St (H)
Robinson Mamie h117 Old Cheraw Rd (H)
Robinson Mary P (Wid Franklin) h46 Harley Ferry St (H) 582-2357
Robinson Nellie R r1205 Rockingham Rd (R)
Robinson Nettie E Mrs crdr Beaunit Mills h32 1st St (SM)
Robinson Oscar driver Wickes Lbr & Bldg Sup rRt 3 (R)
Robinson Paul h627 Oak Av (H)
Robinson Pearl Mrs vitaline pkr Buttercup Ice Cream rRt 1 Bx 444 (H)
Robinson Percy emp SCLRR r5 State Hwy 177 (H)
Robinson Richd L (Connie P) mtcemn SCLRR h532 Lackey St (H) 582-4544
Robinson Ricky USA r23 Brown St (H)
Robinson Robt studt r303 Oakland Av (H)
Robinson Ronald h205 Campbell St (H)
Robinson Rosa A Mrs maid h103 Hood St (R) 895-9343
Robinson Roy L (Deborah L) electn Gaddy Elec h602 Mc Donald Av (H) 582-1265
Robinson Ruth tchr Monroe Av Sch rRt 4 Bx 465 (R)
Robinson Sammy G core mkr Rham Stainless Steel rRt 2 Bx 104 (H)

RALEIGH STREET PHARMACY
PRESCRIPTIONS OUR SPECIALTY
YOUR FAMILY PHARMACY
Tel. 582-0622
120 Raleigh St. P.O. Box 311 Hamlet, N.C. 28345

ROBERT'S AUTO CENTER
CHRYSLER PARTS
SERVICE ON ANY TYPE OF CAR
CHRYSLER MECHANICS
203-E Broad Av., Rockingham, N.C. (28379)
Tel. 997-3351

QUALITY FORD, Inc.
Authorized Sales and Service
FORD—LINCOLN—MERCURY
1706 U.S. Hwy. 74 E., P.O. Box 1020 Rockingham, N.C. (28379) Tel. 997-2536

Robinson Saml (Lillie M) plant wkr White Poultry h2 Mc Arthur St (H)
Robinson Theo (Della C) h205a S Brookwood Av (R) 895-9618
Robinson Thos mtc supvr County Bd Of Educ
Robinson W E h201 Campbell St (H)
Robinson Wayne emp Honda Of Rham rCirclewood Dr (H)
Robinson Wm h1000 Whitlock Dr (H)
Robinson Wm K Jr (Mary B) (Bill's Gro) r200 Hamer Rd (R)
Robinson Willie E Mrs h308 Hunter Cir (R) 895-6618
Robson Alan D (L Jean) studt h420 Airport Rd (WH) 895-6072
Robson Curtis (Henrietta) utilitymn State Dept Trans rP O Bx 535 Ellerbe NC
Robson Merle (Bessie) crdr Beaunit Mills h201 Holly Rd Rt 1 (S) 895-6135
Robson Wendall emp S C L R R h213a Ivy Trl (TW) 582-4244
Rocker C T (Bronnerline G) retd h505 Main St (H) 582-2914
Rocker Charles R (Faye W) car insp SCLRR h200 Patton Cir (R) 997-3475
Rockingham Alcoholics Anonymous Group 113 S Lee St (R) Rm 1
Rockingham Barber Shop (Wm B Snead) 110 N Hancock St (R)
Rockingham Car Wash (Geo Layton) 1020 E Broad Av (R) 997-4439

ROCKINGHAM CHAMBER OF COMMERCE, M Steven Morris Executive Director, 219 E Franklin St, PO Box 86, Rockingham, N C (28379), Tel 895-9058

Rockingham Chapter No 248 (OES) 1107 Fayetteville Rd (R)

ROCKINGHAM CITY OF

MUNICIPAL BUILDING, 307 E Franklin St (R), Tel 895-9088

A B C BOARD, Howell K Mabe Mgr, 205 W Broad Av (R)

BOARD OF COMMISSIONERS, Gurney R Kindley Jr, Glenn W White, R E Gandy, W Glenn Baxley And Nicholas Dockery Members, 307 E Franklin St (R; 28379), Tel 895-9088

BUILDING INSPECTOR, Guy L McWhorter, 307 E Franklin St (R), Tel 895-9088

CEMETERY DEPARTMENT, 307 E Franklin St (R), Tel 895-9088

CLERK, Wm C Reynolds, 307 E Franklin St (R; 28379), Tel 895-9088

DEPARTMENT OF PUBLIC WORKS Perry E Covington Dir, 802 Rockingham Rd (R) Tel 895-9407

FIRE DEPARTMENT, Larry G Carter Chf, 231 S Lawrence St (R; 28379), Tel 895-5289

LIBRARY, Mrs Verlie B Pepper Librn, 302 Leak St (R), Tel 895-4543

Central Carolina Gas Company, Inc.
DISTRIBUTORS OF PROPANE GAS AND APPLIANCES
YOUR MODERN ECONOMICAL FUEL FOR HEATING, HOT WATER, COOKING AND REFRIGERATION
W.C. BONEY, JR. GENERAL MANAGER
Tel. 582-2041 Bennettsville Rd. P.O. Box 989 Hamlet, N.C. (28345)

RICHMOND OIL COMPANY
GASOLINE
TIRES — BATTERIES — ACCESSORIES
Tel. 895-6218
610 W. WASHINGTON ST. EXTN.
ROCKINGHAM, N.C. 28379
AMOCO

BALDWIN DEVELOPMENT CO.
Septic Tanks Installed — Repairs — Pumped
Complete Grading and Landscaping Service
INDUSTRIAL — RESIDENTIAL
Mizpah Rd., P.O. Box 605, Rockingham (28379) Tel. 895-4976 If No Answer Dial 895-9833

RICHMOND COUNTY BANK
"The Bank Of Friendly Service"
Organized 1943 — Member FDIC
125 E Washington St Rockingham N C -28379-Tel 895-2451—Watson Heights Branch Tel 997-2261
Tri-City Branch 997-2581 — Hamlet Branch Tel 582-4022
Ellerbe Branch Tel 652 3181
Each depositor insured to $40,000
FDIC

ROCKINGHAM CITY OF—CONTD

MANAGER Herbert C Hicks Jr 307 E Franklin St (R) Tel 895-9088

MAYOR, Hon Milford F Grantham, 307 E Franklin St (R; 28379), Tel 895-9088

PLANNING BOARD, Arlie Baldwin Jr Chairmn, Richard C Baker, E S Blue, W E Bostick, J McIntosh, J W Greene, R C Mills, J B Swink, J Watkins, S W Wilson, R E Hutchinson And W F Long III Members, 307 E Franklin St (R) Tel 895-9088

POLICE DEPARTMENT, 305 E Franklin St (R), Tel 895-2468

PUBLIC WORKS DEPARTMENT, Perry C Covington Dir, 307 E Franklin St (R), Tel 895-9404

SANITATION DEPARTMENT, 307 E Franklin St (R) Tel 895-9088

STREET DEPARTMENT, Everette Pride Supt, 307 E Franklin St (R), Tel 895-9088 And 800 Rockingham Rd, Tel 895-9404

TAX COLLECTOR, Mrs Esther M McNair, 307 E Franklin St (R), Tel 895-9088

TREASURER, Wm C Reynolds, 307 E Franklin St (R), Tel 895-9088

WATER DEPARTMENT

FILTER PLANT, Leon Paul Supvr, 800 Rockingham Rd (R), Tel 895-3226

WASTE TREATMENT PLANT, Leon Paul Supt, 307 E Franklin St (R)

WATER DEPARTMENT, Zane G Adams Supt, 307 E Franklin St (R), Tel 895-3226

Rockingham Glass Co (E H Arrington) 815 Airport Rd 895-3751

Rockingham Glidden Paint Center (Douglas W Hamer) 503 E Broad Av (R) 895-4372

ROCKINGHAM & HAMLET CITY DIRECTORY
HILL DIRECTORY COMPANY
PUBLISHERS
2910 W CLAY ST
RICHMOND, VA (23230)
TELEPHONE 804-359-6001

Rockingham Hardware Inc T H Wilson Pres Wm A Reynolds V-Pres 118 W Washington St (R) 997-3173

Rockingham Headstart Center 1120 E Washington St (R)

Rockingham Industries Jacob Ely Mgr lingerie mfrs 200 Steele St (R) 895-6378

Rockingham Jr High Sch John Langley Prin 415 Wall St (R) 895-2434

SUPERIOR AWNING CO.
STORM DOORS — WINDOWS — SCREENS — CARPORTS
Tel. 895-3506
225 S. Caroline St., Rockingham, N.C. (28379) Tel. Nights 582-1394

TEXACO
WINK QUALITY Oil Co
203-W. BROAD AV.
ROCKINGHAM, N.C. (28379)
ELLERBE, N.C. (28338)
TEL. 997-3101
TEL. 652-2481

HONDA OF ROCKINGHAM
Complete Sales and Service — Accessories
Tel. 919 - 582-4528
HONDA Hwy. 74 E Rockingham, N.C. (28379)

Each depositor insured to $40,000
FDIC
FEDERAL DEPOSIT INSURANCE CORPORATION
Complete Banking Service — Insured Savings
EST. 1897
HAMLET and ROCKINGHAM
SOUTHERN NATIONAL BANK

L. G. Fox Drug Company
Prescriptions Our Specialty
"ON THE SQUARE"
122 E. WASHINGTON ST. ROCKINGHAM, N.C. 28379 DIAL 895-2456

Rockingham Lodge No 495 (AF&AM) 1107 Fayetteville Rd (R)
Rockingham Merchants Assn M Steven Morris Exec Sec 219 E Franklin St (R) 895-9058
Rockingham Municipal Building 307 E Franklin St (R) 895-9088
ROCKINGHAM-RICHMOND COUNTY LIBRARY, Mrs Clarendon Pepper Librarian, 302 Leak St, Rockingham, N C (28379), Tel 895-4343
Rockingham Roofing Co Inc (John H Mc Cuiston) contrs 401 US Hwy 220 (R) 895-2239
Rockingham Scrap Metal Inc (Walker Coward-Tommy Williams Jr) junk dealer 108 Maness Av (R) 895-9938
Rockingham Stainless Steel Wm F Cheatam Mgr 500 Hylan Dr (ER) 582-4442
Rockingham Tuxedo Rentals Frank T Boyd Pres 1504 E Washington St (R) 895-9115
Rodgers See Also Rogers
Rodgers Fannie L r566 Charlotte St (H)
Rodgers Jimmie L (Wid Greenwood) retd h8 Monroe St (H) 582-0713
Rogers Anthony P (Evelyn) h28 Westfield Rd 997-2714
Rogers Charles L (Mary) h103 Page St (H) 582-0983
Rogers Charlotte (Wid Tommy) h21 Morrow St (H)
Rogers Clarence S r20 N Lee St (R)
Rogers Danny L (Joan) (Capricorn Restr & Lounge) h1202 Fayetteville Rd (R)
Rogers Eli (Odessa S) retd h332 West Av (H) 582-0315
Rogers Eliz Mrs h20 N Lee St (R) 895-6996
Rogers Harold E emp Dr Gandy h601 Washington Av (H) Apt T1 582-4648
Rogers Irene E Mrs bkpr Winn-Dixie r506 River Rd (WH)
Rogers James K (Doris P) vending mgr Pepsi Cola h807 Hillcrest Dr (R) 997-2656
Rogers James K (Doris L) vending mgr Pepsi Cola h213 E Temple Av (RM) 997-2656
Rogers James K Jr r807 Hillcrest Dr (R)
Rogers John rte slsmn Long Meadow Farms
Rogers Johnie D (Irene) emp Sou R R h506 River Rd (WH) 895-3585
Rogers Kenneth E tex wkr Klopman Mills r213 E Temple Av (RM)
Rogers Rufus (Ruby M) correction ofcr State Correctional Facility rLournbury NC
Rogers Sidney mach opr Pinecroft Industries rHamlet NC
Rogers Steve C clk Winn-Dixie
Rogers Theo (Wanda K) emp Tartan Boat h713 Richmond Rd (R) 997-3885
Rogers Windy USA r21 Morrow St (H)
Rohanen Junior High School R Paul Marklin Prin 100 School St (ER) 895-2512
Rohanen Primary School Willett H Greene Prin 145 6th St (SM) 895-9351
Rohleder Debbie L recpt Wood's 5 & 10 Cent Stores

JACK'S BLOCK & BRICK CO. Inc.
ALL TYPES OF BLOCK AND BRICK-MASONRY-ROOFING MATERIALS
107 Hilltop Ave. Rockingham, N.C. (28379) Tel. 895-3387

Watson-King Funeral Home
Richmond County's Only Member of The Order of The Golden Rule
GROVER C. BAXLEY, JR.—WALTER T. STEPHENSON
306 E. Franklin St. Rockingham, N.C. 28379 Dial 895-4011

Rohleder Jack C serv mgr Burroughs rCharlotte NC
Rohleder Michl (Debbie) clk Elec Distrs h113 S Ledbetter St (R) 895-2386
Rohleder Myrtle (Wid And H) h714 Leak St (R) 895-2971
Rohleder Robyn studt r124 S Ledbetter St (R)
Roller David (Bessie W) wvr H P Mills h1116 Walnut La (R) 895-3979
Roller David T studt r1116 Walnut La (R)
Roller Dewey (Florence) emp J P Stevens & Co h58 Park St (HPM) 997-3030
Roller Edw (Ethel M) emp Sander Mawmfg h2922 Fayetteville Rd Extn (R)
Roller Elton (Peggy D) emp City h80 Mill St (HPM) 997-2931
Roller Henry retd h318 Wilmington St (H) Apt 328
Roller Lizzie G (Wid Saml) h169 2d Av (AM) 997-2069
Roller Melvin E (Dorothy W) tissue dept Caro Paper Mills h113 Cliff St (WH) 895-5754
Roller Mitchell W slsmn Salem Carpet rRt 4
Roller Peggy Mrs h2122 Fayetteville Rd Extn (R) Lot 1
Roller Randolph (Janet) asmblr Ma Leck Woodcraft rRt 1 (R)
Rollins Robt Rev h50 Bennettsville Rd (H)
Rollins Ronald E opr Hudson Pulp & Paper r3 Washington Ct Apts (H)
Rollins Wm P (Marie L) conductor SCLRR h550 Oak Av (H) 582-3869
Roofe Frank E Jr (Kathleen B) condr SCLRR h312 Hamlet Av (H) 582-0685
Roofe Lillian S (Wid Fran E) h213 Kent St (H) 582-2040
Roofe Nell W (Wid Jennings B) hsemother Hamlet Hosp h115 Circlewood Dr (H) 582-3129
Rorie Judith A insp Hudson Pulp & Paper r605 N Lee St (R)
Rorie Onslow W (Judith W) electn Indus Elec h605 N Lee St (R) 895-3748
Roscoe A Reed (Grace P) mach SCLRR h43 Bennettsville Rd (H) 582-2805
Roscoe Cynthia S ofc clk Hamlet Clk & Tax Collr r109 Locust St (H)
Roscoe Debbie M studt r43 Bennettsville Rd (H)
Roscoe Dorothy K (Wid J B) retd h41 Bennettsville Rd (H) 582-0981
Roscoe Earl J (Ethel J) h35 Bennettsville Rd (H) 582-1979
Roscoe Ervin V (Louise N) mach opr Klopman Mills h36 Bennettsville Rd (H) 582-0666
Roscoe Ervin V Jr USA r36 Bennettsville Rd (H)
Roscoe Leonard (Cindy) swtchmn SCLRR h109 Locust St (H)
Roscoe Lois Mrs retd r111 Broad St (BM)
Roscoe Minnie B r260 2d St (SM)
Rose Della M Mrs (Rose's Drink Shop) h89 Harley Ferry St (H) 582-2944
Rose's 5-10 & 25 Cent Stores Mrs Aline M Fincher Mgr 11 Hamlet Av (H) 582-1347
Roseborough Wm G (Minnie M) retd h605 Marlboro St (H) 582-1189

SPORTSMAN'S DEN, Inc.
U.S. Highway 74 East P.O. Box 1476 Tel. 997-3306
Rockingham, North Carolina 28379
Johnson OUTBOARDS

MORRIS — SMITH & COMPANY
INSURANCE
REAL ESTATE
210 E. FRANKLIN ST., ROCKINGHAM, N.C. (28379)
TEL. 997-2224

RICHMOND SAVINGS & LOAN ASSOCIATION
A Local Institution Owned
By Over 10,000 Fellow Citizens
FEDERAL HOME LOAN BANK SYSTEM MEMBER
FEDERAL SAVINGS AND LOAN INSURANCE CORPORATION INSURED

SEAGO DISTRIBUTING CO.
Budweiser DISTRIBUTORS BUSCH BAVARIAN
800 Airport Rd. Tel. 895-5611 Rockingham, N.C. 28379

Roses Stores Inc Elliot Godfrey Mgr Richmond Plaza Shp CTR(R) 895-3652
Ross Erie (Emma S) retd h1 Wilono Av (H) 582-2870
Ross Eug (Elaine) pipeftr SCLRR h903 Henderson St (H) 58-2205
Ross Gloria tchr Fairview Hts Sch rP O Bx 503 (H)
Ross Josie S (Wid R C) h602 Entwistle St (H) 582-0193
Ross Louie tchr Richmond Sr Hi Sch rHamlet N C
Ross Martha studt r320 N Randolph St (R)
Ross Nancy studt r320 N Randolph St (R)
Ross Paul (Annie) retd hSheppherd St (H)
Ross Ralph M (Viola M) asst mgr Archdale Oil h410 2d St (H) 582-2984
Ross Ray hWiregrass Rd (H) Lot 7 582-2120
Ross Thos E (Harriet H) (White-Ross Clinic) h320 N Randolph St (R) 895-5085
Ross Thos H studt r320 N Randolph St (R)
Rostov James h131 4th St (SM)
Rowell Chapter 78 Eastern Star 307 Main St (H)
Rowell L A (Jennie M) retd h410 5th St (H) 582-0626
Rowell Willis (Sadie J) h206b US Hwy 74 W (H)
Rowell Willis L finishing dept Wm Fetner Inc rRt 2 Bx 404 (R)
Rowels Willis (Sadie) serv sta atndt h1004 Whitlock Dr (H)
Rowland Louise W (Wid Geo W) btry flr Aleo Mfg h707 Rockingham Rd (R) 895-2397
Royals Marguerite librn West Rockingham Sch rBx 237 Wadesboro NC
Royston Virginia retd h402 Entwistle St (H)
Royston Virginia G Mrs h202 Bauersfeld Av (H) 582-3864
Rubicoff Abr h1501 Airport Rd Lot 1
Ruck Joann S Mrs lpn Hamlet Hosp rRt 4 Bx 462 (R)
Rucker Daisy C (Wid Walter) h504 Kent St (H) 582-1766
Rucker John r504 Kent St (H)
Rucker Willie B (Barbara L) dep County Sheriff h600 Pine St (H) 582-4447
Rush Arviel C equip opr Wadesboro Constn r74 3d Av (PDM)
Rush Doreen (Wanda) railroad wkr h700 Ann St (R) Apt 22
Rush Ed W (Maggie R) emp State Hwy Dept h74 3d Av (PDM)
Rush Frances L (Wid Ephriam A) h14 Brown St (H) 582-0652
Rush Gladys C Mrs retd h1304 E Washington St (R) 895-3254
Rush Inez cook Goodman's Restr rMidway (R)
Rush Michl studt r1907 Linden Dr (R)
Rush Ollie J (Verdine K) (Rush Dental Laby) h1907 Linden Dr (R) 895-2508
Rush Patricia A Mrs h15 Morrow St (H)
Rush Robt F (Effie P) mgr Privett Furn h1014 Laurel Av (Mwood) 997-2653
Rush T M landscape splst State Dept Trans rNorman NC
Rush Velma V dietary aide Richmond Mem Hosp rP O Bx 402
Rush's Barber Shop (Nathl H Thomas) 1006 E Washington St (R)

A. L. HENDRICK BUILDER
25 Years Experience At
The Same Location
Rt. 3, Box 505 Hamlet, N.C. (28345) Tel. 582-1418

Moore's Hardware & Garden Center

Complete Hardware and Garden Center

613 S. Long Dr., Rockingham, N.C. (28379) Tel. 895-5361

Rushing Barbara W Mrs h718 Taylor Pl (H)
Rushing Curtis P (Lottie L) tex wkr J P Stevens h1101 Aldrin Dr (R) 895-4663
Rushing Earl J (Gladys M) electn S C L Rr h1003 Covington St (JP) 895-3847
Rushing Earl J Jr (Pamela T) orderly Hamlet Hosp h1005 Covington St (JP)
Rushing Forrest L (Dorothy C) clk SCLRR h905 Rollins Av (H) 582-3164
Rushing Gregory studt r1003 Covington St (JP)
Rushing Patsy ofc sec Hamlet Hosp r1101 Aldrin Dr (R)
Russ Bert W (Charlotte G) slsmn Stinson's Furn h405 Austin St (H) 582-2520
Russ John W (Hester S) servicemn Central Caro Gas h302 Corning St (H) 582-0003
Russell Bennett Chevrolet Buick Co Earl N Gainey Mgr used cars 716 Hamlet Av (H) 582-2978
Russell Donald L drftsmn Suburban Bldrs h816 Roberdell Rd (R) 997-3510
Russell Ella E retd h210 Spivey St (RM) 895-5017
Russell Faye G Mrs cash Big M Mart rRt 1 Marston NC
Russell Geo W r1205 Rockingham Rd (R)
Russell James meat ctr A & P rRt 2 Ellerbe NC
Russell Lillie L retd h303 Broadway (JP) 895-6653
Russell Maggie M (Wid James V) retd h413 Bryan St (R) 895-4267
Russell Manus USAF r11 Railroad St (SM)
Russell Margt Y asst ofc mgr J Hubert Gibson r906 Roberdell Rd (RM)
Russell Mildred T (Wid Bernie H) spnr Aleo Mfg h1134 Aldrin Dr (R) 895-4615
Russell Neila O (Wid John M) h11 Railroad St (SM) 895-9997
Russell Nonia M (Wid Manley H) h11 5th Av (AM) 895-3530
Russell Phillip B (Betty) emp SCLRR h1116 James Av (H) 582-1480
Russell Portas (Wid John) r155 Sandhill Rd (JP)
Russell Rex W (Ruth A) eng SCLRR h907 Jefferson St (H) 582-1640
Russell Richd h752 Taylor Pl (H)
Russell Ruth M (Wid B A) h906 Roberdell Rd (RM) 895-3818
Russell Sharon tchr Rohanen Primary Sch r816 Roberdell Rd (R)
Russell Ted H (Noreen) truck driver h317 Sunset Av (JP)
Russell Wm D (Alma C) tex wkr J P Stevens & Co h83 Freedom Dr (ER)
Russell Wm L (Tina D) formn Chisholm Constn h1326 Roberdell Rd (RM) 895-4737
Russo Monnie M Mrs sr v-pres Richmond County Bank rLedbetter Rd Rt 2 (R)
Rutledge Horace (Ida R) pulpwood hauler h314 Hunter Cir (R)
Rye Gladys retd h50 King Edward St (SM)
S C R C O S O P Inc Madeline A Jones Chairmn Bd 207 Main St (H) 582-3446
S & M REALTY CO INC J G Singletary Broker GRI, G H Maddry Associate Broker, Magdalene Hughes Sales Representative, Sales, Appraisals, Rentals, 301 E Washington St, Rockingham, N C (28379), Tels 997-4479 And 895-5766 (See Index To Advertisers)
S & S Auto Parts (Wm T And Donald H Smith) 226 S Hancock St (R) 895-4058

Bill Wallace INC. QUALITY CLOTHES FOR MEN
Florsheim Shoes Tel. 895-5393 Botany 500
RICHMOND PLAZA SHOPPING CENTER HWY 74E ROCKINGHAM, N.C. (28379)

Jefferson Standard
Life Insurance Company
6 Watson Bldg.
113 S. Lee St., P.O. Box 630
JACK PORTER
SPECIAL REPRESENTATIVE
Tels. Business 997-2473
Res. 895-5885
Rockingham, N.C. 28379

Wallace Insurance Agency
"There Is Hardly A Risk We Can't Write"
Tel. 582-1401
31 Hamlet Av. Hamlet, N.C. (28345)

S & S T V Service (Gene H Shaw) 126 Collins Blvd 895-2727
S & S Tavern (Thos Smith) 2110 E Washington St (R) 895-9296
S & S Wheel Service (Wm T And Donald H Smith) 223 S Lee St (R) 895-3525
Safrit Arnold F (Mildred) retd h605 Hylan Av (H) 582-0869
Safrit Mildred M slswn Stewart Gordon Furn r605 Hylan Av (H)
Saint James Catholic Church Rev Fred V Gilbert Rector 309 Main St (H) 582-0207
Saint John's Baptist Church 108 S Grove Av (R)
Saint Mary Holiness Church 7 Goodwin Av (H)
Saint Paul's Lutheran Church Rev Clyde Haas Jr Pastor 301 Marlboro St (H) 582-0729
Saint Peters Methodist Church Rev J F Sawyer Pastor 205 N Bridges St (H)
Saint Stephens A M E Zion Ch Rev R T Harris Pastor 510 Aberdeen St (H)
Sale Henry J (Barbara) mgr Long Meaclow Dairy h104 Hylan Dr (ER) 582-2127
Sale James H mgr Westside Texaco Serv rRt 3 Bx 356 Hamlet NC
Sale Justin atndt Westside Texaco Serv rRt 3 Bx 356 Hamlet NC
Sale Marie Mrs emp Ledlether Mill h1009 Beaunit Av (BM)
Sale Mark G (Kathy R) jwlr h1923 Fenton St (R)
Sale Paul clk Westside Texaco Serv rRt 3 Hamlet NC
Salem Carpet Inc Sarah J Taylor Mgr 605 E Broad Av (R) 997-3144
Salome Otis H (Mary D) pntr 605 Battley Rd (H) h605 Battley Rd (H) 582-3744
Sammons Betsy L Mrs h1511 Summit Dr (R)
Sammons Nell S (Wid Eddie G) h401 Myrtle Av (H) 582-1275
Samuel Jim (Whiz Serv Sta) r1 E Hamlet Ave (H)
Samuels Clara M clk Ruth Huggins Seafood r17 Longwood St (H)
Samuels Dorothy H Mrs clk Gaddy's Of Rockingham r216 Charlotte St (H)
Samuels Fletcher A condr SCLRR h1007 Rollins Av (H) 582-1934
Samuels James r529 Charlotte St (H)
Samuels James L (Dorothy H) (Samuel's Gulf Serv) h216 Charlotte St (H) 582-3254
Samuels Joseph A (Linda P) trainmn S C L R R h271 Phillips Cir (HA) 997-2611
Samuels Mobelia Mrs h529 Charlotte St (H) 582-1101
Samuels Nancie J (Wid Laurence) retd h110 Hood St (R) 895-5121
Samuels Walter r529 Charlotte St (H)
Samuels Wm E retd h707 Jefferson St (H) 582-2629
Samuels Zulee M Mrs drsmkr 913 Palisade Cir (R) h913 Palisade Cir (R) 895-4248
Sanders See Also Saunders
Sanders Bernie (Helen) dep County Sheriff h1212 Roberdell Rd (RM) 997-3005
Sanders Beverly B Mrs reg nurse Richmond Mem Hosp r264 Mc Kinnen Dr (HA)

BRISTOW DRUG CO.
E. CLYDE ROBERTSON, President
"A GOOD FAMILY DRUG STORE"
302 E. Washington St., Rockingham, N.C. (28379)
Emergency Calls 895-4552 and 997-2874 Phone 997-3196

HOMEWAY FURNITURE
Furniture — Appliances
Tel. 997-4591
233 E. Washington St. Rockingham, N.C. (28379)

LEISURE POOLS INC.
Featuring Spartan Pools
Tel. (803) 265-4241
P.O. Box 7 Gibson, N.C. (28343)

WATERS & YOW CONSTRUCTION COMPANY INC.

RESIDENTIAL BUILDING — HOME IMPROVEMENTS
COMMERCIAL BUILDING
RT. 3, BOX 60-B, ROCKINGHAM, N.C. (28379)
Ted Waters Tel. 895-5067 Charles Yow Tel. 895-5834

Sanders Blossie B Mrs tchr Hamlet Jr Hi Sch r567 Charlotte St (H)
Sanders C F Jr h bx23a US Hwy 74 W (H)
Sanders Charles F (Wilma T) agt Charlotte Liberty Mut Ins h534 N Randolph St (R) 895-4211
Sanders Clarence (Mary) cook County Jail h207 Palmer St (R)
Sanders Donald (Rachel) h171 2d Av (AM)
Sanders Ernest L sls serv rep Hudson Pulp & Paper rRt 2 Bx 264 (R)
Sanders Harry W wvr Burl Indus r534 N Randolph St (R)
Sanders James R (Blossie B) retd h567 Charlotte St (H) 582-2329
Sanders L M (Bessie G) retd h211 Cartledge Creek Rd (R)
Sanders Leonard E (Beverly B) emp Beaunit Mills h264 Mc Kinnen Dr (HA) 895-6882
Sanders Lester L (Mary) supvr Beaunit Mills h127 Biltmore Dr (R) 895-3923
Sanders Renouard J USA r567 Charlotte St (H)
Sanders Roger tchr Richmond Sr Hi Sch rTroy N C
Sanders Ronald organist Epis Ch Of The Messiah rMc Donald Rd
Sanders Theo F (Hazel D) carmn S C L Rr h107 Starlight Dr (R) 895-4397
Sanders Walter (Vera L) retd h1014 Beaunit Av (BM) 997-3591
Sanderson Earl asst mgr Eckerd's h2122 Fayetteville Rd Extn (R) Lot 6
Sanderson Farley (Jenny) emp L O F Glass h201 Rohanen Av (R) 997-3838
Sandford Bob C (Dorothy P) chief sanitarian County Health Dept h203 Woodland Rd (R) 895-2317
Sandford Dorothy P Mrs clk State Forest Serv r203 Woodland Rd (R)
Sandhill Nursery (Henry Proctor) 1214 Rockingham Rd (R)
SANDHILL REGIONAL LIBRARY HEADQUARTERS, William Bridgman Director, Mrs Jean W Llewellyn Assistant Director, Miss Linda Brown Children's And Youth Librarian, Mrs Diana Ray Tope Coordinator Of Library Services, Mrs Betsy R Cadieu Business Manager, 1104 E Broad Av, Rockingham, N C (28379), Tel 895-9328
Sandhills Community Action Inc Leonard A Ellerbee Supvr 108 S Stewart St (R) 895-4869
Sandhills Pest Control Service Inc Thaddeus W Ussery Pres John M Carpenter V-Pres US Hwy 220 (R) 895-3075
Sandhills Pest Control Service Inc Thaddeus W Ussery Pres John M Carpenter Sec-Treas 402 E Broad Av (R) 895-3075
Sandhurst Mills Inc H Bruce Jenkins Plant Mgr 710 Rockingham Rd (R) 895-9041

SANDMAN MOTEL
OWNERS
JOHN W COVINGTON JR
DR A M COVINGTON
ROCKINGHAM'S FINEST
COMPLETELY REMODELED
50 LUXURIOUS AIR CONDITIONED UNITS
INDIVIDUAL HEAT CONTROL
TILED TUB AND SHOWER
COLOR T V-TELEPHONE IN ROOMS
PRIVATE PATIOS
EARLY AMERICAN SUITE
EXECUTIVE SUITE

TRI-COUNTY EXTERMINATING Co.
Complete Termite and Pest Control
"All Work Guaranteed"
739 Richmond Rd. Tel. 895-6232 Rockingham, N.C. (28379)

TEXACO GAS & OIL
TEXACO
WEBB'S OIL CO.
U.S. Highway 1 South Rockingham, N.C. (28379)
Tels. 895-5678 or 895-4367

DAVID FREEMAN AGENCY
AUTO FIRE LIFE HEALTH
INSURANCE FOR BUSINESS · HOME · FARM
Guaranteed Protection that's Insurance
114 RALEIGH ST. HAMLET, N. C. (28345)
TEL. 582-4394 TEL. 582-3161

SANDMAN MOTEL—CONTD
BRIDAL SUITE
SPANISH SUITE
HOME OF THE FAMOUS
PINK HOUSE RESTAURANT
AND STAR LITE LOUNGE
610 S HANCOCK ST, U S HWY 1 S
ROCKINGHAM, N C (28379)
TELEPHONES MOTEL 895-9091
RESERVATIONS 895-2485
RESTAURANT 997-3229
(See Index To Advertisers)

Sandman Service Center Wm A Kester Mgr 600 Mill Rd (WH) 895-6465
Sandpiper The (Mrs Betty Dorsett) gifts & dec acces Richmond Plaza Shp CTR(R) 895-3893
Sandy Earl L (Betty J) oiler Klopman Mills h701 Midway Rd (WH)
Sanford Annie R (Wid Paul C) retd h1907 Parker La (R) 997-3970
Sanford Boyd W (Mary B) wldr Dave's Wldrs Sups h76 New St (PDM) 997-3770
Sanford Gordon studt r203 Woodland Rd (R)
Sanford Horace L (Mary B) eng J P Stevens & Co h626 Williams St (R) 895-9904
Sanford James A (Ollie) emp Dave's Wldrs Sups h78 New St (PDM) 895-9981
Sanford James R (Carolyn L) furnace opr Rham Stainless Steel h1006 Covington St (JP) 895-6220
Sanford James W Rev (Lillie B) retd h32 Bullard St (BM) 895-3417
Sanford Lee O Mrs h217 Westside St (R) 895-3557
Sanford Robt D pres Dave's Wldrs Sups
Sanford Robt L (Annie M) spare hd Caro Millwork Of Rham h68 New St (PDM) 997-2423
Sanford S Margaretta h304 Henderson St (H) 582-3494
Sanford T Marvin (Estelle W) retd h104 Nicholson St (RM) 895-6039
Sanford Thos E (Bobbie) clk PO h307 Northam Rd 895-2332
Sanford Tony W atndt Robert's Exxon Servicenter r104 Nicholson St (RM)
Sanford W Ray (Louise M) mach Std Fdry & Mach h1311 Roberdell Rd (RM) 895-6254
Sanford Walter L (Annie T) retd r65 New St (PDM)
Sanford Wm security guard Richmond County Schs Admn Ofc
Sanford Wm C (Deloris C) emp Aleo Mill h902 Richmond Rd (R)
Sanford Wm C (Dolores G) sch guard Police Dept h1414 Roberdell Rd (RM)
Sanford Wm D (Tonda S) emp Tartan Corp h1606 Birch St (EP) (H) 895-3343
Sanitary Laundry & Cleaners John W Evans Mgr 32 Vance St (H) 582-2812
Sapp W E (Winnie M) wldr SCLRR h212 Charlotte St (H) 582-1143
Sapp Winnie M Mrs slswn Raleigh St Pharm r212 Charlotte St (H)
Saralynn Motel Wm A Jarrell Mgr 307 W Broad Av (R) 895-5278
Sarver Harold E (Sondra Y) mach opr Caro Paper Mills h221 Church St (C)
Sasser Bobbie Mrs coll mgr Richmond Mem Hosp r130 Branch Trl (TW)
Sasser M S Jr mach opr State Dept Trans rEllerbe NC

WOOD'S 5 & 10¢ STORES Inc.
VARIETY AND VALUE MERCHANDISE
TRI-CITY SHOPPING CENTER WESTSIDE SQUARE SHOPPING CENTER
TEL. 895-9869 ROCKINGHAM, N.C. 28379 TEL. 895-3562

CLARK EQUIPMENT
TRANSMISSION DIVISION
(919) 997-4411
Hwy. 74 W. P.O. Box 1378
Rockingham, N.C. 28379

RICHMOND COUNTY BANK

"The Bank Of Friendly Service"
Organized 1943 — Member FDIC

125 E. Washington St., Rockingham, N.C. 28379 Tel 895-2451—Watson Heights Branch Tel. 997-2261
Tri-City Branch 997-2581 — Hamlet Branch Tel. 582-4022
Ellerbe Branch Tel. 652-3181

Each depositor insured to $40,000
FDIC
FEDERAL DEPOSIT INSURANCE CORPORATION

Sasser Ralph A (Bobbie) emp Raeford Auto Parts h130 Branch Trl (TW) 582-2819
Sauer Jim Rev (Susan G) pastor Park Av Presby Ch h1916 Park Av (R) 895-9450
Sauls Charles L (Janie B) genl mgr Richmond County Journal h326 Richmond Rd (R) 895-9340
Saultz Billy linemn Pee Dee Elec Membership rEllerbe N C
Saunders See Also Sanders
Saunders Ann S Mrs sls clk Family Dollar Store r1109 Walnut La (R)
Saunders Carolyn W Mrs recept-sec County Bd Educ r1913 Fenton St (R)
Saunders Edw emp Seago Distributing rMispah N C
Saunders Fannie P (Wid Dozier) r1105 Leak St (R)
Saunders Gelene tchr Rohanen Primary Sch rRt 1 Bx 11m W (R)
Saunders J Albert (Ann) (Watts Clns & Lndry) h209 E Greene St (R) 997-3004
Saunders James D (Christine A) paste cook Hudson Pulp & Paper h47 Ledbetter Rd (C) 895-2329
Saunders James D Jr (Janet L) wvr Klopman Mills h116 Center St (C)
Saunders James F (Gelene S) dist mgr Western & Sou Life Ins h63 Clearfield Dr (M) 895-4373
Saunders Jimmie L emp SCLRR h203 Covington St (R) 895-6347
Saunders Larry S (Lynn L) emp SCLRR h113 Lillian's La (H) 582-0698
Saunders Lonnie E firemn S C L Rr r209 Hilltop Dr (WH)
Saunders Martha lndry washer Richmond Mem Hosp rRt 1 Bx 21s (R)
Saunders Norma G Mrs insp Hudson Pulp & Paper r21 5th Av (AM)
Saunders R L (Dara W) magistrate Richmond County h1333 Carolina Dr (R) 895-3458
Saunders Ralph L millwright Hudson Pulp & Paper rRt 1 Bx 100 (R)
Saunders Repair Shop (T K Saunders) 201 Hamer Rd (PDM)
Saunders T K (Mamie) (Saunders Repr Shop)
Saunders Trudy slswn Cato's rCordova NC
Saunders Wilbur A (Ann S) lm fxr Aleo Mfg h1109 Walnut La (R) 895-5145
Saunders Winfred R (Carolyn W) electn J P Stevens & Co h1913 Fenton St (R) 895-4532
Saunders Winfred R Jr studt r1913 Fenton St (R)
Sav-U Discount Foods Ray Reynolds Mgr 305 E Washington St (R) 997-3564
Savannah David L opr Hudson Pulp & Paper rRt 1 Bx 376 (H)
Savannah Marly (Wid Sam) h2 Old Gibson Rd (H) 582-0194
Save U Shop (Carson Huggins) bx278 US Hwy 74 W (H)
Sawyer Industries Inc Div Of Tully Corp H R Hunnicutt Pres 600 River Rd (WH) 997-3363
Sawyer J F Rev (Olive M) retd h26 Harley Ferry St (H) 582-3366

SMITH AUTO PARTS
WHOLESALE DISTRIBUTOR — RADIOS
RECORD PLAYERS — SMALL APPLIANCES
228 S. Hancock St. Rockingham, N.C. 28379 Tel. 895-5276

Gaddy's
of Rockingham, Inc.
213-219 E. Washington St., Rockingham, N.C. (28397)
Lads and Lassies Shop
Uptown Rockingham
Phone 895-4829
Ladies and Teens
Uptown Rockingham
Phone 895-4829
Ladies and Junior Bazaar
Richmond Plaza
Shopping Center
Phone 895-4897
Phone 895-4829

Each depositor insured to $40,000
FDIC
FEDERAL DEPOSIT INSURANCE CORPORATION
Complete Banking Service — Insured Savings
EST. 1897
HAMLET and ROCKINGHAM
SOUTHERN NATIONAL BANK

L. G. Fox Drug Company
Prescriptions Our Specialty
"ON THE SQUARE"
122 E. WASHINGTON ST. ROCKINGHAM, N.C. 28379 DIAL 895-2456

Sawyer J W pres U-Save rWaynesville NC
Sawyer Ted H (Sawyer Industries) h310 Wall St (R) Apt 1 997-3301
Scales Louise M (Wid Wm S) retd h704 Fayetteville Rd (R) 895-2558
Scales Ruth H (Wid John M) music tchr 105 S Randolph St (R) h105 S Randolph St (R) 895-4947
Scarborough Bessie M Mrs sten Fort Bragg h629 U S Hwy 74 W (R) 895-9638
Scarborough Martha B ofc sec Pargas Of R'Ham r625 W Washington St
Scarborough Savannah studt r802 Hylan Av (H)
Scarborough Sterling C (Ruth W) condr SCLRR h802 Hylan Av (H) 582-1248
Scarborough Wilbur V (Augusta P) eng SCLRR h300 Cherry St (H) 582-1849
Scarbourough Donald swtchbd opr Sandman Motel
Schnell Allen B studt r710 Scotland Av (R)
Schnell Edw E III studt r710 Scotland Av (R)
Schnell Sada A (Wid Edw E Jr) h710 Scotland Av (R) 895-6237
Scholl Clyde E opr Hudson Pulp & Paper rRt 4 Bx 76 (R)
Scholl Elaine M Mrs sec-treas Scholl Inc rLedletter Rd
Scholl Helen C Mrs sec Richmond Tech Institute rRt 1 Bx 491 (H)
Scholl Inc Paul V Scholl Pres Paul V Scholl Jr V-Pres Mrs Elaine M Scholl Sec-Treas plmb & htg contrs 801 Caroline St (R) 895-3404
Scholl Joyce A insp Hudson Pulp & Paper rRt 4 Bx 76 (R)
Scholl Paul V (Elaine M) pres Scholl Inc rLedletter Rd
Scholl Paul V Jr (Jean W) v-pres Scholl Inc rOld Charlotte Hwy
Scholls Susan r816 Fayetteville Rd (R)
Schular Henry F (Patricia A) hd stock clk Big Star h16 4th St (C)
Schultz Boyd F (Syble D) (Schultz Plmb) h309 Pecan La (R) 895-3149
Schultz Carleen mgr Mitchells Gro r (J)
Schultz Faye Mrs emp Beaunit Mills h8 Smith St (ER)
Schultz Gary studt r1443 Roberdell Rd (RM)
Schultz Joe (Carlene) delmn Std Trucking h1443 Roberdell Rd (RM) 895-9730
Schultz Sybil D Mrs bkpr Sou Natl Bk r309 Pecan La (R)
Scott A Y retd h48 3d Av (PDM) 895-9935
Scott Annie r1205 Rockingham Rd (R)
Scott Betty L Mrs maid h1316 Bush St (R)
Scott Edna S (Wid Dewey) h496 Bynum Rd (R) 895-2951
Scott Ennis (Sheila) emp Ellerbee Mfg h309 School St (ER)
Scott Frank sports editor Richmond County Journal r216 Spring St (H)
Scott Geo P jan L J Bell Elem Sch h bx26 Aberdeen Rd (R) 895-9808
Scott Gladys tex wkr Ellerbe Mills h105a Cliff St (WH) 997-2122
Scott Ila M sander Ma Leck Woodcraft r53 3d St (R)
Scott Janie H (Wid Hasting) h218 Westside St (R)
Scott Jennie M Mrs lndry wkr Richmond Mem Hosp rRt 1 Bx 142 (R)

RICHMOND INSURANCE & REALTY CO.
Inc.
INCORPORATED 1909
Tel. 997-2531
224 E. Franklin St. Rockingham, N.C. 28379

Watson-King Funeral Home
Richmond County's Only Member of The Order of The Golden Rule
GROVER C. BAXLEY, JR.—WALTER T. STEPHENSON
306 E. Franklin St. Rockingham, N.C. 28379 Dial 895-4011

Scott Jessie J porter Richmond Mem Hosp rRt 2 Bx 192c (H)
Scott L Odell (Patricia Q) crdr Beaunit Mill h214 9th Av (AM)
Scott L Thurman Jr (Ashby D) (Richmond Med Center) h1102 Carolina Dr (R) 895-9901
Scott Marvin (Hedwig) emp Saw Sharping Shop h1207 Oak Av Extn
Scott Mildred Mrs h208 Brook Av (R)
Scott Peggy H (Wid Ralph J) h309 Scotland St (H) 582-1930
Scott Robt E (Wanda) mech Sandhurst Mills h502 Pine Crest Trail (TW) 582-4209
Scott Roy G (Nancy P) electn SCLRR h1110 Walnut La (R)
Scott Ruth W Mrs mndr J P Steven's & Co h1925 Parker La (R) 997-2628
Scott Saml H shafter Hudson Pulp & Paper rRt Bx C-7 (H)
Scott Wm H (Laney De H) retd h231 3d St (H) 582-2488
Scott Wm R (Peggy Q) opr Hudson Pulp & Paper h216 Robinson St (R)
Scott Willie J (Mae L) slsmn Webb Bros Used Cars h53 3d Av (PDM) 895-9501
Scriven Edna R (Wid Tycer R) tchr Morrison Sch h1506 E Washington St (R) 997-4122
Scruggs Cora L cook Richmond Mem Hosp rRt 2 Bx 476b (R)
Scurry Geo C Jr (Ruth) storekpr SCLRR h503 Hylan Av (H) 582-2000
Scurry Linda studt r503 Hylan Av (H)
Scurry Linda A studt r205 Oak Av (H)
Seabaugh Beaulah F retd h318 Wilmington St (H) Apt 334
Seaboard Coast Line Railroad Co (Frt Depot) Benton P Wells Agt 216 Caroline St (R) 895-3974
Seaboard Filling Station (Elmer L Jones) 2 Hamlet Av (H) 582-1190
Seafood Center (Sharon Mc Neil) 120 W Broad Av (R) 997-2250
Seago Beatrice H Mrs mgr Stylorama Beauty Salon r954 Thomas St (R)
SEAGO CHARLES (Seago Realty Co) Real Estate Broker, Richmond Plaza Shopping Center, Rockingham, N C (28379), Tel 895-4006, h954 Thomas St, Rockingham, N C (28379), Tel 895-3543

SEAGO DISTRIBUTING CO
WILLIAM T SEAGO
OWNER
DISTRIBUTORS
BUDWEISER BEER
BUSCH BAVARIAN BEER
MICHELOB BEER
800 AIRPORT RD
ROCKINGHAM, N C (28379)
TELEPHONE
895-5611
(See Index To Advertisers)

Long's of Rockingham INC.
Long's of Rockingham, Inc.
MEN'S, BOYS' AND LADIES' — CLOTHING — SHOES
Tel. 895-9063
111 E. FRANKLIN ST. ROCKINGHAM, N.C. (28379)

FIRST SOUTHERN SAVINGS & LOAN ASSN.
"Maximum Safety — Highest Dividends"
HAMLET
214 W. Main St., P.O. Box 1187
Tel. 582-0822
LAURINBURG
326 Atkinson St. P.O. Box 1717
Tel. 276-4410

RICHMOND SAVINGS & LOAN ASSOCIATION
A Local Institution Owned
By Over 10,000 Fellow Citizens
FEDERAL HOME LOAN BANK SYSTEM MEMBER
FEDERAL SAVINGS AND LOAN INSURANCE CORPORATION INSURED UP TO $20,000

A Stylorama BEAUTY SALON
RICHMOND PLAZA SHOPPING CENTER
ROCKINGHAM, N.C. (28379)
FROM 9 A.M. TO 9 P.M.
TEL. 895-2493

Seago Elizabeth M bkpr Seago Harley-Davidson r226 Haywood Av (R)
Seago Gertrude H (Wid James M) h1325 Fayetteville Rd (R) 895-3650
Seago Harley-Davidson Inc Robt H Seago Pres 640 U S Hwy 74 W (R) 997-2010
Seago Margt C (Wid Wm F) h404 E Franklin St (R) 895-3095
SEAGO REALTY CO (Charles Seago) Broker, Member National Association Of Realtors, Richmond Plaza Shopping Center, Rockingham, N C (28379), Tel 895-4006 (See Index To Advertisers)
Seago Robt H (Eliz M) pres Seago Harley-Davidson h226 Haywood Av (R) 895-4915
Seago Vera R Mrs ofc sec Seago Distributing rCartledge Creek Rd
SEAGO WILLIAM T (Vera R; Seago Distributing Co), 800 Airport Rd, Rockingham, N C (28379), Tel 895-5611, h Cartledge Creek Rd, Rockingham, N C, Tel 895-5436
Seal James R (Wilma) retd h32 Daniels St (H) 582-4098
Sealey Robt J (Annie N) emp Coca Cola h1110 Rockingham Rd (R) 895-2095
Sealey Wanda S studt r1110 Rockingham Rd (R)
Seals Clarence T emp Caro Paper Mills rRt 1 Bx 413 (H)
Seals Nancy r1205 Rockingham Rd (R)
Seals Winnell emp Caro Paper Mills rRt 1 Bx 413 (H)
Sealtest Foods Inc John W Gore Pres-Treas Mrs Anne W Gore Sec 617 W Washington St (R) 895-5273
Sealy Ratchel D h311 N Randolph St (R)
Searcy Herman S (Betty J) (Pit Stop Barber Shop) h203 Front St (R) 895-9534
Sears James R r1205 Rockingham Rd (R)
Sears Louise C Mrs splr Aleo Mfg h105 Midland St (JP) 895-2661
Sears Roebuck Co Tri-City Shopping Cntr 895-9001
Seawell Ellon S Mrs food serv dir Richmond Mem Hosp h102 Everett St (R) 895-3171
Seawell Herman C Jr (Jane) slsmn Pepsi-Cola rBx 471 (R)
Seawell Tevis credit mgr Homeway Furn r11 Lillians La (H)
Second Avenue Baptist Church (Nursery) 611 Durham St (H)
Second Baptist Church Rev Scott Turner Jr Pastor 610 4th St (H) 582-3696
SECURITY FENCE CO Commercial, Residential, Industrial, Chain Link, Ornamental And Privacy Fencing, "Always On Guard," 315 Ellerbe Rd, Rockingham, N C (28379), Tel 895-2019 (See Index To Advertisers)
Sedberry Elna D Mrs bkpr NC Natural Gas rRt 4 Bx 7-B
Sedberry Everett M instr Richmond Tech Institute r206 Virginia Ann Av (H)
Sedberry Lottie B Mrs h311 N Randolph St (R) 895-4420
Sedberry Martha c s r aide Richmond Mem Hosp r1214 Roberdell Rd (RM)
Sedberry Ruby M (Wid Donald E) h1120 Fayetteville Rd (R) 895-6147

TAYLOR OIL CO.
RESELLER AND T.B.A. DISTRIBUTOR
EXXON COMPANY U.S.A.
Tels. 895-3962 and 895-4910
101 Short St. P.O. Box 1002
EXXON
Rockingham, N.C. (28379)

CABLEVISION OF ROCKINGHAM-HAMLET, INC.
Richmond Plaza Shopping Center
U.S. Hwy. 74 E. P.O. Box 668 Tel. 997-3106 Rockingham, N.C. (28379)

Sedlow Reba A retd h601 Washington Av (H) Apt O3
Segaro Billy S eng S C L R R h6 Charlotte St (H)
Seggars Edna M Mrs retd r309 Mc Lean St (H)
Self Donald E (Linda) h109 3d St (SM)
Self Mary W Mrs slswn Lupeg's Shoe Store h8 Front St (R) 895-3262
Self Service Station (Pee Dee Oil Co) 503 Fayetteville Rd (R)
Sellars Charles W (Juanita L) sls hr tndr J P Stevens & Co h165 3d St (C) 895-5134
Sellars Fred T truck slsmn Long Meadow Dairy h77 2d St (SM)
Sellars Harold L (Patricia) emp Bearmit Mills h6 Longwood St (H)
Sellars Henry Jr (Ruby) N C Natl Gas h219 Ivy Trl (TW)
Sellars Hobart M Rev (Fay) retd h40 North St (R) 997-3990
Sellars Oscar B (Sheila K) clk SCLRR h1122 James Av (H) 582-3782
Sellars Ottis (Virginia) supvr Klopman Mills h102 Old Steele Mill Rd (C) 997-2367
Sellars Roscoe (Nellie B) retd h343 High St (H) 582-4039
Sellers Betty J insp Hudson Pulp & Paper rRt 2 Bx 116 Ad (H)
SELLERS COMPANY INC Harry Sellers President, C F Sellers Vice-President, Specializing In Residential Building, FHA-VA, Convential Financing Available, 109 Franklin St, Rockingham, N C (28379), Tel 895-4260 (See Index To Advertisers)
Sellers Dale (Dianne) ofc mgr J P Stevens & Co h726 Dogwood La (Mwood) 895-2116
Sellers Harry h1703 Beaverbrook Rd (R) 895-2327
Sellers J Lee (Clara W) h6 Smith St (ER) 895-2013
Sellers Jay A disc jockey W L W L rWire Grass Rd (R)
Sellers Jimmy B ambulance atndt Richmond Mem Hosp rP O Bx 164
Sellers John (Emma M) retd h77 2d St (SM) 895-5671
Sellers Johnny F agt Indpt Life & Accdt r77 2d St (R)
Sellers Murray (Mary) genl supt Snead & Hatcher Constn
Sellers Perry (Marjorie W) wve rm supvr Klopman Mills h500 Roslyn Dr (R) 895-6660
Sellers Ruby P r108 China St (C)
Sellers Susan T mgr DAKS r106 Homeward Dr (R)
Selph Beulah (Wid Carl D) retd h321 Charlotte St (H) Apt C1 582-3888
Senter Bobbie Mrs retd r216 Corning St (H)
Service Distributing Co Inc Mrs Mary James Mgr gas sta 800 Freeman St (H) 582-9944
Service Distributing Co Inc Delma T Webb Jr Mgr gas sta 1114 E Broad Av (R) 895-9202
Sessoms Albert G (Martha S) emp Coca Cola h302 5th St (H) 582-2695
Sessoms Alex A (Bertha) (Sessoms Barber Shop) hAldrin Dr (R) 895-4472
Sessoms Bobbie E Mrs ofc sec Page & Page r110 Plymouth Cir (ER)
Sessoms Elwood T (Bobbie) mgr Retail Finance h110 Plymouth Cir (ER)
Sessoms Ethel R Mrs r411 Central Av (JP)

PONTIAC
WEDDINGTON MOTORS INC.
Sales — Service — Body Repairs — Painting
Oldsmobile
HIGHWAY 74 EAST, P.O. BOX 511, ROCKINGHAM, NORTH CAROLINA 28379
TEL. 895-2409
GMC TRUCKS

YOUR Independent Insurance AGENT
RICE INSURANCE SERVICE, Inc.
WILSON A. RAMSEY, Mgr.
YOUR INDEPENDENT AGENT
P.O. BOX 511
40 Main St. Hamlet, N.C. 28345 Tel. 582-1045

C & M CONSTRUCTION CO.
Quality Construction
Douglas McGee and Ken Carpenter
100% Financing
GI - FHA - CONVENTIONAL LAND BANK
P.O. Box 174 Cordova, N.C. (28330)
Tel. 895-5595

DIALLY TRANSMITTED DELIVERY FTD SELECTED MEMBER
JOE'S FLORIST
"SAY IT WITH FLOWERS — BUT SAY IT WITH OURS"
219 Main St., Hamlet, N.C. 28345 Tel. 582-3292

Sessoms Gordon transport driver Buttercup Ice Cream r302 5th St (H)
Sessoms Mary T Mrs swtchbd opr Richmond Mem Hosp r606 Scotland Av (R)
Sessoms Maude A Mrs h124 Entwistle St (R) 895-2324
Sessoms Richd H Jr (Mary T) retd h606 Scotland Av (R) 895-4450
Sessoms Robt mach opr Pinecroft Industries rHamlet N C
Settle Nina P Mrs (Nina's Beauty Shoppe) r202 E Broad Av (R)
SEW AT HOME SINGER CENTER Debra Kern Thomas Manager, Richmond Plaza, Rockingham, N C (28379), Tel 895-9463
Sewell C Tebis (Mabel) credit mgr Westinghouse Credit h121 Lillian's La (H) 582-0250
Sewell Charles (Sarah) hlpr Rham Scrap Mtl h229 Hilltop Av (R)
Sexton Kenneth B Rev (Rosamond C) h414 Entwistle St (H) 582-0306
Sexton Martha D sls clk Harrington's 5-10-25 Store r414 Entwistle St (H)
Sexton Rosamond tchr Rohanen Primary Sch rBx 627 (H)
Seymour Ashleigh M (Carol D) carmn SCLRR h607 Minturn Av (H) 582-2664
Shankle Albert E (Cath B) dept mgr L G De Witt Inc h106 8th Av (AM) 895-5389
Shankle Donald L (Dorothy T) fxr Klopman Mills h130 Circlewood Dr (R)
Shankle Frankie (Vivian) mech Dewitt h108 8th Av (AM)
Shankle Frankie (Vivian) slsmn Homeway Furn h193 W 6th St (SM)
Shankle H Allen Jr (Cathy A) constn wkr Dickerson Constn h101 Everett St (R) 895-9955
Shankle James T (Ruby) dfr Holly Farms h104 Belle Dr
Shankle Janice F emp Lady Mary r106 8th Av (AM)
Shankle Joyce R cast clk Hudson Pulp & Paper rPO Bx 445 Trailwood NC
Shankle Ruby L Mrs waitress Pizza Inn r104 Belle Dr (R)
Shankle Sherry A h605 Crestview Trail (TW)
Shankle Vivian Eliz insp Hudson Pulp & Paper r108 8th Av (R)
Shankle Winfred instr Comprehensive Empl Training Act Projects rRt 1 (H)
Shannonhouse Lila S h700 Ann St (R) Apt 36 895-3976
Sharber Jo A Mrs tchr West Rockingham Sch r1001 Richmond Rd (R)
Sharber Stanley M (Jo Anne) mdse mgr Belk's r1001 Richmond Rd
Sharpe Benny S (Linda M) lwyr 109 W Franklin St (R) h1114 Rice St (H) 582-1562
Sharpe John K (Maxine R) security guard h202 Hamlet Av (H)
Sharvo Jim (Frances S) retd h159 Northam Rd
Shaw Ann Mrs instr Richmond Tech Institute r502 Cherry St (H)
Shaw Carolyn L Mrs physical therapist Richmond Mem Hosp rPO Bx 411 Lilesville N
Shaw Clyde T (Lois K) emp Klopman Mills h40 Entwistle St (R) 895-3304
Shaw Gene H (Mary L) (S & S T V Serv) rRt 2 Bx 184
Shaw Grace S (Wid Harry M) h804 Mc Donald Av (H) 582-3259
Shaw Harry P (Fannie T) retd h2002 Ardsley Rd (R) 895-2401
Shaw Hovey F (Ila C) retd h103 4th St (AM) 895-2000
Shaw I R h321 Charlotte St (H) Apt D1

Shaw Ila D (Wid Robt L) reg nurse Hamlet Hosp h413 Rice St (H) 582-0902
Shaw Kathy r7 Green St (H)
Shaw Mary A Mrs bkpr Custom Fl Covering & Draperies rRt 2 Bx 184 (R)
Shaw Paul B (Helen) h103 Old Steele Mill Rd (C) 895-4885
Shaw Pauline C (Wid Martin H) h1914 Fayetteville Rd (R)
Shaw Ray C (Ann M) dir continuing educ Richmond Tech Institute h502 Cherry St (H) 582-0697
Shaw Sallie L Mrs retd r704 Scotland Av (R)
Shea Annie C (Wid Fred) h1105 Aldrin Dr (R)
Shedd Kenneth USAF r420 Leak St (R)
Shedd Olin C (Irene W) (Dixie Roller Shop) h420 Leak St (R) 895-2622
Shedd Pete (Sybil) meat ctr Archies Thrifty Food Center r1812 Fayetteville Rd (R)
Sheffield Ada G ofc sec Pee Dee Oil r1916 Baker St (R)
Sheffield Charles B (Viola S) retd h1916 Baker St (KH) 895-3532
Shelley Harold L (Mary H) retd h803 Rice St (H) 582-0772
Shelley Harold L Jr typsetter Hudson Paper & Pulp r803 Rice St (H)
Shelley Mary H Mrs tchr Hamlet Jr Hi Sch r803 Rice St (H)
Shelley Mary M (Wid Albert J) h418 Oak Av (H) 582-2550
Shelley Shirley S Mrs ofc wkr Buttercup Ice Cream r301 Mc Lean St (H)
Shelley W A retd h1009 Lakeside Dr (H) 582-3865
Shellie Lebby (Annie L) emp Southeastern Asph-Conc rMarston N C
Shelly Carrie M (Wid Robt) h14 Central Av (R) 895-5387
Shelly Mark studt r309 Mc Lean St (H)
Shelly O E (Shirley S) condr SCLRR h309 Mc Lean St (H) 582-3148
Shelly Rufus mgr Thrifty Food Center
Shelton Edw W (Mary A) dist mgr Sunbeam h928 Montclair Av (HBK) 895-9991
Shelton Gus B (Vanessa J) retd h400 Dogwood La (H) 582-0294
Shelton Gus B (Margt F) electn SCLRR h605 Cherry St (H) 582-0520
Shelton Lillie G (Wid James B) h204 Westside St (R) 997-3878
Shelton Margt F Mrs slswn Gaddy's Of Rham r605 Cherry St (H)
Shepard See Also Shepherd Sheppard And Shepperd
Shepard Angelea studt r1308 Fayetteville Rd (R)
Shepard Auto Parts Inc Roy L Shepard Jr Pres Mrs Gladys M Shepard Sec- Treas whol 216 S Lee St (R) 895-5268
Shepard Bobby R (Vivian A) unloader Cheraw Yarn Mills h102 Leath Av (C)
Shepard Boyce H linemn R H Bouligny Constn r1316 Fayetteville Rd (R)
Shepard E A driver State Dept Trans rNorman NC
Shepard Frances D Mrs bkpr Shepard Auto Parts r1308 Fayetteville Rd (R)
Shepard Gladys M Mrs sec-treas Shepard Auto Parts r423 Hawthorne Av (R)
Shepard Gracie Mrs retd h220 Broad St (BM) 582-4524
Shepard Maude A retd r1316 Fayetteville Rd (R)
Shepard Nancy emp Mc Lauren Center r220 Broad St (BM)
Shepard Rachel studt r1308 Fayetteville Rd (R)
Shepard Roy L (Gladys M) (Shepard Auto Parts) h423 Hawthorne Av (R) 895-2527
Shepard Roy L Jr (Frances D) pres Shepard Auto Parts h1308 Fayetteville Rd (R) 895-5598
Shepard Tebe (Wilma) h195 1st St (AM)
Shepard Tebe W (Patsy N) tex wkr Aleo Mfg h194 1st St (AM)
Shepard Tebe W Jr studt r194 1st St (AM)
Shepard Thos (Gertie E) emp Keopman Mill (C) h20 1st St (SM)
Shepherd Cora L retd r262 Sandhurst Dr (HA)
Shepherd Elbert E (Mary) whsemn J E Haywood Inc r308 Ellerbee Rd (R)

ROBERT'S AUTO CENTER
CHRYSLER PARTS
SERVICE ON ANY TYPE OF CAR
CHRYSLER MECHANICS
203-E Broad Av., Rockingham, N.C. (28379)
Tel. 997-3351

LUPTON HARDWARE CO.
General Hardware
Electrical Supplies—Sporting Goods—Paints
TEL. 895-4414
641 E. Broad Av. Rockingham, N.C. (28379)

QUALITY FORD, Inc.
Authorized Sales and Service
FORD—LINCOLN—MERCURY
1706 U.S. Hwy. 74 E., P.O. Box 1020 Rockingham, N.C. (28379) Tel. 997-2536

Shepherd Irene S (Wid H Luther) h400 Broadway (JP) 895-9773
Shepherd James D (Glenda H) pipeftr SCLRR h168a Northam Rd
Shepherd Jerry C (Gloria Jean) insp-investigator State h205 Robinson St (R) 997-2844
Shepherd Lottie L Mrs h134 S Calvert St (BM) 895-3245
Shepherd Tommy driver Cannonball Cab
Sheppard Albert (Judy) tex wkr Aleo Mfg h188 1st Av (AM)
Sheppard Annette F (Wid John D) recpt J Hubert Gibson h815 Richmond Rd (R) 895-3967
Sheppard Clyde (Zill F) h186 1st Av (AM)
Sheppard Edna L Mrs spnr Klopman Mills h8 Clay St (H)
Sheppard Eliza (Wid Mack) h10 Wall St (H)
Sheppard Janet tchr Rockingham Jr Hi Sch rRt 1 Lilesville N C
Sheppard Janice studt r1220 James Av (H)
Sheppard Janice studt r186 1st Av (AM)
Sheppard Jerry C (Gloria K) h116 Mc Donald Dr (R) 997-2844
Sheppard Jesse D (Nancy P) fxr Aleo Mfg h1205 Back St (RM) 895-9642
Sheppard Johnny S (Dianne S) mach SCLRR h206 Mc Neil St (RM) 895-4764
Sheppard Lloyd L (Adine S) h119 Hudson St (RM)
Sheppard Lois M (Wid Ulysses F) nurse Village Motel h1307 Mc Donald Av (H) 582-2513
Sheppard Lorene T clk Cloth Outlet r8 Clay St (H)
Sheppard Mack Jr (Mildred J) lab SCLRR h7 Old Laurinburg Rd (H) 582-3832
Sheppard Margt T Mrs recpt White-Ross Clinic rRt 2 (H)
Sheppard Phillip L studt r186 1st Av (AM)
Sheppard Ralph Rev (Myrtle C) h46 Bennettsville Rd (H) 582-2810
Sheppard Reba L r1205 Back St (RM)
Sheppard Suzanne studt r815 Richmond Rd (R)
Sheppard U F Jr (Margt T) carmn SCLRR h1220 James Av (H) 582-178[illegible]
Sheppard Wiley (Betty L) tex wkr Aleo Mfg h819 S Church St (BM) 895-3849
Sheppard Winnie F (Wid G S) retd h1321 Ann St (R) 895-560[illegible]
Shepphard T H (Inez) retd hWiregrass Rd (H) Lot 1 582-2154
Sheppherd Leroy r1205 Rockingham Rd (R)
Sherman M D (Wid O L) r121 Lillian's La (H)
Sherrill Bryant (Becky) h406 Leak St (R) 997-3722
Sherrill Frank (Anna) emp State Hwy Comn h115 Northam Rd 895-5446
Sherrill Howard A (Jessie H) retd h621 U S Hwy 74 W (R) 895-5095
Sherrill James A Jr mgr Bi-Lo Mkt h510 River Rd (WH) 997-4452
Sherrill Maude R (Wid Ransom R) h39 Beaunit Av (BM) 895-4318
Sherrill Rebecca Mrs tchr L J Bell Elem Sch r406 Leak St
Sherrill Shelby G ofc clk Caro Paper Mills r215 Northam Rd (R)
Sherwin-Williams Co Boyce L Carpenter Mgr paint Tri-City Shopping Cntr 895-3413
Shew Bruce prod formn Wm Fetner Inc rHigh St (H)
Shields John V slsmn Electrolux Corp rRt 4 Laurinburg NC
Shiflett Noah C (Zelma R) h222 Westside St (R) 895-4627
Shippand Dinah studt r504 Airport Rd (WH)
Shirk Paul W hlpr Hudson Pulp & Paper r203 Holly Rd Rt 1 (S)
Shirk Wm C (Jane H) buffer Klopman Mills h203 Holly Rd Rt 1 (S) 895-4268

RICHMOND OIL COMPANY
GASOLINE
TIRES — BATTERIES — ACCESSORIES
Tel. 895-6218
610 W. WASHINGTON ST. EXTN.
ROCKINGHAM, N.C. 28379

RICHMOND COUNTY BANK
"The Bank Of Friendly Service"
Organized 1943 — Member FDIC
125 E Washington St, Rockingham, N C 28379 Tel 895-2451—Watson Heights Branch Tel 997-2261
Tri-City Branch 997-2581 — Hamlet Branch Tel 582-4022
Ellerbe Branch Tel 652-3181
Each depositor insured to $40,000
FDIC

Shirley David T (Judy) asst mgr Big M Mart rLaurinburg NC
Shirrell Boyce (Bobbie S) emp Beaunit Mill h68 Martin St (BM)
Shoe Dean tchr Rohanen Jr Hi Sch r600 Austin St (H)
Shoe Dora M clk Revco Drug r109 W Temple Av
Shoe Horace (Sue) emp Pepsi-Cola hRear 361 Hilltop Av (R) 997-3639
Shoe Horace G Jr (Dora) carp Diamond Head Constn h109 W Temple Av (RM) 895-9791
Shoe Robt C (Betty) h209 Shaw Rd (M) 997-4659
Shoe Wm A (Louise H) supvr Beaunit Mills h87 Dawkins St (BM) 997-2494
Shore Sally Mrs retd r50 Daniels St (H)
Shores Carl C sls rep W R Grace & Co h1105 Carolina Dr (R) 895-4631
Shores Edw R (Ollie M) repr Ingraham Corp h725 U S Hwy 74 W (R)
Shores Edw R Jr studt r725 U S Hwy 74 W (R)
Shores Erleen S studt r725 U S Hwy 74 W (R)
Shores Mary L (Wid F F) legal sec Pittman Pittman & Pittman h109 N Long Dr (R) 895-5635
Shores Susan D hand wkr Gilead Mfg r1105 Carolina Dr (R)
Short Allen D Jr (Laurie T) sub formn CP&L h1919 Wheat St (R) 895-4928
Short Christine h101 Thomas St (H)
Short Donald studt r1326 Carolina Dr (R)
Short Flossie cafeteria wkr Hamlet Jr Hi Sch r9 Robbins St (H)
Short Geo E (Betty) tv reprmn Shorts TV Serv h1204 Beaunit Av (BM) 582-4419
Short Gladys Mrs prsr Richmond Mem Hosp rRt 1 Bx 27-B (R)
Short James (Flossie L) retd h9 Robbins St (H)
Short James R (Agnes K) car supvr SCLRR h403 Battley Rd (H) 582-1929
Short Jeanne Mrs opr Hamlet Barber Shop & Style Salon r (H)
Short Margt W Mrs recpt-bkpr Leath Bynum & Kitchin h1326 Carolina Dr (R) 895-2101
Short Mary L Mrs cook Glenwood Rest Home
Short Matilda W (Wid John E) retd h1202 Beaunit Av (BM) 582-2340
Short Robt M (Jenny W) slsmn T & T Mtrs (H) h202 Maple Av (H) 582-4106
Short Saml h706 Hunter Cir (R)
Short Wm (Patricia) emp S C L R h1009 Beaunit Av (BM)
Shortridge John F (Julia L) retd h317 Oak Av (H) 582-1292
Shortt Albert J (Margt M) studt h4041 US Hwy 220 (R)
Shular Patrica D Mrs ofc sec Sou Natl Bk rCordova N C
Shuler Thos W (Johnsie J) retd h406 Richmond Rd (R) 895-6032
Shultz Carl studt r265 Mc Kinnen Dr (HA)
Shultz Geraldine B Mrs (Lolli-Pop Day Nursery & Kindergarten) h265 Mc Kinnen Dr (HA) 895-6998
Shultz Leverne plmb Mc Lean Plmb & Htg & Air Condtg r301 Minturn Av (H)
Shultz Mark P studt r119 S Ledbetter St (R)
Shultz Paul L (Doris S) emp Mc Lean's Plmb & Htg h202 Minturn Av (H)
Shuping Randy gro mgr Big M Mart r (RHAM)
Shy Carl R Jr (Gleda W) servmn CP&L h200 Gibson Dr (R) 997-2979
Sibley Delette H Mrs dir title Richmond County Schs Admn Ofc r517 E Washington St (R)

TEXACO
WINK QUALITY Oil Co
203-W. BROAD AV.
ROCKINGHAM, N.C. (28379)
ELLERBE, N.C. (28338)
TEL. 997-3101
TEL. 652-2481

S & M REALTY CO. INC.
J. G. SINGLETARY GRI Broker — G.H. MADDRY Associate Broker
MAGDALENE HUGHES Sales Representative
SALES — APPRAISALS — RENTALS
REALTOR®
301 E. Washington St. Rockingham, N.C. 28379
Tels. 895-5766 and 997-4479

Each depositor insured to $40,000
FDIC
FEDERAL DEPOSIT INSURANCE CORPORATION
Complete Banking Service — Insured Savings
EST. 1897
HAMLET and ROCKINGHAM
SOUTHERN NATIONAL BANK

L. G. Fox Drug Company
Prescriptions Our Specialty
"ON THE SQUARE"
122 E. WASHINGTON ST. ROCKINGHAM, N.C. 28379 DIAL 895-2456

Sibley Dianne P Mrs counselor State Voc Rehab Cntr r114 Woodland Rd (R)

SIBLEY JOSEPH L (DeLette H) President And Sales Director Richmond County Memorial Park Inc, U S Hwy 74 E Between Rockingham And Hamlet, PO Box 785, Rockingham, N C (28379) Tel 895-2778, h517 E Washington St, Rockingham, N C (28379) Tel 895-2377

Sikes Clyde J Jr r14 Short St (PDM)
Sikes Cynthia L clk Hardee's r217 Confederate Av (R)
Sikes Flora M (Wid Clyde J) h14 Short St (PDM) 895-5714
Sikes J Clifford (Frances H) mach opr Pee Dee Mills h217 Confederate Av (R)
Sikes John E (Betty S) supvr Klopman Mills h216 Church St (C) 895-2907
Sikes Lucille spnr Klopman Mills r14 Short St (PDM)
Sikes Roger C (Arlene D) emp SCLRR h1921 Surginor Rd (R) 895-5462
Sills Glenn W (Beatrice W) retd h69 Ledbetter Rd (C) 895-4784
Sills Glenn W Jr (Peggy A) mtcemn SCLRR h806 Sycamore La (Mwood) 895-6889
Simmerman Robt A studt r1918 Anthony Av (R)
Simmerman Wm O (Juanita B) mgr Penney's h1918 Anthony Av (R) 895-6971
Simmons A M retd h114 Mc Queen St 895-9432
Simmons Betty F med records transcriber Richmond Mem Hosp rPO Bx 110 (C)
Simmons Bobby (Gilda) tex wkr Klopman Mills h116 Mc Queen St 895-3535
Simmons Charles instr Mc Laurin Voc Training Center rEllerbe NC
Simmons Eleanor studt r116 Mc Queen St
Simmons Elmer R (Georgia M) overseer Klopman Mills h1901 Wheat St (R) 997-2256
Simmons Frances E (Wid Quince A) retd h111 Cox Av (Htown) 895-6669
Simmons Franklin F (Sarah D) supvr Klopman Mill h49 Pinecroft Dr 997-2128
Simmons Graville R (Janice R) gear cutting Clark Equip h1705 Beaverbrook Rd (R) 895-4828
Simmons H Mrs h109 S Randolph St (R)
Simmons Lloyd (Betty G) h51 Ledbetter Rd (C) 895-5341
Simmons Lloyd I (Barbara B) supvr Klopman Mill h101 Branch Trl (TW) 582-4114
Simmons Margt tchr Hamlet Jr Hi Sch r104 Juanita Av (H)
Simmons Mary M (Wid Hannie R) h113 Center St (C) 895-5565
Simmons Naomi Mrs h2519 Fayetteville Rd Extn (R)
Simmons Pam studt r104 Juanita Av (H)
Simmons Pat C r103 Beech St (H)
Simmons Roger L (Margt L) editor Hamlet News h104 Juanita Av (H) 582-0668
Simmons Rosie studt r2519 Fayetteville Rd Extn (R)
Simmons Taft J (Cladie L) lm fxr Klopman Mills h217 Church St (C) 895-3159
Simmons Vickie studt r104 Juanita Av (H)
Simmons Wm E mgr Pizza Inn rE Washington Extn
Simmons Wm M (Virginia H) condr SCLRR h103 Beech St (H) 582-2010
Simms E O slsmn Electrolux Corp rLaurinburg NC

Watson-King Funeral Home
Richmond County's Only Member of The Order of The Golden Rule
GROVER C. BAXLEY, JR.—WALTER T. STEPHENSON
306 E. Franklin St. Rockingham, N.C. 28379 Dial 895-4011

Simon Ada (Wid Dave) retd h306 6th St (H)
Simpson Calvin C (Lucille R) constn wkr h215 9th Av (AM) 997-2280
Simpson Esther C (Wid Robt) h511 Pine St (H) 582-2102
Simpson Robt mgr Wiener King
Sims Bernice tchr West Rockingham Sch r701 Charlotte St (H)
Sims Etric F (Shirley S) tech Cablevision h6 Flowers St (WH) 895-2085
Sims G Hurkle (Thelma R) retd h321 Charlotte St (H) Apt D4 582-1203
Sims Mary laby wkr Aleo Mfg h77b Mill St (HPM) 895-9637
Sims Roy L (Mildred T) asst eng Wade Mills h436 Old Midway Rd (R)
Sinclair H Thos (Janie S) slsmn Merita Baking h1914 Baker St (KH) 895-5569
Sinclair H Thos Jr studt r1914 Baker St (KH)
Sinclair James B (Juanita O) serv mgr Weddington Mtrs h1926 Park Av (R) 895-3235
Sinclair Janie Mrs ship clk Sears rBaker St (R)
Sinclair Judy S tchr Leak St Hi Sch rBx 1095 (R)
Sinclair Mary T Mrs retd h1307 Beaunit Av (BM) 582-0069
Sinclair Pearley M retd h148 9th Av (AM) 895-5309
Sinclair Richd E (Janette) electn r1309 Beaunit Av (BM)
Sinclair Virginia I Mrs ofc opr Coca-Cola Plant Hamlet h1309 Beaunit Av (BM) 582-1104
Siner John L r204 Patterson St (R)
Siner Richd B (Polly S) tex wkr Sawyer Indus h204 Patterson St (R) 895-5614
Singletary Ann D Mrs reg nurse Richmond Mem Hosp r324 Mc Arthur Dr (G)
Singletary Bobby r203 Mc Kinnon St (H)
Singletary Bobby E (Carolyn T) (Singletary & Lea) h111 Mayfair Av (H) 582-1313
Singletary Carolyn T Mrs bkpr Singletary & Lea r111 Mayfair Av (H)
Singletary Charles (Josie M) barber Pit Stop Barber Shop h212 Bynum Rd (R) 895-9519
Singletary Charlie D (Grace M) retd h628 Oak Av (H) 582-1699
Singletary Darby S (Ruby F) retd h114 School St (ER)
Singletary Debbie cash Kentucky Fried Chicken r115 Page St
Singletary Dennis (Faye) constn wkr h153 N 5th St (SM)
Singletary Donnie constn wkr Duke Pwr r203 Mc Kinnon St (H)
Singletary Doris L Mrs slswn Gilead Mfg h115 Page St (R) 895-9398
Singletary Edw retd r302 E Franklin St (R)
Singletary Edw F (Nancy L) supvr J P Stevens & Co h105 Homeward Dr (R)
Singletary Effie S (Wid Cape V) h24 Church St (HPM) 895-5383
Singletary Elmer (Gladys M) tex wkr Springs Mill h128 4th St (SM) 997-2940
Singletary Gail waitress The Chicken Box r4th St (SM)
Singletary Glen L retd h222a S Randolph St (R) 997-4125
Singletary James R retd h645 Oak Av (H) 582-0756
Singletary Jean L (Wid Carl Jr) hsemother Hamlet Hosp h203 Mc Kinnon St (H) 582-1409

YATES ELECTRIC SERVICE
RESIDENTIAL — COMMERCIAL — INDUSTRIAL
ELECTRIC HEAT
430 S. Hancock St., U.S. Hwy. 1 S.,
Rockingham, N.C. 28379
Tels. 895-5520
Night 895-2534

Crouch & Kime Auto Sales
Highway 74 Between Rockingham and Hamlet
P.O. Box 1181 Hamlet, N.C. (28345)
Business Phone 582-2717
LAWRENCE CROUCH
895-3215
ROCKINGHAM, N. C.
RAY KIME
895-6791
ROCKINGHAM, N. C.

RICHMOND SAVINGS & LOAN ASSOCIATION
A Local Institution Owned
By Over 10,000 Fellow Citizens
FEDERAL HOME LOAN BANK SYSTEM
FEDERAL SAVINGS AND LOAN CORPORATION INSURANCE
INSURED UP TO $10,000 SAFETY OF SAVINGS

SINGLETARY JOSEPH G GRI (Margaret) Broker, S & M Realty Co Inc, 301 E Washington St, Rockingham, N C (28379), Tels 895-5766 And 997-4479 h Count Home Rd, Rockingham, N C (28379), Tel 582-3878

Singletary Josephine M Mrs reg nurse Richmond Mem Hosp r491 Bynum Rd (R)

Singletary & Lea (Bobby E Singletary J Joel Lea) accts 49 Main St (H) 582-2214

Singletary Lee G (Ruth G) eng Pinecroft Indus h320 Midway Rd (WH) 895-3508

Singletary Leon pntr r302 E Franklin St (R)

Singletary Margt J Mrs reg nurse Richmond Mem Hosp rRt 1 Bx C46 (H)

Singletary Minnie A (Wid John) r222a S Randolph St (R)

Singletary Mozelle h111 S Church St (BM) 895-2741

Singletary Peggy A Mrs hUS Hwy 74 W (H) Lot 30

Singletary R Keith (Cath A) emp Lee Constn h324 Mc Arthur Dr (G) 997-2090

Singletary Regina L slswn Wood's 5 & 10 Cent Stores r115 Page St (R)

Singletary Rena M spnr Beaunit Mill r111 S Church St (BM)

Singletary Richd W (Terresa R) studt h114 S Church St (BM)

Singletary Robt F (Gladys R) driver Central Taxi h2113 Old Midway Rd (R) 895-2760

Singletary Robt Q (Wanda M) molder Rham Stainless Steel h647 Oak Av (H) 582-2483

Singletary Roger (Mary D) retd h29 4th Av (PDM) 997-2942

Singletary Roger D emp Aleo Mills r128 4th St (SM)

Singletary Ronald D (Yvonne W) spnr J P Stevens & Co h122 Sandhill Rd (JP) 895-4323

Singleton Betty sewer Sandhurst Mills r510 N Randolph St (R)

Singleton David R (Glenda G) serv rep Am Ofc Equip h1602 Birch St (EP) 997-3227

Singleton Frank H Jr (Pauline R) field rep Sou Woodyd h1605 Birch St (EP) 895-5328

Singleton Olive M (Wid Frank) h510 N Randolph St (R) 895-3454

Singleton Pauline R Mrs slswn Belk's r1605 Birch St (EP)

Singleton Wm R (Blanche C) clk J P Stevens h715 Rockingham Rd (R) 895-4547

Singleton Wm R Jr r715 Rockingham Rd (R)

Sink Annie B emp Spring Mill h156 3d Av (AM) 895-4995

Sires Alan H Rev (Anna F) traveling evangelist h155 Steele St (R)

Sissoms Herbert (Theresa) h10 Central Av (R) 895-9884

Sistar Paul H (Mary S) emp Smitherman Mills h189 W 6th St (SM) 895-2746

Sitlinger Geo E (Betty J) h923 Arbor Rd (HBK) 997-3800

Sizer Louise (Wid Wm S) h700 Ann St (R) Apt 35 895-6879

Skating Rink 900 Rockingham Rd (R)

Skipper Curtis E retd r102 Sanford St (M)

Skipper Curtis E r500 Midway Rd (WH)

Skipper Eston L Jr (Gail) (Enterprise Auto Parts) h130 Mc Donald Av (ER) 582-0493

Skipper Ida L retd h159 N 5th St (SM)

Skipper J Fulton (Hazel C) driver Mc Coy's Oil h500 Midway Rd (WH) 895-5913

Skipper James (Betty L) tex wkr Klopman Mills h128 Garrett St (R)

Skipper James F (Hazel) emp Mc Coy Serv Sta (R) h102 Sanford St (M) 895-5913

Skipper M h206 Forrest St (JP)

Skipper Marie G Mrs smstrs Sandhurst Hos Mills h113 Adgnora La (R) 997-3225

Skipper Mattie L (Wid Danl Jr) spl tchr Mineral Springs Sch h1119 E Washington St (R) 895-2998

Skipper Redic V (Virlie) servmn Skipper's Radio & TV Serv h1030 Aldrin Dr (R) 895-9588
Skipper Ronald L r500 Midway Rd (WH)
Skipper Thos J Jr (Bertie G) (Skipper's Radio & Tv) h215 Collins Blvd
Skipper's Radio & TV Service (Thos J Skipper Jr) 530 Mill Rd (WH) 895-6479
Sky-Vu Drive In Theatre 1800 E Armstrong Dr (R) 895-4253
Skyes Victor V Jr (Nancy O) h819 Austin St (H) 582-3310
Skyline Barber Shop (A Eug Willard) 2012 Fayetteville Rd (R)
Skyline Shopping Center (Sam D Jr & Mrs Sarah S Tanner) 2010 Fayetteville Rd (R) 895-4223
Slack Enoch C (Hilda C) postmaster PO h100 Woodland Rd (R) 895-6142
Slack Hilda C Mrs home health nurse Richmond Mem Hosp r100 Woodland Rd (R)
Slack Lottie M Mrs (Slack's Gro) h1805 Park Av (R) 895-9143
Slack Susan studt r100 Woodland Rd (R)
Slack's Grocery (Mrs Lottie M Slack) 802 Richmond Rd (R) 895-9143
Slate Clyde R (Susan P) counselor Cameron Morrison Sch h411 Covington St (R) 997-2605
Slate L Virginia spnr Klopman Mills h107 8th St (C) 895-6687
Slate Plato D retd h70 Ledbetter Rd (C) 997-3482
Slater Booker T h200 E Hamlet Av (H)
Slater Holden r2416 Fayetteville Rd Extn (R)
Slater Leatha (Wid Henry) h2416 Fayetteville Rd Extn (R)
Slayton Oma H (Wid Gordon) r603 Cherry St (H)
Sliding Hill Real Estate (Wm S Love Jr) 1408 Fayetteville Rd (R) 895-2737
Small Nancy G Mrs retd r301 S Grove Av (R)
Smart D Norris (Ruby H) condr SCLRR h400 Poplar St (H) 582-0463
Smart James studt r111 Terry St (H)
Smart Jennifer studt r111 Terry St (H)
Smart Ruby H Mrs slswn Mabry's Drug Store r400 Poplar St (H)
Smart Thos E (Margt B) (Mabry's Drug Store) h111 Terry St (H) 582-2026
Smith A C (Susie) carp Dickerson Constn h1203 Mc Leod St (R) 997-4345
Smith A Laverne studt r3 Mc Kinley Av (H)
Smith Albert (Lillie M) constn wkr Dixon Constn h405 Oakland Av (H)
Smith Albert V (Louise S) bridge formn SCLRR h302 Lakeside Dr (H) 582-4551
Smith Alex (Virginia L) frame hand Beaunit Mills h10 S Rogosin St (BM) 895-2554
Smith Alice waitress Pizza Inn rHamlet NC
Smith Alice M maid r804 Fayetteville Rd (R)
Smith Allie Mae Mrs retd h310 Rush St (R)
Smith Alma B (Wid Clyde T) h212 West Av (H) 582-3603
Smith Ann studt r124 Thomas St (H)
Smith Ann mkt clk Bi-Lo Super Mkt rBx 1172 E Washington St (R)
Smith Annie Mrs h211 Luther St (R)
Smith Annie R (Wid Theron C) retd h109 Cox Av (Htown) 895-2791
Smith Arbutus aide Fellowship Day Care Center r126 Church St
SMITH AUTO PARTS (M Ray Smith And W Richard Smith), Complete Stock Of Automotive Parts And Equipment, Machine Shop Service, Lawn Mower Sales And Service 228 S Hancock St, Rockingham, N C (28379), Tel 895-5276 (See Index To Advertisers)
Smith Barbara H cash Indpt Life & Accdt
Smith Barbara K emp Richmond Mem Hosp r1011 Walnut La (R)
Smith Belle G Mrs spnr Beaunit Mills h120 S Church St (BM) 895-2279

SOUTHWOOD 7 TILL 11 INC.
Everything For Your Convenience
Cheraw Hwy. US 1 S
Tel. 895-3932
Rockingham, N.C. (28379)

KELLY ROOFING CO.
Gutter and Sheet Metal Work
P.O. Box 1472
Tel. 895-5187
Rockingham, N.C. (28379)

Wilson's Landscaping Company
RALPH C. WILSON
TEL. (919) 997-2026
213 SNEAD AV. ROCKINGHAM, N.C. (28379)

L. L. McINNIS REALTY
COMMERCIAL — RESIDENTIAL — ACREAGE
Tels. 997-2452 and 997-3109
Nights 895-2145
P.O. Box 687
Rockingham, N.C. (28379)

Smith Benj T (Smith Loan Co) h2503 Fayetteville Rd Extn (R) 895-4954
Smith Bessie G (Wid Calvin) h90 Harley Ferry St (H) 582-1680
Smith Betsy Mrs slswn Kay's rMarstan NC
Smith Betty L emp Caro Paper Mills hRear 215 Spivey St (RM)
Smith Betty R bkpr D L Mc Donald Constn Co h7 Harley Ferry St (H) 582-0671
Smith Beulah Mrs emp Sandhurst Mills h1010 Midway Rd (WH)
Smith Beulah I (Wid Marshall K) retd r7 Harley Ferry St (H)
Smith Bobbie J ofc sec State Farm Mut Auto Ins r126 Church St (HPM)
Smith Bobbie J h309 6th St (H)
Smith Bobby J h109 6th St (H)
Smith Boyce F (Kay R) slshr tndr Klopman Mills h105 Plantation Dr (C) 895-9685
Smith Boyd retd h4 Railroad St (SM) 895-3777
Smith Branson right of way crewmn Pee Dee Elec rRt 1 Ellerbe NC
Smith Bros Food Store (Charles E And Horace J Smith) 1320 Fayetteville Rd (R) 895-2912
Smith Bruce W (Carolyn G) wldr Caro Galvanizing h309 Patterson St (R) 895-3193
Smith Cary (Bernice L) (Smith's Gro) h43 Beaunit Av (BM) 895-3793
Smith Charles E (Martha M) (Smith Bros Food Store) h321 Lumyer Rd (R) 895-5107
Smith Charles K (Juneal T) mgr Conner Mobile Homes h203 Carl Martin Av (H) 582-0684
Smith Charles R (Frances B) mech SCLRR h1123 Aldrin Dr (R) 895-6219
Smith Charlie D (Margt B) auctioneer h602 Battley Rd (H) 582-0259
Smith Clara M (Wid Sidney E) slswn Wood's Family Center h738 Richmond Rd (R) 895-2472
Smith Clara P (Wid Charlie F) h321 Cartledge Creek Rd (R) 895-3310
Smith Claude F Jr mgr Richmond Plaza Shopping Cntr rMarston NC
Smith Claude P emp Klopman Mills r110 Center St (C)
Smith Clayton (Linda) serv advisor West Volkswagen r429 Caroline St (R)
Smith Curtis P (Joann W) slsmn Longmeadow Farms h210 Bynum Rd (R) 895-6392
Smith Cynthia studt h44 Harley Ferry St (H) 582-2617
Smith Cynthia L studt r402 Caroline St (R)
Smith Daisy A Mrs sten Scl-Rr r420 Hamlet Av (H)
Smith David L (Sarah H) br mgr Buttercup Ice Cream h107 Carl Martin Av (H) 582-0619
Smith David L (Ida M) h411 Charlotte St (H)
Smith David M retd h103 Cox Av (Htown) 895-4924
Smith David R (Eliz O) clk Parker's Super Mkt h429 Caroline St (R) 895-9929
Smith Dennis G (Linda E) opr Hudson Pulp & Paper h112 9th Av (AM)
Smith Don mgr Strand Theatre
Smith Donald H (Nancy R) (S&S Wheel Serv) h1418 Cumberland Cir (R) 895-6760
SMITH DORIS, Management Service Officer First Union National Bank Of North Carolina 55 Main St, Hamlet, N C (28345), Tel 582-2211, h1602 Rice St, Hamlet, N C (28345), Tel 582-0460
Smith Doris B (Wid Wm A) emp Caro Paper Mills h269 Phillips Cir (HA)
Smith Dwayne license exam State Dept Mtr Vehicles r209-D Mc Queen St (R)
Smith Edna Mrs (Eastside Cloth Shop) r1009 Beaunit Av (BM)
Smith Edna G Mrs clk W H Smith's Gro r9 Bennettsville Rd (H)
Smith Effie R emp Sandhurst Mills h728 Armistead St (R)

Smith Effie R r31 Harley Ferry St (H)
Smith Eliz studt r703 Stanley Av (R)
Smith Eliz B (Wid J Marvin) h1205 Airport Rd 895-2668
Smith Eliz D with Smith's Prod Mkt rRt 2 Bx 62
Smith Eller D emp Caro Paper Mills rRt 2 Bx 63 (H)
Smith Eloise H (Wid Herbert W) retd h419 Jefferson St (H) 582-0750
Smith Ernest R (Ada D) (Smith's Watch & Jewelry Repair) h800 Pickett St (R) Lot 1 895-6407
Smith Eug (Bernice) barber h201 Spring St (H) 582-0155
Smith Everett (Margt E) retd h9 Harley Ferry St (H) 582-0740
Smith Everett R loader opr Southeastern Asph-Conc r91 2d St (SM)
Smith Fairley (Nellie M) emp Tartan Corp h415 Durham St (H) 582-0444
Smith Floyd A (Callie M) retd h215 Bynum Rd (R) 895-5185
Smith Floyd E opr City Waste Treatment Plant rBx 1172
Smith Frances G (Wid C M) mgr Pope's Variety Store h100 Beech St (H) 582-1170
Smith Fred H (Bessie M) constn wkr Blythe Bros h271 2d St (SM)
Smith Furniture Co (Mrs Margt T Smith) 633 Mill Rd (WH) 895-2960
Smith Gary r35 Church St (HPM)
Smith Geo (Covington & Smith Exxon Serv) rLot 3
Smith Geo R counselor County Mental Health Clinic r (H)
Smith Geo T (Ginger) firefighter Hamlet Fire Dept h214½ Mc Donald Av (H) 582-2769
Smith Gerald back hoe opr Southeastern Asph-Conc r91 2d St (R)
Smith Grace Mrs emp Sandhurst Mills h216 N Brookwood Av (R) 997-3282
Smith Grover (Mozell) retd h520 Seaboard St (H) 582-3533
Smith Hairston r405 Oakland Av (H)
Smith Hallie G insp H P Mills h35 Church St (HPM) 895-4588
Smith Hazel btry filler Klopman Mills r102 6th St (C)
Smith Helen Mrs h31 Ledbetter Rd (C)
Smith Henry W (Johnsie) emp Paper Mill h115 Zion St (R)
Smith Herbert (Pearl) hlpr Wilson's Tire Serv rMisbey Rd 1
Smith Herman C (Dorothy E) supvr Aleo Mfg h1602 Mc Donald Av (H) 582-0256
Smith Herman P (Sue L) supvr White's Poultry h210 Sycamore St (H) 582-3275
Smith Hobart G (Florence B) formn Std Fdry & Mfr h717 Rockingham Rd (R) 895-4588
Smith Hollis (Diane) tow motor driver Hudson Pulp & Paper h712 Hamlet Av (H) 582-0412
Smith Horace J (Lillian N) (Smith Bros Food Store) h429 Curtis Dr (R) 895-4863
Smith Ida M (Wid John) r2005 E Washington St (R)
Smith Irene P (Wid Charles L) slswn Kay's h502 Walnut St (H) 582-2560
Smith J Hiram chf clk US Dept Of Agrl rRt 1 (R)
Smith J Leon (Ersel C) mech SCLRR h100 Pine La (R) 895-3007
Smith J Louise ofc sec Rice Ins Serv r600 Rice St (H)
Smith J Reid Jr studt hAldrin Dr (R)
Smith J T (Smiths Prod Mkt) rRt 2 Bx 62
Smith J W (Dorothy) emp Coca-Cola h67 Bennettsville Rd (H)
Smith Jack B (Ann B) emp SCLRR h809 Hawthorne Rd (R)
Smith Jack H (Hazel P) formn Std Foundry & Mfr h904 Richmond Rd (R) 895-4763
Smith Jack O (Dorothy A) agt Richmond Moving & Stge h128 Woodland Rd (R) 895-4903
Smith Jackie A emp Wm Fetner Inc rRt 3 (H)
Smith Jake (Annie) tex wkr Troy Mills h190 1st Av (AM) 997-3582
Smith James retd r208 S Randolph St (R)
Smith James A agt Pilot Life Ins rLaurinburg NC

THE KNOWLEDGE OF
WHERE TO BUY
IS AS IMPORTANT AS WHERE TO SELL GOODS

HOUSE, COMMERCIAL and INDUSTRIAL
KERNEY B. WILSON, JR.
ELECTRICAL CONTRACTING
RT. 3, BOX 484AA
ROCKINGHAM, N.C. (28379)
ELECTRICAL SERVICE
TEL. 895-4701

FOR YOUR BEST ADDRESS
USE ZIP CODE

Smith James E (Fannie E) agt Coastal Plain Life Ins h501 Durham St (H) 582-3668
Smith James H loom ftr Klopman Mills h104 Plantation Dr (C) 997-2682
Smith James R (Peggy D) carrier PO hAldrin Dr (R) 582-3229
Smith James W (Rebecca S) rtmn Atlas Vending h224 9th Av (AM) 895-5109
Smith James W (Eliz W) (Morris-Smith & Co) h703 Stanley Av (R) 895-6314
Smith Janette maid Continental Motel
Smith Jean C Mrs h1018 S Church St (BM) 895-5706
Smith Jerome (Myrtle H) dish machmn & clnmn Richmond Mem Hosp h313 Mc Donald Av (H) 582-3017
Smith Jerry (Alice) emp Beaunit Mill h103 Blewett Av (R) 997-2406
Smith Jerry W (Dorothy) emp Smith Auto Parts h102 Plymouth Cir (ER) 582-0439
Smith Jerry W feeder Hudson Pulp & Paper rRt 2 Bx 73j (H)
Smith Jimmy R (Barbara K) news dir & announcer W A Y N h1011 Walnut La (R) 895-3175
Smith Jimmy W (Sue I) emp A R A Vending h111 9th Av (AM)
Smith Joann W Mrs ofc mgr Richmond County Journal r210 Bynum Rd (R) 895-6345
Smith Joffrey W Jr (Diane) h806 Dogwood La (R)
Smith John (Diane A) h14 Harley Ferry St (H) 582-1060
Smith John B (Evelyn) retd h321 Charlotte St (H) Apt B1
Smith John B Jr (Jean S) pres Pinecroft Industries Inc h605 Minturn Av (H) 582-1001
Smith John E (Barbara L) sht mtl wkr Indus Sht Mtl h182 W 6th St (SM) 895-9650
Smith John W lab Hamlet Pub Wks Dept
Smith John W (Frances M) (Sunset Motel) h517 U S Hwy 74 W (R) 895-3686

PRIVETT
FURNITURE STORE
426 S. Hancock St. Tel. 895-6842
Rockingham, N.C. 28379
Complete Home Furnishings
FURNITURE
NEW and USED

Smith Joyce Mrs emp Industrial Sht Mtl rHamlet N C
Smith Judy K credit ofc Belk's r904 Richmond Rd
Smith Julia M Mrs slswn Belk's r781 Richmond Rd (R)
Smith Katie H (Wid Olen B) h133 N Lawrence St (R) 895-3482
Smith Kenneth L (Mary J) emp Sbt & T h305 Mc Lean St (H)
Smith L Jack (Mildred F) electn Indus Elec h1013 Walnut La (R) 895-5751
Smith Larry ship clk Coble Dairy Products rRt 4 Bx 23 (R)
Smith Larry A r703 Walnut La (R)
Smith Laura cafeteria wkr Richmond Sr Hi Sch
Smith Lester M lm fxr Klopman Mills h205 Ledbetter Rd (C) 895-5925
Smith Lewis C Jr (Sandra) molder Rham Stainless Steel h503 Broadway (JP) 997-3039
Smith Linda K ofc sec Hamlet Hosp r732 Hamlet Av (H)
Smith Linda P Mrs r713 Rockingham Rd (R)
Smith Lisa Mrs bkpr Gaddy's Of Rham rBx 527
Smith Loan Co (Benj T Smith) 21 E Hamlet Av (H) 582-1558
Smith Lou A studt r633 Mill Rd (WH)
Smith Louise J r1205 Rockingham Rd (R)
Smith Lucille finishing dept Wm Fetner Inc rPO Bx 584 (H)m
Smith Lucille Mrs maid h7 Daniels St (H)
Smith Lucille S (Wid Eddie B) h732 Hamlet Av (H) 582-1598
Smith Lucy L (Wid Washinton) h340 River Rd (WH)
Smith Lucy N (Wid E W) r312 Hamer Rd (PDM)
Smith Lucy S Mrs Boarding House (Mrs Lucy S Smith) 302 E Franklin St (R) 895-9171
Smith Lucy S Mrs (Mrs Lucy S Smith Boarding Hse) rRt 2 Bx 6 Fayetteville NC
Smith M L (Barbara J) whsemn Wood's 5 & 10 Cent Stores rRt 2 Bx 264b (H)
Smith M L (Eula A) mach SCLRR h703 Walnut La (R) 895-6471

RICHMOND COUNTY BANK
"The Bank Of Friendly Service"
Organized 1943 — Member FDIC
125 E. Washington St., Rockingham, N.C. (28379) Tel. 895-2451—Watson Heights Branch Tel. 997-2261
Tri-City Branch 997-2581 — Hamlet Branch Tel. 582-4022
Ellerbe Branch Tel. 652-3181
FDIC

Smith M Ray (Lib M) (Smith Auto Parts) h1910 Surginor Rd (R) 895-4309
Smith Mach (Thrifty Food Center)
Smith Mack (Alta C) supvr Beaunit Mills h618 Walnut La (R) 895-6085
Smith Mack Jr r618 Walnut La (R)
Smith Mack Jr (Mary S) emp SCLRR h1609 Pecan St (EP) 895-6487
Smith Madie babysitter h110 Center St (C) 895-6093
Smith Mae maid h720b Pine St (H)
Smith Maggie (Wid Neil) retd h117 Edgemont St (R) 895-3684
Smith Margt T Mrs (Smith Furn) h633 Mill Rd (WH) 895-2257
Smith Margie K sec-treas Tarheel Opry No 1 r245 King Edward St (SM)
Smith Marian N r429 Curtis Dr (R)
Smith Marie J (Wid Joseph H) retd h610 Madison Av (H) 582-3472
Smith Martha retd r308 Rush St (R)
Smith Martha M Mrs bkpr W E Mc Nair Furn r321 Lumyer Rd (R)
Smith Marvin L (Aggie) mtce Rham Stainless Steel r1020 Pace Dr (R)
Smith Marvin L (Joyce M) emp Woods Whse h131 Mc Donald Av (ER)
Smith Marvin T (Agatha) emp J P Stevens & Co h6 Railroad St (SM) 895-9517
Smith Mary Hattie Mrs h13 Rose St (H) 582-2444
Smith Mary J maid h31 Harley Ferry St (H) 582-1911
Smith Max mgr Wingate NC rWingate NC
Smith Michl (Linda) well digger h300 Snead Av 895-5915
Smith Michl emp Kenville Mill r1609 Pecan St (EP)
Smith Michl (Barbara) emp Waverly Mill hUS Hwy 74 W (H) Lot 19
Smith Michl F (Linda G) driver Lay's Potato Chips h309 Sunset Av (JP) 895-6835
Smith Michl W (Cynthia) mach opr Rham Stainless Steel rRt 2 Bx 104 (H)
Smith Mickey L studt r322 Curtis Dr (R)
Smith Mike hUS Hwy 74 W (H) Lot 2
Smith Mildred F Mrs ins clk Richmond Mem Hosp r1013 Walnut La (R)
Smith Milton R supvr Beaunit Mills h102 6th St (C) 895-6128
Smith Milton R Jr studt r1910 Surginor Rd (R)
Smith Monroe C (Leila C) yarnmn J P Stevens & Co h110 4th Av (HPM) 895-2131
Smith Mozella M Mrs cook Revel's Barbeque Lodge h502 Oakland Av (H)
Smith Nancy R Mrs proof mach opr Richmond County Bk r18 Cumberland Cir (R)
Smith Nellie R Mrs mgr Lurom r107 6th St (ER)
Smith Nettie A (Wid Lester E) h79 2d Av (PDM)
Smith Nita A studt r110 Woodland Rd (R)
Smith Nora J Mrs ofc sec County Home Economics Agt r322 Curtis Dr (R)

SMITH AUTO PARTS
WHOLESALE DISTRIBUTOR — RADIOS
RECORD PLAYERS — SMALL APPLIANCES
228 S. Hancock St. Rockingham, N.C. 28379 Tel. 895-5276

Gady's
of Rockingham, Inc.
213-219 E. Washington St., Rockingham, N.C. (28397)
Lads and Lassies Shop
Uptown Rockingham
Phone 895-4829
Ladies and Teens
Uptown Rockingham
Phone 895-4829
Ladies and Junior Bazaar
Richmond Plaza
Shopping Center
Phone 895-4897
Phone 895-4829

Each depositor insured to $40,000
FDIC
FEDERAL DEPOSIT INSURANCE CORPORATION
Complete Banking Service — Insured Savings
EST. 1897
HAMLET and ROCKINGHAM
SOUTHERN NATIONAL BANK

L. G. Fox Drug Company
Prescriptions Our Specialty
"ON THE SQUARE"
122 E. WASHINGTON ST. ROCKINGHAM, N.C. 28379 DIAL 895-2456

Smith O Brown magistrate Richmond County r781 Richmond Rd (R)
Smith O Brown (Julia M) (O Brown Smith Co) h781 Richmond Rd (R) 895-2543
Smith O Brown Co (O Brown Smith) cotton brokers 805 Richmond Rd (R) 895-4076
Smith Ola Mrs slswn Towel Shop r102 6th St (C)
Smith Ola M (Wid D Harvey) retd h524 Scotland Av (R) 895-4991
Smith Pat T (Wid Ira M) retd h503 Main St (H) 582-2085
Smith Patricia H studt h1320a Ann St (R) 895-4220
Smith Patricia S Mrs emp Sawyers Indus r620 Gore Dr (R)
Smith Paul (Wretha S) smshr Beaunit Mills h136 Short St (BM) 895-3995
Smith Pearl (Wid John M) h29 Front St (R) 997-4131
Smith Pearlie servmn Western Auto Assoc Store r340 River Rd (WH)
Smith Pedro C mach Caro Paper Mills r103 Center St (C)
Smith Peggy D Mrs clk County Health Dept rAldrin Dr (R)
Smith Perry E (Lois M) smasher Aleo Mfg h819 Airport Rd 895-2655
Smith Priscilla Mrs bkpr County Bd Educ r917 Richmond Rd (R)
Smith Priscilla F Mrs mgr Fcty Sweater Outlet Store r106 Mc Donald Dr (R)
Smith R Leo tex wkr J P Stevens & Co h19 Church St (HPM) 895-3873
Smith Ralph clk Kwik-Pik Mkts rMonroe NC
Smith Randy studt r633 Mill Rd (WH)
Smith Ray jan Richmond Sr Hi Sch
Smith Ray D (Agenora) emp Caro Paper Mills h219 W 5th St (SM)
Smith Raymond D (Edith S) supvr SCLRR h413 Deweese Av (R) 895-4902
Smith Raymond J (Colleen) tax collr City Of R H h100 Mc Donald Av (ER) 582-3870
Smith Richd D slsmn West Volkswagen rBx 481 (R)
Smith Richd E Jr (Theo S) mgr State Employment Security Comn h110 Woodland Rd (R) 895-2934
Smith Robt studt r312 Hamer Rd (PDM)
Smith Robt (Gladys) retd h620 Gore Dr (R) 997-3074
Smith Robt (Ora M) emp Klopman Mills h109 Sharon Rd (CS) 895-6949
Smith Robt C (Eliz M) retd h801 Fayetteville Rd (R) 895-5996
Smith Robt G Jr (Cath C) emp Beaunit Mills h53 N Calvert St (BM) 895-3464
Smith Robt L emp City rRt 1 Bx 64ee
Smith Robt M (Nora J) insp Richmond County Agrl Extn Serv h322 Curtis Dr (R) 895-9342
Smith Rodger D (Kathy) h316a Mc Donald Av (H)
Smith Ronnie r1013 Walnut La (R)
Smith Rowland (Carrie F) retd h600 Rice St (H) 582-0460
Smith Roy retd h504 Oakland Av (H) 582-2001
Smith Rozell (Jennie M) fabricator Wm Fetner Inc rRt 2 Bx 22a (H)
Smith Ruby C (Wid Lee) h21 1st St (SM) 997-2723

RICHMOND INSURANCE & REALTY CO.
Inc.
INCORPORATED 1909
Tel. 997-2531
224 E. Franklin St. Rockingham, N.C. 28379

Watson-King Funeral Home
Richmond County's Only Member of The Order of The Golden Rule
GROVER C. BAXLEY, JR.—WALTER T. STEPHENSON
306 E. Franklin St. Rockingham, N.C. 28379 Dial 895-4011

Smith Rudolph (Edna) (Rudolph Smith Septic Tanks) h1009 Beaunit Av (BM) 895-5584
SMITH RUDOLPH SEPTIC TANKS (Rudolph Smith), 1109 Beaunit Av, Rockingham, N C (28379), Tel 895-5584
Smith Rufus (Mary) mach opr NC Natural Gas h44 Rose St (H)
Smith Sally (Wid Jeremiah) retd h91 2d St (SM) 997-3862
Smith Sam B section supvr J P Stevens & Co h312 Hamer Rd (PDM) 895-2339
Smith Sandra Mrs tchr Temple Christain Sch & Day Care Center r503 Broadway St
Smith Sara emp J P Stevens & Co r79 2d Av (PDM)
Smith Sarah H Mrs slswn Furn Outlet r107 Carl Martin Av (H)
Smith Scott (Doris B) roofer h102 Charlotte St (H)
Smith Shirley Mrs sec to supt County Bd Educ rRt 1 Bx 352 (H)
Smith Shirley V studt r126 Church St (HPM)
Smith Sidney E (Mary M) condr SCLRR h509 Marlboro St (H) 582-1217
Smith Steph F emp Hamlet Pub Wks Dept r515½ Mc Donald Av (H)
Smith Steve D studt r703 Stanley Av (R)
Smith Steve R emp Sawyer Indus r110 Center St (C)
Smith Sylvester emp Leonard Mc Donald r340 River Rd (WH)
Smith Thelma asst hd cash Big M Mart rHamlet NC
Smith Thelma T (Wid Ervin M) retd h307 Hamer Rd (PDM)
Smith Theo tchr Rockingham Jr Hi Sch rBx 749
Smith Theo R formn Chisholm Constn r1477 Hickory St
Smith Thos r781 Richmond Rd (R)
Smith Thos (S & S Tavern) rE Washington St Extn (R)
Smith Thos K (Priscilla F) zone h106 Mc Donald Dr (R) 895-6086
Smith Thos M (Dee) h133 Mc Donald Av (ER) 582-1807
Smith Valarie tchr Rohanen Jr Hi Sch rCheraw S C
Smith Vester S (Daisy H) retd h420 Hamlet Av (H) 582-1835
Smith Vester S (Beulah) emp Wilson Tree Servs h110 Yates St (R) 997-3237
Smith Virginia r31 Harley Ferry St (H)
Smith Vivian G Mrs servwn J P Stevens h1343 Cauthen Dr (R) 997-4204
Smith W Richd (Zoe H) (Smith Auto Parts) h800 Hawthorne Rd (R) 895-4561
Smith W Richd Jr studt r800 Hawthorne Rd (R)
Smith W W (Virginia) emp Klopman Mills h108 Marilyn Av (R) 895-9465
Smith Wade H (Sara W) asst chf Rham Fire Dept h213 Hilltop Dr (WH) 895-2069
Smith Walter sht mtl wkr S C L R R r217 Charlotte St (H)
Smith Walter mach opr Pinecroft Industries h103 Thomas St (H)
Smith Wanda h1303 Cauthen Dr (R)
Smith Warren L (Lucille C) security guard Coca-Cola h102 Madison St (H) 582-0975
Smith Watt J (Lura L) retd h105 Cox Av (Htown) 895-6818

Long's of Rockingham Inc.
Long's Of Rockingham Inc.
MEN'S, BOYS' AND LADIES' — CLOTHING - SHOES
Tel. 895-9063
111 E. FRANKLIN ST. ROCKINGHAM, N.C. (28379)

FIRST SOUTHERN SAVINGS & LOAN ASSN.
"Maximum Safety — Highest Dividends"
HAMLET
214 W. Main St., P.O. Box 1187
Tel. 582-0822
LAURINBURG
326 Atkinson St. P.O. Box 1717
Tel. 276-4410

FEDERAL HOME LOAN BANK SYSTEM MEMBER

RICHMOND SAVINGS & LOAN ASSOCIATION

A Local Institution Owned
By Over 10,000 Fellow Citizens

FEDERAL SAVINGS AND LOAN INSURANCE CORPORATION INSURED UP TO $100,000 SAFETY OF YOUR SAVINGS

S/R

SEAGO REALTY CO.

CHARLES SEAGO, BROKER

REALTOR®

RICHMOND PLAZA SHOPPING CENTER
ROCKINGHAM, N.C. 28379

TEL. 895-4006

Smith Whiteford H (Vader) retd r9 Bennettsville Rd (H)
Smith Whiteford H Jr (Edna G) (W H Smith's Gro) h9 Bennettsville Rd (H)
Smith Wilbur F (Martha W) h703 Deweese Av (R) 895-5677
Smith Wiley retd r340 River Rd (WH)
Smith Wm B (Arbutus W) retd h126 Church St (HPM) 895-5327
Smith Wm C studt r2503 Fayetteville Rd Extn (R)
Smith Wm D (Margie K) real est 23 King Edward St (SM) h245 King Edward St (SM) 895-2640
Smith Wm H (Bernice S) ship clk Sandhurst Mills h113 Kinney St (R) 895-2338
Smith Wm H (Betty W) formn SCLRR h525 Rice St (H) 582-1100
Smith Wm H Jr (Jane N) palletizer Hudson Pulp & Paper h76 2d St (C) 997-2818
Smith Wm T (Lucille R) (S&S Auto Parts) h413 Elizabeth St (R) 895-3321
Smith Willis K typ str Richmond County Journal rRt 1 Ellerbe N C
Smith Zoe H Mrs ofc mgr Smith Auto Parts r800 Hawthorne St (R)
Smith's Produce Market (J T Smith) 5 Main St (H)
Smith's W H Grocery (Whiteford H Smith Jr) 14 Bennettsville Rd (H)
Smithey Edith M (Wid Henry) h208 Everett St (R) 895-2008
Snead See Also Sneed
Snead Anna (Wid Dan) retd r1030 Midway Rd (WH)
Snead Claudia S waitress Brown Derby Fish Camp r127 Mc Queen St (R)
SNEAD DANIEL M (Dorothy) Agent W H Parker Insurance Agency, The W H Parker Insurance Bldg, 130 E Washington St, Rockingham, N C (28379) Tel 895-4024, h8 Church St, Cordova, N C (28330) Tel 895-9427
Snead David (Nancy S) emp Snead & Glidewell Constn h125 Snead Av
Snead David E (Loretta) meat ctr Big Star Foods h102 Sharon Rd (CS) 895-6224
Snead David M shafter Hudson Pulp & Paper r211 Snead Av (R)
Snead Dorothy G emp Lady Mary r8 Church St (C)
Snead Earl mgr Hamlet Citgo Serv Sta rMeadowood Trailer Pk
Snead Gloria I ofc sec Rohanen Jr Hi Sch rRt 1 Bx 37a (R)
Snead Gracie bkpr Traylor Constn rSpring Av
Snead Grady (Lois E) retd h210 Snead Av
Snead Gray tex wkr Aleo Mills r22 Ledbetter Rd (C)
Snead Hal W Jr (Gladys) emp Traylor Constn h404b US Hwy 220 (R)
Snead & Hatcher Construction Co (M Stan Hatcher) genl contr 400 US Hwy 220 (R) 895-5100
Snead Helen C (Wid W Alex) h1104 Carolina Dr (R) 895-3106
Snead Henry D (Josephine C) mach S C L Rr h4 Wilson Av (R) 895-5838
Snead Joe A mach opr State Dept Trans rMt Gilead NC
Snead John S (Janice) mgr The Hanger h465 Lakeview Trail (TW) 582-2820

TAYLOR OIL CO.

RESELLER AND T.B.A. DISTRIBUTOR
EXXON COMPANY U.S.A.
Tels. 895-3962 and 895-4910
101 Short St. P.O. Box 1002

EXXON

Rockingham, N.C. (28379)

CABLEVISION OF ROCKINGHAM-HAMLET, INC.
Richmond Plaza Shopping Center
U.S. Hwy. 74 E. P.O. Box 668 Tel. 997-3106 Rockingham, N.C. (28379)

Snead Josephine A Mrs h214 Westside St (R) 997-3898
Snead June L (Snead's Realty) h51 Spring Dr 895-6081
Snead Kay studt r206 Snead Av
Snead L C studt r127 Mc Queen St
Snead Larry Randy (Claudia B) brkmason Snead & Glidewell h127 Mc Queen St 997-2664
Snead Michl R (Richmond Dental Laby) r206 Snead Av
Snead Mildred ofc wkr Klopman Mills r22 Ledbetter Rd (C)
Snead Nell (Wid John M) retd h22 Ledbetter Rd (C) 895-3564
Snead Robt J (Barbara M) (Snead & Glidewell Co) h206 Snead Av 895-6290
Snead Roy A (Helen W) carp Snead & Glidewell h607 N Lee St (R) 895-6045
Snead Sam T (Mattie S) mt ctr Big M h222 Haywood Av (R) 895-5091
Snead Teressa tex wkr J P Stevens r21 5th Av (AM)
Snead Wm A (Vivian) constn wkr Sneado Glidewell h201 Beeler Av (BM) 582-4335
Snead Wm B (Rham Barber Shop) rNorman NC
Snead's Realty (June L Snead) 404 US Hwy 220 (R) 895-6878
Sneads James W (Gretchen C) pipeftr S C L Rr h313 Collins Blvd 895-5684
Sneed Elmaria Mrs emp Sandhurst Mills h61 Ledbetter Rd (C) 895-3180
Sneed Mary N retd h116 Edgemont St (R)
Sneed P E (Faye R) with Carpenter World h bx250b US Hwy 74 W (H)
Sneed Steve B (Gloria) h102 Belle Dr 895-2607
Snell Buddy h13 Bennettsville Rd (H) 582-2163
Snell Geo D (Lois P) eng SCLRR h6 Bennettsville Rd (H) 582-1469
Snell J D firemn Scl-Rr rLaurinburg Rd (H)
Snell Larry D studt r6 Bennettsville Rd (H)
Snell Lois tchr Monroe Av Sch rRt 1 Bx 563 (H)
Snipes Cornell (Kay) sht mtl wkr Mc Lester Indus h20 Wilson Av (R) 895-2087
Snipes Ella M reg nurse Hamlet Hosp
Snipes Mildred S Mrs laby tech Buttercup Ice Cream r325 E Hamlet Av (H)
Snipes Ricky C (Shirley D) lm fxr Klopman Mills h2111 Pine St (JP) 997-2794
Snipes Wm J Rev (Dianne S) emp Kinville Mfg h5 5th Av (AM) 895-3139
Snoddy Marcus F (Virginia M) v-pres Helms Jwlrs rCharlotte N C
Snoddy Sam T (Mary T) chairmn of bd Helm's Jwlrs h532 Anson Av (R) 895-3257
Snowden Sam T Jr (Mildred) pres Helm's Jwlrs rLaurinberg N C
Snuggs B Floyd (Lyndell H) retd h112 Edgemont St (R) 895-5667
Snuggs Clyde T mgr Oakwood Ct Apts rTerry Bridge Rd
Snuggs Colon E (Ruth S) driver Johnson Mtr Lines h26 Flowers St (WH) 895-5767

PONTIAC
WEDDINGTON MOTORS INC.
Sales — Service — Body Repairs — Painting
HIGHWAY 74 EAST, P.O. BOX 511, ROCKINGHAM, NORTH CAROLINA 28379
TEL. 895-2409
GMC TRUCKS

RICE INSURANCE SERVICE, Inc.
WILSON A. RAMSEY, Mgr.
YOUR INDEPENDENT AGENT
P.O. BOX 511
40 Main St. Hamlet, N.C. 28345 Tel. 582-1045

C & M CONSTRUCTION CO.
Quality Construction
Douglas McGee and Ken Carpenter
100% Financing
GI - FHA - CONVENTIONAL LAND BANK
P.O. Box 174 Cordova, N.C. (28330)
Tel. 895-5595

JOE'S FLORIST
"SAY IT WITH FLOWERS — BUT SAY IT WITH OURS"
219 Main St., Hamlet, N.C. 28345 Tel. 582-3292

Snuggs Helen N Mrs tchr L J Bell Elem Sch h419 Roberdell Rd (R) 895-9915
Snuggs Mary L asst whse mgr Wood's 5 & 10 Cent Stores h102 Everett St (R) 895-5069
Snutt Cassie Mrs retd r1009 Beaunit Av (BM)
Snyder Mary B Mrs teller First Union Natl Bk Of NC r714 Henderson St (H)
Snyder Richd L (Mary B) asst mgr REVCO h714 Henderson St (H) 582-0374
Soles Martha Mrs retd r100 Keith Rd (CS)
Solomon Addie B Mrs retd h80 Center St (C) 895-6792
Solomon Audrey T Mrs ofc sec Plaza Ins Agcy r302 Everett St (R)
Solomon Bobby (Linda) mech Ingram Htg & Air Condtg h110 Old Steele Mill Rd (C) 997-3948
Solomon Brownie G (Audrey T) eng SCLRR h302 Everett St (R) 895-6756
Solomon James H (Carol) driver Std Trucking h363 Hilltop Av (R) 997-2409
Solomon Linda P Mrs med records transcriptionist Richmond Mem Hosp rRt 1 Bx 68b (R)
Solomon M D supvr Klopman Mills rBx 134 (C)
Solomon Nettie D Mrs clk Rose's r180 Hannah Pickett St (SM) Rear
Solomon Sarah wvr Klopman Mills r110 Old Steele Mill Rd (C)
Solomon Silas (Nettie D) driver Std Trucking hRear 180 Hannah Pickett St (SM) 895-4483
Soul Saving Station Mission Rev Mrs Eva Davis Pastor 576 Charlotte St (H)

SOUTHEASTERN ASPHALT & CONCRETE CO INC,
Jerry R Killian President-Treasurer, Perry C Covington Jr Vice-President, Mrs Phyllis R Taylor Secretary, Asphalt Paving, Concrete Construction, Grading, Water And Sewer Construction, Sub-Division, 2130 Fayetteville Rd Extn (US Hwy 1 N), Rockingham, N C (28379), Tels 895-4941, Plant 582-2677 (See Index To Advertisers)

Souther Jean W Mrs tchr Leak St Hi Sch r1909 E Washington St (R)
Souther Ray L supvr Klopman Mills r1909 E Washington St (R)
Souther Raymond L (Jean W) retd h1909 E Washington St (R) 895-4482
Southern Academy Of Hair Styling (Mrs Mary Reinhardt) sch 63 Main St (H) 582-9960

SOUTHERN BELL TELEPHONE & TELEGRAPH CO
ROBERT L CONDER, MANAGER
RICHMOND PLAZA SHOPPING CENTER
ROCKINGHAM, N C (28379)
TELEPHONE 895-9011

Richmond County Journal
(DAILY)
Rockingham Phone 997-3111

Always On Guard
SECURITY
FENCE CO
895-2019
COMMERCIAL—RESIDENTIAL—INDUSTRIAL
CHAIN LINK — ORNAMENTAL
AND PRIVACY FENCING
315 Ellerbe Rd. Rockingham, N.C. (28379)

SOUTHERN BUILDERS INC G R Kindley President, 411 Lumyer Dr, Rockingham, N C (28379), Tel 997-2745

Southern Life Insurance Co L E Clifton Staff Mgr 109 W Franklin St (R) 895-2132

SOUTHERN NATIONAL BANK

ROCKINGHAM OFFICE
RICHARD G FETNER VICE-PRESIDENT AND CITY EXECUTIVE
R CAROL McLEAN VICE-PRESIDENT
JOHN ALMOND VICE-PRESIDENT
JAMES T GRAHAM III ASSISTANT VICE-PRESIDENT-CASHIER
MRS MARIE NICHOLASON ASSISTANT VICE-PRESIDENT
PHYLLIS MARSHALL ASSISTANT OPERATIONS OFFICER
104 W WASHINGTON ST
ROCKINGHAM, N C (28379)
TELEPHONE 895-9033
BRANCHES
RICHMOND PLAZA SHOPPING CENTER
515 FAYETTEVILLE RD
ROCKINGHAM, N C (28379)
TELEPHONE 895-9033
HAMLET OFFICE
JESSE BALLARD VICE-PRESIDENT
JOHN HUNT LOAN OFFICER
MRS BETSY McNAIR ASSISTANT OPERATIONS OFFICER
RALEIGH ST
HAMLET, N C (28345)
TELEPHONE 582-0184
(See Index To Advertisers)

Southern National Bank Bldg 104 W Washington St (R)

SOUTHERN NATIONAL INSURANCE SERVICES INC W Lloyd Johnson Genl Mgr, Andy Morse General Agent Fire, Casualty And Life Insurance, 301 Leak St Cor Lawrence St, PO Box 1393, Rockingham, N C (28379), Tel 997-2211

SOUTHWOOD SEVEN TILL ELEVEN INC Liston R Milligan President, Rex Taylor Vice-President, Groceries, Packaged Meat Produce, Cold Beverages, Bagged Ice, Kodak Film, Exxon Gasoline, Cheraw Hwy, U S 1 S, Rockingham, N C (28379), Tel 895-3932 (See Index To Advertisers)

Sowards Quintin L (Edna C) consultant Belton Hearing Aid Serv rCharlotte N C

RALEIGH STREET PHARMACY
PRESCRIPTIONS OUR SPECIALTY
YOUR FAMILY PHARMACY
Tel. 582-0622
120 Raleigh St. P.O. Box 311 Hamlet, N.C. 28345

ROBERT'S AUTO CENTER
CHRYSLER PARTS
SERVICE ON ANY TYPE OF CAR
CHRYSLER MECHANICS
203-E Broad Av., Rockingham, N.C. (28379)
Tel. 997-3351

QUALITY FORD, Inc.
Authorized Sales and Service
FORD—LINCOLN—MERCURY
1706 U.S. Hwy. 74 E., P.O. Box 1020 Rockingham, N.C. (28379) Tel. 997-2536

Sowders I Winfred (Gwyn) mgr Baxter Clothes h1917 Fenton St (R) 895-5214
Sowell Annie G (Wid Joseph K) h1920 Surginor Rd (R) 895-4558
Sowell Annie H (Wid Will A) hse counselor King's College h311 Myrtle Av (H) 582-3159
Sowell Emma H Mrs chf med technologist Richmond Mem Hosp r1002 Rice St (H)
Sowell Geo K (Emma H) trainmn SCLRR h1002 Rice St (H) 582-2531
Sowell Peggy M (Wid Joseph T) reg nurse instr Hamlet Hosp h102 Wallace St (H) 582-3109
Sowell T Belton (Daisy P) h318 Spring St (H) 582-0475
Spangler Bess (Wid Lonnie A) retd h929 Palisade Cir (R) 895-5401
Spargo Versie Mrs h1008 Walnut La (R) 997-3537
Sparks D M (Mary K) trainee CLARY h128 Aslington St (R) 997-2154
Sparks Lena R (Wid Edgar H) retd h189 US Hwy 74 W (H) 582-1394
Spears Clyde USN r39 Bennettsville Rd (H)
SPEARS ROBERT E (June M) President-Manager Carolina Loans Inc, 300 Richmond Plaza, Rockingham, N C (28379) Tels 997-4156 And 997-4157, N Rt 3 Box 490-AA, Bynum Rd, Rockingham, N C (28379) Tel 895-3978
Speight Brady F (Myrtle J) whsemn Wood's 5 & 10 Cent Stores h112 4th Av (HPM) 997-3995
Speight Charleene O (Wid James J) slsmn Penneys h715 Deweese Av (R) 895-5542
Speight Charles T (Sylvia J) mach opr J P Stevens & Co h308 Patterson St (R) 895-6970
Speight Cornelia J (Wid Roosevelt A) h16 Front St (R) 895-4620
Speight E A Jr (Ruby B) overseer J P Stevens & Co h709 Sycamore La (Mwood) 895-3798
Speight Geo W (Mary C) retd h38 Church St (HPM) 895-2730
Speight Glenn W (Joyce S) supvr J P Stevens & Co h708 Sycamore La (Mwood) 895-4867
Speight Joyce ofc sec-bkpr Goodwin Paper Mills r708 Sycamore La (R)
Speight Lacy C (Thelma G) slsmn Stewart Gordon Furn h102 N Williams St (BM) 895-4365
Speight Rosalie T (Wid Elia) retd h54 Park St (HPM) 895-6444
Speight Ruth B Mrs retd h81 Mill St (HPM)
Speight Susan studt r708 Sycamore La (Mwood)
Speight Sylvia J reg nurse Hamlet Hosp
Spence David A (Mildred H) electn SCLRR h505 Cherry St (H) 582-3327
Spencer Angela R studt r3 Rose St (H)
Spencer Blondell prsr San Lndry & Clns rMartson NC
Spencer Booker T (Bessie G) retd h3 Rose St (H) 582-1273
Spencer Flora D (Wid Vander) retd h34 Morrow St (H) 582-2675
Spencer Fred (Nellie) lab City Waste Treatment Plant h104 Thomas St (H)

Central Carolina Gas Company, Inc.
DISTRIBUTORS OF PROPANE GAS AND APPLIANCES
YOUR MODERN ECONOMICAL FUEL FOR HEATING, HOT WATER, COOKING AND REFRIGERATION
W.C. BONEY, JR. GENERAL MANAGER
Tel. 582-2041 Bennettsville Rd. P.O. Box 989 Hamlet, N.C. (28345)

RICHMOND OIL COMPANY
GASOLINE
TIRES — BATTERIES — ACCESSORIES
Tel. 895-6218
610 W. WASHINGTON ST. EXTN.
ROCKINGHAM, N.C. 28379
AMOCO

BALDWIN DEVELOPMENT CO.
Septic Tanks Installed — Repairs — Pumped
Complete Grading and Landscaping Service
INDUSTRIAL — RESIDENTIAL
Mizpah Rd., P.O. Box 605, Rockingham (28379) Tel. 895-4976
If No Answer Dial 895-9833

RICHMOND COUNTY BANK
"The Bank Of Friendly Service"
Organized 1943 — Member FDIC
125 E. Washington St., Rockingham, N.C. (28379) Tel 895-2451—Watson Heights Branch Tel. 997-2261
Tri-City Branch 997-2581 — Hamlet Branch Tel. 582-4022
Ellerbe Branch Tel. 652-3181
FDIC

Spencer G Rhett (M Lee) supt R H Bouligny Inc h1317 Fayetteville Rd (R) 895-3189
Spencer Henry L (Bessie L) custdn PO h2513 Fayetteville Rd Extn (R) 895-9796
Spencer Hogan M (Betty M) retd h7 Clay St (H) 582-1130
Spencer Larry lab Hamlet Pub Wks Dept
Spencer Len W (Lillian J) retd h401 Marlboro St (H) 582-2033
Spencer Lorenzo (Bessie L) retd h207 S Skipper St (R)
Spencer M Lee Mrs ofc mgr West Volkswagen r1317 Fayetteville Rd (R)
Spencer Mary h512 Seaboard St (H)
Spencer Mary B (Wid Fred) retd h810 Leak St (R) 895-6717
Spencer Nellie I hsekpg dept Hamlet Hosp
Spencer Peggy L (Wid David) cash One Hour Martinizing h204 Chalk St (R)
Spencer Ronald h704 Armistead St (R)
Spencer Ruth spl tchr Fairview Hts Sch rCheraw SC
Spencer W Jesse (Evelyn B) (W Jesse Spencer & Co) h720 Scotland Av (R) 895-5325
Spencer W Jesse & Co (W Jesse Spencer) acct 228 E Franklin St (R) Rm B 895-4014
Spencer Walter J Jr studt r720 Scotland Av (R)
Spencer Willie B (Wid Walter J) h612 Oak Av (H) 582-0247
Spencer Willie F (Valerie P) lab SCLRR h758 Taylor Pl (H)
Spittle Nellie Mrs emp Abbott Lab r132 Mc Donald Av (ER)
Spivey Billie tchr West Rockingham Sch rRt 3 Bx 495d (R)
Spivey Charles meat ctr Bi-Lo Super Mkt rEllerbe N C
Spivey Danell children's dir First United Mteh Ch r328 Richmond Rd
Spivey Deny (Sherry) emp SCLRR h1905 Fenton St (R) 895-2202
Spivey Don E (Billie J) h113 Marilyn Av (R) 997-2961
Spivey Doris D Mrs emp Caro Paper Mills r213 Spivey St (RM)
Spivey Elsie (Wid Robt) emp N C Mtr Speedway h1705 Brookfield Rd (HBK) 997-2259
Spivey Ernest (Jewel C) (Spivey Cont Corp) h bx30 Aberdeen Rd (R) 895-3779
Spivey Ernest v-pres Dave's Wldrs Sups rUS Hwy 1
Spivey Eug grinder Rham Stainless Steel rRt 1 Bx 396 (H)
Spivey Frank Jr (Vertie P) servmn Pargas Of Rockingham h1205 Roberdell Rd (RM) 895-6279
Spivey Howard (Ethel I) slshr tender Aleo Mfg h212 Clark St (G) 895-2344
Spivey J Marvin r1205 Roberdell Rd (RM)
Spivey J Ray (Susie C) retd h80 Short St (PDM) 895-4288
Spivey Jessie r103 Nicholson St (RM)
Spivey John J (Nicey J) pres Jack's Block & Brick h1922 Fenton St (R) 895-3165
Spivey Judy bkpr Big Star r213 Spivey St (RM)
Spivey Luther M r207 Spivey St (RM)

SUPERIOR AWNING CO.
STORM DOORS — WINDOWS — SCREENS — CARPORTS
Tel. 895-3506
225 S. Caroline St., Rockingham, N.C. (28379) Tel. Nights 582-1394

TEXACO
WINK QUALITY Oil Co
203-W. BROAD AV.
ROCKINGHAM, N.C. (28379)
ELLERBE, N.C. (28338)
TEL. 997-3101
TEL. 652-2481

HONDA OF ROCKINGHAM
Complete Sales and Service — Accessories
Tel. 919 - 582-4528
HONDA Hwy. 74 E Rockingham, N.C. (28379)

Each depositor insured to $40,000
FDIC
FEDERAL DEPOSIT INSURANCE CORPORATION

Complete Banking Service — Insured Savings

SOUTHERN NATIONAL BANK

EST. 1897

HAMLET and ROCKINGHAM

L. G. Fox Drug Company
Prescriptions Our Specialty
"ON THE SQUARE"
122 E. WASHINGTON ST. ROCKINGHAM, N.C. 28379 DIAL 895-2456

Spivey Maggie E (Wid Lacy L) day nursery 212 Spivey St (RM) h212 Spivey St (RM) 895-2906
Spivey Maggie T (Wid James M) retd h207 Spivey St (RM) 895-5479
Spivey Mitchell C (Danell) bkpr Spivey Salvage h328 Richmond Rd (R) 895-4339
Spivey Nicey J Mrs ins clk White-Ross Clinic r1922 Fenton St (R)
Spivey Phillip G (Louella B) mldr Std Fdry & Mach h215 Spivey St (RM) 895-3857
Spivey Ross E (Marie) whsemn R W Goodman Co rEllerbe NC
Spivey Sharon studt r bx30 Aberdeen Rd (R)
Spivey T Ross whsemn R W Goodman Co rBx 96 Ellerbe N C
Spivey Thos C (Doris D) retd r213 Spivey St (RM)
Spivey Thos W hlpr Hudson Pulp & Paper r213 Spivey St (R)
Spivey W W Upholstering Co (Wailand W Spivey) 525 Hamlet Av (H) 582-1323
Spivey Wailand W (W W Spivey Upholstering) h525 Hamlet Av (H) 582-1323
Spivey Wayne (Hilda G) hRear 213 Spivey St (RM)
SPORTSMAN'S DEN INC, Cecil Ray Moore President, Thomas R Leak Vice-President, Sporting Goods, Johnson's Motors, Fishing Tackle, Marine Supplies, U S Hwy 74 E, PO Box 1476, Rockingham, N C (28379) Tel 997-3306 (See Index To Advertisers)
Springs Lee Ethel Mrs h11 State Hwy 177 (H)
Sproles C N Rev (Ethel T) pastor West Side Congregational Holiness Ch h341 Hilltop Av (R) 895-3400
Spruill Lauraetta (Wid John) librn Rockingham Jr Hi Sch h201 S Brookwood Av (R) 895-3021
Spurlin Margt (Wid Joseph C) h906 Jefferson St (H) 582-2239
Spurling Steve whsemn Heilig Meyers Furn rHamlet NC
Square Deal Masonic Lodge No 801 16 N Bridges St (H)
Stacey Lorenzo (Nances N) fnshr Ma Leck Woodcraft rRt 3 Bx 30 (R)
Stacks Harriet r206 Great Falls Cir (R)
Stafford Dianne W Mrs rev clk City Clk & Treas r303 Oak Av (H)
Stafford Geo V (Jeanette Mc) tchr Rockingham Jr Hi Sch h307 Mc Lean St (H) 582-0093
Stafford Jeanette M Mrs tchr L J Bell Elem Sch r307 Mc Lean St (H)
Stafford Jerry W (Dianne W) whsemn Lowe's Of Rham h303 Oak Av (H) 582-0113
Stafford John (Grace) emp State Hwy Dept h1000 Airport Rd 895-6012
Stafford John N (Carol) constn wkr Blaand Constn hAirport Rd
Stafford Johnnie H (Annie M) opr Pinecroft Industries h82 2d St (SM) 895-3963
Stagner Robt L studt r100 Railroad St (SM)
Staley C Roger (Sankie C) (One Hour Martinizing) h440 Lumyer Rd (R) 997-2123
Stall Charles W (Margt F) h415 Airport Rd (WH) 895-2243
Stall Margt F Mrs ofc sec Weddington Mtrs r415 Airport Rd (WH)

JACK'S BLOCK & BRICK CO. Inc.
ALL TYPES OF BLOCK AND BRICK-MASONRY-ROOFING MATERIALS
107 Hilltop Ave. Rockingham, N.C. (28379) Tel. 895-3387

Watson-King Funeral Home
Richmond County's Only Member of The Order of The Golden Rule
GROVER C. BAXLEY, JR.—WALTER T. STEPHENSON
306 E. Franklin St. Rockingham, N.C. 28379 Dial 895-4011

Stamps W David (Beverly J) studt h202 Patton Cir (R) 895-5553
Stanback Charlie J (Darsena P) lndry wkr Morrison Training Sch h123 S Skipper St (R) 895-9542
Stanback Clyde II (Pecolia) emp Caro Paper Mills h916 John F Kennedy Dr (R) 895-3891
Stanback Cynthia studt r123 S Skipper St (R)
Stanback Edmon tchr Richmond Sr Hi Sch rRt 4 Bx 493 (R)
Stanback Irene W (Wid J Chester) maid h206 Hilltop Av (R) 895-9721
Stanback Mildred cafeteria hlpr Roberdell Elem Sch rRt 2 Bx 459 (R)
Stanback Sally A (Wid David) retd h124 S Skipper St (R) 895-2276
Stanback Tom emp Richmond Mem Hosp rRt 2 Bx 151 (R)
Stanback Vivian J r309 Hood St (R)
Stancil Emma L Mrs tchr Leak St Hi Sch rP O Bx 28 Ellerbe NC
Stancil Grocery & Laundry 1100 E Washington St (R)
Stancil Robt (Emma L) h107 Brook Av (R)
Stancill Kate S (Wid Ray) r141 1st St (C)
Standard Foundry & Manufacturer Co (Charles G And Charles G Monroe Jr) 810 Rockingham Rd (R) 895-2904
Standback Irene maid Richmond Sav & Loan Assn rBx 869(R)
Standback Mary B tchr L J Bell Elem Sch rHamlet NC
Standridge James B Jr (Betty D) vets emp rep State Employment Security Comn h1339 Ann St (R) 895-4888
Standridge James B III studt r1339 Ann St (R)
Stanford Richd L Rev (Lucy F) pastor Beverly Hills Bapt Ch h219 Bynum Rd (R) 895-6750
Stankwytch Nettie M C (Wid Wm T) tex wkr Morgan Mills h1007 Covington St (JP) 895-4262
Stanley Dennis L (Claudia K) prod mgr Colonial Store h208 Pine Hill Av (H) 582-0752
Stanley Mary E Mrs pres Lady Mary Inc r424 Bryan St (R)
Stanley Ralph C (Mary E) sec-treas Lady Mary Inc h424 Bryan St (R) 895-3074
Stansill Berta H (Wid Robt N) h515 Rockingham Rd (R) 895-2659
Star City Cycle Sales (J Martin Haywood) 614 Mill Rd (WH) 895-9701
Starcher Stafford L (Darlene B) tchr Richmond Sr Hi Sch h102 Mc Donald Dr (R) 895-2626
Starks Rogerline priv nurse h110 N Stewart St (R) 997-3810
Starling Clydie S (Wid John H) retd h116 School St (ER) 997-3527
Starling Tony L (Linda T) asst chf Richmond County Rescue Squad rRt 1
State Alcoholic Beverage Control Board 205 W Broad Av (R)
State Farm Mutual Auto Insurance Co H Eug Davis Agt 912 S Long Dr (R) 895-2447
State Natl Guard Armory 1207 Rockingham Rd (R) 895-5256
STATE OFFICES (See North Carolina—State Of)
Staton Minnie P Mrs h210 Boone St (R)
Steadman Carl musician r113 8th Av (HPM)
Steadman Earl retd h113 8th Av (HPM) 895-6433
Steadman Lindsey studt r105 Railroad St (SM)

SPORTSMAN'S DEN, Inc.
U.S. Highway 74 East P.O. Box 1476 Tel. 997-3306
Rockingham, North Carolina 28379
Johnson OUTBOARDS

YOUR Insurance AGENT
MORRIS — SMITH & COMPANY
INSURANCE
REAL ESTATE
210 E. FRANKLIN ST., ROCKINGHAM, N.C. (28379)
TEL. 997-2224

FEDERAL HOME LOAN BANK SYSTEM MEMBER

RICHMOND SAVINGS & LOAN ASSOCIATION

A Local Institution Owned
By Over 10,000 Fellow Citizens

FEDERAL SAVINGS AND LOAN INSURANCE CORPORATION INSURED

SEAGO DISTRIBUTING CO.

Budweiser DISTRIBUTORS BUSCH BAVARIAN BEER

800 Airport Rd. Tel. 895-5611 Rockingham, N.C. 28379

Steadman T Bruce staff mgr Pilot Life Ins rBx 353 Laurinburgh NC
Steadman Thos E (Lillie O) emp Caroline Paper Mill h105 Railroad St (SM) 895-6681
Steagall Donald E (Virginia) county exec dir USDA Stabilization & Conservation Div h108 Old Steele Mill Rd (C) 895-5510
Steagall Letha Mrs retd r206 Old Steele Mill Rd (C)
Steagall Patricia studt r104 Old Steele Mill Rd (C)
Steagall Ralph M (Nadine) tchr Richmond Sr Hi Sch h104 Old Steele Mill Rd (C) 895-5657
Steagall Susan studt r108 Old Steele Mill Rd (C)
Steagall Walter L (Steagall's Self Serv) h206 Old Steele Mill Rd (C) 895-6235

STEAGALL'S SELF SERVICE (W L Steagall), Groceries And Texaco Gasoline, Rt 1, Box 69, Rockingham, N C (28379), Tel 997-2339

Stedman Carl L (Elnoya S) emp Stanley Home Products h104 Edgemont St (R) 997-2762
Stedman Thos B fxr Caro Paper Mills rE Railroad St (BM)
Steed Willene L emp Richmond Mem Hosp rRt 3 Bx 241 (R)
Steel Nannie r7 Green St (H)
Steele Annie L (Wid Robt) retd h120 S Grove Av (R) 895-3662
Steele Arth L emp Hamlet City r210 Hawthorne St (H)
Steele Bennett (Otelia Y) h1306 E Washington St (R) 895-4623
Steele Benny Jr studt r1306 E Washington St (R)
Steele Billy R (Mary L) emp Wm Fetner Inc h313 Raleigh St (H) 582-3376
Steele Building 226 E Washington St (R)
Steele Building 228 E Washington St (R)
Steele Cheryle S Mrs ofc mgr Buttercup Ice Cream r210 Hawthorne St (H)
Steele Cordelia B social wkr County Mental Health Clinic rRt 3 (R)
Steele Curtis agt Durham Life Ins rRt 3 Bx 253a Rockingham NC
Steele Eliz H (Wid Walter C) retd h311 Foushee St (R) 895-3060
Steele Elsie H (Wid Elijah) h111 S Skipper St (R) 895-9336
Steele Evelyn D (Wid Robt L) h518 E Washington St (R) 997-2717
Steele Flossie B Mrs maid h107 Zion St (R) 895-9468
Steele Frank (Janice G) retd h1001 Rice St (H) 582-3582
Steele Hattie E maid Richmond Sav & Loan Assn rRt 1 Bx 352 (R)
Steele James A (Ruth E) supvr Beaunit Mills h129 Mc Donald Av (ER) 582-2448
Steele James H (Peggy L) emp Klopman Mills h108 Sharon Rd (CS) 895-2167
Steele James H emp Keys Home Furnshg Whse rRt 1 Bx 69 (R)
Steele Lenora L (Wid Robt L) retd h319 Raleigh St (H) 582-3424
Steele Leslie E (Wid Perry) h207 Watkins Av (R) 895-3176
Steele Lonnie (Beulah) whsemn Wood's 5 & 10 Cent Stores rBeaver Dam (R)
Steele Mary E emp Beaunit Mill r129 Mc Donald Av (ER)

A. L. HENDRICK BUILDER

25 Years Experience At The Same Location

Rt. 3, Box 505 Hamlet, N.C. (28345) Tel. 582-1418

Moore's Hardware & Garden Center

Complete Hardware and Garden Center

613 S. Long Dr., Rockingham, N.C. (28379) Tel. 895-5361

Steele Mitchell (Patricia A) emp Blown Rite Insulation h902 Hylan Av (H) 582-1048
Steele Odessa N (Wid Price) retd r817 Rockingham Rd (R)
Steele Othelia tchr Fairview Hts Sch r1306 E Washington St (R)
Steele Robt L Jr stock broker r518 E Washington St (R)
Steele Thos (Myrtle) whsemn Wood's 5 & 10 Cent Stores rBeaver Dam (R)
Steen Betty S Mrs retd h934 Palisade Cir (R)
Steen Brady finishing dept Wm Fetner Inc rRt 2 Bx 72 (H)
Steen Clayton J (Charlotte) (Steen's Auto Body Repr) h1343 Aldrin Dr (R) 895-4884
Steen Donnie studt r65 Bennettsville Rd (H)
Steen H (Betty) mech Pepsi-Cola rRt 2 Bx 68e (H)
Steen Jesse E (Doris W) retd h118 Adgnora La (R) 997-2700
Steen Jewelers (Mrs Mary L Steen) 15 E Hamlet Av (H) 582-4139
Steen Jimmie E (Doris A) dfr Morgan Mills h115 Raleigh St (H)
Steen Jo Ann Mrs chf cash Colonial Stores r1345 Aldrin Dr (R)
Steen Joe (Jo Ann) emp Steen's Body Repr h1345 Aldrin Dr (R)
Steen Johnnie J fabricating dept Wm Fetner Inc rRt 2 Bx 71b (H)
Steen L h116 Marlboro St (H)
Steen Louise D Mrs aide Warren Hts Child Development Center rRt 3 Bx 6xc
Steen Mary L (Wid Thurman) (Steen Jwlrs) h65 Bennettsville Rd (H) 582-0701
Steen Ray fnshr Wm Fetner Inc rRt 2 Bx 72 (H)
Steen Ronnie E asmblr Rham Stainless Steel rRt 4 Bx 216 (R)
Steen Tommy mach opr Pinecroft Industries rHamlet N C
Steen Vicki studt r118 Adgnora La (R)
Steen Willard (Johnie) emp Wm Fetner Inc rRt 2 Bx 68e (H)
Steen's Auto Body Repair & Furniture (Clayton J Steen) Aldrin Dr (R) 997-2810
Stein James emp Klopman r919 Richmond Rd (R)
Stein Jennifer L studt r145 9th Av (AM)
Stein Leroy (Dorothy S) tex wkr Aleo Mfg h145 9th Av (AM) 895-4660
Stein Ruby H emp Klupman h919 Richmond Rd (R) 895-5029
Steinbock Delmar D (Eliz E) dir vocational educ Richmond County Schs Admn Ofc h110 Stacy Av (H) 582-1973
Steinbock Eliz tchr Richmond Sr Hi Sch r110 Stacy Av (H)
Steiner David M (Janet) mgr Wickes Lbr & Bldg Sup h109 N Brookwood Av (R) 895-5380
Stephens Cath studt r114 Beeler Av (BM)
Stephens Cathy E cash Mc Donald's r420 Airport Rd (R)
Stephens Charles Jr (Kath L) mach SCLRR h404 Wallace St (H) 582-0603
Stephens Charles N (Winnie M) juvenile court counselor Richmond County h276 Mc Kinnen Dr (HA) 895-4438
Stephens Gerald A atndt Stephens Texaco Serv rFayetteville Rd Extn
Stephens James A (Cecile) (Stephens Texaco Service) h2114 Fayetteville Rd Extn (R)
Stephens James D (Rose T) cond SCLRR h1403 Fayetteville Rd (R) 895-6745
Stephens Jerry D (Joann) emp Beauit Mills h114 Beeler Av (BM) 582-4133
Stephens Mitchell M (Genevieve E) mach opr Aleo Mills h305 Everett St (R) Apt 16

Bill Wallace INC. QUALITY CLOTHES FOR MEN
Florsheim Shoes
Tel. 895-5393
Botany 500
RICHMOND PLAZA SHOPPING CENTER HWY 74E
ROCKINGHAM, N.C. (28379)

Jefferson Standard
Life Insurance Company
6 Watson Bldg.
113 S. Lee St., P.O. Box 630
JACK PORTER
SPECIAL REPRESENTATIVE
Tels. Business 997-2473
Res. 895-5885
Rockingham, N.C. 28379

BRISTOW DRUG CO.
E. CLYDE ROBERTSON, President
"A GOOD FAMILY DRUG STORE"
392 E. Washington St., Rockingham, N.C. (28379)
Emergency Calls: 895-4552 and 997-2874 Phone 997-3196

HOMEWAY FURNITURE
Furniture — Appliances
Tel. 997-4591
233 E. Washington St. Rockingham, N.C. (28379)

Wallace Insurance Agency
"There Is Hardly A Risk We Can't Write"
Tel. 582-1401
31 Hamlet Av. Hamlet, N.C. (28345)

Stephens Texaco Service (James A & Wayne A Stephens) 1820 Fayetteville Rd (R) 895-6420
Stephens Wayne tchr Richmond Sr Hi Sch r1820 Fayetteville Rd (R)
Stephens Wayne A (Sandra) (Stephens Texaco Serv) h1902 Fenton St (R) 997-2465
Stephenson Della retd h100 Old Cheraw Rd (H)
STEPHENSON WALTER T (Jane P), President Watson-King Funeral Home And Watson-King Mutual Burial Assn 306 E Franklin St, Rockingham, N C (28379), Tel 895-4011, h210 S Randolph St, Rockingham, N C (28379), Tel 895-2384
Stephenson Walter T Jr studt r210 S Randolph St (R)
Stepien Kazimiers luteman Southeastern Asph-Conc r116 Cliff St
Stereo & Novelty Center (Wm G Owens) 21 Hamlet Av (H) 582-2475
Stevens Archie emp Aleo Mfg r436 Caroline St (R)
Stevens Bennie W (Betty H) tex wkr Klopman Mills h266 2d St (SM) 895-5762
Stevens J P & Co Inc (Martha Baum Plant) James A Clayton Supt 17 N Lee St (R) 895-6365
Stevens Leroy (Mary W) tex wkr Aleo Mfg h128 9th Av (AM) 895-4349
Stevens Nell Mrs (Dianne's Carpet Outlet) r1403 Fayetteville Rd Rt 1
Stevenson Cora Mrs h49 Daniels St (H)
Stevenson Jesse J (Thelma W) retd h6 State Hwy 177 (H) 582-3781
Stevenson John S phys Richmond Mem Hosp h926 Biggs Blvd (R) 997-2595
Stevenson Ola r1205 Rockingham Rd (R)
Stewart See Also Stuart
Stewart Alton (Eva) r259 2d St (SM)
Stewart Bert F (Bessie B) retd h293 Mc Arthur Dr (G) 895-5169
Stewart Bessie B Mrs mgr Glenwood Gro r293 Mc Arthur Dr (R)
Stewart Betty spl tchr County Bd Educ rRt 3 Bx 332a (H)
Stewart Billy emp S C L R R h213 Wilmington St (H)
Stewart Boykin E (Janie) retd h205 Mc Neil St (RM) 895-2974
Stewart David C formn Chisholm Constn rEllerbe NC
Stewart David E (Barbara A) mtcemn CP&L h910 Jefferson St (H) 582-3530
Stewart Edw h802 Dogwood La (R) 997-2149
Stewart Edw G instr Richmond Tech Institute h803 Dogwood La (R)
Stewart Frank dep County Sheriff rEllerbee N C
Stewart Gene emp Richmond Steel r205 Mc Neil St (RM)
Stewart Hannah S (Wid James) retd h815 Rockingham Rd (R)
Stewart Harold A (Betty G) tchr Richmond Sr Hi Sch h200 Carl Martin Av (H) 582-4667
Stewart J D eng S C L Rr r603 Mc Donald Av (H)
Stewart James M hHarley Ferry St (H)
Stewart Jeffrey C (Cath E) slsmn Oakwood Mobile Homes h703 4th St (H) 582-4965
Stewart Jerry M (Bonnie A) trnmn SCLRR h924 Montclair Av (HBK) 895-3450

LEISURE POOLS INC.
Featuring Spartan Pools
Tel. (803) 265-4241
P.O. Box 7 Gibson, N.C. (28343)

WATERS & YOW CONSTRUCTION COMPANY INC.

RESIDENTIAL BUILDING — HOME IMPROVEMENTS
COMMERCIAL BUILDING
RT. 3, BOX 60-B, ROCKINGHAM, N.C. (28379)
Ted Waters Tel. 895-5067 Charles Yow Tel. 895-5834

Stewart Johnie Mae h744 Taylor Pl (H)
Stewart Kenneth B (Eliz C) mach Duff Norton Co h922 John F Kennedy Dr (R)
Stewart Margt Mrs h304 Minturn Av (H) 582-4085
Stewart Margt G Mrs mgr Greene's Restr r5 Hailey Ferry St (H)
Stewart Maureen A Mrs waitress Holiday Restr rHunter Cir
Stewart Maurice (Audrey C) lab SCLRR h547 Charlotte St (H)
Stewart Nancy r922 John F Kennedy Dr (R)
Stewart Nancy tchr Rockingham Jr Hi Sch r803 Dogwood Av (R)
Stewart Roger T (Debbie S) trainmn SCLRR h5 Harley Ferry St (H) 582-0667
Stewart Ted C (Sandra G) prod clk Big M Mart h295 Mc Arthur Dr (G) 895-6416
Stewart Watson slsmn Sears rStar Rt Vass NC
Stewart Wm formn Chisholm Constn rRt 2 Bx 226ab Hamlet NC
Stilwell Billy B asst mgr Stilwell's Tire Clinic r507 Caroline St (R)
Stilwell Frank R (Elaine H) (Stilwell's Tire Clinic) h528 Anson Av (R) 895-3293

STILWELL'S TIRE CLINIC (Frank R Stilwell), Complete Tire Service, New, Recapping And Used Tires, Expert Bear Wheel Balancing, Flat Repairing Of All Types, Tire Trueing And 70-78 Series Recapping, Kelly-Springfield Tires And Products 509 Mill Rd, Rockingham, N C (28379), Tels 895-3658, 895-3293 And 895-4545

Stines Bryant A studt r502 Seaboard St (H)
Stinson Buford B (Jean B) (Stinson's Furn) h405 Rollins Av (H) 582-0316
Stinson's Furniture Co (Buford B Stinson) 14 Main St (H) 582-0650
Stogher Lewis T (Joann H) emp Luke's Am Serv r411 Northern Rd
Stogner Amanda L (Wid Oscar L) retd h6 Front St (R) 895-3555
Stogner Billy B (Frances M) servmn Homeway Furn h322 Collins Blvd 895-4341
Stogner Conley retd r111 Page St (R)
Stogner Edw H (Ethel W) emp J P Stevens & Co h801 Hawthorne Rd (R) 895-3419
Stogner Georgia A studt r335 Curtis Dr (R)
Stogner Gladys C Mrs staff nurse Richmond Mem Hosp r100 4th St (H)
Stogner Grace L (Wid Danl M Jr) h512 Steele St (R) 895-4921
Stogner H Carl post commander V F W Club rRt 2 Bx 36 (H)
Stogner H Carl Jr (Louise C) swtchmn SBT&T h47 Bennettsville Rd (H) 582-0925
Stogner Howard tchr Richmond Sr Hi Sch r335 Curtis Dr (R)
Stogner James (Gladys) retd h100 4th St (H) 582-2957
Stogner John R (Betty W) slsmn Russell Bennett Chevrolet-Buick h1923 Wheat St (R) 895-5374
Stogner Larry studt r47 Bennettsville Rd (H)
Stogner Larry E mach opr Rham Stainless Steel rRt 2 Bx 36 (R)
Stogner Leo (Ethel H) retd h139 Edgemont St (R)
Stogner Lewis T (Joanne H) (Stogner's Exxon Serv) h411 Northam Rd 997-3641
Stogner Louise C Mrs bkpr Wm Fetner Inc r47 Bennettsville Rd (H)
Stogner Martena M Mrs (Playhouse Nursery) r1100 Rice St (H)
Stogner Mary (Wid Edw) r1009 Richmond Rd (R)
Stogner Mary G studt r335 Curtis Dr (R)

TRI-COUNTY EXTERMINATING Co.
Complete Termite and Pest Control
"All Work Guaranteed"
Tel. 895-6232
739 Richmond Rd. Rockingham, N.C. (28379)

TEXACO GAS & OIL
TEXACO
WEBB'S OIL CO.
U.S. Highway 1 South Rockingham, N.C. (28379)
Tels. 895-5678 or 895-4367

Stogner Michl L (Martena M) mech City St Dept h1100 Rice St (H) 582-2256
Stogner Myrtle tchr Richmond Sr Hi Sch r335 Curtis Dr (R)
Stogner Myrtle L retd h111 Page St (R) 895-2266
Stogner Nancy T (Wid J L) emp Hamlet Hosp h51 Central Av (R) 895-5433
Stogner Robt E parts dept Russell Bennett Chevrolet-Buick r411 Northam Rd (R)
Stogner Robt L studt h316c Mc Donald Av (H)
Stogner Robin E sls Belk's r411 Northam Rd
Stogner Sue E (Wid John L) retd r322 Collins Blvd
Stogner W Howard (Myrtle) tchr Richmond County Schs h335 Curtis Dr (R) 895-2179
Stogner Wilber h710 Dogwood La (Mwood) 895-5392
Stogner Winston A (Vivian) tex wkr Monroe Combining h100 Railroad St (SM) 895-6862
Stokes Beatrice Mrs h321 Charlotte St (H) Apt C3
Stokes Beckie B (Wid Frank) h150 N 5th St (SM) 895-3917
Stokes Dorothy S Mrs aide Glenwood Rest Home
Stokes Eva L r150 N 5th St (SM)
Stokes Frank Jr mech Smith Auto Parts rRt 1 Rockingham NC
Stokes Oscar T emp Caro Paper Mills rRt 2 Bx 414
Stokes Wm L emp City rRt 4 Bx 462 (R)
Stone Carl W (Ola M) carp Spartan Food Sys h46 Beaunit Av (BM) 997-3563
Stone Fleeta Mrs claims clk Social Security Admn rRt 1 Bx C68 (H)
Stone Joel T mgr Penney's Auto Center rRt 1 (H)
Stone John C Rev (Mary R) pastor All Saints Epis Ch h214 Rosedale La (H) 582-4076
Stone Joyce studt r301 Palm St (H)
Stone Louise B Mrs slswn Belk's r301 Palm St (H)
Stone R Leon (Louise B) pres Stone's Automobiles h301 Palm St (H) 582-1519
Stone Richd L (Diane B) mgr Stone's Automobiles h308 Marlboro St (H) 582-4832
Stone Tiny V G Rev (Ruth L) retd h14 Flowers St (WH) 895-5301
Stone's Automobiles Inc R Leon Stone Pres used 120 E Spring St (H) 582-0307
Stover Edgar P mgr The Sandpiper h125 Circlewood Dr (H) 582-2669
Stowell James A (Ella N) emp L O F Glass h50a Pinecroft Dr 997-3945
Stowell James A Jr USN r50a Pinecroft Dr
Stowell Joseph USN r50a Pinecroft Dr
Strand Theatre The Don Smith Mgr 109 E Washington St (R) 895-5552
Street Robt D (Ann T) business affairs dir Richmond Tech Institute h208 E Temple Av (RM) 895-2579
Strickland See Also Stricklin
Strickland Barry A studt h213b Wilmington St (H)
Strickland Beldon retd r208 S Randolph St (R)
Strickland Clara Mrs instr Richmond Tech Institute r306 Mc Lean St (H)
Strickland Elizah (Gail) (Butch's Texaco Serv Sta) rPO Bx 121 (R)
Strickland Harvey tex wkr Aleo Mfg h206 Shaw Rd (M)
Strickland Horace retd r206 Shaw Rd (M)
Strickland James emp S C L Rr h24 5th Av (AM) 997-4624

DAVID FREEMAN AGENCY
AUTO FIRE LIFE HEALTH
INSURANCE FOR BUSINESS - HOME - FARM
114 RALEIGH ST. HAMLET, N. C. (28345)
TEL. 582-4394 TEL. 582-3161

WOOD'S 5 & 10¢ STORES Inc.
VARIETY AND VALUE MERCHANDISE
TRI-CITY SHOPPING CENTER WESTSIDE SQUARE SHOPPING CENTER
TEL. 895-9869 ROCKINGHAM, N.C. 28379 TEL. 895-3562

CLARK EQUIPMENT
TRANSMISSION DIVISION
(919) 997-4411
Hwy. 74 W. P.O. Box 1378
Rockingham, N.C. 28379

RICHMOND COUNTY BANK
"The Bank Of Friendly Service"
Organized 1943 — Member FDIC
125 E. Washington St., Rockingham, N.C. (28379) Tel. 895-2451—Watson Heights Branch Tel. 997-2261
Tri-City Branch 997-2581 — Hamlet Branch Tel. 582-4022
Ellerbe Branch Tel. 652-3181
Each depositor insured to $40,000
FDIC
FEDERAL DEPOSIT INSURANCE CORPORATION

Strickland John T (Sallie H) formn SCLRR h401 Hawthorne St (H) 582-0590
Strickland Lonnie D (Dorothy V) h117 3d St (SM)
Strickland Martha J insp Hudson Pulp & Paper r122 3d St (R)
Strickland Olive ydmn SCLRR r1 Rose St (H)
Strickland Ralph retd r101 Brady St
Strickland Rufus (Lottie) retd h101 Brady St 895-3678
Strickland Ruth S Mrs r1602 Mc Donald Av (H)
Strickland Theron (Virgie R) emp SCLRR hSheppherd St (H)
Strickland W Trent (Clara) counselor Richmond Tech Institute h306 Mc Lean St (H)
Strickland Wm (Betty M) mach opr SCLRR h1 Rose St (H) 582-4691
Strickland Wm Jr packer White Poultry r1 Rose St (H)
Strickland Wm H (Pansy S) (Superior Awning) rRt 4 Bx 258 (R)
Stricklin Bessie V r1205 Rockingham Rd (R)
Stricklin James (Jean G) emp SCLRR h618 2d St (H) 582-3173
Stricklin Mildred G (Wid Clyde W) emp Rham Indus h105 Wellington St (H) 582-3242
Strider Charles E (Rosalie G) overhauler Beaunit Mills h134 Biltmore Dr (R) 895-6129
Strider Colon C (Isabelle W) supvr Ledbetter Mfg r209 S Williams St (BM)
Strider Isabelle W Mrs (Ibby's Style Shop) r209 S Williams (B)
Strider Suzanne studt r134 Biltmore Dr (R)
Strider Wm M retd r101 Leware St (R)
Stringer Ola F Mrs tutorial coordinator Richmond Tech Institute r398 Ellerbe NC
Strock Francis M (Sara J) retd h607 Jefferson St (H) 582-0167
Stroman Bessie T prsr L & L One Hr Clns rMarston N C
Stroman John H (Annie L) opr Hudson Pulp & Paper h347 Buttercup Dr (H)
Stroman Vinie A Mrs eligibility clk County Dept Social Servs rMarston NC
Strong Albert (Margt) lab Ma Leck Woodcraft
Strong Earl (Catharine) lab SCLRR h126 E Main St (H) 582-1276
Strong Frank W retd h30 Daniels St (H) 582-0673
Strong Geneva N Mrs tchr Fairview Hts Sch rPO Bx 1175 (H)
Strong Henry retd h16 Daniels St (H) 582-2130
Strong Marvin (Geneva) (Strong's Garage) hMc Arthur St (H) 582-2276
Strong Willis H (Kath G) carmn SCLRR h904 Rice St (H) 582-1559
Strong Willis H Jr (Svea E) trnmn SCLRR h908 Morningside Dr (R) 895-9378
Strong Wilson (Virginia M) lab J P Stevens h19 Daniels St (H) 582-0673
Stroud Bobby P (Marjorie O) dfr Aleo Mfg h229 W 5th St (SM) 895-6671
Stroud Ernestine S h707 Hunter Cir (R)
Stroud Joe T agt Sou Life Ins r311 Gill Cir Wadesboro NC
Stroud Lucille S Mrs retd h231 W 5th St (SM)

SMITH AUTO PARTS
WHOLESALE DISTRIBUTOR — RADIOS
RECORD PLAYERS — SMALL APPLIANCES
228 S. Hancock St. Rockingham, N.C. 28379 Tel. 895-5276

Gaddy's
of Rockingham, Inc.
213-219 E. Washington St., Rockingham, N.C. (28397)
Lads and Lassies Shop
Uptown Rockingham
Phone 895-4829
Ladies and Teens
Uptown Rockingham
Phone 895-4829
Ladies and Junior Bazaar
Richmond Plaza
Shopping Center
Phone 895-4897
Phone 895-4829

Each depositor insured to $40,000
FDIC
FEDERAL DEPOSIT INSURANCE CORPORATION
Complete Banking Service — Insured Savings
EST. 1897
HAMLET and ROCKINGHAM
SOUTHERN NATIONAL BANK

L. G. Fox Drug Company
Prescriptions Our Specialty
"ON THE SQUARE"
122 E. WASHINGTON ST. ROCKINGHAM, N.C. 28379 DIAL 895-2456

Stroup Ercie A retd r616 Hylan Av (H)
Stroup Lottie retd h616 Hylan Av (H) 582-0341
Stuart See Also Stewart
Stuart Howard studt h88 Harley Ferry St (H) 582-0694
Stuart Johnnie S nurses aide Richmond Mem Hosp rPO Bx 685 (H)
Stuart Johnny B (Mary S) lab SCLRR h6 Taylor St (H) 582-0694
Stubb Kermit h18 Rose St (H)
Stubbs Aggerly P constn wkr h205 Monroe St (H)
Stubbs Clyde J (Ruth H) staff mgr Life & Casualty Ins h90 1st Av (SM) 895-9533
Stubbs Donna R r90 1st Av (SM)
Stubbs Evelyn P (Wid W L Jr) clk SCLRR h306 Bauersfeld Av (H) 582-2676
Stubbs Geo emp Wm Fetner Inc r222 Raleigh St (H)
Stubbs Geo H exec dir Hamlet Housing Authority
Stubbs Grace Mrs vitaline pkr Buttercup Ice Cream rRt 2 Bx 120 (H)
Stubbs Howard E (Annie M) pntr h306 Broadway (JP) 997-2705
Stubbs Hubert fabricator Wm Fetner Inc r307 Columbia Av (H)
Stubbs James M (Betty B) dentist 112 N Lawrence St (R) h1111 Lancaster La (R) 895-3274
Stubbs James R mach opr Pinecroft Industries
Stubbs John B (Ophelia) h133 Short St (BM) 895-6393
Stubbs John W (Elsie S) supvr Aleo Mfg h719 Sycamore La (Mwood) 895-2559
Stubbs K Curtis (Mildred S) retd h201 Page St (H) 582-0766
Stubbs Nancy E studt r719 Sycamore La (Mwood)
Stubbs Oscar fabricating dept Wm Fetner Inc rPO Bx 31 Gibson
Stubbs Randy (Linda) (Freeman Cafe) h213½ 9th Av (AM)
Stubbs Thadford E (Elease R) h204 Mc Lean St (H) 582-2221
Sturdivant Arth G (Evelyn W) equip opr City St Dept h908 Leak St (R) 997-3408
Sturdivant Christine S (Wid David) retd h202 5th St (H) 582-0101
Sturdivant Christopher (Letty B) mach tndr Beaunit Mill h14 Mc Arthur St (H) 582-1678
Sturdivant Cora (Wid Burnie) maid h102 Pine St (H) 582-0641
Sturdivant Edgar cafeteria wkr Leak St Hi Sch r702 Leak St (R)
Sturdivant Gladys O r908 Leak St (R)
Sturdivant Saint J (Mary D) stockmn Hamlet A B C Bd h406 Buttercup Dr (H) 582-2833
Sturdivant Saml r1205 Rockingham Rd (R)
Sturdivent Janie Mae maid Village Motel rMizpah Rd (H)
Sturgis O Lee lab SCLRR h14 Rose St (H) 582-2836
Sturkie Everett R (Ada W) h1913 Crescent Dr (R) 895-4809
Stutts Arth B (Carol B) instr Sawyer Indus h497 Bynum Rd (R) 895-6288
Stutts Carol B Mrs data tech Social Security Admn r497 Bynum Rd (R)
Stutts Clifton H (Glinda) truck driver State Dept Trans rRt 2 Bx 129 (R)

RICHMOND INSURANCE & REALTY CO.
Inc.
INCORPORATED 1909
Tel. 997-2531
224 E. Franklin St. Rockingham, N.C. 28379

Watson-King Funeral Home
Richmond County's Only Member of The Order of The Golden Rule
GROVER C. BAXLEY, JR.—WALTER T. STEPHENSON
306 E. Franklin St. Rockingham, N.C. 28379 Dial 895-4011

Stutts Deborah L studt r2108 Brookbank Rd (R)
Stutts Edith G r75 Mill St (HPM)
Stutts Fay R Mrs sec-bkpr Hamlet Housing Authority rRt 2 Bx 23 Ellerhill NC
Stutts Franklin L exec dir Hamlet Housing Authority rEllerbe NC
Stutts Garland G (Mary T) eng SCLRR h401 Walnut St (H) 582-0914
Stutts Geo emp Wm Fetner Inc r307 Columbia Av (H)
Stutts Glenda Mrs cash Winn-Dixie rRt 3 Bx 72 (R)
Stutts Grace D (Wid Auston B) retd h75 Mill St (HPM) 895-3592
Stutts Jeannie P Mrs ofc sec Comprehensive Empl Training Act Projects rRt 2 Bx 23b Ellerbe NC
Stutts Jewell M Mrs bkpr Hough Hdw rRt 4
Stutts Michl F instr Comprehensive Empl Training Act Projects rRt 2 Bx 23b Ellerbe NC
Stutts Ophelia S Mrs asst ofc mgr Belk's r2108 Brookbank Rd (R)
Stutts Patricia R Mrs recpt Richmond Tech Institute h115 Skyline Dr (R)
Stutts Percey mtcemn County Bd Of Educ
Stutts Ralph G (Jewel M) mech Quality Ford rRt 2 (R)
Stutts Royce E (Ophelia S) instr Richmond Tech Institute h2108 Brookbank Rd (R) 895-4983

STYLORAMA BEAUTY SALON, Mrs Beatrice Seago Manager, We Specialize In Permanent Waving And Wigs, Open Daily From 9:00 AM To 9:00 PM., Saturdays 9:00 AM To 6:00 PM, Richmond Plaza Shopping Center, Rockingham, N C (28379), Tel 895-2493 (See Index To Advertisers)

SUBURBAN REALTY CO INC
J W Beane President, Scott M Thomas Secretary, Commercial And Residential, New Construction, Remodeling, Repairs, Fayetteville Rd Extn (U S Hwy 1 N, Baker Village), Rockingham, N C (28379) Tel 895-6708

Suburban Waste & Garbage Co (Stephen T Thrower) 2108 Spring Garden St (R) 895-3463
Sugg James T II agt Farm Bur Mut Ins rBx 555 Ellerbe NC
Suggs B Monroe eng SCLRR h619 Oak Av (H) 582-2182
Suggs Horace formn NC Natural Gas hWiregrass Rd (H) Lot 6 582-1386
Suggs James M (Margt R) retd h412 5th St (H) 582-2773
Suggs James M Jr (Western Auto Associate Store) r1006 Rice St (H)
Suggs Jerry studt r619 Oak Av (H)
Suggs John D (Ana C) production mgr Caro Paper Mills h106 Elder St (RM) 895-2973
Suggs Lanell Mrs ofc sec Calvary Bapt Ch Kindergarten
Suggs Lee M (Cherie) trainmn SCLRR h549 Oak Av (H) 582-3622
Sullivan Claudia C Mrs pub health nurse County Health Dept r512 Boyette St (H)
Sullivan Clinton B Jr (Claudia C) tchr Richmond Academy h512 Boyette St (H) 582-4926

FIRST SOUTHERN SAVINGS & LOAN ASSN.
"Maximum Safety — Highest Dividends"
HAMLET
214 W. Main St., P.O. Box 1187
Tel. 582-0822
LAURINBURG
326 Atkinson St. P.O. Box 1717
Tel. 276-4410

Long's of Rockingham, Inc.
MEN'S, BOYS' AND LADIES' — CLOTHING — SHOES
Tel. 895-9063
111 E. FRANKLIN ST. ROCKINGHAM, N.C. (28379)

FEDERAL HOME LOAN BANK SYSTEM MEMBER

RICHMOND SAVINGS & LOAN ASSOCIATION

A Local Institution Owned
By Over 10,000 Fellow Citizens

FEDERAL SAVINGS AND LOAN INSURANCE CORPORATION INSURED UP TO $40,000 SAFETY OF YOUR SAVINGS

Stylorama BEAUTY SALON
RICHMOND PLAZA SHOPPING CENTER
ROCKINGHAM, N.C. (28379)
FROM 9 A.M. TO 9 P.M.
TEL. 895-2493

Sullivan Gladys M maid Village Motel r321 Hunter Cir (R)
Sullivan J C h103 Mc Donald Av (ER) 582-0472
Sullivan Jesse W r806 Airport Rd
Sullivan Ronnie driver Munn's Coal & Oil rE Washington St Extn
Sumpter Glenn editor Richmond County Journal r311 Richmond Rd (R)
Sumpter Jackie pub relations coordinator Richmond Tech Institute rRt 1 Bx 256 (R)
Sunbeam Bread Co Jimmy Thomas Mgr whol 210 Davis St (WH) 895-3143
Sunn Sue T emp Hamlet Hosp
Sunny Side Grocery (James E Mc Phatter) 16 State Hwy 177 (H) 582-3779
Sunpis Wilbur K mkt mgr Piggly-Wiggly h95 Terry St (H) 582-2733
Sunset Motel (John W Smith) 614 U S Hwy 74 W (R) 895-2444
Super Car Wash (Jerry A Griggs) Tri-City Shopping Cntr 895-9806
SUPERIOR AWNING CO (Harry Strickland), Storm Windows And Doors, Aluminum Screens, Ornamental Iron, Free Estimates, 225 S Caroline St, Rockingham, N C (28379), Tel 895-3506, Night Tel 582-1394 (See Index To Advertisers)
Sutton C Clayton h84 Mill St (HPM) 895-4642
Sutton Deborah studt r506 Richmond Rd (R)
Sutton James retd r1002 Airport Rd
Sutton Pink (Lillie M) r84 Mill St (HPM)
Swail Don tex wkr hBelle Dr
Swaills Harris L Rev pastor Pentecostal Holiness Ch rHamlet NC
Swails Barbara C Mrs emp Craft Tex Mills h117 Biltmore Dr (R) 895-2883
Swails Claude C (Elma A) retd h221 Hilltop Av (R) 895-3324
Swails Donnie R (Jeannette P) (Don's Shoe Service) r731 Sycamore La (R)
Swails Gary R (Pam D) plant wkr Hudson Pulp & Paper h1245 Cauthen Dr (R) 997-2364
Swails Harris L Rev (Marie A) pastor Pentacostal Holiness Ch (C) h417 High St (H) 582-4617
Swails Helen slswn Belk's rRt 3 Bx 501 (R)
Swails Horace M (Ruth S) (Swails Shoe Serv) h617 Walnut La (R) 895-9946
Swails Jerry W (Janice) emp Ara Distr h127 Branch Trl (TW) 582-1925
Swails Paul T (Helen G) emp Caro Paper Mills h213 Cartledge Creek Rd (R) 895-2755
Swails Ronald reprmn Swails Shoe Serv hUS Hwy 74 W (H) Lot 14
Swails Roy E (Eliz) fxr Klopman Mills h201 Hillcrest Dr (S) 895-6322
Swails Roy E Jr (Eliz A) supvr White Poultry h650 River Rd (WH) 895-3734
Swails Shoe Service (Horace M Swails) 3 E Hamlet Av (H) 582-0551
Swaim Lauretta S (Wid Charles R) h205 Bauersfeld Av (H) 582-1379
Swaim Mildred T (Wid Worth W) retd h320 Spring St (H) 582-1496

TAYLOR OIL CO.
RESELLER AND T.B.A. DISTRIBUTOR
EXXON COMPANY U.S.A.
Tels. 895-3962 and 895-4910
101 Short St. P.O. Box 1002
EXXON
Rockingham, N.C. (28379)

CABLEVISION OF ROCKINGHAM-HAMLET, INC.
Richmond Plaza Shopping Center
U.S. Hwy. 74 E. P.O. Box 668 Tel. 997-3106 Rockingham, N.C. (28379)

Swan Rosa L cafeteria wkr Rohanen Jr Hi Sch rRt 1 Bx 311b
Swaney James E retd r1812 Sunset Belt (R)
Swann Geo R (Cora S) funeral dir Carter Funeral Home h711 Caroline St (R) 997-2344
Swann J W (Nellie) reprmn Mason Shoes h1008 Rice St (H) 582-0706
Swann Jesse W Jr (Mary) h1 Rohanen Av (R) 895-5293
Swanner Grocery (Wm L Swanner) 17 North St (R)
Swanner Robt C (Willie D) radiator reprmn Jenkins Auto Sup h59 North St (R) 895-4705
Swanner Wm L (Hettie H) (Swanner Gro) h17 North St (R) 895-5321
Swanson Eug W (Frances H) genl contr 103 Madison St (H) h103 Madison St (H) 582-3037
Swanson Frances tchr Fairview Hts Sch r103 Madison Av (H)
Swanson Gene agt Liberty Life Ins
Swearingen Charles D (Louise G) lino opr Dorsett Prntg rRt 1 Bx 248ac (R)
Sweat Edw pres Hamlet News rCheran SC
Sweat Lacy L Rev (Hattie J) pastor Grace Chapel Free Will Bapt Ch h124 School St (ER) 895-5562
Sweat Larry (Hope) h93 Seaboard St (HPM)
Sweatt Annie M lpn Hamlet Hosp
Sweatt Carl (Beatrice I) emp J P Stevens h33 Bullard St (BM) 895-2278
Sweatt Claude W (Ida F) jan County Ct Hse h123 Aslington St (R) 997-2983
Sweatt Edw P (Rachel L) wvr Aleo Mfg h210 Shaw Rd (M) 895-2374
Sweatt Helen retd h133 Aslington St (R) 895-9769
Sweatt Jow asmblr Rham Stainless Steel r220 Shaw Rd (R)
Sweatt Lacy L Rev pastor Grace Chapel Free Bapt Ch
Sweatt Leroy (Mary F) driver hlpr Caro Std h827 Rockingham Rd (R)
Sweatt Maggie S (Wid Joe S) retd h337 Hilltop Av (R)
Sweatt Melvin T rt vender h121 Aslington St (R)
Sweatt Nathl lab SCLRR h50 Daniels St (H)
Sweatt Randy E fabricating dept Wm Fetner Inc rRt 4 Bx 406 (R)
Sweatt Rickey D (Faye R) dye wkr Klopman Mills h293½ Mc Arthur Dr (G) 997-3848
Sweatt Ruth Mrs hsekpr Village Motel rMidway Rd (R)
Sweatt S W audio visual aide Great Falls Elem Sch rHighland Pines
Sweatt Thos (Ruth C) mach opr Rham Stainless Steel h204 Shaw Rd (M) 859-6292
Sweatt Thos L (Mildred) emp Klopman Mills h411 Bryan St (R)
Sweatt Willie agt Pilot Life Ins rRt 3 Bx 42xc Hamlet NC
Sweatt Willie G emp Colonial Store hWiregrass Rd (H) Lot 14 582-4685
Sweeney Alex (Viola) h206 Sandhill Rd (JP)
Sweeney Charles (Lily) emp Klopman Mills h917 Leak St (R)
Swicegood Madison A reprmn C P & L h618 Dogwood La (Mwood) 895-6944
Swiney Darnell J opr Hudson Pulp & Paper rRt 1 Bx 396 (H)

RICE INSURANCE SERVICE, Inc.
WILSON A. RAMSEY, Mgr.
YOUR INDEPENDENT AGENT
P.O. BOX 511
40 Main St. Hamlet, N.C. 28345 Tel. 582-1045

PONTIAC
WEDDINGTON MOTORS INC.
Sales — Service — Body Repairs — Painting
HIGHWAY 74 EAST, P.O. BOX 511, ROCKINGHAM, NORTH CAROLINA 28379
TEL. 895-2409
GMC TRUCKS

C & M CONSTRUCTION CO.
Quality Construction Douglas McGee and Ken Carpenter 100% Financing
GI - FHA - CONVENTIONAL LAND BANK
P.O. Box 174 Cordova, N.C. (28330) Tel. 895-5595

JOE'S FLORIST
"SAY IT WITH FLOWERS — BUT SAY IT WITH OURS"
219 Main St., Hamlet, N.C. 28345 Tel. 582-3292

Swiney Eug A fdry Rham Stainless Steel rRt 1 Bx 396 (H)
Swiney Goe A fdry Rham Stainless Steel rRt 1 Bx 396 (H)
Swing Roland interviewer State Emp Security Comn rLaurel Hill NC
Swink Charlie L (Annie R) retd h88 1st Av (SM) 895-6278
Swink Jack B (Patricia P) mgr Swink Quality Oil h388 Aldrin Dr (R) 895-2225
Swink Patricia P tchr Richmond Academy r388 Aldrin Dr (R)
SWINK QUALITY OIL CO Jack B Swink Manager, Texaco Products, 203 W Broad Av, Rockingham, N C (28379) Tel 997-3101, Ellerbe, N C (28338) Tel 652-2481 (See Index To Advertisers)
Swink Woodrow W (Pauline R) lm fxr Klopman Mills h25 Ledbetter Rd (C) 895-3335
Swinney Francester tchrs aide Leak St Hi Sch rRt 1 Bx 396 (H)
Swinney Gwendolyn ofx sec Rohanen Primary Sch rRt 1 Bx 287 (R)
Swinnie Linda maid Sandman Motel
Swinnie Morris roofer Rham Roofing
Switzer Alberta B (Wid Andrew C) h127 S Skipper St (R) 895-5747
Sybil's Beauty Shop (Mrs Sybil Mc Queen) 219 S Hancock St (R) 1st Fl 895-6730
Symmes Blanche P Mrs library Hamlet Hosp h1910 E Washington St (R) 895-3516
T & T Motors (Melvin Tucker) used car sls 720 E Hamlet Av (H) 582-3811
Tadlock Marilyn M Mrs bkpr Curries Sporting Goods rRt 3 Bx 406 (R)
Tadlock Sidney A (Marilyn) correction ofcr State Correctional Facility rRt 3 Bx 406 (R)
Tagge Lavern W (Betty R) mach SCLRR h608 Rollins Av (H) 582-1316
Talbert Bill L (Vera B) sub formn CP&L h108 Gibson Dr (R) 997-3608
Talbert Broadus H (Effie H) retd h116 Forrest St (JP)
Talbert Buddy h409 Louise Av (R) 997-3903
Talbert Hilda teller Sou Natl Bk rWiregrass Rd (H)
Talbert Miggie P Mrs ofc sec County Veterans Serv Ofcr r409 Louise Av (R)
Talbert Tommy (Hilda) asst mgr Big Star Foods rWire Grass Rd (H)
Talley Charles B Jr (Betty J) h139 Dawkins St (R) 997-2322
Talley Ethel B (Wid Charles B) retd h706 N Lee St (R) 895-4854
Talley Judy D emp Dairy Queen r706 N Lee St
Talley Larry W (Kay D) driver Coble Dairy h105 Dawkins St (R) 997-2483
Talley Louise J (Wid Ernest T) h92 Short St (PDM) 895-6901
Talley Roberta H h927 John F Kennedy Dr (R)
Talley Wm C (Myrtle C) retd h417 N Randolph St (R) 895-3642
Tanner Auto Sales (Kenneth C Tanner) 410 E Broad Av (R) 895-4449
Tanner Carl W (Ella W) retd h723 Richmond Rd (R) 895-4610
Tanner Ernest D (Velma M L) h210 3d St (H) 582-1426
Tanner James C (Tanner's Food Center) rE Washington St Extn (R)
Tanner Kenneth C (Tanner Auto Sls) rE Washington St Extn (R)
Tanner Sam D Jr (Sarah S) (Skyline Shopping Center) rE Washington St Extn (R)
Tanner Sarah S Mrs asst mgr Tanner's Food Center rE Washington St Ext (R)
Tanner Thos T studt r723 Richmond Rd (R)
Tanner Trudy Mrs opr Stylorama Beauty Salon rE Washington St Extn

Tanner's Food Center (James C Tanner) 2010 Fayetteville Rd (R) 895-4223
Tar Heel Court & Gift Shop (Mrs Lois H Gillis) motel 1330 Fayetteville Rd (R) 895-5218
Tarheel Opry No 1 Wm D Smith Pres Margie Smith Sec-Treas 23 King Edward St (SM) 895-5161
Tarlton Carl H (Bessie C) swtchmn SCLRR h111 Wellington St (H) 582-3089
Tarlton Mary A Mrs bkpr Rham Scrap Mtl rRt 3
Tarlton Roger L (Pamela H) asst mgr Roses rCollege Pk (H)
Tartt Bessie J (Wid Percy) retd r341 High St (H)
Tartt Gloria F reg nurse Hamlet Hosp
Tas-T-O-Donuts (R Edw Bartlette) Tri-City Shopping Cntr 997-2453
Tasty Maid Bake Shoppe (Duane Greene) Richmond Plaza Shp CTR(R) 997-2334
Tate Frank (Debbie) tex wkr Beaunit Mills h122 Garrett St (R)
Taylor Alice N (Wid Reuben C) retd h317 Hunter Cir (R)
Taylor Annie D studt r317 Hunter Cir (R)
Taylor Bennie L clk County Dept Of Social Servs rHighland Pines (H)
Taylor Billie M Mrs teller Richmond Sav & Loan Assn r330 Curtis Dr
Taylor Bobby (Florence A) emp Beaunit Mill h90 Seaboard St (HPM)
Taylor Bobby L installer Industrial Elec r410 Bryan St (R)
Taylor Boyd W (Billie M) (City Barber Shop) h330 Curtis Dr (R) 997-2859
Taylor C Ronald staff mgr Indpt Life & Accdt r100 Mayfair Av (H)
Taylor Cabinet Shop (Jimmy Taylor) Rear 330 Collins Blvd
Taylor Carole B treas Dual State Constn Co Inc
Taylor Charles R (Carolyn B) sht mtl mech Tri City Corp h103 N Long Dr (R)
Taylor Charlie retd h109 Thomas St (H)
Taylor Clarence h208 Hood St (R)
Taylor Clifton h1205 S Long Dr (R)
Taylor Corbett J (Mary W) retd h105 Clark St (G) 895-4749
Taylor Curtis L (Linda W) emp J P Stevens & Co h108 Cliff St (WH)
Taylor Danny pntr r517 Deweese Av (R)
Taylor David r517 Deweese Av (R)
Taylor Dennis K emp Horace's Tire Serv rMispah N C
Taylor Dorothy h13 Hendersonville St (H)
Taylor E Dean (Brenda J) emp Indus Sht Mtl h226 Colonial Dr (R) 895-6847
Taylor E S Jr h104 Carl Martin Av (H) 582-0589
Taylor Eddie sec-treas Taylor Realty
Taylor Edna (Wid Carson) (Taylor's Bd Hse) h1708 Spruce St (R) 895-4284
Taylor Edw E (Rachel) clk Taylor Oil rRt 3 Edgewood
Taylor Ethel C Mrs retd h1002 Covington St (JP) 895-6282
Taylor Everette asst mgr Salem Carpet r308 Jefferson St (H)
Taylor Everette A (Joyce H) serv mgr Quality Ford rRt 4 Bx 379 (R)
Taylor Gary L opr Hudson Pulp & Paper rRt 3 Bx 390 (H)
Taylor Geo E mach opr Pinecroft Industries rHamlet NC
Taylor Gilbert L (Margt W) car insp S C L R R h1102 Oak Av (M) 997-3448
Taylor Helen Mrs ofc sec Rham Indus rRt 1 (R)
Taylor Helen Mrs interviewer State Employment Security Comn h425 Elizabeth St (R) 895-5533
Taylor Horace L (Pearlie M) (Horace's Tire Serv) rBx 432 Bettery Rd Rt 4
Taylor J B emp Wm Fetner Inc r106 Bowersfelt St
Taylor J E h1604 Mc Donald Av (H) 582-0968
Taylor J Leon Jr (Linda) genl mgr Taylor Oil rRt 3 Bx 486

ROBERT'S AUTO CENTER
CHRYSLER PARTS
SERVICE ON ANY TYPE OF CAR
CHRYSLER MECHANICS
203-E Broad Av., Rockingham, N.C. (28379)
Tel. 997-3351

LUPTON HARDWARE CO.
General Hardware
Electrical Supplies—Sporting Goods—Paints
TEL. 895-4414
641 E. Broad Av. Rockingham, N.C. (28379)

QUALITY FORD, Inc.
Authorized Sales and Service
FORD—LINCOLN—MERCURY
1706 U.S. Hwy. 74 E., P.O. Box 1020 Rockingham, N.C. (28379) Tel. 997-2536

Taylor J Prentice (Miriam M) pres Wm Fetner Inc h106 Bauersfeld Av (H) 582-3554
Taylor James E (Margt B) h1400 Mc Donald Av (H) 582-0968
Taylor James I (Bessie S) retd h1107 Laurel Av (Mwood) 997-2167
Taylor James P Jr fabricating dept Wm Fetner (H) h610 Marlboro St (H)
Taylor James R opr Hudson Pulp & Paper r202 Rohanen Av (R)
Taylor Jane E r105 Skyline Dr (R)
Taylor Janie M (Wid A T) christian educ dir h3 Clay St (H) 582-3020
Taylor Jerry R (Stephanie G) trnmn SCLRR h2008 Brookbank Rd (R) 895-9807
Taylor Jesse W (Lela G) retd h203 Hammond St (RM) 895-5098
Taylor Jimmy (Eliz G) (Taylor Cabt Shop) h627 River Rd (WH)
Taylor John C (Clara B) frame mn Beaunit Mill h156 N 5th St (SM)
Taylor John W (Patsy) mach S C L Rr h204 North St (ER) 582-3635
Taylor Jonah F (Sarah L) wrpr Klopman Mills h141 1st St (C) 895-2189
Taylor Joyce cash Archies Thrifty Food Center r517 Deweese Av
Taylor Kenny J (Ottie B) tex wkr Aleo Mfg h125 1st St (WH)
Taylor Larry pntr r517 Deweese Av (R)
Taylor Larry L (Linda C) bodymn Airport Garage h904 James Av (H)
Taylor Linda C emp Lady Mary r1118 Broad Av (H)
Taylor Linda D ofc clk Wood's 5 & 10 Cent Stores rRt 2 Bx 37 (R)
Taylor Linda N tchr Richmond Academy rWire Grass Rd
Taylor Lucille W Mrs v-pres Williams City Mkt h304 Lumyer Rd (R) 997-3900
Taylor Luther (Tommie S) h1 Daniels St (H) 582-2845
Taylor Mae T (Wid J Leon) exec sec Klopman Mill h702 Poplar St (EP) 895-2552
Taylor Margt Mrs mgr Cato's r1102 Oak Av (R)
Taylor Marvin Jr millwright Hudson Pulp & Paper rRt 2 Bx 38m (H)
Taylor Mary H ofc sec Coastal Plain Life Ins rRt 1 Bx 249 Hamlet NC
Taylor Michl W USA r517 Deweese Av (R)
Taylor Minnie C (Wid E S) h647 River Rd (WH) 895-6798
Taylor Ned (Helen) slsmn h614 River Rd (WH) 895-9565
TAYLOR OIL CO (Mae T Taylor), J Leon Taylor Jr General Manager, Reseller And TBA Distributor, Fuel Oil, Kerosene, 101 Short St, PO Box 1002, Rockingham, N C (28379), Tels 895-3962 And 895-4910 (See Index To Advertisers)
Taylor Ollie C Rev (Lucy M) pastor Congregational Holiness Ch r1504 Hickory St
TAYLOR PHYLLIS R MRS, Secretary Southeastern Asphalt & Concrete Co Inc, 2130 Fayetteville Rd Extn (U S Hwy 1 N) Rockingham, N C (28379) Tel 895-4941, h Rt 1, Ellerbe, N C (28338) Tel 652-5208
Taylor Ray curbmn The Chicken Box rSteel St
TAYLOR REALTY INC Eddie Taylor Secretary-Treasurer, Real Estate Brokerage, Appraisals, Residential, Commercial, Acreage Tracts, 101 Short St, Rockingham, N C (28379) Tel 895-4914 (See Index To Advertisers)
Taylor Rex L pres Rex Floor Covering r619 River Rd (WH)
Taylor Robt (Anette) emp SCLRR h511 Aberdeen St (H)

RICHMOND OIL COMPANY
GASOLINE
TIRES — BATTERIES — ACCESSORIES
Tel. 895-6218
610 W. WASHINGTON ST. EXTN.
ROCKINGHAM, N.C. 28379
AMOCO

RICHMOND COUNTY BANK
"The Bank Of Friendly Service"
Organized 1943 — Member FDIC
125 E Washington St, Rockingham, N C 28379 Tel 895-2451 — Watson Heights Branch Tel 997-2261
Tri-City Branch 997 2581 — Hamlet Branch Tel 582-4022
Ellerbe Branch Tel 652-3181
Each depositor insured to $40,000
FDIC
FEDERAL DEPOSIT INSURANCE CORPORATION

Taylor Robt S (Sara) slsmn J E Haywood Inc h1912 Linden Dr (R) 895-2037
Taylor Ron hUS Hwy 74 W (H) Lot 33
Taylor Ronald (Linda D) atndt Horace Taylor B P Serv h104 N Long Dr (R)
Taylor Ronald E (Linda) emp Hudson Paper hAirport Rd
Taylor Roy (Beulah P) h2003 Pine St (JP) 999-3977
Taylor Sara Mrs sec to pres Richmond Tech Institute rPO Bx 47 Cordova NC
Taylor Sarah J mgr Salem Carpet r308 Jefferson St (H)
Taylor Sarah T Mrs nurses aide Richmond Mem Hosp r1912 Linden Dr (R)
Taylor Selenar S (Wid Wm C) frame hd Aleo Mfg h103 Cliff St (WH) 895-5793
Taylor Stephanie Mrs guidance sec Richmond Sr Hi Sch rBrookbank Dr (R)
Taylor Thomas L slsmn Wickes Lbr & Bldg Sup rRt Ellerbe N C
Taylor Thurman L Rev (Beulah G) pastor United Missionary Ch h202 Rohanen Av (R) 997-2607
Taylor Tommy G (Beverly A) mech L O F Glass h119 N Long Dr (R) 895-3344
Taylor Wanda studt r1 Daniels St (H)
Taylor Wm D (Joyce T) slsmn Horace's Tire Cntr & Used Cars h517 Deweese Av (R) 997-2425
TAYLOR WILLIAM F (Carol B) President Dual State Construction Co Inc, 322 E Broad Av, Rockingham, N C (28379), Tel 997-4632, h219 Church St (C; 28379), Tel 997-3738
Taylor Wm S r330 Curtis Dr (R)
Taylor Willie O Jr (Orene) cabtmkr Ma Leck Woodcraft rRt 1 Mc Call SC
Taylor Winfred E (Carolyn K) asst mgr Western Auto Assoc Store h1921 Fenton St (R) 895-3473
Taylor's Boarding Home (Mrs Edna Taylor) rest home 1708 Spruce St (R) 895-4284
Teal Debra J dispr City Police Dept rRt 1 Bx 272 (R)
Teal G David studt r308 Curtis Dr (R)
Teal Jessie D Mrs slswn Helms Jwlry r308 Curtis Dr (R)
Teal John B Jr (Eliz M) mech Carroll Saw Serv rRt 1 Hamlet NC
Teal Kate (Wid R P) spnr Beaunit Mills h12 S Rogosin St (BM) 895-6127
Teal Robt L mech Carroll Saw Serv rRt 1 (H)
Teal Robt L USA h601 Washington Av (H) Apt P3 582-1086
Teal Susan cash Cato's r901 Henderson St (H)
Teal Susie R (Wid Wm B) retd h136 Center St (C) 895-5880
Teal Warren H (Jessie D) eng CP&L h308 Curtis Dr (R) 895-5668
Teaque Carl A emp Wright Elec Mtr Reprs r913 Montclair St (R)
Tedder Harold D grab driver Hudson Pulp & Paper rRt 4 Bx 40 (R)
Tedder J E (Maggie) supvr Coca-Cola h1109 Laurel Av (Mwood) 895-5580
Temple Baptist Church Rev Eddie Zimmerman Pastor 409 Airport Rd (WH) 997-2160
Temple Christian School & Day Care Center Mrs Eddie Zimmerman Dir 409 argent rd 413 Airport Rd (WH) 997-2160
Temple Church Of God In Christ Rev James H Turner Pastor 104 N Stewart St (R)
Tender Willie C (Lila M) clk Bregmans Gro h42c Harley Ferry St (H)

TEXACO
SWINK QUALITY Oil Co
203-W. BROAD AV.
ROCKINGHAM, N.C. (28379)
ELLERBE, N.C. (28338)
TEL. 997-3101
TEL. 652-2481

S & M REALTY CO. INC.
J. G. SINGLETARY GRI Broker — G.H. MADDRY Associate Broker
MAGDALENE HUGHES Sales Representative
SALES — APPRAISALS — RENTALS
REALTOR®
301 E. Washington St. Rockingham, N.C. 28379 Tels. 895-5766 and 997-4479

SOUTHERN NATIONAL BANK
HAMLET and ROCKINGHAM
EST. 1897
Complete Banking Service — Insured Savings
Each depositor insured to $40,000
FDIC
FEDERAL DEPOSIT INSURANCE CORPORATION

L. G. Fox Drug Company
Prescriptions Our Specialty
"ON THE SQUARE"
122 E. WASHINGTON ST. ROCKINGHAM, N.C. 28379 DIAL 895-2456

Terminal Hotel Inc James A Covington Pres Mrs Ada T Covington Sec-Treas 3 Main St (H) 582-2581
Terminal Hotel Restaurant & Dining Rooms Mrs Ada T Covington Mgr 3 Main St (H) 582-2581
Terrell Lawson tchr Rockingham Jr Hi Sch rP O Bx 683 (R)
Terrell Lessie G (Wid Albert) retd h98 Harley Ferry St (H) 582-0189
Terry Blanche S (Wid Nelson G) retd h111 Skyline Dr (R) 895-3064
Terry Carl (Esther D) retd h1007 Roberdell Rd (R) 895-4597
Terry Carlos M studt r1502 Mc Donald Av (H)
Terry Charles W clk S C L R R h103 Center St (C)
Terry Clarence M slsmn J E Haywood Inc r1029 Oak Av (R)
Terry Claude W (Pearl O) retd h1 Flowers St (WH) 895-5049
Terry D F driver Haywood Whol Hse h1029 Oak Av (M) 997-2365
Terry Daira G (Wid Everette) aide Glenwood Rest Home h1208 Airport Rd 895-4960
Terry David L (Lucy P) chem Wadesboro Tex h1502 Mc Donald Av (H)
Terry Deborah F laby sec Richmond Mem Hosp r1029 Oak Av (M)
Terry E Clyde custdn Roberdell Elem Sch h1007 Roberdell Rd (RM) 997-2622
Terry Edgar B (Mary L) emp Hudson Pulp & Paper h1602 Ashe St (EP)
Terry Esther D Mrs slswn Belk's r1007 Roberdell Rd (R)
Terry Esther T Mrs lpn Richmond Mem Hosp h1401 Mc Donald Av (H) 582-1781
Terry G R h100 Pineland Dr (H)
Terry Hoyt B (Esther) emp h2 Richard Dr (H) 582-1781
Terry James C h bx239 US Hwy 74 W (H)
Terry James T (Hattie M) ydmstr SCLRR h3011 Fayetteville Rd Extn (R) 895-5266
Terry James W (Lillian T) parts dept Quality Ford h121 Woodland Rd (R) 895-4229
Terry Joan C Mrs bkpr Richmond County Bank rEllerbe NC
Terry Joe retd h712 Champlain St (H)
Terry John C (Eliz D) retd h316 Richmond Rd (R) 895-4549
Terry John W (Sue M) (Terry's Gro) h907 Thomas St (R)
Terry Josephine (Wid Burt) retd h115 N Randolph St (R) Apt 2 895-2948
Terry Karen studt r1401 Mc Donald Av (H)
Terry Karen C Mrs lpn Hamlet Hosp rPO Bx 129 (H)
Terry Kath J outpatient clk Rich Mem Hosp r121 Woodland Rd (R)
Terry Kathleen T (Wid Jeff C) retd h107 Skyline Dr (R) 895-3397
Terry Kenneth (Clara W) tex wkr Klopman Mills h2501 Fayetteville Rd Extn (R)
Terry L Leon (Patricia C) (Out Side Furn) h114 Elder St (RM) 895-4890
Terry Lillian T Mrs sr clk CP&L r121 Woodland Rd (R)
Terry Linda B Mrs aide Richmond Mem Hosp rRt 2 Bx 254 (R)
Terry Lloyd L (Viola L) plant eng Caro Paper Mill h426 Elizabeth St (R) 997-4437
Terry Lloyd L Jr emp Caro Paper Mill r426 Elizabeth St (R)
Terry Louise cafeteria wkr Leak St Hi Sch rRt 2 Bx 198 (R)
Terry Luther O (Janie R) h174 Hannah Pickett St (SM) 895-9506
Terry Mae H asst mgr Thrifty Food Center r47 Steele St
Terry Maggie L cafeteria wkr Leak St Hi Sch h212 S Brookwood Av (R) 997-2094

Watson-King Funeral Home
Richmond County's Only Member of The Order of The Golden Rule
GROVER C. BAXLEY, JR.—WALTER T. STEPHENSON
306 E. Franklin St. Rockingham, N.C. 28379 Dial 895-4011

Terry Mary B Mrs lpn Hamlet Hosp r1602 Ash St (R)
Terry Mildred (Wid Beverly L) equip clk Richmond Tech Institute h337 Pecan La (R) 895-2815
Terry Nancy J h203 Spivey St (RM) 895-5363
Terry Nathl T (Oncie T) mach opr Rham Std Fdry h910 Palisade Cir (R)
Terry Nelson C (Dianne C) emp S C L R R h709 Champlain St (H) 582-0424
Terry Nelson C Jr emp Klopman Mills r709 Champlain St (H)
Terry Nezzie H (Wid Thos) retd h1326 E Washington St (R) 895-9551
Terry Pat cash Bi-Lo Super Mkt
Terry Pearl (Wid C W) h416 Airport Rd (WH) 895-5049
Terry Pearl tchr Fairview Hts Sch rRt 1 Bx 146-1a Ellerbe NC
Terry Robt retd h805 Roberdell Rd (R) 895-3702
Terry Robt S retd h223 Hamlet Av (H) 582-2011
Terry Sarah maid r5 Wall St (H)
Terry Sylvia (Wid Oscar) retd h32 Morrow St (H)
Terry Thelma S cook's hlpr Richmond Mem Hosp rRt 3 Bx 279 (R)
Terry Van v-pres Farm Bur Mut Ins rRt 2 Ellerbe NC
Terry Vern M clk Rose's r1502 Mc Donald Av (H)
Terry Wm C Jr (Lucille) h215 Hamlet Av (H) 582-2940
Terry Wm R (Agnes G) emp City h421 Louise Av (R) 895-4392
Terry Winfield S (Mae H) acct Hugh L Deal h407 Steele St (R) 895-4656
Tew Lumel hWiregrass Rd (H) Lot 21
Thames Albert D announcer W A Y N rWilliams St (R)
Thames J Marvin (Lucille S) mgr Thames Realty h622 Williams St (R) 997-2170
Thames Lucille Mrs reg nurse Richmond Mem Hosp r622 Williams St (R)
Thames Richd W studt r622 Williams St (R)
Tharpe Windell C (Linda) emp Sandman Serv Center
Therrell Gertrude D (Wid Everett) r702 Poplar St (EP)
Thigpen James V emp S C Lrr r106 Homeward Dr (R)
Thigpen Ruby G emp Klopman Mills h106 Homeward Dr (R) 895-6247
Thilmont Mary C sec Hudson Pulp & Paper h543 Mc Donald Av (H) 582-1744
Thomas Albert N (Geneva G) equip opr J M Long Constn h315 Midway Rd (WH) 895-2837
Thomas Alex (Madgaline) lab City St Dept hAldrin Dr (R)
Thomas Alice Mrs tel clk Sears rLong Dr (R)
Thomas Alice B Mrs recpt Geo A Haltiwanger rOld Charlotte Hwy (R)
Thomas Anna tchr Roberdel Elem Sch rRt 2 Bx 147 (R)
Thomas Barbara D Mrs prin West Rockingham Sch r303 Bauersfeld Av (H)
Thomas Ben (Hazel W) (Thomas Radiator Shop) h209 Confederate Av (R) 895-2565
Thomas Betty h1221 Cauthen Dr (R)
Thomas Betty H Mrs h227 Mc Arthur Dr (G)
Thomas Betty M Mrs ofc sec State Dept Trans r1203 Fayetteville Rd (R)
Thomas Bobby F (Doris A) h703 Armistead St (R) 895-9927
Thomas C L slsmn Hough Hdw rVance St (H)
Thomas Caroline maid Continental Motel
Thomas Caroline C (Wid Scott M Sr) retd h1005 Ann St (R) 895-3325

YATES ELECTRIC SERVICE
RESIDENTIAL — COMMERCIAL — INDUSTRIAL
ELECTRIC HEAT
430 S. Hancock St., U.S. Hwy. 1 S.,
Rockingham, N.C. 28379
Tels. 895-5520
Night 895-2534

Crouch & Kime Auto Sales
Highway 74 Between Rockingham and Hamlet
P.O. Box 1181 Hamlet, N.C. (28345)
LAWRENCE CROUCH
895-3215
ROCKINGHAM, N. C.
Business Phone 582-2717
RAY KIME
895-6791
ROCKINGHAM, N. C.

FEDERAL HOME LOAN BANK SYSTEM MEMBER
RICHMOND SAVINGS & LOAN ASSOCIATION
A Local Institution Owned
By Over 10,000 Fellow Citizens
FEDERAL SAVINGS AND LOAN INSURANCE CORPORATION INSURED

Thomas Carrie M studt r48 Morrow St (H)
Thomas Cecil tex wkr Beaunit Mills h95 3d St (SM) 997-3119
Thomas Charles E h2122 Fayetteville Rd Extn (R) Lot 7
Thomas Clarence B retd h605 Deweese Av (R) 895-4358
Thomas Claude A (Betty M) consultant 310 E Greene St (R) h1203 Fayetteville Rd (R) 895-3931
Thomas Clay serv mgr Honda Of Rham rRt 1 Bx 379a (R)
Thomas Clifford L (Mozelle) mech Russell Bennett Chevrolet-Buick rRt 2 Bx 171 (R)
Thomas Colon L (Kathleen H) retd h301 Vance St (H) 582-2841
Thomas Colon L Jr (Louise L) archt H J Munnerlyn h800 Jefferson St (H) 582-3810
Thomas David (Thelma D) retd h706 Lackey St (H)
Thomas Debbie R Mrs ofc sec The Pwr Hse r707 Walnut La (R)
Thomas Deborah K asst mgr Sew At Home-Singer rRt 1 Bx 126a Ellerbe NC
Thomas Douglas P (Mary Mc) mgr A&P h9 James Av (H) 582-5215
Thomas Edmund C purch agt Caro Paper Mills h314 N Randolph St (R) 895-2261
Thomas Edw P (Faye B) eng SBT&T hSecondary Rd 1432 997-2647
Thomas Elva V tchr Rohanen Jr Hi Sch rEllerbe N C
Thomas Ethel Mrs retd h109 Mc Donald Dr (R) 895-2603
Thomas Eva M ofc sec County Health Dept rRt 2 Old Ellerbe Rd (R)
Thomas Fincher retd r262 Mc Arthur Dr (G)
Thomas Geo Rev (Virginia L) emp SCLRR h20½ Brown St (H) 582-3248
Thomas Helen M retd r605 Deweese Av (R)
Thomas Henry F (Pauline R) mgr Electrolux Corp h267 Mc Kinnen Dr (HA) 895-3829
Thomas Henry W Jr projectionist Strand Theatre h517 N Randolph St (R)
Thomas J Ben Jr (Mary W) emp Clark Equip h201 Confederate Av (R) 895-9850
Thomas James (Eloise E) sectionmn SCLRR h318 E Main St (H) 582-3648
Thomas James E (Debbie) emp Wickes Lbr & Bldg Sup h707 Walnut La (R) 997-2351
Thomas James R hBelle Dr 895-5198
Thomas James W (Isabell M) eng SCLRR h1118 Rice St (H) 582-0554
Thomas Jerry H (Barbara P) emp relations dir Clark Equip h336 Pecan La (R) 895-9783
Thomas Jessie C clk County Sheriff rRt 3 Bx 380
Thomas Jimmy mgr Holsum Bakeries
Thomas John (Carolyn J) emp SCLRR h5 Daniels St (H)
Thomas John E (Mary) instr Richmond Tech Institute rPO Bx 925 (R)
Thomas Johnnie S tchr Rockingham Jr Hi Sch r206 Brookwood Av (R)
Thomas Joseph (Hattie M) retd h48 Morrow St (H) 582-0662
Thomas Kinsman (Johnnie L) retd h206 S Brookwood Av (R) 895-3670
Thomas Krista L r318 E Main St (H)
Thomas La Salle B (Mattie C) tchr Scotland Co Sch Bd h617 Rockingham Rd (R)
Thomas Ladonia D (Wid Walter S) h132 Le Grand St (R) 895-3884
Thomas M Randolph (Dale) slsmn Electrolux Corp h1918 Surginor Rd (R) 895-9550
Thomas Mack (Shirley) tree ctr J E Luther Pulpwood h231a S Long Dr (R)
Thomas Madison L (Mary O) retd hAirport Rd 582-3588
Thomas Marie A emp Morgan Mills h128 Thomas St (H)
Thomas Mary studt r1118 Rice St (H)
Thomas Mary L ofc asst Sandhill Regional Library Hq rPrison Camp Rd (R)

Thomas Mary L Mrs opr Tiffany's Hair Styling rEllerbe NC
Thomas Maxine Mrs tchr Fairview Hts Sch r424 Steele St (R)
Thomas Melvin E (Betty D) carpet layer R W Goodman Co h818 Airport Rd 997-3706
Thomas Nathl H (Rush's Barber Shop)
Thomas Otis (Mae B) lab SCLRR h25 Daniels St (H) 582-4012
Thomas Patty studt r1118 Rice St (H)
Thomas Paul E (Etta L) pres M & M Surplus h509 River Rd (WH)
Thomas Randle dishwasher Mom & Pop's Ham Hse rHwy US 1 N (R)
Thomas Rebecca studt r303 Bauersfeld Av (H)
Thomas Richd W (Barbara D) genl mgr Buttercup Ice Cream h303 Bauersfeld Av (H) 582-2619
Thomas Richd W Jr studt r303 Bauersfeld Av (H)
Thomas Robt L emp Taylor Oil h162 Northam Rd 895-5963
Thomas Robt L Rev (Alice G) pastor East Rham Bapt Ch h908 S Long Dr (R) 997-2012
Thomas Scott Jr (Anna) sec Suburban Realty Co Inc h424 Steele St (R) Apt 1
Thomas Thos C r1205 Rockingham Rd (R)
Thomas Verna Mrs r1205 Rockingham Rd (R)
Thomas Viola H (Wid Theo R) retd h700 Ann St (R) Apt 37 895-2063
Thomas Virginia librn Rohanen Jr Hi Sch rPO Bx 85 Ellerbe NC
Thomas Walter P asst mgr A B C Bd rRt 3 Bx 88 (R)
Thomas Wm C retd r314 N Randolph St (R)
Thomas Wm S (Pauline F) staff mgr Liberty Life Ins rEllerbe Rd (R)
Thomas Wyman L (Shirley P) distr Sunshine Potato Chips h936 Arbor Rd (HBK) 895-5375
Thomason Clint A (Kath H) driver Cannonball Cab h135 Aslington St (R)
Thomasson See Also Thompson
Thomasson W Alan (Ellen A) personnel mgr Klopman Mills h419 Leak St (R) 997-2978
Thomley Lois W Mrs reg nurse Richmond Mem Hosp r2006 Ardsley Rd (R)
Thomley Roy L Jr (Lois W) entertainer h2006 Ardsley Rd (R) 895-4917
Thompson See Also Thomasson
Thompson A Rebecca studt r524 E Washington St (R)
Thompson Alvin B (Eunice S) retd h1009 Midway Rd (WH) 895-3635
Thompson Alvin B Jr (Rebecca R) stock clk A & P h1118 Oak Av (M) 895-4935
Thompson Annie L cafeteria wkr Fairview Hts Sch
Thompson B M Acctg (Billy M Thompson) Richmond Plaza Shp CTR(R) 895-6250
Thompson Betty Mrs h131 River Rd (WH)
Thompson Billy (Carolyn) wvr Richmond Converters h128 Hamlet Av (H)
Thompson Billy M (Joann U) (B M Thompson Acct) h216 Haywood Av (R) 895-4892
Thompson Bryant Jr (Ann B) mach SCLRR h100 Madison St (H) 582-2200
Thompson Charles J (Kathleen A) ofc mgr Lowe's Of Rham h116 Woodland Rd (R) 895-6802
Thompson Chester H (Carrie B) retd h209 Clark St (G) 895-6240
Thompson Debby studt r743 Richmond Rd (R)
Thompson Dennis h40 King Edward St (SM) Apt 2
Thompson Dewey M v-pres Farm Bur Mut Ins rRt 1 (R)
Thompson Donald C (Linda L) h201 Shaw Rd (H)
Thompson Doris P Mrs emp Richmond Sr Hi Sch r28 4th Av (PDM)
Thompson E Douglas (Ruby T) sectionmn Klopman Mills h103 Church St (HPM) 895-3383
Thompson E Theo (Ina T) retd h1926 Ardsley Rd (R) 895-2562

SOUTHWOOD 7 TILL 11 INC.
Everything For Your Convenience
Cheraw Hwy. US 1 S
Tel. 895-3932
Rockingham, N.C. (28379)

KELLY ROOFING CO.
Gutter and Sheet Metal Work
P.O. Box 1472
Tel. 895-5187
Rockingham, N.C. (28379)

Thompson Eliz ofc sec Richmond Oil rRt 2 Bx 179
Thompson Eloise F Mrs cash Richmond Mem Hosp r524 E Washington St (R)
Thompson Emma B (Wid Wm) retd h301 S Brookwood Av (R) 895-2044
Thompson Emma D Mrs tray wn Richmond Mem Hosp rRt 3 Bx H29 (H)
Thompson Evelyn R (Wid A W) retd h9 North St (R) 997-2881
Thompson Franklin P Jr opr Hudson Pulp & Paper rRt 4 Bx 348 Lakeview Dr (H)
Thompson Gary (Glenda) dfr Hlopman Mills h33 Ledbetter Rd (C)
Thompson Gary emp J P Stevens & Co hRear 77 2d Av (PDM) 895-6297
Thompson Geo E emp Klopman Mills h40 4th Av (PDM) 895-6492
Thompson Geo E (Betty K) swpr Aleo Mfg h151 9th Av (AM)
Thompson Glenda P ofc clk Wood's 5 & 10 Cent Stores rCordova N C
Thompson Glenn E USA r1000 Hylan Av (H)
Thompson Harold A (Maudine B) emp Richmond Steel & Wldg h54 Bunker Hill St (PDM) 895-3677
Thompson J C v-pres Pee Dee Elec Membership
Thompson Jack (Virginia M) mtce supvr Aleo Mills h505 N Randolph St (R) 997-2880
Thompson James C (Lois L) mgr Home Way Of Hamlet h743 Richmond Rd (R) 895-5532
Thompson James F correction ofcr State Correctional Facility h165 North St (ER) 582-4455
Thompson James M mech Luke's Am Serv rBx 221f Battley Dairy Rd Rt 2 (H)
Thompson Jerry mech Carroll's Garage rRt 3 Bx 29 (H)
Thompson Jerry ofc mgr Huntley Oil Co rRt 1 Ellerbe N C
Thompson Jo Ann bkpr Am Ofc Equip rRt 3 Bx 476
Thompson Joe W (Annie S) retd h116 N Long Dr (R) 895-6391
Thompson Joseph B (Helen C) (Thompson Shell Service) h1919 Ardsley Rd (R) 895-3856
Thompson Joyce r103 Church St (HPM)
Thompson Karen tchr Rockingham Jr Hi Sch rWadesboro NC
Thompson Kathleen tchr Rohanen Jr Hi Sch r116 Woodland Rd (R)
Thompson Lois M Mrs slswn Gaddy's r743 Richmond Rd (R)
Thompson Lola M (Wid Lacey F) h1140 Aldrin Dr (R) 895-4069
Thompson Louise cash Pope's Variety Store rRt 1 Bx 249e Hamlet NC
Thompson Mary B aide Hamlet Hosp
Thompson Mary G (Wid Merley G) retd h77 7th Av (AM) 895-2369
Thompson Musethel M (Wid Carl D) insp White's Poultry h208 S Brookwood Av (R) 895-6455
Thompson Myrtle clk Community Superette
Thompson Nannie M retd h203 N Skipper St (R) 895-2942
Thompson Odell (Anna B) emp SCLRR h4½ Daniels St (H) 582-1199
Thompson Olive S (Wid Herndon W) retd h411 Rollins Av (H) 582-2564
Thompson Rebecca R Mrs lpn Richmond Mem Hosp r1118 Oak Av (M)
Thompson Roberta tchr Richmond Sr Hi Sch r309 Northam Rd (R)
Thompson Roger E Rev (Roberta A) pastor Pee Dee United Meth Ch h309 Northam Rd 895-4516
Thompson Ruby A (Wid Albert E) bkpr Western Auto Assoc Store h903 Rollins Av (H) 582-1281
Thompson Shell Service (Joseph B Thompson) 217 W Broad Av (R) 895-9193
Thompson Theo B (Blanche C) guard State Prison h1000 Hylan Av (H)
Thompson Theo B Jr studt r1000 Hylan Av (H)

Wilson's Landscaping Company
RALPH C. WILSON
TEL. (919) 997-2026
213 SNEAD AV. ROCKINGHAM, N.C. (28379)

L. L. McINNIS REALTY
COMMERCIAL — RESIDENTIAL — ACREAGE
Tels. 997-2452 and 997-3109
Nights 895-2145
P.O. Box 487
Rockingham, N.C. (28379)

Thompson Thos R ambulance atndt Richmond Mem Hosp rRt 1 Bx 281aa (H)
Thompson Tom C (Maggie) brklyr h13 Morrow St (H) 582-1199
Thompson Tommy (Yvonne) driver Richmond County Ambulance Serv h3 State Hwy 381 (H) 582-0455
Thompson W Clayton (Eloise F) supt Aleo Mfg h524 E Washington St (R) 997-3723
Thompson W Howard (Gladys) member County Bd Of Elections rRt 1 Bx 129 (R)
Thompson Wm H (Barbara) supvr Beaunit Mills h903 James Av (H) 582-3747
Thompson Woodie D asmblr Rham Stainless Steel r9 N St (R)
Thornton Curtis R (Nancy E) linemn CP&L h404a US Hwy 220 (R) 895-6049
Thornton Herman (Carabell) retd r711 Cumberland Cir (R)
Thornton Karen R bkpr Home Way Of Hamlet r919 Montclair Av (R)
Thornton Ray servmn CP&L r404 Ellerbe Rd (R)
Thornton Wayne E (Karen) clerical wkr Klopman Mills h919 Montclair Av (HBK) 895-6800
Thorp Linda Mrs waitress Orange Bowl Restr rUS Hwy 1
Thorpe Buck mech Mc Lean Plmb Htg & Air Condtg rRt 1 Hamlet NC
Thorpe Ella M (Wid Wrent G) h942 Palisade Cir (R) 895-4789
Thorpe G O slsmn Electrolux Corp rRt 4 Bx 90d (R)
Thorpe Rosa L (Wid Lonnie L) retd h927 Palisade Cir (R) 997-4394
Thorpe Valirie (Wid Wade) hFord Town Rd (R) 895-9339
Threadgill Gary J agt Indpt Life & Accdt rPolkton NC
Threadgill Linda tchr Rockingham Jr Hi Sch r112 Plymouth Cir (ER)
Threadgill W Glenn (Linda) mgr Richard's TV & Appl Co h112 Plymouth Cir (ER)
Threatt James R (Vernice) tex wkr Burl Indus h247 Charlotte St (H) 582-4418
Threatt Thos W (Aileene S) supvr Klopman Mills h700 Ann St (R) Apt 34 895-2814
Three Sisters Mrs I B Leonard Mgr clo Richmond Plaza Shp CTR(R) 895-5551
Thrifty Food Center (Mack Smith) gros 405 Front St (R) 895-9196
Thrifty Food Center No 3 Max Smith Mgr Bennettsville Rd (H) 582-4034
Thrower Carl W (Nell G) slsmn R W Goodman Co h302 Robinson St (R) 895-9690
Thrower D J slsmn Key's Home Furnishings rCrestview Dr
Thrower David W studt r305 Northam Rd
Thrower Frank W (Louise C) retd h281 Phillips Cir (HA) 895-4269
Thrower Frank W Jr studt r281 Phillips Cir (HA)
Thrower H Ed (Verna K) trnmn SCLRR h1508 Summit Dr (R) 997-2333
Thrower John C (Colleen K) dep County Sheriff h4 4th Av (AM) 895-9379
Thrower Margt tchr Rohanen Primary Sch r305 Northan Rd (R)
Thrower Robin ofc sec B W Pegram Ins Agcy rRt 4 Bx 76-C
Thrower Steph T (Geneva M) (Suburban Waste & Garbage) h2108 Spring Garden St (R) 895-3463
Thrower W W Rev pastor Cameronian Presby Ch h305 Northam Rd 997-2949
Thrower Willie M (Wid John R) h1216 Aldrin Dr (R) 895-4743
Thurston Roger C (Rachel B) emp Dickinson Constn h617 Gore Dr (R)
Tierney Juajita emp Delta Plant h320 Vance St (H)
Tiffany's (Mrs Betty J Webb) women clo 226 E Washington St (R) 895-3944
Tiffany's Hair Styling (Mrs Betty J Webb) 226 E Washington St (R) 895-4756
Tilghman John H (Eliz B) retd h509 Cherry St (H) 582-0759

THE KNOWLEDGE OF
WHERE TO BUY
IS AS IMPORTANT AS WHERE TO SELL GOODS

HOUSE, COMMERCIAL and INDUSTRIAL
KERNEY B. WILSON, JR.
ELECTRICAL CONTRACTING
RT. 3, BOX 484AA
ROCKINGHAM, N.C. (28379)
ELECTRICAL SERVICE
TEL. 895-4701

FOR YOUR BEST ADDRESS
USE ZIP CODE
MAIL ZIP

Till Cecelia studt r416 Lumyer Rd (R)
Till Sam B Jr (Madeleine H) supt of dyeing & stock rm Sandhurst Mills h416 Lumyer Rd (R) 895-3927
Tilley Adele M insp Hudson Pulp & Paper rPO Bx 326 Ellerbe NC
Tilley Joane M asst mgr Weiner King h276 Mc Arthur Dr (G)
Tilley Rhonda M clk Pic-N-Pay rRt 2 Bx 44a (R)
Tillman Barrett D driver Central Caro Gas rBx 386 Rt 1 (R)
Tillman Bernice h2 Old Bennettsville Rd (H) 582-4063
Tillman Clara B Mrs cafeteria wkr Richmond Sr Hi Sch r207 Hermon St (H)
Tillman Francine h2 Cole St (H)
Tillman Geo (Annie M) driver Hamlet St Sewer & Mtce Dept h4 Mc Arthur St (H)
Tillman Geo Jr lab SCLRR r4 Mc Arthur St (H)
Tillman Ira B (Clara H) retd h332 Gin Mill Rd (H) 582-1053
Tillman Leroy (Lizzie) driver Mangum Coal & Oil h315 5th St (H)
Tillman Levi (Josephine S) retd h5 Mc Arthur St (H) 582-1564
Tillman Mary A studt r332 Gin Mill Rd (H)
Tillman Wm B (Johnsie W) driver Rham Hdw h914 John F Kennedy Dr (R) 895-9529
Tim's Wheel Alignment & Frame Straightening (Timothy O Watts) 532 Mill Rd (WH) 895-5900
Timms C Preston (Sadie M) pres Timms Mem rRt 2 (R)
Timms Charles M (Patti M) layoutmn Timms Mem rRt 2 (R)
Timms Memorial Co Inc C Preston Timms Pres 806 Rockingham Rd (R) 895-2465
Timms Sadie M Mrs bkpr Timms Mem rRt 2 (R)
Tincher Charles G (Gwendolyn B) emp SCLRR h1319 Ann St (R) 997-3430
Tincher Gwendolyn B Mrs reg nurse Richmond Mem Hosp r1319 Ann St (R)
Tincher Mable S Mrs r111 Page St (R)
Tindall Donald W Rev (Ann J) pastor Shining Light Free Will Bapt Ch h901 Ann St (R) 895-4581
Tisdale Lion G (Shirley) carmn SCLRR h603 Cheraw Rd (H) 582-2683
Todd Beatrice h700 Ann St (R) Apt 5 997-3454
Todd Cedric L (Hazel S) retd h1902 Park Av (R) 895-2128
Todd Doris J Mrs emp Caro Paper Mills r403 River Rd
Todd Douglas ofc clk Western Auto rJefferson St (H)
Todd Edw emp Caro Paper Mills
Todd Ernest J linemn Pee Dee Elec Membership r1103 Roberdell Rd (RM)
Todd Ernie L slsmn Pepsi-Cola rRt 2 Bx 400a (R)
Todd Hazel S Mrs designer Ethel's Flower Shop r1902 Park Av (R)
Todd John D (Rebecca H) sls clk Western Auto Store h908 Jefferson St (H) 582-0440
Todd John V (Doris) emp Caro Paper Mills h107 Patterson St (R)
Todd L D (Margie C) lm fxr Aleo Mfg h104 Watkins Av (R) 895-2642
Todd Lillie G (Wid Robt G) h109 South St (ER) 895-2284
Todd Lois Mrs h1028 Aldrin Dr (R) 895-3070
Todd Lonnie F (Mildred) tex wkr Klopman Mills h117 Roslyn Ter (R) 997-3940
Todd Michl M supvr County Dept Social Servs rRt 3
Todd Olen (Fannie P) retd h107 South St (ER) 895-2348
Todd Percy C (Kathleen T) tex wkr Burl Indus h108a Rice St (H)
Tolley Jason R studt r927 John F Kennedy Dr (R)
Tom & Sarah's Restaurant (Thos C Carter Jr) 918 E Broad Av (R) 895-5080
Tom's Cue Lounge (Garland Long) 3013 Fayetteville Rd Extn (R) 895-9297
Tomas Douglas P mgr A & P r (H)
Tomlinson Margt P (Wid Edw E Jr) emp Oxford Indus h107 West Av (H) 582-2874

Complete Home Furnishings
FURNITURE
NEW and USED
PRIVETT
FURNITURE STORE
426 S. Hancock St. Tel. 895-6842
Rockingham, N.C. 28379

RICHMOND COUNTY BANK
"The Bank Of Friendly Service"
Organized 1943 — Member FDIC
125 E. Washington St., Rockingham, N.C. (28379) Tel. 895-2451—Watson Heights Branch Tel. 997-2261
Tri-City Branch 997-2581 — Hamlet Branch Tel. 582-4022
Ellerbe Branch Tel. 652-3181
Each depositor insured to $40,000
FDIC
FEDERAL DEPOSIT INSURANCE CORPORATION

Toney Carrie (Wid Nero) retd h323 Old Laurel Hill Rd (H) 582-0434
Toney James E (Lottie C) lab SCLRR h227 Lumberton St (H) 582-0664
Toney Thomasine h1002 Mc Donald Av (H)
Toomer Joseph O (Anne) USA h138 Thomas St (H)
Tope Diana R Mrs coordinator Sandhill Regional Library Hq h755 Cumberland Cir (R) 895-3035
Torrence James W (Gladys H) retd h702 Taylor Pl (H)
Totsie & Ida's Grill (Fred & Mrs Ida M Hinson) 36 Ledbetter Rd (C) 997-2458
Towelle Diana E r101 Woodland Rd (R)
Towles Helen emp EAL h1004 James Av (H)
Town & Country Auto Sales (Walter Childess) 630 Mill Rd (WH) 997-3794
Towne House Beauty Salon The (Mrs Louise W Hinds Dianne Mc Auley Martha S Dabbs) 108 N Lawrence St (R) 895-9683
Townsend Calvin (Evelyn) billiards h21 Daniels St (H)
Townsend Casey custdn PO rBx 465 Hamlet NC
Tranquility Trailer Park (T Bruce Traylor) 404 US Hwy 220 (R)

TRANSOUTH FINANCIAL SERVICES

W J Atkinson Manager, Diversified Financing 301 S Hancock St, PO Box 1018, Rockingham, N C (28379), Tel 895-4071

Trask Robt D (Virginia T) correction ofcr State Correctional Facility h708 Oak Av (H) 582-0757
Travis Bessie J r312 Hunter Cir (R)
Traylor Alma S Mrs emp Traylor Constn rEdgewood Sub Div
Traylor Carrie B (Wid Fred L) emp Hamlet Sportswear h66 Park St (HPM) 895-5335
Traylor Construction Co (T Bruce Traylor) contr 404 US Hwy 220 (R) 895-6878
Traylor T Bruce (Alma S) (Traylor Constn) h157 Woodside Dr 895-6113
Traynham David D Rev retd h1401 Roberdell Rd (RM) 895-3746
Treadaway Charles R (Martha M) wvr J P Stevens h39 1st St (SM) 997-2928
Treadaway Clarence H (Ruby E) emp S C Lrr h37 1st St (SM) 895-4542
Treadaway Geraldine L Mrs clk Rose's r42 1st St (SM)
Treadaway Richd B agt Indpt Life & Accdt r39 1st St (SM)
Treadaway Zulla r37 1st St (SM)
Treadway Charles R Jr (Sandra B) cloth hd J P Stevens & Co h105 2d Av (HPM) 895-3708
Treadway Ricky hUS Hwy 74 W (H) Lot 13a
Treece Angela r1205 Rockingham Rd (R)
Treece Dale B barber Rham Barber Shop rEllerbe NC
Tremper Eliz I Mrs retd h100 Clay St (H) 582-1419
Trent Mary h318 Wilmington St (H) Apt 340 582-0190
Trexler Gary r815 Fayetteville Rd (R)

SMITH AUTO PARTS
WHOLESALE DISTRIBUTOR — RADIOS
RECORD PLAYERS — SMALL APPLIANCES
228 S. Hancock St. Rockingham, N.C. 28379 Tel. 895-5276

Gaddy's
of Rockingham, Inc.
213-219 E. Washington St., Rockingham, N.C. (28397)
Lads and Lassies Shop
Uptown Rockingham
Phone 895-4829
Ladies and Teens
Uptown Rockingham
Phone 895-4829
Ladies and Junior Bazaar
Richmond Plaza
Shopping Center
Phone 895-4897
Phone 895-4829

Each depositor insured to $40,000
FDIC
FEDERAL DEPOSIT INSURANCE CORPORATION
Complete Banking Service — Insured Savings
EST. 1897
HAMLET and ROCKINGHAM
SOUTHERN NATIONAL BANK

L. G. Fox Drug Company
Prescriptions Our Specialty
"ON THE SQUARE"
122 E. WASHINGTON ST. ROCKINGHAM, N.C. 28379
DIAL 895-2456

Trexler Guy N Jr (Myrtle G) emp White's Poultry h815 Fayetteville Rd (R) 895-3526
Trexler Myrtle G Mrs sec-treas Goodwin Paper Mills Inc r815 Fayetteville Rd (R)
Trexler Terry S studt r815 Fayetteville Rd (R)
Tri-City Amusement Center (Tony P Martin) Tri-City Shopping Cntr
Tri City Jewelers (Elliott B Jr & Mrs Sylvia Crenshaw) Tri-City Shopping Cntr 895-3915
Tri City Shopping Center 1300 E Broad Av (R) 895-3059
Tri-City Shopping Center (Ofc) Claude F Smith Jr Mgr Tri-City Shopping Cntr 895-3059
TRI-COUNTY EXTERMINATING CO Kermit W Alexander Manager, Complete Termite And Pest Control, Termites, Roaches, Fleas, Ants, Mice, Pre-Treatment During Construction, Free Inspection, All Work Guaranteed, 739 Richmond Rd, Rockingham, N C (28379), Tel 895-6232 (See Index To Advertisers)
Trinity Methodist Church Rev Forrest W Pursley Pastor 419 Midway Rd (WH)
Triplett James D (Mary L) (Rham Htg & Air Condtg) h746 Richmond Rd (R) 895-9921
Trueblood Pour P Mrs ofc sec Robt L Trueblood
Trueblood Robt L (Pour P) dentist 49 Main St (H)
Truett Daisy B finishing dept Wm Fetner Inc rRt 1 Bx 253b (H)
Truitt Clarence (Alma) retd h107 Cox Av (Htown)
Truitt David B emp Wm Fetner Inc rRt 1 (R)
Tuck Douglas H (Joan) emp SCLRR h162 Woodside Dr 895-2635
Tuck Herman D retd h404e US Hwy 220 (R) 895-2635
Tucker Alice emp Richmond Mem Hosp h109 Northam Rd 997-3586
Tucker Arzo W (Alice K) eng SCLRR h118 Circlewood Dr (H) 582-1901
Tucker Betty W Mrs ofc mgr Pee Dee Elec Membership rRt 4 Bx 88 (R)
Tucker Charles (T & T Mtrs) r209 Kent St (H)
Tucker Charles C hair stylist Unisex rRt 1 Bx 132 Lilesville NC
Tucker Glenda M Mrs x-ray tech Richmond Mem Hosp rPO Bx 23 Hoffman NC
Tucker Hazel Mrs production supt Oxford Of Hamlet h209 Kent St (H) 582-1793
Tucker Jessie T (Wid Clefton T) h79 Hill Top Dr (PDM) 997-2239
Tucker Marion L (Juanita H) h120 Scales St (R) 895-3043
Tucker Melvin (T & T Mtrs) rHamlet NC
Tucker Thos A constn wkr Southeastern Asphalt-Concrete r120 Scales St (R)
Tunstall Blanche P (Wid Wm A) chkr Sanitary Lndry & Clns h121 Spring St (H) 582-1365
Tunstall Elmer L Jr (Virginia J) h230 Spring St (H) 582-0288
Tunstall James C emp Biggman Truck Stop r203 Stillwell Av (R)
Tunstall S James (Margie G) h528 Champlain St (H) 582-0885
Tunstall Virginia J reg nurse Hamlet Hosp r230 Spring St (H)

YOUR Independent Insurance AGENT
RICHMOND INSURANCE & REALTY CO.
Inc.
INCORPORATED 1909
Tel. 997-2531
224 E. Franklin St. Rockingham, N.C. 28379

Watson-King Funeral Home
Richmond County's Only Member of The Order of The Golden Rule
GROVER C. BAXLEY, JR.—WALTER T. STEPHENSON
306 E. Franklin St. Rockingham, N.C. 28379 Dial 895-4011

Turnage Kathy Mrs dep clk County Superior Ct Clk r121 Rosa St (R)
Turnage Roger h700 Ann St (R) Apt 30 895-9504
Turnage Roger D (Pam L) h730 Caroline St (R) 997-4234
Turnage Wayne slsmn Jenkins Auto Sup rAldrin Dr (R)
Turner Annie C retd h173 Hannah Pickett St (SM) 895-6461
Turner Arth driver Munn's Coal & Oil rChalk St
Turner Bertha R r173 Hannah Pickett St (SM)
Turner Brenda M teller First Union Natl Bank rRt 4 Bx 327 (R)
Turner Carol tchr aide Fairview Hts Sch rRt 1 Bx 250a (H)
Turner Charles clk Elec Distrs hUS Hwy 74 W (H) Lot 8 582-2839
Turner Doris maid Pink Hse
Turner Doris F slswn Gaddy's Of Rham r201 Fayeville St (H)
Turner Eug (Louise) shop supvr Penney's Auto Cntr h1017 S Church St (BM) 895-3066
Turner James H Rev (Willa D) pastor Temple Ch Of God In Christ h1101 Leak St (R) 997-2727
Turner James W (Mildred J) plant mgr Alpha Plastic h418 Curtis Dr (R) 895-5243
Turner Jennings C (Gearldine) tex wkr Aleo Mfg h238 W 4th St (SM) 895-9472
Turner Jerry E (Brenda C) trainmn S C Lrr h103 Branch Trl (TW) 582-4960
Turner John J atndt Serv Distr rBluett Av (R)
Turner John J h461 Lakeview Trail (TW)
Turner Lillie Mrs retd h104 Pine St (H)
Turner Lucille waitress Goodman's Restr r (R)
Turner Lula H (Wid Geo D) h908 N Lee St (R) 895-3049
Turner Mary A retd r425 Spring St (H)
Turner Norman O asst mgr Colonial Stores r401 Jefferson St (H)
Turner Oliver (Carol) asst mgr Colonial Super Mkt h1 Old Laurinburg Rd (H)
Turner Raymond D (Linda A) plant wkr Hudson Pulp & Paper h278 Mc Arthur Dr (G)
Turner Saml H (Winnie J) retd h425 Spring St (H) 582-2680
Turner Scott Jr Rev (Doris A) pastor Second Bapt Ch h201 Fayetteville St (H) 582-2719
Turner Sharon T slswn Wood's 5 & 10 Cent Stores
Turner Steven stock boy Bi-Lo Super Mkt r25g Gore Dr
Turner Wm (Ida M) palletizer Hudson Pulp & Paper h108 Blewett Av (R)
Turner Willie C h61 King Edward St (SM)
Tutor Harry F (Barbara J) mgr A & P h1232 Aldrin Dr (R) 895-3493
Tuttle Donald W Rev (Shirley) pastor Pine Grove Missionary Bapt Ch h29 Westfield Rd 895-2358
Tuttle Shirley M lpn Richmond Mem Hosp rRt 1 Bx 217 (R)
Tweedy Joan cafeteria mgr Wood's Family Cntr rRt 3 Bx 143 (H)

Long's of Rockingham, Inc.
MEN'S, BOYS' AND LADIES' — CLOTHING — SHOES
Tel. 895-9063
111 E. FRANKLIN ST. ROCKINGHAM, N.C. (28379)
INC.

FIRST SOUTHERN SAVINGS & LOAN ASSN.
"Maximum Safety — Highest Dividends"
HAMLET
214 W. Main St., P.O. Box 1187
Tel. 582-0822
LAURINBURG
326 Atkinson St. P.O. Box 1717
Tel. 276-4410

RICHMOND SAVINGS & LOAN ASSOCIATION
A Local Institution Owned
By Over 10,000 Fellow Citizens
FEDERAL HOME LOAN BANK SYSTEM
MEMBER
SAVINGS AND LOAN INSURANCE CORPORATION
INSURED
SAVINGS CERTIFICATES UP TO $100,000

S/R
SEAGO REALTY CO.
CHARLES SEAGO, BROKER
REALTOR®
RICHMOND PLAZA SHOPPING CENTER
ROCKINGHAM, N.C. 28379
TEL. 895-4006

TWO FELLOWS GROCERY & MARKET (M Lee McDonald), Groceries, Meats, Produce, Frozen Foods, Dairy Products, Gas And Oil, 13 Armstrong Dr, PO Box 272, (U S Hwy 74 E), Hamlet, N C (28345), Tel 582-9979

Tyler Doris T Mrs teller Sou Natl Bk r2023 Brookbank Rd (R)
Tyler Elmon L (Betty K) sup clk J P Stevens & Co h1000 Aldrin Dr (R) 895-5338
Tyler John M studt r2023 Brookbank Rd (R)
Tyler O'Neal Rev (Helena) retd h921 John F Kennedy Dr (R) 895-2368
Tyler W R (Doris T) mgr Wood's 5 & 10 Cent Stores h2023 Brookbank Rd (R) 997-2138
Tyndall Mary (Wid Allen) h602 Gore Dr (R) 997-2326
Tyner Edgar studt r342 Mc Arthur Dr (G)
Tyner Linda H Mrs asst cash Durham Life Ins rRt 3 Hamlet NC
Tyner Nancy C r342 Mc Arthur Dr (G)
Tyner Ronald D slsmn Pepsi-Cola rRt 3 Bx 561 (H)
Tyner Shirley tchr Richmond Sr Hi Sch rHoffman N C
Tyner Wm C (Lillie T) retd h217 Charlotte St (H) 582-3379
Tyner Willie E Rev (Betty C) pastor W Rham Ch Of God h342 Mc Arthur Dr (G) 895-5672
Tyson Aleene (Wid Carl) retd h102 Richmond St (R) 895-6982
Tyson Annie Mrs retd h201 6th St (H)
Tyson Carol tchr Richmond Sr Hi Sch r205 Temple Av (R)
Tyson Leonard T (Eula B) clk PO h1511 Fayetteville Rd (R) 895-2273
Tyson Leonard T Jr interviewer State Emp Security Comn r1511 Fatteyville Rd (R)
Tyson Mimi A r3 Green St (H)
Tyson Pauline retd h104 Richmond St (R) 895-2007
Tyson Wm A (Carol M) slsmn Quality Ford h205 E Temple Av (RM) 895-4880

Tyzzer Frances Mrs retd r102 Campbell St (H)
Tyzzer Mary H Mrs retd r102 Campbell St (H)
U S A F Recruiting Sta 228 E Franklin St (R) Suite D 895-9398
U-Save Inc J W Sawyer Pres sundries 121 E Washington St (R) 895-9854

Underwood Norma F asst supvr training Western & Sou Life Ins h306 Foushee St (R)
Unger Barbara C cash Hamlet Clk & Tax Collr rBx 91 (H)
Unger Bertram (Barbara) news editor Richmond County Journal h108 Plymouth Cir (ER) 582-2862
Unger Eliz Mrs dietory wkr Hamlet Hosp h20 Harley Ferry St (H) 582-0767

Unger James D (Eliz E) emp Klopman Mills h102 Goodman St (M) 997-3776

Union Baptist Church Rev C Mc Laurin Pastor 31 Daniels St (H)
Unisex Hair Styling (Charles Gibson) 600 S Long Dr (R) 997-4645
United Federation Of P O Clerks D B Green Sec 105 Main St (H) 582-1070

TAYLOR OIL CO.
RESELLER AND T.B.A. DISTRIBUTOR
EXXON COMPANY U.S.A.
Tels. 895-3962 and 895-4910
101 Short St. P.O. Box 1002
EXXON
Rockingham, N.C. (28379)

CABLEVISION OF ROCKINGHAM-HAMLET, INC.
Richmond Plaza Shopping Center
U.S. Hwy. 74 E. P.O. Box 668 Tel. 997-3106 Rockingham, N.C. (28379)

United Missionary Church Rev Thurman L Taylor Pastor 214 Rohanen Av (R)

UNITED STATES GOVERNMENT

FEDERAL BUILDING, 125 S Hancock St (R)

CONGRESSMAN, Hon Wm H Hefner, 125 S Hancock St (R) Rm 300

DEPARTMENT OF AGRICULTURE

AGRICULTURAL STABILIZATION & CONSERVATION DIVISION Donald E Steagall County Exec Dir, 11 Court House 114 E Franklin St (R), Tel 895-3950

FARMERS HOME ADMINISTRATION James C Mc Caskill County Supvr, 125 S Hancock St (R) Rm 302 Tel 895-2859

SOIL CONSERVATION SERVICE 125 S Hancock St (R) Rm 305 Tel 895-3461

DEPARTMENT OF DEFENSE

DEPARTMENT OF THE AIR FORCE

RECRUITING STATION, Winston Cooke Ofcr In Chge, 228 E Franklin St Suite D (R), Tel 895-9396

DEPARTMENT OF THE ARMY

RECRUITING STATION, Norman J Harrison Recruiter, 228 E Franklin St Rm 1 (R), Tel 895-6190

DEPARTMENT OF THE NAVY

MARINE CORPS RECRUITING STATION Bennie W Williams Recruiter 228 E Franklin St (R) Rm 4 Tel 895-5928

DEPARTMENT OF HEALTH EDUCATION & WELFARE

SOCIAL SECURITY ADMINISTRATION

DISTRICT OFFICE Robby Lowry Mgr, Tri City Shopping Center, Tel 895-9095

DEPARTMENT OF JUSTICE

FEDERAL BUREAU OF INVESTIGATION RESIDENT AGENCY, 302 Federal Bldg 125 S Hancock St (R; 28379), Tel 895-6328, If No Answer Call Headquarters Office, Charlotte, N C 372-5485

DISTRICT COURT CLERK, 203 Federal Bldg 125 S Hancock St (R)

DISTRICT COURT JUDGE, 206 Federal Bldg 125 S Hancock St (R)

DISTRICT COURT ROOM, 200 Federal Bldg 125 S Hancock St (R)

MARSHAL, Ellis Almond 304 Federal Bldg 125 S Hancock St (R)

RICE INSURANCE SERVICE, Inc.
WILSON A. RAMSEY, Mgr.
YOUR INDEPENDENT AGENT
P.O. BOX 511
40 Main St. Hamlet, N.C. 28345 Tel. 582-1045

PONTIAC
WEDDINGTON MOTORS INC.
Sales — Service — Body Repairs — Painting
HIGHWAY 74 EAST, P.O. BOX 511, ROCKINGHAM, NORTH CAROLINA 28379
TEL. 895-2409
GMC TRUCKS

C & M CONSTRUCTION CO.
Quality Construction
Douglas McGee and Ken Carpenter
100% Financing
GI - FHA - CONVENTIONAL LAND BANK
P.O. Box 174 Cordova, N.C. (28330)
Tel. 895-5595

JOE'S FLORIST
"SAY IT WITH FLOWERS — BUT SAY IT WITH OURS"
219 Main St., Hamlet, N.C. 28345 Tel. 582-3292

UNITED STATES GOVERNMENT—CONTD
POSTAL SERVICE
POST OFFICES
ROCKINGHAM Enoch C Slack Postmaster, 103 Federal Bldg 125 S Hancock St (R), Tel 895-2676
CORDOVA N C James F Lampley Postmaster, 104 7th St (C)
HAMLET N C Charles B Winkler Postmaster, 105 Main St (H), Tel 582-1070
POSTAL INSPECTOR, 6 Federal Bldg 125 S Hancock St (R)
PROBATION OFFICER, Wm O Lyles Jr, 203-04 Federal Bldg 125 S Hancock St (R), Tel 895-4996
SELECTIVE SERVICE SYSTEM AREA OFFICE 11, Mrs Mary M Pullen Exec Sec 307 Federal Bldg 125 S Hancock St (R), Tel 895-2521

Universal Sewing Machines (J L Reese) sls & serv 2 Raleigh St (H) 582-4194
Upchurch Kath B studt r102 Battley Rd (H)
Upchurch Lawson R Jr (Doris B) (Upchurch Elec) h102 Battley Rd (H) 582-2345
Upperman Robt h314 Pine St (H) 582-3323
Upton Bill L (Virginia S) supvr Aleo Mfg h111 Hannah Pickett St (SM) 895-5346
Upton Luther (Peggy P) emp SCLRR h2001 E Washington St (R) 895-9357
Upton Peggy waitress Brown Derby Fish Camp r2001 E Washington St (R)
Upton Virginia S Mrs ofc sec Wickes Lbr & Bldg Sup r111 Hannah Pickett St (SM)
Usher Arth L Jr (Judy A) surveyor State Hwy Dept h601 Washington Av (H) Apt O4 582-2128
Usher Judy A ofc sec West Volkswagen r601 Washington Av (H) Apt O4
Ussery Bill W (Delores) linemn S B T & T h100 Wilshire Av (ER)
Ussery Blanch H retd r104 Virginia Av (WR)
Ussery Cornelius H (Beatrice C) h66 South St (ER) 895-2046
Ussery Flora cafeteria mgr West Rockingham Sch rRt 2 Bx 356 (R)
Ussery Gail M Mrs (Gail's Beauty Corner) r310 Faushee St (R)
Ussery Henry W (Maxine M) emp Richmond Home Sup h313 Northam Rd 895-2864
Ussery L C (Mary E) emp Snead Glidwell h620 U S Hwy 74 W (R)
Ussery Michl constn wkr h317 Elizabeth St (R) 895-6793
Ussery Nancy E mdse chkr Belk's rRt 2 Bx 177 (R)
Ussery Pearl r1205 Rockingham Rd (R)
Ussery Pearl H (Wid Benj) retd h914 N Lee St (R) 895-3551
Ussery Thaddeus W (Stella A) pres Sandhills Pest Control Serv Inc rHwy 220 Rt 3 Bx 40

Richmond County Journal
(DAILY)
Rockingham Phone 997-3111

Always On Guard
SECURITY
FENCE CO
895-2019

COMMERCIAL—RESIDENTIAL—INDUSTRIAL

CHAIN LINK — ORNAMENTAL
AND PRIVACY FENCING

315 Ellerbe Rd. Rockingham, N.C. (28379)

Ussery Wanda M teller First Union Natl Bk Of NC r317 Elizabeth Av (R)
Utter Charles B (Emma L) plant opr Hamlet Tax & Utility Billing Dept h325 Mc Donald Av (H) 582-3369
Utter Charles B III (Linda M) chf Hamlet Fire Dept h813 Austin St (H) 582-3230
Utter Emma L Mrs opr Clontz Beauty Shop r325 Mc Donald Av (H)
Uzzell Eunice P (Wid Peyton R) retd h120 Poplar St (H) 582-0794
Vail Frances H Mrs nurse Richmond Mem Hosp rRt 3 Bx 421 (R)
Valance Charles h501 Lackey St (H) 582-1608
Valverde D Carey (Emma) retd h277 Mc Arthur Dr (G)
Vamper Roosevelt (Annie B) retd h300 Buttercup Dr (H) 582-3364
Van Boskerck James tchr Hamlet Jr Hi Sch rRt 1 Bx 49 Jackson Springs NC
Vance Hansel L (Cleo H) crdr Beaunit Mills h100 Homeward Dr (R) 895-5007
Vance James K (Kay E) (Wilson Tire Serv) h1507 Summit Dr (R) 895-9400
Vandyke Joseph T (Mavorine M) wldr SCLRR h200 Mc Lean St (H) 582-4215
Varker Florence r1205 Rockingham Rd (R)
Varner Kay F Mrs clk County Tax Supvr rJohn St
Varner Mina C Mrs retd h208 Robinson St (R) 997-3590
Vas Andrew (Helen K) pntg & wall paper contr h712 Leak St (R) 895-3292
Vaughn Tom C (Edna P) prep dresser Kenville Plt h310 Luther St (R) 997-3297
Veach Charlie D (Beatrice C) master mech Dickerson Inc h722 Dogwood La (Mwood) 895-2651
Veach Gary W (Crene) agt Indpt Life & Accdt hUS Hwy 74 W (H) Lot 28 582-2843
Veach Larry E (Janice) emp Independant Life Ins h739 Hamlet Av (H) 582-3632
Venable Carol Mc D Mrs nurse Richmond Med Cntr rRegal Rd (H)
Venable Ronald W (Carol) slsmn Barnes Mtr & Parts rRegal Rd (H)
Venable Susie Mrs cash Big M Mart r (R)
Venable Tony (Charlene) h1247 Cauthen Dr (R)
Vernice Beauty Shop (Mrs Else B Clemions) 119 N Lawrence St (R) 895-3057
Vest Miriam retd r315 Curtis Dr (R)
Vestal Thyra (Wid Joseph G) h200 Battley Rd (H) 582-2310
Veterans Of Foreign War Club Patk Hoover Comndr 106 River Rd (WH) 997-2585
Veterans Of Foreign War Club H Carl Stogner Commander 300 Lakeside Dr (H) 582-9915
Vetter J Stanley (Sallie M) (Richmond Med Center) h1424 Cumberland Cir (R) 895-2354
Vick K Stuart (Eleanor H) retd h1013 Ann St (R) 895-3380

RALEIGH STREET PHARMACY

PRESCRIPTIONS OUR SPECIALTY
YOUR FAMILY PHARMACY
Tel. 582-0622

120 Raleigh St. P.O. Box 311 Hamlet, N.C. 28345

ROBERT'S AUTO CENTER

CHRYSLER PARTS
SERVICE ON ANY TYPE OF CAR
CHRYSLER MECHANICS

203-E Broad Av., Rockingham, N.C. (28379)
Tel. 997-3351

QUALITY FORD, Inc.
Authorized Sales and Service
FORD—LINCOLN—MERCURY
1706 U.S. Hwy. 74 E., P.O. Box 1020 Rockingham, N.C. (28379) Tel. 997-2536

Vick Wilton B (Kitty O) condr SCLRR h700 Ann St (R) Apt 9 895-9471
Vickers Newbern D (Lisa Mc G) retd h208 Juanita Av (H) 582-0797
Vickery Ellis C (Maebelle S) constn wkr h103 Williams St (H)
Village Furniture & Discount Co L F Mc Caskill Jr Pres L F Mc Caskill III V-Pres-Sec 141 Beaunit Av (BM) 997-3625
VILLAGE MOTEL THE (Mary And D G "Smokey" Holmes) Sportsman's Paradise In The Heart Of The Sand Hill Country, 52 Beautiful, Air Conditioned Rooms, Color TV, Room Telephones, Shady Swimming Pool, Bamboo Lounge And Bar, In Town, 603 S Hancock St, Rockingham, N C (28379) Tel 895-4092 (See Index To Advertisers)
Voncannon Robt (Bernice) retd h169 6th St (SM) 997-3315
Voss Ola S (Wid Fred) retd h108 Pence Av (R)
Vuncannon Eula ironer San Lndry & Clns rWilmington St (H)
Vun Cannon Floyd (Evie) retd hFord Town Rd (R) 895-6454
Vuncannon Phillip A (Elaine Q) linemn CP&L h106 Gibson Dr (R) 895-2553
Vuncannon Sue Mrs ofc sec Liberty Life Ins Co rEllerbe NC
Vun Cannon Worth (Louise) auto mech hFord Town Rd (R) 895-4200
Vuncanon Victor (Eula) retd h318 Wilmington St (H) Apt 302
W A Y N Radio Station Inc Wm F Futterer Jr Pres-Genl Mgr 1223 Rockingham Rd (R) 895-4041
W & H Clothing Co Inc C G Currie Pres-Treas R W Webb V-Pres Mrs Thelma B Wheeler Sec 124 S Hancock St (R) 895-3634
W K D X Radio Sta Wm E Benoist Mgr 310 5th St Extn Rt 1 (H) 582-2653
W L W L Radio Station Robt Perkins Pres-Mgr Claude Perkins V-Pres Old Steele Mill Rd (C) 997-2526
Waddell Elberta r1205 Rockingham Rd (R)
Waddell Gay H emp Dairy Queen r239 4th St (R)
Waddell Gay H Mrs cash Big M Mart rHamlet NC
Waddell James driver The Gore Co rMizpah Section (R)
Waddell Rainey utility mn Rham Stainless Steel rRt 1 Bx 9a (R)
Waddell Tommy lab SCLRR r45 Harley Ferry St (H)
Waddell Wm D plant wkr Hudson Pulp & Paper rPO Bx 380 (R)
Wade Ishmeal J (Willie M) cook Brown Derby Fish Camp h521 N Randolph St (R) 895-3363
Wadell Kay L h623½ Mill Rd (WH)
Wakefall Edw L plant wkr Hudson Pulp & Paper rRt 2 Bx 40 Ellerbe NC
Walden Mary J (Wid John I) retd h2413 Fayetteville Rd Extn (R) 894-2505
Waldo A Owen Jr (Jean H) slsmn Merita Baking h100 Campbell St (H) 582-2617
Waldo Alf O III (Chung S) fork driver Hudson Pulp & Paper h200 Spring St (H) 582-0510
Waldo Chong S plant wkr Hudson Pulp & Paper r200 Spring St (H)
Waldo Gary L studt r100 Campbell St (H)

Central Carolina Gas Company, Inc.
DISTRIBUTORS OF PROPANE GAS AND APPLIANCES
YOUR MODERN ECONOMICAL FUEL FOR HEATING, HOT WATER, COOKING AND REFRIGERATION
W.C. BONEY, JR. GENERAL MANAGER
Tel. 582-2041 Bennettsville Rd. P.O. Box 989 Hamlet, N.C. (28345)

RICHMOND OIL COMPANY
GASOLINE
TIRES — BATTERIES — ACCESSORIES
Tel. 895-6218
610 W. WASHINGTON ST. EXTN.
ROCKINGHAM, N.C. 28379
AMOCO

BALDWIN DEVELOPMENT CO.
Septic Tanks Installed — Repairs — Pumped
Complete Grading and Landscaping Service
INDUSTRIAL — RESIDENTIAL
Mizpah Rd., P.O. Box 605, Rockingham (28379) Tel. 895-4976
If No Answer Dial 895-9833

RICHMOND COUNTY BANK

"The Bank Of Friendly Service"
Organized 1943 — Member FDIC

125 E. Washington St., Rockingham, N.C. (28379) Tel. 895-2451—Watson Heights Branch Tel. 997-2261
Tri-City Branch 997-2581 — Hamlet Branch Tel. 582-4022
Ellerbe Branch Tel. 652-3181

Each depositor insured to $40,000
FDIC
FEDERAL DEPOSIT INSURANCE CORPORATION

Waldrop Emory F (Blanche M) retd h505 Boyette St (H) 582-3415
Waldrop Terry J (Celeste H) grader Klopman Mills h220 S Randolph St (R)
Walker Addie E (Wid Wm L) h210 High St (H) 582-3511
Walker Andrew A Jr (Jennie W) acct John B Carr Jr h516 Fayetteville Rd (R) 895-4383
Walker Cassie M Mrs r904 Leak St (R)
Walker Ellean Mrs h1204 Hickory St (R) 895-5313
Walker Florence M Mrs reg nurse 304 Rollins Av (H) h304 Rollins Av (H)
Walker Flossie M retd r205 Boone St (R)
Walker J Carolyn data tech Social Security Admn r1209 Hickory St (R)
Walker Jack E (Jackie F) acct W Jesse Spencer & Co h61 Clearfield Dr (M) 895-6897
Walker James F Jr clk PO h103 Sharon Rd (CS) 895-6402
Walker Jessie H (Wid James L) retd h1010 Ann St (R) 895-3029
Walker Larry H (Evelyn N) eng SCLRR h1000 Rollins Av (H) 582-1416
Walker Lawanda S ofc sec W H Jones r1711 Pine St (R)
Walker Lonnie L (Dora W) retd h27 Old Midway Rd (R) 895-2380
Walker Louise E (Wid James F) h1209 Hickory St (R) 895-4936
Walker Lowry H Jr (Judy) slsmn Edus Sht Mtl h204 Ivy Trl (TW) 58-2238
Walker Marshall Mrs tex wkr Klopman Mills r1204 Hickory St (R)
Walker Myrtle E (Wid Clyde) wndr J P Stevens & Co h207 Patterson St (R) 895-5313
Walker Ollie K Mrs nurse County Health Dept r314 Lumyer Dr (R)
Walker Randal S (Richmond Dental Laby) r1000 Rollins Av (H)
Walker Robt L (Florence M) condr SCLRR h304 Rollins Av (H) 582-0537
Walker Roy studt h1010 Ann St (R)
Walker Timothy mech Wilson Esso r1209 Hickory St (R)
Walker Worth G (Ollie K) sls mgr Quality Ford h314 Lumyer Rd (R) 895-2446
Walker Worth G Jr (Lawanda S) tex wkr Klopman Mill h1711 Pine St (R) 895-5577
Walkup Dennis sls mgr Burroughs rCharlotte N C
Wall See Also Walls
Wall Aggie h204 Virginia Av (R) 895-9479
Wall Alice (Wid Anderson) retd h923 John F Kennedy Dr (R)
Wall Andy h5 Longwood St (H) 582-3038
Wall Anna G (Wid John) h905 E Washington St (R) 895-3971
Wall Audy retd h10 Davis St (H) 582-3038
Wall Ben F (Sara F) mech Quality Ford h110 Virginia Av (R) 895-3531
Wall Bunny L lab City St Dept rRt 2 Bx 257 (R)
Wall Caroline r3 Green St (H)
Wall Charles T studt r124 Mc Donald Dr (R)

SUPERIOR AWNING CO.

STORM DOORS — WINDOWS — SCREENS — CARPORTS
Tel. 895-3506
225 S. Caroline St., Rockingham, N.C. (28379) Tel. Nights 582-1394

TEXACO
WINK QUALITY Oil Co
203-W. BROAD AV.
ROCKINGHAM, N.C. (28379)
ELLERBE, N.C. (28338)
TEL. 997-3101
TEL. 652-2481

HONDA OF ROCKINGHAM
Complete Sales and Service — Accessories
Tel. 919 - 582-4528
HONDA
Hwy. 74 E
Rockingham, N.C. (28379)

Each depositor insured to $40,000
FDIC
FEDERAL DEPOSIT INSURANCE CORPORATION
Complete Banking Service — Insured Savings
EST. 1897
HAMLET and ROCKINGHAM
SOUTHERN NATIONAL BANK

L. G. Fox Drug Company
Prescriptions Our Specialty
"ON THE SQUARE"
122 E. WASHINGTON ST. ROCKINGHAM, N.C. 28379 DIAL 895-2456

Wall Charlie emp Caro Paper Mills rRt 1 Bx 142a Lilesville NC
Wall Claude J (Janet W) constn wkr h114 S Grove Av (R) 895-5682
Wall Claudia tchr Head Start r114 S Grove Av (R)
Wall Creola h222 S Long Dr (R)
Wall Don E (Margt E) picker Aleo Mfg h206 Hood St (R) 895-4860
Wall Dressie Mrs h212 Great Falls Cir (R)
Wall Eleanor C Mrs sten State Employment Security Comn r124 Mc Donald Dr (R)
Wall Eliz maid Sandman Motel rMizbe Rd (R)
Wall Ellen G cook Covington Rest Home rUS Hwy 1 N
Wall Eula B hsekpg dept Hamlet Hosp
Wall Gerrell r114 S Grove Av (R)
Wall H Coley (Odessa B) jan Sandhurst Mills h119 Hood St (R) 895-5347
Wall Hassie (Wilma) retd h406 Midway Rd (WH) 997-2325
Wall Hattie cafeteria wkr Hamlet Jr Hi Sch
Wall Henry h110 Glenwood Av (R) 895-5315
Wall Herman L USAF r205 S Brookwood Av (R)
Wall Ina C (Wid Lester W) retd h101 Cox Av (Htown) 895-6456
Wall Janet tchr Ellebee Elem Sch r114 S Grove Av (R)
Wall John E hlpr Shepherd Auto Parts rRt 2 Bx 266
Wall Johnnie whsemn J E Haywood Inc r406 Midway Rd
Wall L Dorothy tchr Richmond Sr Hi Sch h205 S Brookwood Av (R) 895-2023
Wall L W h212 Hood St (R)
Wall Laura (Wid Bryant) r216 S Grove Av (R)
Wall Laura (Wid Simon) h297 S Railroad St (H)
Wall Lena J (Wid Charles) agt NC Mut Ins h201 S Stewart St (R) 895-3164
Wall Limas emp Caro Paper Mills rRt 2 Bx 299 (R)
Wall Lynwood E Jr (Lib) h108 Kinney St (R)
Wall Martha R (Wid Hassie) h205 S Brookwood Av (R) 895-2550
Wall Mealie tchr L J Bell Elem Sch r306 Brookwood Av (R)
Wall Michl studt r124 Mc Donald Dr (R)
Wall Nannie B Mrs maid h11 Morrow St (H)
Wall Nellie F (Wid A R) mgr Pic N Pay Shoes h700 Ann St (R) Apt 15 997-3694
Wall Nilla C (Wid Ben) h709 Armistead St (R)
Wall Nola B Mrs h207 S Brookwood Av (R) 895-5637
Wall Raymond B (Nell R) trainmn SCLRR h616 Leak St (R) 997-3919
Wall Richd (Mealie M) h306 S Brookwood Av (R) 895-5156
Wall Robt recapmn Wallace & Sons Tire Serv rRt 1 (R)
Wall Robt T (Jane C) geologist B V Hedrick Gravel h124 Mc Donald Dr (R) 895-6403
Wall Sarah Mrs prsr One Hour Martinizing rSand Ridge (R)
Wall Viola h917 Palisade Cir (R)
Wall Wenonia guidance counselor Hamlet Jr Hi Sch rRt 3 Bx 299r
Wallace Alice J (Wid Leon W) mndr Sandhurst Mills h19 N Lee St (R) 895-2779

JACK'S BLOCK & BRICK CO. Inc.
ALL TYPES OF BLOCK AND BRICK-MASONRY-ROOFING MATERIALS
107 Hilltop Ave. Rockingham, N.C. (28379) Tel. 895-3387

Watson-King Funeral Home
Richmond County's Only Member of The Order of The Golden Rule
GROVER C. BAXLEY, JR.—WALTER T. STEPHENSON
306 E. Franklin St. Rockingham, N.C. 28379 Dial 895-4011

WALLACE BILL INC

William M Wallace Jr President, William Durward Brown Manager, Clothing For The Man And Teen Man, Hours: Monday, Thursday And Friday 9:30 AM-9:00 PM, Tuesday, Wednesday, Saturday 9:30 AM-6:00 PM, Richmond Plaza Shopping Center Hwy 74 E, Rockingham, N C (28379), Tel 895-5393 (See Index To Advertisers)

Wallace C J chf Cordova Community Fire Sta rRt 1 (R)
Wallace Charles E (Linda F) mech J P Steven's & Co h619 Poplar St (EP) 895-9459
Wallace Charles F (Maggie N) retd h211 Spivey St (RM) 895-3790
Wallace Claude H (Beatrice W) fxr J P Stevens & Co h123 Yates St (R) 895-6703
Wallace Cynthia D studt r128 Center St (C)
Wallace Cynthia R Mrs ofc sec City Mgr rEllerbe NC
Wallace Darrell G studt r307 Curtis Dr (R)
Wallace Daryll D clk Winn-Dixie
Wallace Douglas D (Minnie R) textile wkr J P Stevens & Co h307 Curtis Dr (R) 895-6668
Wallace Duncan T (Annie B) mach Martha Baum Plant h119 Blewett Av (R) 895-3633
Wallace Earl M r848 Rockingham Rd (R)
Wallace Eliz T ofc asst Coble Dairy Products r401 Old Midway Rd (R)
Wallace Ernest (Audra) retd h104 Plymouth Cir (ER) 582-4084
Wallace Ernest L (Gwen H) emp Caro Paper Mills hWilshire Dr (H) 582-4084
Wallace Evelyn r1205 Rockingham Rd (R)
Wallace Frank mgr Pee Dee Btlg r1209 Oak St Extn (H)
Wallace Frankie Jr emp Caro Paper Mills rRt 1 Bx 297 (R)
Wallace Geo H (Nell B) (Wallace & Sons Tire Serv) h214 Bynum Rd (R) 895-2881
Wallace Glenn slsmn Merita Baking rEllerbee Rd (R)
Wallace Grace (Wid Rufus) retd h137 Dawkins St (R)
Wallace Grace Mrs h635 N Lee St (R) 895-9710
Wallace H Clay (Frances E) dep County Sheriff h77a Mill St (HPM) 997-4116
Wallace Harriett D Mrs bkpr Harold C Keith rSunset Av (R)
Wallace Howard (Veola D) mach SCLRR h408 Pine St (H) 582-2425
Wallace Howard Jr USAF r408 Pine St (H)
Wallace Hugh J nurses aide Richmond Mem Hosp r901 Biggs Blvd (R)

WALLACE INSURANCE AGENCY Richard G "Dick" Clarke Manager, Automobile, Home Owners, Commercial, Fire And Casuality, Boat, Motor Cycle, Mobile Homes, "There Is Hardly A Risk We Can't Write" 31 Hamlet Av, Hamlet, N C (28345), Tel 582-1401 (See Index To Advertisers)

SPORTSMAN'S DEN, Inc.
U.S. Highway 74 East P.O. Box 1476 Tel. 997-3306
Rockingham, North Carolina 28379
Johnson OUTBOARDS

MORRIS — SMITH & COMPANY
INSURANCE
REAL ESTATE
210 E. FRANKLIN ST., ROCKINGHAM, N.C. (28379)
TEL. 997-2224

RICHMOND SAVINGS & LOAN ASSOCIATION
A Local Institution Owned
By Over 10,000 Fellow Citizens
FEDERAL HOME LOAN BANK SYSTEM MEMBER
FEDERAL SAVINGS AND LOAN INSURANCE CORPORATION INSURED

SEAGO DISTRIBUTING CO.
Budweiser
DISTRIBUTORS
BUSCH BAVARIAN BEER
800 Airport Rd.
Tel. 895-5611
Rockingham, N.C. 28379

Wallace Isabelle E slitter Sandhurst Mills h2005 E Washington St (R) 895-2272
Wallace Janice S h223 Raleigh St (H)
Wallace Jesse D Mrs retd h126 Mc Donald Av (ER) 582-1633
Wallace Jethro (Melba) assigned personnel State Hwy Patrol h212 Branch Trl (TW) 582-3671
Wallace Jimmy R (Marie S) slsmn Wallace & Sons Tire Serv rBeverly Hills (R)
Wallace Kenneth L (Josephine W) condr SCLRR h120 Woodland Rd (R) 895-4477
Wallace Laura Mrs maid h3 Mc Arthur St (H)
Wallace Lee (Retha E) retd h848 Rockingham Rd (R) 895-5705
Wallace Letha J Mrs aide Glenwood Rest Home rHamlet NC
Wallace Linda studt r519 Hamlet Av (H)
Wallace Louise S (Wid J W) (Wallace Ins Agcy) h201 Juanita Av (H) 582-1089
Wallace Lucile retd h608 N Lee St (R) 895-3948
Wallace Margt (Covington Trailer Pk) r504 S Hancock St Lot 1
Wallace Mary A (Wid Wm R) h128 Center St (C) 997-2166
Wallace Mattie Mrs maid h330 Hunter Cir (R)
Wallace Monty prsr Watts Clns & Lndry rRt 1 Bx 306
Wallace Nell B Mrs ofc sec Wallace & Sons Tire Serv r214 Bynum Rd (R)
Wallace Nellie W (Wid John Q) retd h321 School St (ER) 895-2025
Wallace Ollie reprmn Economy Shoe Store hRear 1107 Armistead St (R)
Wallace Paul H (Ruth A) agt Durham Life Ins h812 Ann St (R) 895-9855
Wallace Phillip R studt r408 Pine St (H)
Wallace Ray h625 Oak Av (H) 582-5471
Wallace Raymond P (Letha L) lab Ma Leck Woodcraft h519 Hamlet Av (H) 582-0291
Wallace Rayvon C (Margt A) frozen food mgr Bi-Lo Super Mkt h504 S Hancock St (R) Lot 2
Wallace Ricky mgr Wallace & Sons Tire Serv rOld Steele Mill Rd
Wallace Ronald driver Swink Quality Oil rBx 973
Wallace Ronald M (Terry) slsmn Caro Std rRt 3 (R)
Wallace Ruth Mrs detail clk Sears r812 Ann St (R)
Wallace & Sons Tire Center (Geo H Wallace) tire sls & recaps 1214 E Broad Av (R) 895-4589
Wallace Talmadge B (Eliz W) mach opr Carolina Paper Mills h401 Old Midway Rd (R) 895-9331
Wallace Talmage B Jr tex wkr Sandhurst Mills r401 Old Midway Rd (R)
Wallace Terry H ofc sec County Veterans Serv Ofcr rCrestview Dr (R)
Wallace Viola (Wid Wm) retd h318 Wilmington St (H) Apt 322 582-1268

A. L. HENDRICK BUILDER
25 Years Experience At
The Same Location
Rt. 3, Box 505 Hamlet, N.C. (28345)
Tel. 582-1418

Moore's Hardware & Garden Center

Complete Hardware and Garden Center

613 S. Long Dr., Rockingham, N.C. (28379) Tel. 895-5361

Wallace Wayne E (Margt J) store clk Hudson Pulp & Paper h1018 Hillside Dr (R)
Wallace Wm F (Ruby R) retd h45 Bunker Hill St (PDM) 895-3806
Wallace Wm M (Lillie E) h1209 Airport Rd 895-5189
WALLACE WILLIAM M JR (Lucy F) President Bill Wallace Inc, Richmond Plaza Shopping Center, Hwy 74 E, Rockingham, N C (28379) Tel 895-5393, h901 Biggs Blvd, Rockingham, N C (28379) Tel 895-6853
Wallace Wm W (Edna K) emp Klopman Mills h618 River Rd (WH) 895-6664
Wallet Ernest (Estha K) mgr Dart Corp h803 Hillcrest Dr (R)
Wallner Diane B Mrs waitress Pink Hse h706 S Long Dr (R)
Wallner Kenneth lieut Richmond County Rescue Squad r114 N Hancock St
Wallner Kenneth J (Dianne T) photog Richmond County Journal h601 Walnut La (R)
Walls See Also Wall
Walls Isaac H driver Woody's Plaza Cab rRt 1 Bx 71b (R)
Walls Judy emp Richmond County Journal r311 Elizabeth St (R)
Walls Leon h108 Glenwood Av (R)
Walls Wm H (Johnsie C) h109 Zion St (R)
Walls Wm T (Hallie M) adv Richmond County Journal h311 Elizabeth St (R) 895-5658
Walrath Bob h185 1st Av (AM)
Walters Amelia Mrs retd r137 1st St (C)
Walters Benj R (Thelma S) carrier PO h726 Spring St (H) 582-2474
Walters Betty P Mrs serv rep Social Security Admn r433 Louise Av (R)
Walters Charles R (Betty P) (Reliable Auto Parts) h433 Louise Av (R) 895-3205
Walters Diane pkr Pinecroft Industries rLaurel Hill NC
Walters Eula h1 5th Av (AM) 997-3771
Walters Freddie L lpn Hamlet Hosp
Walters Gail S h223 Raleigh St (H)
Walters Geo hlpr Wm Fetner Inc rRt 1 Bx 506 (H)
Walters Haywood E (Linda S) prod mgr Bi-Lo Super Mkt h102 Broad St (BM) 582-4330
Walters Helen Mc L Mrs ofc sec Fann Realty rRt 4 Bx 86b (R)
Walters Jackie L ofc sec Russell Bennett Chevrolet Buick r408 Airport Rd (WH)
Walters Joyce fabricating dept Wm Fetner Inc rRt 1 Bx 506ab (H)
Walters Mackey stock clk A & P rRt 4 (R)
Walters Minnie Mrs h618 Gore Dr (R)
Walton Cornelia Mrs h209 Great Falls Cir (R)
Walton Margt O (Wid John H) h509 Hylan Av (H) 582-0086
Warburton Pearl r1205 Rockingham Rd (R)
Ward Betty J reg nurse Hamlet Hosp
Ward Betty R h908 John F Kennedy Dr (R)
Ward Charles B (Helen V) swtchmn SCLRR h112 Marlboro St (H) 582-3572
Ward Corbett C (Ruby S) retd h91 Dawkins St (BM)
Ward Curtis (Gertrude N) oiler S C L R R h6 Airport St (H) 582-2467
Ward Earl H (Shella M) (Ward Furn & Gro) rNorman N C
Ward Furniture & Grocery (Earl H Ward) 215 School St (ER)
Ward Gary L studt r112 Marlboro St (H)

Bill Wallace Inc. QUALITY CLOTHES FOR MEN
Fleishman Shoes
Tel. 895-5393
Botany 500
RICHMOND PLAZA SHOPPING CENTER HWY 74E
ROCKINGHAM, N.C. (28379)

Jefferson Standard Life Insurance Company
6 Watson Bldg.
113 S. Lee St., P.O. Box 630
JACK PORTER
SPECIAL REPRESENTATIVE
Tels. Business 997-2473
Res. 895-5885
Rockingham, N.C. 28379

BRISTOW DRUG CO.
E. CLYDE ROBERTSON, President
"A GOOD FAMILY DRUG STORE"
302 E. Washington St., Rockingham, N.C. (28379)
Emergency Calls 895-4552 and 997-2874 Phone 997-3196

HOMEWAY FURNITURE
Furniture — Appliances
Tel. 997-4591
233 E. Washington St. Rockingham, N.C. (28379)

Wallace Insurance Agency
"There Is Hardly A Risk We Can't Write"
Tel. 582-1401
31 Hamlet Av. Hamlet, N.C. (28345)

Ward Gertrude Mrs hsekpg aide Richmond Mem Hosp rPO Bx 333 (H)
Ward Joseph R (Betty J) mgr Hallum Of Hamlet h286 Phillips Cir (HA) 895-2812
Ward Rachel ofc sec Hamlet Housing Authority rNorth Yard Hwy 177 (H)
Ward Robt (Peggy) hRear 91 Dawkins St (BM)
Ward Steven A quality control mgr J P Stevens & Co h715 Cumberland Cir (R) 895-9885
Ward Wm T mgr Wood's Family Center rRoberdell Rd (R)
Warden Joyce H Mrs emp Hugh O Queen rRt 4 Bx 427 (R)
Waring Shriley Q Mrs r3 Longwood Pk (H)
Warlick B Frank (Alice G) plant mgr Buttercup Ice Cream h304 Richmond Av (H) 582-1330
Warlick Charles A studt r304 Richmond Av (H)
Warnack Douglas G firemn SCLRR r400 Stacy Av (H)
Warner Arlie E (Alma G) plant opr City Water Dept h100 Spivey St (RM) 895-6924
Warner Carl F emp Southeastern Asph-Conc rRt 2 Bx 297 (R)
Warner Charles H (Ruth) formn Gillard Mfg h408 Cheraw Rd (H) 582-0281
Warner Geardline Mrs clk Fox Drugs rEllerbe NC
Warner Joseph L (Mabel C) insp SCLRR h120 Skyline Dr (R) 895-2680
Warner Joseph V (Frances O) dep County Sheriff h912 Richmond Rd (R) 895-6422
Warner Lema H (Wid Charles H) tex wkr J P Stevens & Co h1939 Ardsley Rd (R) 895-4859
Warner N Frances reg nurse Hamlet Hosp
Warner Wm B div mgr Belk's r1023 Fayetteville St
Warnock Evelyn librn aide Richmond Sr Hi Sch r400 Stacy Av (H)
Warnock Herman C (Evelyn) claim agt SCLRR h400 Stacy Av (H) 582-1974
Warr Audrey T (Wid John W) clk Penney's h807 Jefferson St (H) 582-1309
Warren Heights Child Development Center Mrs Helen Craig Lead Tchr 4 Daniels St (H) 582-3592
Warren Jerry orderly Richmond Mem Hosp r118 9th Av
Warren Mark trainee Sou Natl Bk rBx 632 Hamlet NC
Warren Pauline B (Wid L E) tchr Rohanen Primary Sch h301 Rosedale La (H) 582-2918
Warren Thos E (Peggy D) bkpg serv 113 S Lee St (R) Rm 12 h406 Cartledge Creek Rd (R) 895-4332
Warren Wm J (Gladys H) h119 Forrest St (JP)
Warshburn Martin F USCG r1609 Summit Dr (R)
Warwick Emma Mrs h182 US Hwy 74 W (H) 582-4597
Warwick Marion E (Joanne E) mgr Home Security Life Ins h414 Leak St (R) 997-2837
Warwick Raymond retd h54 Ledbetter Rd (C)

LEISURE POOLS INC.
Featuring Spartan Pools
Tel. (803) 265-4241
P.O. Box 7 Gibson, N.C. (28343)

WATERS & YOW CONSTRUCTION COMPANY INC.

RESIDENTIAL BUILDING — HOME IMPROVEMENTS
COMMERCIAL BUILDING
RT. 3, BOX 60-B, ROCKINGHAM, N.C. (28379)
Ted Waters Tel. 895-5067 Charles Yow Tel. 895-5834

Warwick Raymond C (Grace T) dist mgr Coastal Plain Life Ins h701 Walnut La (R) 895-6457
Warwick Thos mech Austin's Auto Reprs rRt 2 Bx 40 Midway NC
Washburn Allen F (Cona F) rep Continental Oil h1609 Summit Dr (R) 895-9443
Washburn Cona F interviewer State Employment Security Comn r1609 Summit Dr (R)
Washington Alma h26 Rose St (H)
Washington Barbara r3 Sanford St (H)
Washington Court Apartments C Kinsey Mgr 601 Washington Av (H) 582-1550
Washington Eula M h215 S Skipper St (R)
Washington Frank driver City Taxi rRt 1 (H)
Washington Frank W (Corrine J) driver SCLRR h43 Rose St (H) 582-2247
Washington Johnnie K (Ella L) jan C P & L h1115 Armistead St (R) 895-2089
Washington Mary nurses aide Richmond Mem Hosp rRt 2 Bx 238a (R)
Washington Mary maid h101 Zion St (R)
Washington Mary M (Wid Willie J) h3 Sanford St (H)
Washington Melton E (Bernice) agt Independent Life & Accdt Ins h205 Palmer St (R)
Washington Michl T palletizer Hudson Pulp & Paper rPO Bx 141 (H)
Waters Dorothy N (Wid John) hsemother Hamlet Hosp h936 Hylan Av (H) 582-0773
Waters Earl E Rev pastor Faith Free Will Bapt Ch r614 Dogwood La (Mwood)
Waters Eliz emp West End Furn r319 Raleigh St (H)
Waters Grocery (H Francis Waters) 186 Northam Rd 895-5360
Waters H Francis (Phyllis P) (Waters Gro) h161 Northam Rd 895-2362
Waters Henry F ship clk J E Haywood Inc rRt 3 Bx 161(R)
Waters Paul E asst mgr Tom & Sarah's Restr rWire Grass Rd
WATERS TED (Betty H), President Waters & Yow Construction Co Inc, Rt 3, Box 60-B, Rockingham, N C (28379), Tel 895-5834, h Rt 3, Box 60-B, Rockingham, N C (28379), Tel 895-5067
Waters Weldon (Martha A) emp Coca-Cola h511 S Wilmington St (H)
Waters Weldon Jr emp Hamlet Pub Wks Dept h201 Main St (H) 511 S Wilmington St (H)
Waters Wiley D (Vera) assigned personnel State Hwy Patrol h123 Branch Trl (TW) 582-4322
WATERS & YOW CONSTRUCTION CO INC Ted Waters President, Charles Yow Vice-President, Custom Builders, Residential Or Commercial, Home Improvements, Electrical Contractors, We Do Our Own Concrete Work, Specializing In Tennis Court Construction, Rt 3, Box 60-B, Rockingham, N C (28379), Tel 895-5834
Watkins Alex B emp Caro Paper Mills rRt 1 Bx 322a (R)
Watkins B Alex (Irene D) supt Carolina Paper Mill h322a Sandhill Rd (JP) 895-5865
Watkins Benney F mach opr State Dept Trans r (R)
Watkins Donald (Johnsie W) mtcemn County Bd Of Educ h907 E Washington St (R) 895-2913
Watkins Frank B (Fannie Y) whsemn Wood's 5 & 10 Cent Stores h3023 Fayetteville Rd Extn (R) 895-5535

TRI-COUNTY EXTERMINATING Co.
Complete Termite and Pest Control
"All Work Guaranteed"
Tel. 895-6232
739 Richmond Rd. Rockingham, N.C. (28379)

TEXACO GAS & OIL
TEXACO
WEBB'S OIL CO.
U.S. Highway 1 South Rockingham, N.C. (28379)
Tels. 895-5678 or 895-4367

Watkins Hattie B Mrs (N C Motor Vehicle License Tag Agcy) r602 Roberdell Rd (R)
Watkins Henry N retd h322a Sandhill Rd (JP) 895-5826
Watkins Irene D Mrs asst mgr Tiffany's rBx 322a Rt 1 (R)
Watkins James whse hlpr Caro Std r119 Zion St (R)
Watkins James C (Ruth P) prin Leak St Hi Sch h1602 E Washington St (R) 895-5792
Watkins James F (Bessie L) jan Sandhurst Mills h2518 Fayetteville Rd Extn (R)
Watkins Jerry W (Barbara E) serv mgr Am Ofc Equip h323 School St (ER) 895-2265
Watkins John A hlpr Russell Bennett Chevrolet-Buick rRt 2 Bx 154
Watkins John Q custdn Comprehensive Empl Training Act Projects rRt 2 Bx 148a
Watkins Johnsie W Mrs tchr L J Bell Elem Sch r907 E Washington St (R)
Watkins Joshua D jan Steele Bldg h1022 Leak St (R)
Watkins June emp Std Fdry & Mach h119 Zion St (R)
Watkins Lacy R retd r322a Sandhill Rd (JP)
Watkins Luredean tchr Anson County r201 S Skipper St (R)
Watkins Mamie h322a Sandhill Rd (JP) 895-5825
Watkins Minnie B (Wid Pearl W) retd h319 School St (ER)
Watkins Ruth tchr Richmond Sr Hi Sch r1602 E Washington St (R)
Watkins Sally B r322a Sandhill Rd (JP)
Watkins Sarah L h201 S Skipper St (R) 895-3489
Watkins Steve L (Cath B) mach Caro Paper Mills r322a Sandhill Rd (JP)
Watkins Texaco & Rental Service (W N Watkins) 1201 E Broad Av (R) 895-3374
Watkins Trudy tchr Richmond Sr Hi Sch r928 Arbor Rd (R)
Watkins W Neal (Trudy D) emp Samarkand Voc Rehab h928 Arbor Rd (HBK) 895-5787
Watkins Wm N (Hattie B) (Watkins Texaco & Rental Serv) h602 Roberdell Rd (R) Apt C1 895-4989
Watlington Allen (Ruby S) electn SCLRR h603 Cherry St (H) 582-3769
Watlington Ruby S Mrs teller Sou Natl Bk r603 Cherry St (H)
Watson Building 113 S Lee St (R)
Watson Cecil M (Mary F) retd h107 Watkins Av (R) 895-5259
Watson Doris h730 Taylor Pl (H)
Watson Eston (Evelyn S) mgr Watsons Gro Store h83 Dawkins St (BM)
Watson Glass & Body Repair (John H Watson) auto body reprs 617 Mill Rd (WH) 895-2154
Watson Guy B (Gertrude C) tex wkr Aleo Mfg h180 Northam Rd
Watson H C Estate John D Chalk Jr Admn 229 Caroline St (R) 895-4979
Watson Hattie R (Wid Marvin) smstrs 320 West Av (H) h320 West Av (H) 582-1427
Watson James A (Shirley B) h116 Cliff St (WH) 997-2839
Watson James T (Ann) indus eng Aleo Mfg h701 Sycamore La (Mwood) 895-6887
Watson John H (Billie M) (Watson Glass & Body Repr) h804 Dogwood La (Mwood) 895-4507
Watson John H Jr studt r804 Dogwood La (Mwood)

DAVID FREEMAN AGENCY
AUTO FIRE LIFE HEALTH
INSURANCE FOR BUSINESS - HOME - FARM
Guaranteed Protection Insurance
114 RALEIGH ST. TEL. 582-4394
HAMLET, N. C. (28345) TEL. 582-3161

WOOD'S 5 & 10¢ STORES Inc.
VARIETY AND VALUE MERCHANDISE
TRI-CITY SHOPPING CENTER TEL. 895-9869
WESTSIDE SQUARE SHOPPING CENTER TEL. 895-3552
ROCKINGHAM, N.C. 28379

CLARK EQUIPMENT
TRANSMISSION DIVISION
(919) 997-4411
Hwy. 74 W. P.O. Box 1378
Rockingham, N.C. 28379

RICHMOND COUNTY BANK

"The Bank Of Friendly Service"

Organized 1943 — Member FDIC

125 E Washington St, Rockingham N C 28379 Tel 895-2451—Watson Heights Branch Tel 997-2261
Tri-City Branch 997-2581 — Hamlet Branch Tel 582-4022
Ellerbe Branch Tel. 652-3181

Each depositor insured to $40,000

FDIC

FEDERAL DEPOSIT INSURANCE CORPORATION

WATSON-KING FUNERAL HOME, Walter T Stephenson President, Grover C Baxley Jr Secretary-Treasurer, 306 E Franklin St, Rockingham, N C (28379), Tel 895-4011 (See Index To Advertisers)

WATSON-KING MUTUAL BURIAL ASSN, Walter T Stephenson President, Grover C Baxley Jr Secretary-Treasurer, 306 E Franklin St, Rockingham, N C (28379), Tel 895-4011

Watson Margt A Mrs sls Belk's r701 Sycamore La
Watson Mary S (Wid Kenneth) r112 Avalon Dr (R)
Watson Maybelle Mrs waitress The Dinette rRt 1 Bx 249f (H)
Watson Park 504 Caroline St (R)
Watson Richd W (Carolyn S) emp Beaunit Mfg h79 Mill St (HPM) 895-4662
Watson Sherry tex wkr Sandhurst Mill r107 Watkins Av (R)
Watson Vernon Lee studt r169 6th St (SM)
Watson Viola hUS Hwy 74 W (H) Lot 25b
Watson Viola T (Wid J Lee) h7 Front St (R) 895-5194
Watson Willard (Hattie B) retd h1104 Mc Leod St (R) 895-5177
Watson Willard Jr (Patricia B) (Watson's Gulf Serv & Wrecker) h705 Dogwood La (Mwood) 895-9766
Watson's Grocery Store Eston Watson Mgr 2918 Fayetteville Rd Extn (R) 895-9219
Watson's Gulf Service & Wrecker (Willard Watson Jr) 240 S Hancock St (R) 895-9431
Watt Mary B Mrs maid r2804 Fayetteville Rd Extn (R)
Watters Vera Mrs (Cut N Curl Beauty Salon)
Watts Albert W (Ann E) wldr h210 Henderson St (H)
Watts Audrey D Mrs br mgr Richmond Savings & Loan r524 Richmond Rd (R)
Watts Betsy G (Wid John T) retd h31 Church St (HPM) 895-5634
Watts Betsy R Mrs waitress Revels h1215 Cauthen Dr (R)
Watts Bettie L (Wid Foy) retd h29 Old Midway Rd (R) 997-2729
Watts Bill driver Central Cab h121 Yates St (R)
Watts Bradford studt r501 Seaboard St (H)
Watts Burnie D mech hlpr S C L R R r217 Charlotte St (H)
Watts Cleaners & Laundry (J Albert Saunders) 109 W Broad Av (R) 895-4321
Watts Earnest D (Annie B) retd h301 Northam Rd 997-2142
Watts Frank R (Ethel L) retd h501 Seaboard St (H) 582-3704
Watts Grayer H Rev (Thelma J) retd h36 Flowers St (WH) 895-3003
Watts John T (Julia) tex wkr Wade Mill h401 River Rd (WH) 895-9583
Watts L L h158 Woodside Dr
Watts Linda studt r501 Seaboard St (H)
Watts Louise M (Wid Vernon L) h1209 Mc Leod St (R) 895-4331
Watts Marvin C (Margt L) loom fxr J P Stevens h929 Thomas St (R) 895-3290
Watts Marvin E emp Caro Pwr r929 Thomas St (R)

SMITH AUTO PARTS

WHOLESALE DISTRIBUTOR — RADIOS
RECORD PLAYERS — SMALL APPLIANCES

228 S. Hancock St. Rockingham, N.C. 28379 Tel. 895-5276

Gaddy's

of Rockingham, Inc.

213-219 E. Washington St., Rockingham, N.C. (28397)

Lads and Lassies Shop
Uptown Rockingham
Phone 895-4829

Ladies and Teens
Uptown Rockingham
Phone 895-4829

Ladies and Junior Bazaar
Richmond Plaza
Shopping Center
Phone 895-4897

Phone 895-4829

Each depositor insured to $40,000
FDIC
FEDERAL DEPOSIT INSURANCE CORPORATION
Complete Banking Service — Insured Savings
EST. 1897
HAMLET and ROCKINGHAM
SOUTHERN NATIONAL BANK

L. G. Fox Drug Company
Prescriptions Our Specialty
"ON THE SQUARE"
122 E. WASHINGTON ST. ROCKINGHAM, N.C. 28379 DIAL 895-2456

Watts Marvin L (Audrey A) slsmn J P Stevens & Co h524 Richmond Rd (R) 895-4440
Watts Mary G (Wid James C) emp Klopman Mills h29 Old Midway Rd (R)
Watts Nina W (Wid Odell) h126 Yates St (R) 895-2702
Watts Rennie E Mrs respiratory therapy aide Richmond Mem Hosp rPO Bx 1035 (R)
Watts Timothy O (Rebecca L) (Tim's Wheel Alignment & Frame Straightening) h429 Love La (R) 895-4235
Watts Timothy O Jr studt r429 Love La (R)
Watts W C hWiregrass Rd (H) Lot 28
Watts Willie G (Eva) tv repr h114 Cliff St (WH) 895-4646
Way Aubie D Jr (Emily B) managing editor Richmond County Journal h700 Rollins Av (H) 582-2028
Way Buddy L (Jean T) probation ofcr Genl Adj Bureau h102 Woodland Rd (R) 997-2832
Way Emily B Mrs bkpr Hamlet A B C Bd r700 Rollins Av (H)
Way Jean tchr Rockingham Jr Hi Sch rBx 932 (R)
Way Sudie F (Wid Warner L) retd h227 Confederate Av (R) 897-5396
Weatherford Frank (Sarah) emp Caro Paper Mills hFord Town Rd (R) 895-2535
Weatherford Geo M (Nell M) firemn SCLRR h604 Cherry St (H) 582-3557
Weatherford Lonnie R mech Weddington Mtrs rRt 4 Bx 83 (R)
Weatherford Nell M Mrs (Nell's Beauty Shop)
Weatherford Thos W emp Caro Paper Mills r193 6th St
Weatherly David announcer W K D X rHamlet NC
Weatherly Larry K (Linda) asst prin Richmond Sr Hi Sch h2122 Brookbank Rd (R) 895-9315
Weatherly Linda tchr Richmond Sr Hi Sch r2122 Brookbank Rd (R)
Weatherly Louise K ofc sec Mc Laurin Voc Training Cntr rPO Bx 329 (H)
Weatherly R Harold (Louise K) clk PO rOld Gibson Rd (H)
Weatherly Robt N (Vicki) counselor Richmond Sr Hi Sch rRt 1 Bx 247 (H)
Weatherly Vicki Mrs reading aide Richmond Sr Hi Sch rRt 1 Bx 247 (H)
Weatherly Wade H Jr (Winifred M) condr Scl-Rr h1201 Oak Av Extn 582-3018
Weathers Verdell C Mrs nurse Scotland Mem Hosp h6 Shaw Av (H) 582-0031
Webb Alden B (Susan G) lwyr 115 S Lawrence St (R) h1304 Fayetteville Rd (R)
Webb Alma L (Wid Elmer A) retd h300 Roslyn Dr (R) 895-4714
Webb Ammie A Hon (Hazel B) dist judge h109 Scales St (R) 895-3398
Webb Ann studt h1107 Ann St (R) 895-2195
Webb Barbara emp Richmond Mem Hosp h1102 Airport Rd 997-3819
Webb Barbara ofc sec Pee Dee Btlg rRt 4 Bx 293 (R)
Webb Betty J Mrs (The Wig Shop) rCordova NC

YOUR Independent Insurance AGENT
RICHMOND INSURANCE & REALTY CO.
Inc.
INCORPORATED 1909
Tel. 997-2531
224 E. Franklin St. Rockingham, N.C. 28379

Watson-King Funeral Home
Richmond County's Only Member of The Order of The Golden Rule
GROVER C. BAXLEY, JR.—WALTER T. STEPHENSON
306 E. Franklin St. Rockingham, N.C. 28379 Dial 895-4011

Webb Betty J Mrs (Tiffany's Hair Styling) rRt 1 Bx 74 (R)
Webb Blondell Mrs clk Webbs Gro rAirport Rd (WH)
Webb Bobby L (Faye S) mach Shepard Auto Parts h204 Roslyn Dr (R) 895-2514
Webb Bonnie S Mrs slswn Three Sisters r265 Mc Arthur Dr (R)
Webb Boyce F (Agnes T) rec clk Wickes Lbr & Bldg Sup h130 Edgemont St (R) 895-5618
Webb Brothers Used Cars (Leo F Webb) 524 E Broad Av (R) 895-5105
Webb Carl P (Ann S) emp S C Lrr h1206 Airport Rd 895-5028
Webb Charles K v-pres-sec-treas Hill Auto Sls h306 Roslyn Dr (R) 895-5893
Webb Charles R (Katie L) molder Webb's Brass & Aluminum Fdry h400 S Long Dr (R)
Webb Delma T Jr (Shirley P) mgr Serv Distr r256 Mc Arthur Dr (R)
Webb Diane tchr West Rockingham Sch rRt 1 Bx 199b Elleibe NC
Webb Elsie L insp Hudson Pulp & Paper rPO Bx 202 Wallace SC
Webb Esther M (Wid D Tom) retd h258 S Long Dr (R) 895-4396
Webb Florence Mrs h411 Charlotte St (H) 582-2360
Webb Goldie C Mrs clk Pee Dee Elec Membership r200 Marlboro St (H)
Webb Gwen O Mrs clk Am Ofc Equip r120 W Temple Av (RM)
Webb Harold L (Gwen D) food distr Allen-Bennett h120 W Temple Av (RM)
Webb Harold L Jr (Goldie) emp Hamlet City h200 Marlboro St (H) 582-4349
Webb Harold W (Betty H) emp J P Stevens & Co h754 U S Hwy 74 W (R) 895-5430
Webb Henry A (Sylvia) emp SCLRR h302 Roslyn Dr (R) 895-4367
Webb Henry L (Blondill) (Webb's Gro) rAirport Rd (WH)
Webb Herbert (Betty) (Webb Bros B P Sta) h202 Roslyn Dr (R) 997-3309
Webb J Milton (Ophelia J) (Webb's Brass & Aluminum Fdry) h2305 Fayetteville Rd Extn (R) 895-3065
Webb James S (Rachel H) supvr Aleo Mfg h108 Hammond St (RM) 895-6077
Webb Jeff studt r306 Roslyn Dr (R)
Webb Jesse W (Kay W) h1213 Roberdell Rd (RM)
Webb Jimmy B (Irene) mech Herbert Webb Sinclair & Recapping h304 Roslyn Dr (R) 895-3227
Webb Joe (Rose J) contr J M Long Constn h2100 E Washington St (R) 895-5527
Webb John tchr Rockingham Jr Hi Sch rRt 2 Bx 106 Ellerbe N C
Webb John (Gregg's Clo Store) rBx 767
Webb John G (Mary) (Center Fish Mkt) rRockingham NC
Webb John P (Alma D) (Webb's Fish Camp) h201 Cartledge Creek Rd (R) 895-2743
Webb Johnsie B Mrs r2011 Brookbank Rd (R)
Webb Kenny W (Patsy L) retd h111 Woodland Rd (R) 895-2823

Long's of Rockingham, Inc.
MEN'S, BOYS' AND LADIES' — CLOTHING — SHOES
Tel. 895-9063
INC. 111 E. FRANKLIN ST. ROCKINGHAM, N.C. (28379)

FIRST SOUTHERN SAVINGS & LOAN ASSN.
"Maximum Safety — Highest Dividends"
HAMLET
214 W. Main St., P.O. Box 1187
Tel. 582-0822
LAURINBURG
326 Atkinson St. P.O. Box 1717
Tel. 276-4410

FEDERAL HOME LOAN BANK SYSTEM MEMBER

RICHMOND SAVINGS & LOAN ASSOCIATION

A Local Institution Owned
By Over 10,000 Fellow Citizens

FEDERAL SAVINGS AND LOAN INSURANCE CORPORATION INSURED UP TO $40,000

Stylorama BEAUTY SALON
RICHMOND PLAZA SHOPPING CENTER
ROCKINGHAM, N.C. (28379)
FROM 9 A.M. TO 9 P.M.
TEL. 895-2493

Webb Lee Davis Gibson & Gunter (Hugh A Lee, Joseph G Davis Jr And Norman T Gibson Woodrow W Gunter II), Attorneys-At-Law, 108 S Hancock St, Rockingham, N C (28379) Tel 895-6348
Webb Leo F (Kathleen S) (Webb Bros Used Cars) h201 Springdale Dr (S) 895-9715
Webb Lucille (Wid Robt F) h1620 Park Av (R) 895-3870
Webb Mamie L (Wid Leonard I Jr) h641 Rockingham Rd (R) 895-4685
Webb Marshall C (Linnie M) retd h103 Dawkins St (R) 895-3577
Webb Martha tchr Rockingham Jr Hi Sch rRt 2 Bx 106 Ellerbe N C
Webb Mary E opr Center Fish Mkt rRockingham NC
Webb Mitchell D (Myrtle H) (Webb Bros Sta) h1113 Airport Rd 895-5082
Webb Myrtle H Mrs (Myrtle Beauty Shop) r1113 Airport Rd
WEBB OIL & TIRE CO (Herbert Webb) Texaco Gas And Oil, High Speed, Balancing Tire Truing, Wheel Alignment, Steel Belted Radials, By Delta, Uniroyal, Michelin, Tire Dealer For NCAE And Farm Bureau Members, Rt 1, U S Hwy 1 S, PO Box 74, Rockingham, N C (28379), Tels 895-5678 Or 895-4367 (See Index To Advertisers)
Webb Patsy C ins clk Richmond Mem Hosp r111 Woodland Rd (R)
Webb Raymond C (Bonnie S) slsmn Canada Dry h265 Mc Arthur Dr (G) 895-2316
Webb Reid (Elma C) mgr W & H Clo Store h2112 E Washington St (R) 895-2895
Webb Reid W (Beulah H) wvr J P Stevens & Co h123 Biltmore Dr (R) 895-5507
Webb Robt W (Elmer L) v-pres W & H Clo r2100 E Washington St (R)
Webb S Burnie (Shirley S) (Webb Grading & Hauling) h118 Hudson St (RM) 895-6984
Webb Shirley P Mrs candy mkr Parsons Candy r256 Mc Arthur Dr (G)
Webb Susan M (Wid Mack) retd h1307 Roberdell Rd (RM) 895-3823
Webb Theo (Frances S) retd h327 Curtis Dr (R) 895-2572
Webb Virginia N (Wid P Martin) h431 Hawthorne Av (R) 895-2478
Webb Wm R mgr Gilead Mfg rEllerbee SC
Webb's Brass & Aluminum Fdry (J Milton Webb) 256 S Long Dr (R)
Webb's Fish Camp (John P Webb) restr 107 W Broad Av (R) 997-2603
Webb's Grocery (Henry L Webb) Airport Rd 895-9230
WEBB'S OIL CO (Herbert And Henry Webb), Radio Dispatched Trucks, Texaco Gas And Oil, Rt 1, U S Hwy 1 S, PO Box 74, Rockingham, N C (28379), Tels 895-5678 Or 895-4367 (See Index To Advertisers)
Webster David W plant wkr Hudson Pulp & Paper rRt 1 Bx 58 Marston NC
Webster Edgar J (Mary B) h124 S Church St (BM) 895-2641
Webster Ida L (Wid Pride P) h126 S Church St (BM) 895-4768
Webster Larry E (Sharon D) tech Laurinburg T V Center h139b Steele St (R) 895-2081

TAYLOR OIL CO.
RESELLER AND T.B.A. DISTRIBUTOR
EXXON COMPANY U.S.A.
Tels. 895-3962 and 895-4910
101 Short St. P.O. Box 1002
EXXON
Rockingham, N.C. (28379)

CABLEVISION OF ROCKINGHAM-HAMLET, INC.
Richmond Plaza Shopping Center
U.S. Hwy. 74 E. P.O. Box 668 Tel. 997-3106 Rockingham, N.C. (28379)

Webster Leona L (Wid John R) h230 7th Av (AM) 895-3328
Webster Wm E (Wanda C) typsetter engr Hudson Pulp & Paper h122 Skyline Dr (R) 895-9942
Webster Wm M (Nell S) emp J P Stevens h42 Beaunit Av (BM) 896-3006

WEDDINGTON FRANK E "GENE" (Pat), President Weddington Motors Inc, Hwy 74 E, PO Box 511, Rockingham, N C (28379), Tel 895-2409, h1107 Ann St, Rockingham, N C (28379), Tel 997-3963

WEDDINGTON MOTORS INC
FRANK E "GENE" WEDDINGTON
PRESIDENT
AUTHORIZED DEALER
OLDSMOBILE
PONTIAC
G M C TRUCKS
SALES
SERVICE
HWY 74 E
PO BOX 511
ROCKINGHAM, N C (28379)
TELEPHONE 895-2409
(See Index To Advertisers)

Weeks Louise case wkr State Comn For The Blind h606 E Washington St (R) 895-6242
Weigman Dale interviewer State Emp Security Comn r1904 Wheat St (R)
Weigman Victor cook Pizza Inn r (R)
Weil Ruth Mrs clk SCLRR h321 Charlotte St (H) Apt B2 582-1856
Welch Arth (Mary) h344 Mc Arthur Dr (G)
Welch Bessie C Mrs retd h44 Ledbetter Rd (C) 895-3020
Welch Dora G (Wid John) retd h220 Maness Av (R) 895-3146
Welch Eli W (Dorothy C) tex wkr Aleo Mills h165 3d Av (AM) 895-2424
Welch Eliz G (Wid John B) retd h64 3d Av (PDM) 895-9511
Welch Eliz L Mrs supvr CP&L r330 Lumyer Rd
Welch Frank D (Rebecca L) sup rm wkr Klopman Mills h17 4th St (C) 997-2161
Welch Grady W (Bessie S) retd h33 4th Av (PDM) 895-6321
Welch James I (Wanda P) supvr Klopman Mills h515 Hamlet Av (H) 582-4619
Welch Marion C (Eliz L) retd h330 Lumyer Rd (R) 895-4617
Welch Wm L (Jane W) tchr Marlboro County Schs h311 School St (ER) 997-4106
Welkins Leary shop formn Industrial Sht Mtl rRt 2 Bx 406a
Wells Alice R Mrs h216 Westside St (R)

RICE INSURANCE SERVICE, Inc.
WILSON A. RAMSEY, Mgr.
YOUR INDEPENDENT AGENT
P.O. BOX 511
40 Main St. Hamlet, N.C. 28345 Tel. 582-1045

PONTIAC
WEDDINGTON MOTORS INC.
Sales — Service — Body Repairs — Painting
HIGHWAY 74 EAST, P.O. BOX 511, ROCKINGHAM, NORTH CAROLINA 28379
TEL. 895-2409
GMC TRUCKS

C & M CONSTRUCTION CO.
Quality Construction
Douglas McGee and Ken Carpenter
100% Financing
GI - FHA - CONVENTIONAL LAND BANK
P.O. Box 174 Cordova, N.C. (28330)
Tel. 895-5595

JOE'S FLORIST
"SAY IT WITH FLOWERS — BUT SAY IT WITH OURS"
219 Main St., Hamlet, N.C. 28345 Tel. 582-3292

Wells Benton P (Edna J) agt S C L R R h405 Boyette St (H) 582-0870
Wells Douglas (Lorena W) mech SCLRR r606 Winston Av (H)
Wells Ernest M (Nan P) retd h121 Seaboard St (HPM) 895-9734
Wells Lorena W Mrs ofc sec Rice Ins Serv r606 Winston Av (H)
Welton Cornelia cook Holiday Restr
Wentz Ruby H (Wid Carl S) h416 E Hamlet Av (H) 582-2933
Wentz Walter A (Carolyn H) retd h707 Roberdell Rd (R) 895-2382
Wesley Luther V (Irma Lee) pastor Cordova United Meth Ch h234 Ledbetter Rd (C) 895-4836
Wesleyan United Methodist Church Rev Henry D Williams Pastor 616 N Lee St (R) 895-5582
Wesson Beaneti B Mrs asst mgr Denson Sup rRt 1 Bx 255c (H)
Wesson Robt H (Shirley E) asst mgr Long Dr Apts h727 Armistead St (R)
Wesson Thos R (Beaneti B) slsmn Denson Sup rRt 1
West Alma Q (Wid Harold B) h3 Front St (R) 895-5734
West Almon C farm wkr r1112 Aldrin Dr (R)
West Barbara M Mrs asst Dr Robt B Williams Jr r109 Circlewood Dr (H)
West Bessie C Mrs clk Crow's Gro r103 Circlewood Dr (H)
West David P (Frances W) supt Hedrick Sand & Gravel h1004 Morningside Dr (R) 895-3300
West Don E (Kathleen S) driver Troy Lbr h404c US Hwy 220 (R)
West Emma Mrs h411 N Randolph St (R) 895-6650
West Exxon Service (Glenn West) 115 E Spring St (H) 582-9950
West Frances Mrs (Play Sch) rMorningside Dr (R)
West Frances M Mrs bkpr REVCO rMayfair Av (H)
West Freddie L (Martha) emp Aleo Mfg h304 Patterson St (R)
West Geo F Rev (Sherlyn D) assoc pastor Fellowship Ch h56 7th Av (AM) 997-3575
West Glenn T (Barbara M) (West Exxon Serv) h109 Circlewood Dr (H) 582-4329
West Harold E Jr (Lisa L) mech Abbey Mfg h151 4th St (C) 997-3621
West Henry B (Cheryl) pntr r411 N Randolph St (R)
West Joyce Mrs dir Fellowship Day Care Center r76 7th St (R)
West Kay tchr Rohanen Jr Hi Sch r108 Woodland Rd (R)
West Ladell (Annie R) tex wkr Klopman Mills h110 Sharon Rd (CS)
West Leroy (Frances A) drsr J P Stevens & Co h102 Mayfair Av (H) 582-4888
West Lester E r1112 Aldrin Dr (R)
West Linda tchr Richmond Sr Hi Sch rMaxton N C
West Lodall V Jr (Judy) brakemn S C L Rr h602 Crestview Trail (TW)
West Louise H emp Klopman Mills h521 U S Hwy 74 W (R) 895-2375
West Margt E (Wid Renzo) h95 Dawkins St (BM) 895-2139
West Pearl Mrs h220 Wilmington St (H) 582-4332
West R D h1004 Jefferson St (H)
West Rockingham United Methodist Church Rev L A Phillips Pastor 515 U S Hwy 74 W (R)
West Sherlyn Mrs aide Fellowship Day Care Center r56 7th Av
West Side Congregational Holiness Church Rev C N Sproles Pastor 113 N Seaboard St (R)
West Susan studt r102 Mayfair Av (H)
West Thos F Rev (Joyce P) pastor Fellowship Independant Bapt Ch h76 7th Av (AM) 895-3253

West Tommy Jr (Janice S) pres West Volkswagen h535 Stanley Av (R) 997-2311

WEST VIRGINIA W MRS, Assistant Cashier Richmond County Bank 125 E Washington St, Rockingham, N C (28379), Tels 895-2451 And 895-9073, h1331 Ann St, Rockingham, N C (28379), Tel 895-4214

WEST VOLKSWAGEN INC

Tommy West Jr President, Parts, Sales, Service, Complete Line Of Volkswagens 519 S Hancock St (U S Hwy 1 S), Rockingham, N C (28379), Tel 997-2243

West Walter (Virginia H) dfr Aleo Mills h74 7th Av (AM) 997-3503
West Wm B (Bessie C) retd h103 Circlewood Dr (H) 582-3652
West Wm B Jr (Kay S) (West's Exxon Serv) h108 Woodland Rd (R) 997-3068
West Woodrow W (Sue E) mach Laurel Hill Paper h1112 Aldrin Dr (R)
West's Exxon Service (Wm B West Jr) 701 Hamlet Av (H) 582-9985
Wester John H (Louise R) supvr Wood's 5 & 10 Cent Stores h1211 Ann St (R) 895-6091
Wester Louise R Mrs dir of fin serv Richmond Mem Hosp r1211 Ann St (R)
Western Auto Associate Store (Wm A Poe) 304 E Washington St (R) 895-3918
Western Auto Associate Store (James M Suggs Jr) 61 Main St (H) 582-3631
Western & Southern Life Insurance Co James F Saunders Dist Mgr 312 E Washington St (R) 895-2541
Western Union Telegraph Co Mrs Anna P Kimbrell Agt 103 Hamlet Av (H) 582-2942
Western Union Telegraph Co Ralph L Biggers Agt 210 E Broad Av (R) 895-5197
Weston Claudia tchr Rohanen Primary Sch rCheraw NC
Westside Square Shopping Center Caroline St (R)
Westside Texaco Service James H Sale Mgr 120 W Broad Av (R) 896-9282
Whatley Urban E (Alice W) insp supv White Poultry h413 Curtis Dr (R) 997-3718
Wheeler Alfred W (Valerie H) adv slsmn Richmond County Journal h8C0 Roberdell Rd (R) 997-2400
Wheeler Ann tchr Fairview Hts Sch r107 Mc Donald La (H)
Wheeler Annie P Mrs alterationist Kay's r123 N Long Dr (R)
Wheeler Bernie E (Dorothy A) tex wkr Burl Indus h914 Mc Donald Av (H)
Wheeler Charles H h107 Mc Donald La (H) 582-3658
Wheeler D Warren (Annie P) slsmn Pilot Frt Carriers h123 N Long Dr (R) 895-5305
Wheeler Eva L retd h213 Palmer St (R)
Wheeler Harold J (Sharon P) emp State Dept Of Correction hPlymouth Cir (H) 582-3633
Wheeler Harry (Edna W) carmn SCLRR h1002 Hylan Av (H) 582-0416
Wheeler J Wesley (Susan C) mach SCLRR h225 Austin St (H) 582-0382
Wheeler Janis tchr Rohanen Jr Hi Sch r617 Fayetteville Rd (R)
Wheeler John R Jr (Margt M) carmn SCLRR h119 West Av (H) 582-1526
Wheeler Kenneth L Jr (Patricia) eng S C L Rr h421 Lakeview Trail (TW) 582-4955
Wheeler Lee W Mrs r208 High St (H)
Wheeler Lois R Mrs dental asst Dr Wm M Pearce r1008 Rice St (H)
Wheeler Lucille (Wid C T) h607 Hawthorne St (H) 582-0347
Wheeler Marvin Jr studt r722 Poplar St (EP)
Wheeler Marvin D (Lois) chf clk Scl-Rr h722 Poplar St (EP) 895-9375
Wheeler Patricia Mrs sls clk DAKS rTrailwood (H)

ROBERT'S AUTO CENTER
CHRYSLER PARTS
SERVICE ON ANY TYPE OF CAR
CHRYSLER MECHANICS
203-E Broad Av., Rockingham, N.C. (28379)
Tel. 997-3351

LUPTON HARDWARE CO.
General Hardware
Electrical Supplies—Sporting Goods—Paints
TEL. 895-4414
641 E. Broad Av. Rockingham, N.C. (28379)

QUALITY FORD, Inc.
Authorized Sales and Service
FORD—LINCOLN—MERCURY
1706 U.S. Hwy. 74 E., P.O. Box 1020 Rockingham, N.C. (28379) Tel. 997-2536

Wheeler Patricia S Mrs sec Richmond Tech Institute rRt 2 Bx 52m (H)
Wheeler Purvis C farm wkr r914 Mc Donald Av (H)
Wheeler Robt L (Patricia) formn S C Lrr h218 Ivy Trl (TW) 582-4317
Wheeler Rufus C retd r914 Mc Donald Av (H)
Wheeler Thelma B (Wid Thos P) sec W & H Clo h617 Fayetteville Rd (R) 895-4402
Wheeler Thos P Jr (Janice) (The Pwr Hse) r617 Fayetteville Rd (R)
Wheeler Vance L Jr (Jane E) cor ofcr State Correctional Facility r1002 Hylan Av (H)
Wheeler Will retd r820 Armistead St (R)
Wheliss Nell F retd h412 Steele St (R) 895-4985
Whispering Pines Trailer Park (Joseph L Braddock) 1501 Airport Rd 997-3020
Whitaker James T (Juanita W) brklyr Snead & Glidwell h113 Blewett Av (R) 895-3098
Whitaker John T (Myrtle D) retd h110 Blewett Av (R) 895-5749
White Adelaid aide Hamlet Hosp
White Alex S h206 Boone St (R)
White Anciebel maid h574 Charlotte St (H) 582-2878
White Appliance Repair Service (David F White Jr) 216 River Rd (WH) 895-5158
White Archie (Betty E) tex wkr Aleo Mfg h30 1st St (SM) 895-6185
White Austin R (Nancy G) pres White Poultry h793 Richmond Rd (R) 895-2506
White B W Mrs h45 Daniels St (H)
White Bernie D (Joanne) emp Clark Equip h115 Blewett Av (R)
White Bernie J (Retha M) emp Sawyer Indus h1215 Hickory St (R) 895-6089
White Bessie T (Wid Junius P) h502 Minturn Av (H) 582-2414
White Beth M Mrs recpt W G Aiken h1906 Fenton St (R)
White Brenda mgr Cato's rBx 6 Ellerbe NC
White Brenda desk clk Regal Inn Motel rCordova NC
White Brenda F Mrs waitress Regal Inn Motel h44a Ledbetter Rd (C)
White C D (Hilda) agt Met Life Ins h118 Woodland Rd (R) 895-4524
White C D Jr r118 Woodland Rd (R)
White Calvin (Beola T) retd h8 Longwood St (H) 582-0426
White Cecil hAldrin Dr (R)
White Charles W (Jackie) genl mgr Beaunit Textiles rMc Coy Av (R)
White Cheryl D studt r201 Myrtle Av (H)
White Connie (Wid John H) retd h811 Airport Rd 895-4577
White David F Jr (Ruby M) (White Appliance Repr) h216 River Rd (WH) 895-5158
White Ed jan Fairview Hts Sch
White Ed C (Lila) retd h5 Front St (R) 997-3886
White Edna emp Moore Hosp r2103 E Washington St (R)
White Edw Jr (Juanita P) slshr Klopman Mill h2103 E Washington St (R) 895-9829
White Fay C Mrs clk & tax coll City Of Hamlet r513 Entwistle St (H)
White Geo (Doris H) supvr Wade Mfg h1329 Aldrin Dr (R) 895-9781
White Georgia G Mrs admissions clk Richmond Mem Hosp r201 Myrtle Av (H)
White Glenn W (Joyce P) sec-treas White Poultry h1112 Carolina Dr (R) 895-4661

RICHMOND OIL COMPANY
GASOLINE
TIRES — BATTERIES — ACCESSORIES
Tel. 895-6218
610 W. WASHINGTON ST. EXTN.
ROCKINGHAM, N.C. 28379
AMOCO

RICHMOND COUNTY BANK
"The Bank Of Friendly Service"
Organized 1943 — Member FDIC
125 E Washington St. Rockingham, N C 28379 Tel 895-2451—Watson Heights Branch Tel. 997-2261
Tri-City Branch 997-2581 — Hamlet Branch Tel. 582-4022
Ellerbe Branch Tel. 652-3181
Each depositor insured to $40,000
FDIC
FEDERAL DEPOSIT INSURANCE CORPORATION

White Gratten L (Bobbie M) (White's Ins Agcy) h3102 Fayetteville Rd Extn (R) 997-2941
White Harry L (Kathleen H) condr SCLRR h202 Madison St (H) 582-3885
White Harry L Jr (Hayne L) (Mabry's Drug Store) h1019 Fayetteville Rd (R) 997-3744
White Irving H Jr (Fay C) mtcemn SCLRR h513 Entwistle St (H) 582-1317
White Isaac retd h4 Carr St (H) 582-2116
White James B feeder Hudson Pulp & Paper r1006 Airport Rd (R)
White James L r201 Myrtle Av (H)
White John C (Lillie H) serv bbd Aleo Mfg h109 Bauersfeld Av (H) 582-4264
White John D (Bessie H) retd h303 Hannah Pickett St (SM) 895-5651
White Kath B Mrs tchr L J Bell Elem Sch r1942 Ardsley Rd (R)
White Kenneth mgr Orkin Exterminating r1233 S Long Dr (R)
White Kenneth A (Mary) emp Hudson Paper Mill h11 Flowers St (WH)
White Lewis drftsmn Rice Assocs r1906 Fenton St (R)
White Linda studt r1112 Carolina Dr (R)
White Lionel C (Kath J) r1942 Ardsley Rd (R)
White M Charles Jr (Jacquline S) plant mgr Beaunit Mill h329 Lumyer Rd (R) 997-2009
White M R (Grace) driver Klopman Mills h308 Foushee St (R) 895-3578
White Mae P (Wid David F) retd h111 Blewett Av (R)
White Margie M Mrs spnr J P Stevens & Co h109a Yates St (R)
White Marie Mrs maid h716 Lackey St (H) 582-2615
White Martha B Mrs h35 Bullard St (BM) 895-3249
White Mary E Mrs (Mary's Beauty Shop) h919½ Airport Rd 895-3342
White Mattie R tchr West Rockingham Sch rBx 65 Hoffman NC
White Mike USN r216 River Rd (WH)
White Nancy G Mrs h658 Charlotte St (H)
White Nelson F (Jane A) mach SCLRR h706b Hylan Av (H) 582-3575
White Norman (Katie) driver slsmn Huntley Oil rRD 1 Ellerbe NC
White Paul B (Jeannette G) retd h405 Cheraw Rd (H) 582-1889
White Philip F (Louise H) (White-Ross Clinic) h536 Stanley Av (R) 895-3402
White Poultry Co Austin R White Pres Glenn W White Sec-Treas 416 S Long Dr (R) 895-5284
White Rachel A studt r536 Stanley Av (R)
White Robt J (Edna B) draw hd Aleo Mfg h42 6th Av (AM) 895-2500
White Ronald C (Georgia G) h201 Myrtle Av (H) 582-2290
White-Ross Clinic (Thos E Ross Philip F White) 108 S Randolph St (R) 895-2671
White Roy (Addie Lee) h1 Robbins St (H)
White Ruby L intake clk Sandhills Community Action rRt 1 Bx 9-B Hoffman NC
White Sam (Josie L) tex wkr Smitherman Mills h137 9th Av (AM) 997-3403
White Thos W agt Sou Life Ins rRt 1 West End NC
White Wanda G Mrs r1211 Hill St
White Willie E (Mary E) emp J P Stevens & Co hUS Hwy 74 W (H)
White's Grocery (Barton W & Mrs Ruth W Howell) 34 Entwistle St (R) 895-2251

TEXACO
WINK QUALITY Oil Co
203-W. BROAD AV.
ROCKINGHAM, N.C. (28379)
ELLERBE, N.C. (28338)
TEL. 997-3101
TEL. 652-2481

S & M REALTY CO. INC.
J. G. SINGLETARY GRI Broker — G.H. MADDRY Associate Broker
MAGDALENE HUGHES Sales Representative
SALES — APPRAISALS — RENTALS
REALTOR®
301 E. Washington St. Rockingham, N.C. 28379
Tels. 895-5766 and 997-4479

Each depositor insured to $40,000
FDIC
FEDERAL DEPOSIT INSURANCE CORPORATION
Complete Banking Service — Insured Savings
SOUTHERN NATIONAL BANK
EST. 1897
HAMLET and ROCKINGHAM

L. G. Fox Drug Company
Prescriptions Our Specialty
"ON THE SQUARE"
122 E. WASHINGTON ST. ROCKINGHAM, N.C. 28379 DIAL 895-2456

White's Insurance Agency (Gratten L White) Richmond Plaza Shp CTR(R) 895-9554
Whitehead Janie C health educator County Health Dept
Whitehead Philip M (Sonja L) optom 117 N Lawrence St (R) h1312 Ann St (R) 895-2165
Whitfield Geo F (Mary W) tchr Richmond Sr Hi Sch h219 Terry St (H) 582-2015
Whitfield Mary tchr L J Bell Elem Sch r219 Terry St (H)
Whitiley Annette maid Richmond County Bk h315 Buttercup Dr (H) 582-4633
Whitley Clementine W Mrs (Outer Limits Entertainment Center rRt 1 Bx 408b (R)
Whitley D Wayne slsmn Discount Auto Sls rRt 1 Bx248b (R)
Whitley Leroy lab Hamlet Tax & Utility Billing Dept rLackey St Extn (H)
Whitley Mary emp Oxford Of Hamlet rRt 1 Bx 55 (R)
Whitley Michl L (Susan) emp Holly Farms h1214 Airport Rd 997-2600
Whitley Ruby K Mrs emp Kiddie Korner Day Nursery rRt 1 Bx 250 (R)
Whitley Sammy L (Mary) constn wkr Bland Constn h301 Holly Rd Rt 1 (S) 895-9922
Whitley Wm C Jr (Clementine W) (Outer Limits Entertainment Center) rRt 1 Bx 408b (R)
Whitlock J Wm (Carolyn C) plant eng Sawyer Ind h409 Deweese Av (R) 895-2337
Whitlock Janet C studt r409 Deweese Av (R)
Whitlock John (Shirley) h116 W Temple Av (RM)
Whitlock Shirley A Mrs anesthetist Richmond Mem Hosp r116 W Temple Av (RM)
Whitlock Thomas C (Gladys H) retd h418 Minturn Av (H) 582-1339
Whitmire Ann studt r1319 Carolina Dr (R)
Whitmire Roland J Jr Rev (Mildred) rector Epis Ch Of The Messiah h1319 Carolina Dr (R) 895-2373
Whitt James C mgr Cozy Corners r3 Robbins St (H)
Whitt Lessie (Wid James) retd h3½ Robbins St (H) 582-4160
Whitt Pearline (Cozy Corners) h3 Robbins St (H) 582-4956
Whitt Shirley tchr aide Fairview Hts Sch rRt 1 Bx 243 (H)
Whitted Edwin A (Carolyn E) retd h407 Midway Rd (WH) 895-3331
WHITTEMORE KAY S (Kay's) 214 E Washington St, Rockingham, N C (28379) Tel 895-9068, h615 Anson Av, Rockingham, N C (28379) Tel 895-4502
Whittle Gloria D lpn Hamlet Hosp h102 Manhattan Av (H)
Whittle Jefferson D (Thetis R) (Whittle's Uphol) rCounty Home Rd
Whittle Joey D (Debra A) with Rich Uphol h612 Marlboro St (H)
Whittle's Upholstery (Jefferson D Whittle) 552 Charlotte St (H) 582-9977
Whiz Service Station (Jim Samuel) 1 Hamlet Av (H) 582-1836
Wicker Claude R emp Caro Paper Mills r126 Garrett St (R)
Wicker Esta C (Wid D D) h414 Hamlet Av (H) 582-2824
Wicker Lucille r1205 Rockingham Rd (R)
Wicker Lucille C Mrs emp Caro Paper Mills r104 Cedar St (R)
Wicker Lucille N (Wid Sandy C) h126 Garrett St (R)
Wicker Sandy C (Lucille C) back tndr Caro Paper Mills h104 Cedar St (R) 895-9480
Wickes Lumber & Building Supply David M Steiner Mgr 504 E Broad Av (R) 895-5263

Watson-King Funeral Home
Richmond County's Only Member of The Order of The Golden Rule
GROVER C. BAXLEY, JR.—WALTER T. STEPHENSON
306 E. Franklin St. Rockingham, N.C. 28379 Dial 895-4011

WICKS CHEVROLET CO B W Hicks President And Treasurer, Mrs Hazel M Wicks Vice-President, Waitsel Deese Secretary, Authorized Chevrolet Dealers, Sales, Service And Parts, Wrecker Service, National Car Rental Lincensee, General Tires, U S 15, 501 And 1 N, Aberdeen, N C (28315), Tels 944-2335, Sales 944-2336, Parts 944-1224

Wideman Mary L Mrs h607 Charlotte St (H) 582-2294
Wideman Sarah r607 Charlotte St (H)
Widenhouse James B v-pres-sec Weddington Mtrs rKannapolis NC
Wiener King Robt Simpson Mgr 128 W Broad Av (R) 895-3913
Wig Shop The (Mrs Betty J Webb) 116 Raleigh St (H) 582-4277
Wigfall Harry lndry wkr San Lndry & Clns rRt 2 Bx 40 Ellerbe NC
Wiggins Allison (Mary) emp Mc Laurin Inst (H) h1005 Airport Rd 895-5710
Wiggins Bobby v-pres Quality Constn Co Of Rham N C rRt 4 Bx 161
Wiggins Clifton O (Nora F) h54 N Calvert St (BM) 895-4529
Wiggins Donna J sls clk DAKS r18 Oakwood Court Apts (R)
Wiggins Emory D (Eliz T) retd h18 Flowers St (WH) 895-6268
Wiggins Janet M Mrs cash Cato's r18 Oakwood Ct (R)
Wiggins Ollie cosmetician Eckerd's rCordova NC
Wiggins Patricia Mrs tchr Temple Christain Sch & Day Care Center rShort St
Wilbanks Bessie L Mrs serv rep S B T & T r1004 Rice St (H)
Wilbanks E Richd (Martha D) mach SCLRR h1005 Mc Donald Av (H) 582-0523
Wilbanks Ernest R (Bessie L) pipeftr SCLRR h1004 Rice St (H) 582-1120
Wiles Gloria (Wid Ernest A) retd h13 Race St (H) 582-4620
Wiles Richd A r13 Race St (H)
Wilkbanks Martha D emp Harold C Keith rMc Donald St (H)
Wilkerson Billy W driver Std Trucking hAldrin Dr (R)
Wilkerson Boyd T (Kathryn B) utility nn J P Stevens & Co h115 7th Av (HPM)
Wilkerson Freddie L (Linda J) mgr Point After Lounge h159 Lear St (C)
Wilkerson W J mach opr Pinecroft Industries rHamlet N C
Wilkes Bernice (Margie G) ship clk Beaunit Mills h20 S Rogosin St (BM) 895-6608
Wilkes Bernie R (Gloria J) mgr Bennett Chevrolet-Buick h320 Luther St (R)
Wilkes Clarice M slswn Electrolux Corp rRt 2 Seagrove NC
Wilkes Geneva L (Wid Joe B) retd h53 Park St (HPM) 997-3843
Wilkes Lewellen sewer Gilead Mfg h320 Raleigh St (H) 582-3531
Wilkes Maggie r1205 Rockingham Rd (R)
Wilkes Peggy T ofc sec Coml Credit h506½ Minturn Av (H)
Wilkes Ray body shop formn Russell Bennett Chevrolet-Buick r320 Luther St (R)
Wilkes Robt T (Brenda) mach opr State Dept Trans rRt 2 Candor NC
Wilkes Willie L (Anna W) tex wkr h60 King Edward St (SM) 895-5408
Wilkins Chuck asst prof Richmond County Country Club r1217 Long Dr (R)
Wilkinson Esther T (Wid Jarvis B) h422 High St (H) 582-2648
Willard A Eug (Isabelle B) (Skyline Barber Shop) h1117 Oak Av (M)
Willard Cheryl Mrs hairdrsr Village Salon r700 Ann St (R) Apt 1

YATES ELECTRIC SERVICE
RESIDENTIAL — COMMERCIAL — INDUSTRIAL
ELECTRIC HEAT
430 S. Hancock St., U.S. Hwy. 1 S.,
Rockingham, N.C. 28379
Tels. 895-5520
Night 895-2534

Crouch & Kime Auto Sales
Highway 74 Between Rockingham and Hamlet
P.O. Box 1181 Hamlet, N.C. (28345)
Business Phone 582-2717
LAWRENCE CROUCH
895-3215
ROCKINGHAM, N. C.
RAY KIME
895-6791
ROCKINGHAM, N. C.

Willenjob Thumal emp Am Bakery h56 N Calvert St (BM)
Williams A Z III tchr Rockingham Jr Hi Sch h601 Roberdell Rd (R) 997-3657
Williams Addie M (Wid Danl A) retd h114 Mc Donald Av (ER) 582-1040
Williams Adelia studt r313 Louise Av (R)
Williams Alene S (Wid Norman N) emp Rham Indus h516 Steele St (R) 895-2292
Williams Alfreda Mrs aide Hamlet Hosp rPO Bx 249 (H)
Williams Alfredo Mrs h37 Daniels St (H) 582-3094
Williams Allen emp Aleo Mfg h31 Bullard St (BM) 997-3562
Williams Alvin (Margt N) formn Ma Leck Woodcraft h106 Blewett Av (R)
Williams Beatrice H Mrs aide Glenwood Rest Home h801 Ann St (R) Apt 3
Williams Becky Mrs tchr Temple Christain Sch & Day Care Center rThomas St
Williams Bella cafeteria wkr Richmond Sr Hi Sch
Williams Belva V (Wid A A) agt Am Bankers Ins h501 Rollins Av (H) 582-2383
Williams Ben W (Betty A) ofcr in chge USMC h23 Ledbetter Rd (C) 997-3768
Williams Billy M (Dorothy P) electn SCLRR h123 Skyline Dr (R) 895-2776
Williams Bobby G (Agnes L) staff mgr Home Security Life Ins h209 S Randolph St (R) 895-5693
Williams Calvin J retd r166 3d Av (AM)
Williams Carl C (Jessie S) tex wkr J P Stevens & Co h102 Copeland St (M) 997-2327
Williams Carlton W (Kathie F) ofcr J P Stevens & Co h700 Ann St (R) Apt 4
Williams Charles lab Hamlet Pub Wks Dept h9 Mc Arthur St (H)
Williams Charles jan Richmond Sr Hi Sch
Williams Cheryl studt r507 Lackey St (H)
Williams City Market Inc Wesley K Williams Pres Mrs Emily W Comer Sec- Treas 1001 Rockingham Rd (R) 895-2477
Williams Claude r1205 Rockingham Rd (R)
Williams Clyde ship clk Long Meadow Farms
Williams Clyde W (Joanne R) retd h103 North St (ER)
Williams D Durham plant mgr Buttercup Ice Cream h119 Poplar St (H) 582-4483
Williams David USN r402 N Randolph St (R)
Williams David H whsemn Wood's r618 N Lee St (R)
Williams Della M Mrs h108 Collins Blvd
Williams Dock D (Pauline K) chiro 1005 Walnut La (R) h402 N Randolph St (R) 895-6267
Williams Donna L med records sec Richmond Mem Hosp r108 Eastside Dr (R)
Williams Donnie R (Donna L) formn J M Long Contr h108 Eastside Dr (R) 895-3775
Williams Doris M plant wkr Hudson Pulp & Paper r157 3d Av (R)
Williams Edra studt r714 Pine St (H)
Williams Elma E Mrs retd h924 Palisade Cir (R) 997-2806
Williams Emily C (Wid Clayton E) wvr J P Stevens & Co h413 Midway Rd (WH) 895-3170
Williams Ethel R (Wid Lonnie L) h409 Vance St (R) 895-2071
Williams Eug (Edith T) h208 Hood St (R) 895-9353
Williams Everett emp Nelson Funeral Home h706 Armistead St (R)
Williams Everett S constn wkr Snead & Hatcher Constn rEllerbee Rd
Williams Evie L (Wid Carson G) h707 Deweese Av (R)
Williams Fanny K r68 King Edward St (SM)
Williams Faye Mrs sch nurse County Bd Educ r75 Martin St (R)
Williams Frank studt r71 2d Av (PDM)

RICHMOND SAVINGS & LOAN ASSOCIATION
A Local Institution Owned
By Over 10,000 Fellow Citizens
FEDERAL HOME LOAN BANK SYSTEM MEMBER
FEDERAL SAVINGS AND LOAN INSURANCE CORPORATION INSURED SAFETY OF THIS SAVINGS UP TO $10,000

Williams Frankie L asmblr Rham Stainless Steel rRt 2 Bx 393 (R)
Williams G Richd (Margt D) h36 Bullard St (BM) 895-2744
Williams Gary E (Gloria N) atndt Thompson Shell Serv h1001 Jefferson St (H)
Williams Gertha M (Wid Eug W) h818 E Washington St (R)
Williams Hampton V studt r402 N Randolph St (R)
Williams Hannah (Wid Wilbert) cook h2512 Fayetteville Rd Extn (R) 895-4624
Williams Harold N (Faye H) barber John W Williams h75 Martin St (BM) 895-3391
Williams Hattie M (Wid John) h1010 Armistead St (R) 895-4294
Williams Henry D Rev (Mary C) pastor Wesleyan Meth Ch h618 N Lee St (R) 895-4436
Williams Herman A (Eleanor) prin Richmond Sr Hi Sch h134 Mc Donald Av (ER) 582-4428
Williams Hixie E smstrs r715 Charlotte St (H)
Williams Howard r3 Green St (H)
Williams Howard J agt Indpt Life & Accdt rMc Farlan NC
Williams J D (Sadie) emp SCLRR h643 Charlotte St (H)
Williams Jack W (Myrtle P) retd h303 River Rd (WH)
Williams Jackie (Mary) grinder Rham Stainless Steel rRt 3 Bx 112d (H)
Williams James h215 Brook Av (R)
Williams James (Cornelia W) pntr h922 Leak St (R)
Williams James A Rev (Nellie L) pastor Roberdell United Meth Ch h1444 Roberdell Rd (RM) 895-5698
WILLIAMS JAMES E (Terry C), Assistant Treasurer-General Manager, L G Fox Drug Company 122 E Washington St, Rockingham, N C (28379), Tel 895-2456, h510 Fayetteville Rd, Rockingham, N C (28379), Tel 895-3241
Williams James E (Odessa G) h109 S Church St (BM) 895-6006
Williams James G (Debbie) slsmn Pepsi-Cola h112 Cliff St (WH)
Williams James P carrier PO rUS Hwy 1 S Rt 1
Williams James W h157 3d Av (AM) 997-3250
Williams Janice emp Rham Indus r102 Copeland St (M)
Williams Janie r1205 Rockingham Rd (R)
Williams Jean M (Wid John E) tchr Richmond County Sch Dist h1210 Carolina Dr (R) 895-9907
Williams Jerry O (Kay M) v-pres Friendly Loan Co h273 Mc Kinnen Dr (HA) 997-2601
Williams Jess h304 6th St (H)
Williams Jesse Jr (Vernell) atndt Gandy Animal Hosp r1312 Bush St (R)
Williams Jesse M retd hAldrin Dr (R)
Williams Jimmy (Joyce) eng Rham Fire Dept rRt 1 Bx 149 (R)
Williams Jimmy P Jr clk Winn-Dixie
Williams John A (Mary M) retd h507 Lackey St (H) 582-1491
Williams John H (Norma) carp h71 2d Av (PDM)
Williams John W pntr h103 Goodman St (M)
Williams John W barber 135 Beaunit Av (BM) h209 S Williams St (BM) 895-4778
Williams Johnna T studt r1210 Carolina Dr (R)
Williams Johnny r436 Caroline St (R)
Williams Joseph E mgr Photog Ltd rHamlet NC
Williams Judy tchr r313 Louise Av (R)
Williams Kay M Mrs bkpr W Jesse Spencer & Co rRt 4 (R)
Williams Leaton M Jr rte supvr Buttercup Ice Cream h725 Rockingham Rd (R)
Williams Lena B h213 Great Falls Cir (R)
Williams Leo (Clarice H) emp Proctor Silex h714 Pine St (H) 582-3209
Williams Leroy F (Helen M) h221 W 5th St (SM) 895-5905
Williams Lessie A (Wid Walter) hRear 36 North St (R) 895-5106

SOUTHWOOD 7 TILL 11 INC.
Everything For Your Convenience
Cheraw Hwy. US 1 S
Tel. 895-3932
Rockingham, N.C. (28379)

KELLY ROOFING CO.
Gutter and Sheet Metal Work
P.O. Box 1472
Tel. 895-5187
Rockingham, N.C. (28379)

Wilson's Landscaping Company
RALPH C. WILSON
TEL. (919) 997-2026
213 SNEAD AV. ROCKINGHAM, N.C. (28379)

L. L. McINNIS REALTY
COMMERCIAL — RESIDENTIAL — ACREAGE
Tels. 997-2452 and 997-3109
Nights 895-2145
P.O. Box 687
Rockingham, N.C. (28379)

Williams Lillian C Mrs supvr Sand Hurst Hos Mill h28 Church St (HPM) 895-6105
Williams Lizzie H (Wid Page B) retd r413 Midway Rd (WH)
Williams Lois R emp Sandhurst Mills h705 Armistead St (R)
Williams Loyce J r1820 Sunset Belt (R)
Williams Lula Mrs h65 King Edward St (SM) 895-5329
Williams Margt M (Wid J L) claims rep Social Security Admn h343 Raleigh St (H) 582-0364
Williams Margt W Mrs spnr Aleo Mfg h166 3d Av (AM)
Williams Margo tchrs aide West Rockingham Sch rRt 1 Bx 146 Ellerbe NC
Williams Mary h715 Armistead St (R)
Williams Mary r1205 Rockingham Rd (R)
Williams Mary E hsekpg aide Richmond Mem Hosp rP O Bx 1263 (H)
Williams Mary J (Wid Charles M) h1821 Park Av (R) 895-6432
Williams Matthew (Thelma E) jan Fairview Hts Sch h103 Williams St (H) 582-2535
Williams Maxine M Mrs h715 Charlotte St (H)
Williams Nell E (Wid Charles A) retd h110 High St (H) 582-2166
Williams Nyle h316b Mc Donald Av (H)
Williams Patk G (Gourmet Party Shoppe) h1208 Ann St (R) 997-2854
Williams Paul D Rev (Ruby S) pastor Pee Dee Freewill Bapt Ch h225 W 5th St (SM)
Williams Pauline K Mrs ofc sec D D Williams r402 N Randolph St (R)
Williams Prentis (Daisy) emp White's Poultry h321 Buttercup Dr (H) 582-3136
Williams Ralph G asmblr Rham Stainless Steel rRt 4 Bx 216 (R)
Williams Ralph M (Annie M) retd h709 Dogwood La (Mwood) 895-9308
Williams Ricky studt r714 Pine St (H)
Williams Robt A r31 Bullard St (BM)
Williams Robt B Jr (Rebecca F) optom 10 Front St (H) h98 Pineland Dr (H) 582-2596
Williams Robt E (Peggy G) h409 Midway Rd (WH) 997-4196
Williams Robt F (Ollie A) change hd J P Stevens & Co h114 Sanford St (M) 895-2740
Williams Rodney studt r818 E Washington St (R)
Williams Roman (Della M) cook SCLRR h202 Aberdeen St (H) 582-1872
Williams Ruth baker Tas-T-O-Donuts rMizpah Community (R)
Williams Sandra mgr The Wig Shop rHamlet NC
Williams Stancil (Sarah) sup White Poultry h1305 James Av (H) 582-0855
Williams Steve R (Wanda) utilitymn State Dept Trans rRt 2 Bx 158 (R)
Williams T E tex wkr hUS Hwy 74 W (H) Lot 24
Williams T L hUS Hwy 74 W (H) Lot 24c
WILLIAMS TERRY C, President-Treasurer L G Fox Drug Company 122 E Washington St, Rockingham, N C (28379), Tel 895-2456, r510 Fayetteville Rd, Rockingham, N C (28379), Tel 895-3241
Williams Thos hlpr Russell Bennett Chevrolet-Buick rHoffman (R)
Williams Thos H firefighter City Fire Dept r313 Louise Av (R)
Williams Thos M Jr (Becky) molder Rham Stainless Steel rRt 4 Bx 216 (R)
Williams Tommy (Shirley T) lm fxr Aleo Mfg h73 Martin St (BM) 895-3015
Williams Tommy Jr (Mary F) (Rham Scrap Mtl) h1820 Sunset Belt (R) 997-3809
Williams Virginia H Mrs ofc sec City Clk & Treas r313 Louise Av
Williams W E (Nellie H) sect mn Klopman Mills h230 Ledbetter Rd (C) 895-2432

Williams Walter C (Laura M) lab City Street Dept h114 S Hazelwood Av (R) 895-2974
Williams Wesley K (Virginia H) pres Williams City Mkt h313 Louise Av (R) 895-3480
Williams Yvette studt r7 Old Laurinburg Rd (H)
Williamson Alvin L (Betty M) emp Hamlet City h117 Circlewood Dr (H) 582-4339
Williamson B Wingate (Barbara D) dentist 49 Main St (H) h409 Rice St (H) 582-1168
Williamson Betty tchr Richmond Sr Hi Sch r406 Entwistle St (H)
Williamson Bill (Sarah A) agt Home Security Life Ins r406 Poplar St (H)
Williamson Building 49 Main St (H)
Williamson Carey K (Maria R) forester Internatl Paper h132 Circlewood Dr (R) 997-4172
Williamson John S (Betty C) sec-treas Pinecroft Industries Inc h406 Entwistle St (H) 582-2859
Williamson Lester H (Cassie W) retd h510 Marlboro St (H) 582-0985
Williamson P Sue cash Winn-Dixie
Williamson R L (Carolyn) staff mgr Pilot Life Ins h401 Locust St (H) 582-2574
Williard Wm R auto parts clk Dept Trans h305 Everett St (R) Apt 13
Willis Larry agt The Life Ins Co Of Va
Willis Margt H (Wid Willis J) h612 Rice St (H)
Willougby Cath M Mrs clk The Yardstick rBarrett St (R)
Willougby John W (Mary L) sls mgr Sears hWiregrass Rd (H) Lot 25 582-3776
Willoughby Cath M Mrs cafeteria wkr West Rockingham Sch h134 Edgemont St (R) 895-9609
Willoughby Jimmy F (Betty L) electn Aleo Mfg h113 Broad St (BM) 582-0423
Willoughby John W (Mary L) sls mgr Sears rSpring St Extn (H) Lot 25
Willoughby Lee C (Kathy M) l m fxr Burlington Indus h1025 Wild Cherry Av (Mwood) 997-2822
Willoughby Mary L Mrs teller Richmond Sav & Loan Assn rRt 3 Bx 42 X-H (H)
Willoughby Vander L (Viola G) retd h43 Park St (HPM) 895-3618
Wills Jack H (Mary L) mfrs rep Peuard Distr h907 Austin St (H) 582-1000
Wilmuth Carlie emp Aleo Mfg h209 School St (SM)
Wilson Allen emp Caro Paper Mills rRt 4 Bx 36a (R)
Wilson Arth N (Gertrude) retd h1327 Ann St (R) 895-5356
Wilson Betsy B (Wid V L) h514 Champlain St (H) 582-0390
Wilson Billy P (Tolola K) supvr Klopman Mills h706 Poplar St (EP) 895-3648
Wilson Carl J Jr plant wkr Buttercup Ice Cream r514 Champlain St (H)
Wilson Carl L (Eliz M) plant asst Buttercup Ice Cream r514 Champlain St (H)
Wilson Carl L Jr plant wkr Buttercup Ice Cream r514 Champlain St (H)
Wilson Carrie M Mrs retd h608 Gore Dr (R) 895-2045
Wilson Carroll mgr Carroll's Garage rAldrin Dr (R)
Wilson Cath Mrs dep clk County Superior Ct Clk r203 N Grove Av (R)
Wilson Cecil (Carol) sec-treas Richmond Elec & Wiring h31 Flowers St (WH) 895-9466
Wilson Charles R (Barbara B) operations mgr Johnson Mtr Lines h100 Carl Martin Av (H) 582-4269
Wilson Clyde E (Julia G) retd h333 Myrtle Av (H) 582-1869
Wilson Curlee (Susie R) flmn Caro Paper Mills h123c Church St (R)

THE KNOWLEDGE OF
WHERE TO BUY
IS AS IMPORTANT AS WHERE TO SELL GOODS

HOUSE, COMMERCIAL and INDUSTRIAL
KERNEY B. WILSON, JR.
ELECTRICAL CONTRACTING
RT. 3, BOX 484AA
ROCKINGHAM, N.C. (28379)
ELECTRICAL SERVICE
TEL. 895-4701

FOR YOUR BEST ADDRESS
USE ZIP CODE

Wilson Curtis R retd r118 North Av (ER)
Wilson David W (Gail G) h628 Mill Rd (WH)
Wilson Dewey M Mrs retd h116 North Av (ER) 582-4451
Wilson Dorothy M (Wid Wyatt L) h151 N 5th St (SM)
Wilson Elaine studt r115 Middle St (R)
Wilson Eldrid (Clara T) crdr Klopman Mills h88 Center St (C) 895-3004
Wilson Eliz wrapper A&P rChamplain St (H)
Wilson Eliz A reg nurse Hamlet Hosp
Wilson Ellis (Doris) emp Hannah Pickett Mills h115 Middle St (R) 895-3919
Wilson Erschel E (Emogene R) speeder frame Klopman Mill h415 Champlain St (H) 582-0484
Wilson Frank C (Elizabeth) (Wilson-Harrington Funeral Home & Chapel) h202 Stacy Av (H) 582-3796
Wilson Gary (Patsy) hd drftsmn Rice Assocs rRt 4 Bx 307
Wilson Gary (Mary W) emp City Of Rockingham h215a Ivy Trl (TW) 582-4006
Wilson Gary D emp Dyches Mfg rS Park
Wilson Gary L surveyor David Rice r514 Champlain St (H)
Wilson Gayle bkpr Richmond County Bk rRt 2 Ellerbee NC
Wilson Geo h12 Wilson Av (R) 895-3207
Wilson Geo C (Judith S) slsmn Dunn Supply Co h1911 Parker La (R) 895-5960
Wilson Geo F mach opr State Dept Trans rMt Gilead NC
Wilson Grace P (Wid Curtiss B) ofc clk Wood's 5 & 10 Cent Stores h914 Thomas St (R) 895-4998
Wilson Grace S (Wid Lonnie B) draw in Rockingham Industries h103 N Church St (BM) 895-3210

WILSON-HARRINGTON FUNERAL HOME & CHAPEL

(Frank C Wilson And D V Harrington), 214 McDonald Av, PO Box 107, Hamlet, N C (28345), Tel 582-0133

Wilson Harvey (Faye) h117 Luther St (R)
Wilson James H Rev (Mae B) piano tuner h9 Wilson Av (R) 895-5371
Wilson James M mach opr State Dept Trans rMt Gilead NC
Wilson Jerry L (Patsy B) slsmn Seago Distr h100 Sandhill Rd (JP) 895-6317
Wilson Joel R (Linda C) pres genl mgr Richmond Elec & Wiring h601 S Long Dr (R) 895-2922
Wilson John R (Kathy S) linemn SCLRR h203 N Grove Av (R) 895-3690
Wilson Judy D studt r914 Thomas St (R)
Wilson K material hndlr Pepsi-Cola rEldorado Apts (R)
Wilson Karrell h111 Mc Kenzie St
Wilson Kathryn emp Caro Paper Mills rRt 4 Bx 36a (R)
Wilson Kerney B (Mary A) electn h114 Virginia Av (WR) 895-6204

WILSON KERNEY B JR ELECTRICAL CONTRACTING (Kenney B Wilson Jr), Specializing In Residential, Commercial And Industrial, Electric Service, Rt 3, Box 484AA, Rockingham, N C (28379), Tel 895-4701 (See Index To Advertisers)

WILSON KERNEY B JR (Sharon; Kerney B Wilson Jr Electrical Contracting), Rt 3, Box 484AA, Rockingham, N C (28379), Tel 895-4701, h Aberdeen Rd, Rockingham, N C (28379), Tel 895-4701

Wilson Lavon (Vera O) (Levera Hsehold Gds) h404 Cartledge Creek Rd (R) 895-2183
Wilson Lester L (Cath H) retd h57 Ledbetter Rd (C) 895-6957
Wilson Lewis W (Mamie L) h3 N Rogosin St (BM) 997-3089
Wilson Linda K Mrs maid h120 S Stewart St (R)
Wilson Lucille M Mrs slswn Gaddy's r305 School St (ER)

PRIVETT
FURNITURE STORE
426 S. Hancock St. Tel. 895-6842
Rockingham, N.C. 28379
Complete Home Furnishings
FURNITURE
NEW and USED

RICHMOND COUNTY BANK
"The Bank Of Friendly Service"
Organized 1943 — Member FDIC
125 E Washington St., Rockingham, N.C. (28379) Tel. 895-2451—Watson Heights Branch Tel. 997-2261
Tri-City Branch 997-2581 — Hamlet Branch Tel. 582-4022
Ellerbe Branch Tel. 652-3181
Each depositor insured to $40,000
FDIC FEDERAL DEPOSIT INSURANCE CORPORATION

Wilson Luther L (Grace F) (Wilson's Tire Serv) h35 Flowers St (WH) 895-4965
Wilson Millard R (Mildred) fxr Aleo Mill h265 2d St (SM)
Wilson Nayrilla D (Wid Geo T) h104 School St (ER)
Wilson Patsie h221 Trail Wood 582-1194
Wilson Pearl M (Wid Virgil W) tex wkr Aleo Mfg h248 W 4th St (SM) 895-2985
Wilson Phyllis A studt r706 Dogwood La (Mwood)
Wilson R A retd h1207 Airport Rd 895-2921
WILSON RALPH C (Wilma M; Wilson's Landscaping Co), 213 Snead Av, Rockingham, N C (28379), Tel 997-2026 h213 Snead Av, Rockingham, N C (28379), Tel 997-2026
Wilson Randy (Brenda) emp Klopman Mills h98 Center St (C)
Wilson Reba I (Wid Woodrow) h706 Dogwood La (Mwood) 895-3703
Wilson Robt A (Edna H) retd h1406 Airport Rd 895-2921
Wilson Robt B (Lila H) retd h11 Wilson Av (R) 895-3575
Wilson Robt G studt r920 Montclair Av (HBK)
Wilson Ruth O Mrs spnr Aleo Mfg h126 9th Av (AM) 895-3448
Wilson Shirley B clk County Dept Of Social Servs
Wilson Stancil W (Eliz B) (Wilson's Cake Shop) h277 Sandhurst Dr (HA) 895-3559
Wilson Teddy L (Linda K) h1108 Armistead St (R)
Wilson Thos G (Lucille M) mgr Lowe's Of Rham h305 School St (ER) 895-5344
Wilson Thos H (Virginia S) pres Rockingham Hdw h1416 Cumberland Cir (R) 895-3434
Wilson Thos H Jr studt r1416 Cumberland Cir (R)
Wilson Tommy D (Kay R) tex wkr Klopman Mills h104 Sharon Rd (CS) 997-2606
Wilson Wm L emp Caro Paper Mills h158 N 5th St (SM) 895-2168
Wilson Wm R (Louise C) carmn SCLRR h312 Marlboro St (H) 582-0437
Wilson Wilma M with Wilson's Landscaping Co r213 Snead Av
Wilson's Exxon Service (James K Vance) 207 Front St (R) 895-9250
WILSON'S LANDSCAPING CO (Ralph C Wilson) Landscaping Is Our Only Business, Commercial And Residential, Grading, Seeding, General Tractor Work, Serving Rockingham And Surrounding Areas, 213 Snead Av, Rockingham, N C (28379), Tel 997-2026 (See Index To Advertisers)
Wilson's Tire Service (James K Vance) recapping 205 Front St (R) 895-9111
Winchester Frances R Mrs designer Joe's Florist r404 Palm St (H)
Winchester L Ralph (Frances R) eng SCLRR h404 Palm St (H) 582-0060
Windley Evelyn tchr Rohanen Primary Sch rHoffman NC
Winebarger C Jerry USAF r913 John F Kennedy Dr (R)
Winebarger David J studt r913 John F Kennedy Dr (R)
Winebarger David J plant opr City Water Dept r111 3d St

SMITH AUTO PARTS
WHOLESALE DISTRIBUTOR — RADIOS
RECORD PLAYERS — SMALL APPLIANCES
228 S. Hancock St. Rockingham, N.C. 28379 Tel. 895-5276

Gaddy's
of Rockingham, Inc.
213-219 E. Washington St., Rockingham, N.C. (28397)
Lads and Lassies Shop
Uptown Rockingham
Phone 895-4829
Ladies and Teens
Uptown Rockingham
Phone 895-4829
Ladies and Junior Bazaar
Richmond Plaza
Shopping Center
Phone 895-4897
Phone 895-4829

Each depositor insured to $40,000
FDIC
FEDERAL DEPOSIT INSURANCE CORPORATION

Complete Banking Service — Insured Savings

SOUTHERN NATIONAL BANK

EST. 1897

HAMLET and ROCKINGHAM

L. G. Fox Drug Company
Prescriptions Our Specialty
"ON THE SQUARE"
122 E. WASHINGTON ST. ROCKINGHAM, N.C. 28379 DIAL 895-2456

Winebarger Geo r913 John F Kennedy Dr (R)
Winebarger L (Wid Joe) babysitter h913 John F Kennedy Dr (R) 895-4803

Wineberger David opr City Water Plant
Winfield Wm P r1205 Rockingham Rd (R)
Wingate Mattie Mrs retd h601 Washington Av (H) Apt S1 582-2895
Wingate Wm G Jr (Eliz M) supvr Kentucky Fried Chicken h36 Westfield Rd 895-2127
Wink Georgia Mrs clk Branches Gro h92 2d St (SM)
Winkler Charles B (Wilma C) postmstr P O h275 Phillips Cir (HA) 895-2106

Winks Georgia emp Beaunit Mill h55 King Edward St (SM)
Winn-Dixie Stores Inc Boyce L O'Tuel Mgr 412 E Franklin St (R)
Winslow Carolyn ofc sec Salem Carpet rRt 3 Bx 458
Winslow Eulen R finance mgr Coml Credit rRt 3 Bx 458 (R)
Wise Carolyn L reg nurse Hamlet Hosp
Wise Jerry L (Frances) car insp A C L Rr h130a Mc Donald Av (ER)
Wise Jimmy (Brenda F) h305 Spring St (H)
Wise Wilson T (Carol L) emp SCLRR hPlymouth Cir (H) 582-2636
Witherspoon Danie S (Wid Virgil C) h509 Durham St (H) 582-3190
Wittman Hubert G (Eliz C) pntr h409 Warburton St (R) 895-2991
Wittman Myra E ofc sec Kay's r409 Warburton St (R)
Wix Charles E (Bobbie P) mach Caro Paper Mills h223 Ivy Trl (TW) 582-2766

Wix John W (Patsy A) firefighter Hamlet Fire Dept h103 Pineland Dr (H) 582-4404
Wix P A nurse Richmond Mem Hosp r103 Pineland Dr (H)
Wolf Ellen hUS Hwy 74 W (H) Lot 20
Wolff Alice P cash Rich's Beverage Shop rSouthern Pines NC
Womack Ed (Irene B) emp Caro Paper Mill h216 Hilltop Av (R) 895-6906

Wood David T ofc sec Wood's 5 & 10 Cent Stores h424 Steele St (R) Apt 2 895-3051
Wood Joanne r204 Hammond St (RM)
Wood John C (Nellie S) h204 Nicholson St (RM)
Wood Lena (Wid John T) retd h bx235 US Hwy 74 W (H)
Wood Lettie T Mrs h119 S Ledbetter St (R) 997-2487
Wood Linda tchr Fairview Hts Sch r424 Steele St (R)
Wood R M (Shirley P) h816 Austin St (H) 582-5072
Wood Shirley P note teller Richmond County Bk r816 Austin St (H)
Wood Steele V (Eloise P) dfr Aleo Mfg h1215 Roberdell Rd (RM) 895-5604

Wood Thos P Jr v-pres Wood's 5 & 10 Cent Stores h424 Steele St (R) Apt 4 895-3051
Wood Tony ctr Hamlet Sptswear r1215 Roberdell Rd (RM)
Wood Wm M (Patricia A) emp J P Stevens & Co h906 Richmond Rd (R) 895-5070
Wood's Family Center Wm T Ward Mgr Tri-City Shopping Cntr 895-9869

YOUR Independent Insurance AGENT

RICHMOND INSURANCE & REALTY CO.
Inc.
INCORPORATED 1909
Tel. 997-2531
224 E. Franklin St. Rockingham, N.C. 28379

Watson-King Funeral Home
Richmond County's Only Member of The Order of The Golden Rule
GROVER C. BAXLEY, JR.—WALTER T. STEPHENSON
306 E. Franklin St. Rockingham, N.C. 28379 Dial 895-4011

WOOD'S 5 & 10 CENT STORES INC

W H Anderson Chairman Board Of Directors, R E Hutchinson President-Treasurer, T P Wood Jr Vice-President, John H Wester Vice-President, David T Wood Secretary, Evely Coleman Assistant Secretary- Assistant Treasurer, Variety Stores, Store-Downtown And Tri-City Shopping Center, Rockingham, N C (28379), Tel 895-3562, Warehouse And General Office 511 S Hancock St (U S Hwy 1 S), PO Box 180, Rockingham, N C (28379), Tel 997-2521 (See Index To Advertisers)

Woodall Cecil B (Nell H) slsmn Tom Huston Peanut h106 Mc Donald La (H) 582-3322
Woodall J S (Jean D) dist mgr N C Natural Gas rWall Cir
Woodall Jean D Mrs dep clk County Superior Ct Clk rWall Cir (BH)
Woodall Lois E retd r509 Spring St (H)
Woodall Louise F h509 Spring St (H) 582-2743
Woodard Clara K (Wid John C) h517 High St (H) 582-1868
Woodard Jackie F Mrs lpn Hamlet Hosp r401 Jefferson St (H)
Woodard James h1007 Whitlock Dr (H)
Woodard R L Rev (Jackie) h401 Jefferson St (H) 582-4094
Woodard Roy S (Chalmer M) dispr Hamlet City h504 Durham St (H) 582-2515
Woodberry Charles (Ollie M) retd hGordon Av (H) 582-0216
Woodberry Hardy retd h11 Mc Arthur St (H)
Woodberry Hercules (Edna) h1124 Armistead St (R)
Woodberry Prince (Alice L) retd h10 Mc Arthur St (H) 582-2484
Wooddy A J dist mgr Carolina Power & Light Co rSouthern Pines NC
Woodlief James R (Carolyn G) emp Klopman Mill h133 Lilhen's La (H) 582-5589
Woodruff Florence C (Wid Wm H) h227 Austin St (H) 582-0180
Woods Bessie Mrs retd h50 Daniels St (H) 582-3569
Woods Betty Mrs social aide Rham Housing Authority r711 Armistead St (R)
Woods Eliz G Mrs retd h1 Harvey St (H) 582-1192
Woods Essie M (Wid Walter) h3 Harvey St (H)
Woods James L (Eva L) grader opr Southeastern Asph-Conc h1212 Back St (RM)
Woods Joan M ofc James C Greene Co rRt 4 Bx 334
Woods Pearl M (Wid Sam R) h1221 Back St (RM) 895-9337
Woods Robt L Rev (Betty) pastor Ch Of God Of Prophecy h711 Armistead St (R)
Woods Vincent (Minnie L) pntr h1320 E Washington St (R) 895-5193
Woodward Roy L Rev (Jackie) assoc pastor Second Bapt Ch
Woody's Plaza Cab (Woodrow Johnson) Richmond Plaza Shp CTR(R) 895-9228
Woolard Thos driver J P Stevens & Co h201 Stillwell Av (R) 895-5570
Wooten Elaine tchr Roberdel Elem Sch r211 Hamer Rd (R)

Long's of Rockingham, Inc.
MEN'S, BOYS' AND LADIES' — CLOTHING — SHOES
Tel. 895-9063
111 E. FRANKLIN ST. ROCKINGHAM, N.C. (28379)

FIRST SOUTHERN SAVINGS & LOAN ASSN.
"Maximum Safety — Highest Dividends"
HAMLET
214 W. Main St., P.O. Box 1187
Tel. 582-0822
LAURINBURG
326 Atkinson St. P.O. Box 1717
Tel. 276-4410

RICHMOND SAVINGS & LOAN ASSOCIATION
A Local Institution Owned
By Over 10,000 Fellow Citizens
FEDERAL HOME LOAN BANK SYSTEM MEMBER
FEDERAL SAVINGS AND LOAN INSURANCE CORP. INSURED UP TO $20,000

SEAGO REALTY CO.
CHARLES SEAGO, BROKER
REALTOR®
RICHMOND PLAZA SHOPPING CENTER
ROCKINGHAM, N.C. 28379
TEL. 895-4006

Wooten John M Jr (Jackie P) emp SCLRR h11 James Av (H)
Wooten Leroy A press hlpr Hudson Pulp & Paper rLaurinburg NC
Wooten Mary E (Wid John M) h523 Spring St (H) 582-2668
Wooten Richd H (Elaine T) linemn SBT&T h211 Hamer Rd (PDM) 895-9604
Wooten Talmadge E (Ruth H) retd h511 Hamlet Av (H) 582-1246
Worley Minnie tchr Richmond Sr Hi Sch rRockingham N C
Worrell Edith hUS Hwy 74 W (H) Lot 31 582-4644
Worrell Gladys B (Wid Ashby T) h107 Minturn Av (H) 582-0226
Worth Claudette R Mrs eligibility clk County Dept Social Servs rEllerbe Rd (R)
Worth Daisy cafeteria wkr West Rockingham Sch rRt 3 Bx 297 (R)
Worth Daisy B librn Rohanen Primary Sch r1302 E Washington St (R)
Worth Julia L (Wid Robt) retd h111 Hood St (R) 895-4514
Worth Martha P (Wid Jesse) retd h218 S Long Dr (R) 895-4969
Worth Percy (Daisy) lab Morse Mtr Co rPine Grove NC
Wortner James L constn wkr r926 Palisade Cir (R)
Wrape Cath D Mrs h1943 Ardsley Rd (R) 895-9448
Wrape Daryl (Kathy W) h17 Skyland Av (H) 582-3686
Wright Alton T (Raymelle D) paper salvage 305 Patterson St (R) h305 Patterson St (R)
Wright Annie R clk Plaza Jwlrs rRt 2 Bx 227c (H)
Wright Artie L retd h318 Wilmington St (H) Apt 330 582-0691
Wright Baxter E (Eliz M) ofc wkr Crandall Mills h315 4th St (H)
Wright Becky emp Martha Baum Mill rAldrin Dr (R)
Wright Betty L Mrs spnr Sawyers Mills h305 Everett St (R) Apt 4 997-2861
Wright Carol teller Sou Natl Bk r602 Minturn Av (H)
Wright Carro E (Wid Kirby) retd h404 Caroline St (R) 895-6649
Wright Charles h310 Mc Kinnon St (H) 582-4379
Wright Christine Mrs hAldrin Dr (R) 895-5956
Wright Donna guidance Rohanen Jr Hi Sch r109 E Temple St (R)
Wright E J railrd clk h208 Rohanen Av (R) 895-5818
Wright E L h103 Skipper Al (R)
Wright Electric Motor Repairs (Paul E Wright) 436 E Broad Av (R) 997-2125
Wright Eliz tchr Monroe Av Sch r315 4th St (H)
Wright Ella G (Wid Danl D) cafeteria mgr Cordova Elem Sch h7 Church St (C) 997-3911
Wright Geo M (Marbline N) lab SCLRR h720a Pine St (H)
Wright Harvey T II (Mary) slsmn Belks h114 Woodland Rd (R) 997-2674
Wright Holly C (Susan B) driver Wright's Waste Paper h702 Sycamore La (Mwood) 895-4611
Wright Hortense W (Wid N M) h522 Champlain St (H) 582-1087
Wright J Keith (Donna L) golf pro Richmond County Country Club h207 E Temple Av (RM) 997-2165

TAYLOR OIL CO.
RESELLER AND T.B.A. DISTRIBUTOR
EXXON COMPANY U.S.A.
Tels. 895-3962 and 895-4910
101 Short St. P.O. Box 1002
Rockingham, N.C. (28379)
EXXON

CABLEVISION OF ROCKINGHAM-HAMLET, INC.
Richmond Plaza Shopping Center
U.S. Hwy. 74 E. P.O. Box 668 Tel. 997-3106 Rockingham, N.C. (28379)

Wright Jackie I Mrs dental asst G A Haltiwanger rCountryside Dr (C)
Wright James A (Eliz) sht mtl wkr Rham Roofing h207 West Av (H) 582-2047
Wright James B studt r105 Juanita Av (H)
Wright James H h100 3d St (SM)
Wright Joe C tex wkr Beaunit Mills h63 N Williams St (BM)
Wright Julia B (Wid J E) retd h522 High St (H) 582-3009
Wright Julian tchr Rockingham Jr Hi Sch rBennettsville S C
Wright Keith pro Richmond County Country Club h3202 Fayetteville Rd Extn (R)
Wright Lottie L (Wid M B) smstrs Rockingham Industries h808 Henderson St (H) 582-2614
Wright Martha Mrs ofc sec Moosa Hajisheikah r204 Rohanen Av E (R)
Wright Mary L Mrs retd h910 John F Kennedy Dr (R)
Wright Myrtle J (Wid M Woodrow) (Hillside Florist) h602 Minturn Av (H) 582-2289
Wright Patricia tchr Fairview Hts Sch rRt 2 Bx 227c (H)
Wright Paul E (Peggy P) (Wright Elec Mtr Reprs) rSteele St (R)
Wright Reid W (Margt) h103 S Williams St (BM)
Wright Robt P (Doris S) clk PO h1205 Rollins Av (H) 582-0674
Wright Ronnie (Judy H) carp Bland Constn h7a Church St (C)
Wright Roy W driver State Dept Trans rEllerbe NC
Wright Sara L (Wid Baxter) retd h606 Winston Av (H) 582-1705
Wright Shirley P Mrs emp Sandhurst Hos Mill r212 West Av (H)
Wright Walter C (Effie L) mech SCLRR h805 Hawthorne Rd (R) 895-3322
Wright Wayne (Jackie S) emp Ara Food Serv h117 Keith Rd (CS) 997-3663
Wright Woodrow tchr Hamlet Jr Hi Sch r602 Minturn Av (H)
Wright Woody h503 Rollins Av (H)
Wroten Ralph S retd h312 Midway Rd (WH) 895-3377
Wyand Addie R (Wid Claud T) retd h209 Westside St (R)
Wyatt E L (Doris S) emp State h128 Luther St (R)
Wyatt Robt W (Elsie D) truck driver Southeastern Asph-Conc h105 Beech St (H) 582-1174
Wylie John jan Gandy Animal Hosp rButtercup Dr (H)
Wylie John H porter Richmond Mem Hosp r236 S Long Dr (R)
Wylie Martha C h309 Buttercup Dr (H) 582-3819
Wynn Mark T (Nancy) mill wkr Caro Paper Mills h217c Robinson St (R)
Yancoski Bobby L (Sharon M) emp Mc Ginnis Mtr h49 Beaunit Av (BM) 895-3009
Yank's Auto Service Dennis Loftus Pres Phillip Mc Donald V-Pres Audrey M Graves Sec-Treas 30 Vance St (H) 582-4561
Yarber Otis J Mrs h1219 Airport Rd 997-2072
Yarborough Kenneth E clk Winn-Dixie rCampus Ct Trailer Pk

PONTIAC
WEDDINGTON MOTORS INC.
Sales — Service — Body Repairs — Painting
Oldsmobile
HIGHWAY 74 EAST, P.O. BOX 511, ROCKINGHAM, NORTH CAROLINA 28379
TEL. 895-2409
GMC TRUCKS

YOUR Independent Insurance AGENT
RICE INSURANCE SERVICE, Inc.
WILSON A. RAMSEY, Mgr.
YOUR INDEPENDENT AGENT
P.O. BOX 511
40 Main St. Hamlet, N.C. 28345 Tel. 582-1045

C & M CONSTRUCTION CO.
Quality Construction
Douglas McGee and Ken Carpenter
100% Financing
GI - FHA - CONVENTIONAL LAND BANK
P.O. Box 174 Cordova, N.C. (28330)
Tel. 895-5595

JOE'S FLORIST
"SAY IT WITH FLOWERS — BUT SAY IT WITH OURS"
219 Main St., Hamlet, N.C. 28345 Tel. 582-3292

Yarborough Ruby Mrs spnr Sandhurst Mill h908 Palisade Cir (R) 997-2659
Yarbrough A Grey Jr carp Chisholm Constn rEllerbe NC
Yardstick The Mrs Dot B Davis Mgr dry goods Richmond Plaza Shp CTR(R) 895-5982
Yates Albert J (Geraldine) emp Klopman Mill h115 Fox Trl (TW)
Yates Apartments (Mrs Katie K Yates) 801 Ann St (R) 895-2523
Yates Carol studt r948 Thomas St (R)
Yates Charles studt r222 Ivy Trl (TW)
Yates Clifford L (Wilma M) tech eng CP&L h210 Clark St (G) 895-4964
Yates Earl W (Linda) dir of occupational educ Richmond Tech Institute h811 Hillcrest Dr (R) 997-2696
YATES ELECTRIC SERVICE (James T Yates), Juanita W Yates Office Manager, Wiring, Electric Heat, Appliance Service, Fixtures 430 S Hancock St, U S Hwy 1 S, Rockingham, N C (28379), Tel 895-5520, Night Tel 895-2534 (See Index To Advertisers)
Yates Garage (Wm H Yates) 100 Hylan Dr (ER) 582-2282
Yates Hazel bkpr R W Goodman Co h700 Ann St (R) Apt 17
Yates Henry C Jr (Reba F) mgr O K Bowl h107 Roslyn Ter (R) 895-2728
Yates James hlpr Hamlet City Garage rRt 2 (H)
Yates James T (Juanita W) (Yates Elec Serv) rRt 3 Bx 250 (R)
Yates John W (Shirley J) emp Hamlet City h107 Hamilton St (H) 582-4323
Yates Juanita W Mrs bkpr Yates Elec Serv rRt 3 Bx250 (R)
Yates Katie K (Wid John H) (Yates Apts) h201 Everett St (R) 895-2523
Yates Kenneth r222 Ivy Trl (TW)
Yates Lee (Bertie M) retd h103 Yates St (R) 895-3697
Yates Leroy W (Ola C) pres Industrial Elec h948 Thomas St (R) 895-3181
Yates Linda Mrs instr Comprehensive Emp Training Act Projects r811 Hillcrest Dr (R)
Yates Lucille h105 Thomas St (H) 582-2539
Yates Marie E Mrs retd h105 North St (ER)
Yates Nettie T (Wid Ira) hGordon Av (H)
Yates Ola C Mrs ofc sec Industrial Elec r948 Thomas St (R)
Yates Pauline R (Wid S Patterson) aide Hamlet Hosp h519 U S Hwy 74 W (R) 895-5168
Yates Ralph C (Carolyn F) slsmn Ballard Distributing h510 Mc Donald Av (H) 582-3010
Yates Robt L (Brenda A) driver Coca-Cola h5 Clay St (H) 582-4420
Yates Ronnie (Judie M) h210 Clark St (G) 997-4613
Yates Wm H (Lillie) (Yates Garage) h101 Mc Donald Av (ER) 582-2282
Yates Willie C (Bertha F) tex wkr Wade Mill h222 Ivy Trl (TW)
Yaw Christine Mrs ofc sec L J Bell Elem Sch

Richmond County Journal
(DAILY)
Rockingham Phone 997-3111

Always On Guard
SECURITY
FENCE CO
895-2019
COMMERCIAL—RESIDENTIAL—INDUSTRIAL
CHAIN LINK — ORNAMENTAL
AND PRIVACY FENCING
315 Ellerbe Rd. Rockingham, N.C. (28379)

Yearby L H slsmn Electrolux Corp rPinehurst NC
Yeates Floyd emp Wm Fetner Inc rRt 3 Bx 21a (H)
York Barbara L Mrs hskpg Hamlet Hosp rRt 3 Bx 155 (H)
York Leonard L (Lillie) driver Dickerson Constn h53 Harley Ferry St (H)
Yorkley Carrie L (Wid Lee) maid Stewart Gordon Furn h408 Seaboard St (H) 582-1054
Young Benj W whse mgr Wickes Lbr & Bldg Sup rLong Dr (R)
Young Bessie Mrs h216 S Grove Av (R) 997-4652
Young Caroline (Wid Honnett) h20 Brown St (H) 582-2804
Young Carolyn E staff nurse Richmond Mem Hosp r104 Everett St (R)
Young Charles G (Agnes L) h108 Belle Dr 895-6870
Young Crawford r231b S Long Dr (R)
Young Ehtel J (Wid Paul J) h614 Gore Dr (R) 895-9967
Young Herbert W (Ellen A) USA h214 Ledbetter Rd (C) 895-9682
Young Ila F (Wid Ernest S) retd h209 Richmond St (R) 895-2119
Young James (Lillie W) lab SCLRR h13 Davis St (H) 582-0039
Young James L (Frances V) fxr Sawyer Indus h104 Everett St (R)
Young Johnny r3 Green St (H)
Young Joseph A (Barbara) emp SCLRR h20 Rose St (H) 582-4869
Young Kay R Mrs opr Tiffany's Hair Styling rEllerbe N C
Young Kenneth H (Sarah T) bldg contr 911 John St (R) h911 John St (R)
Young Larry r302 E Franklin St (R)
Young Leonard E (Fay E) carp h1011 Mc Donald Av (H) 582-0348
Young Mary F h103 Mc Donald La (H) 582-4069
Young Mary L emp Hernando's Restr r231b S Long Dr (R)
Young Michl (Tommy S) studt r1904 Surginor Rd (R)
Young Polly hsekpr h231b S Long Dr (R)
Young Robt L (Susan F) flr mech South Mart Home Center h13 Church St (C) 997-2251
Young Rosann note teller Richmond County Bk rRt 1 Ellerbe NC
Young Thelma G Mrs sls audit Belk's rRt 2 Bx 220 (H)
Young Wilbur B (Myrtle C) h1101 S Long Dr (R) 895-4451
Young Wm C (Lorene L) (Young & Wilson Elec) h1904 Surginor Rd (R) 997-2492
Young Willie H tchr Richmond Sr Hi Sch h816 Leak St (R) 997-2422
Younger Josephine F Mrs emp Winston Mut Life Ins h541 Charlotte St (H) 582-0183
Yount Betty tchr Richmond Sr Hi Sch r1712 Plum Nelly Rd (R)
Yount Brent P (Betty C) dir County Dept Of Social Servs h1712 Plumn Nelly Rd (R) 895-6213
Yount Carol studt r1712 Plumn Nelly Rd (R)
Yount Cathy studt r1712 Plumn Nelly Rd (R)
Yow Blanche L Mrs h406 Elizabeth St (R)

RALEIGH STREET PHARMACY
PRESCRIPTIONS OUR SPECIALTY
YOUR FAMILY PHARMACY
Tel. 582-0622
120 Raleigh St. P.O. Box 311 Hamlet, N.C. 28345

ROBERT'S AUTO CENTER
CHRYSLER PARTS
SERVICE ON ANY TYPE OF CAR
CHRYSLER MECHANICS
203-E Broad Av., Rockingham, N.C. (28379)
Tel. 997-3351

QUALITY FORD, Inc.
Authorized Sales and Service
FORD—LINCOLN—MERCURY
1706 U.S. Hwy. 74 E., P.O. Box 1020 Rockingham, N.C. (28379) Tel. 997-2536

YOW CHARLES H (Lydia) Vice-President, Waters & Yow Construction Co Inc, Rt 3, Box 60-B, Rockingham, N C (28379), Tel 895-5834, h Rt 3, Box 440A, Rockingham, N C (28379), Tel 895-5834,
Yow Christine S Mrs ofc sec L J Bell Elem Sch r405 Deweese Av (R)
Yow T Sidney Jr emp Richmond County Bd Of Educ h405 Deweese Av (R) 895-5345
Zachary David G (Brenda C) mfrs rep 426 Love La (R) h426 Love La (R)
Zachary Robt D (Thelma) USA h1407 Mc Donald Av (H) 582-2097
Zachary Robt D Jr agt Indpt Life & Accdt r1407 Mc Donald Av (H)
Zachary Roland A agt Indpt Life & Accdt rRt 2 (H)
Zachary Ronald A r1407 Mc Donald Av (H)
Zaras Bessie T (Wid Louis) h203 Robinson St (R)
Zaras Paul emp Vero Beach Fla r203 Robinson St (R)
Zerback Earl C (Mary) retd h732 Cumberland Cir (R) 895-5601
Ziegler Frank E (Margt) partsmn Indus Sht Mtl h900 N Lee St (R)
Zilonka Daphne (Wid Edw P) retd h601 Washington Av (H) Apt T2 582-4402
Zimmerman Eddie Mrs dir Temple Christian Sch & Day Care Center
Zimmerman Eddie Rev pastor Temple Bapt Ch
Zimmerman Mary h514 Seaboard St (H) 582-0625
Zimmerman Mary prsr Quality Clns rHwy 38 (H)
Zinnerman Pearl maid h209 Lumberton St (H)

Central Carolina Gas Company, Inc.
DISTRIBUTORS OF PROPANE GAS AND APPLIANCES
YOUR MODERN ECONOMICAL FUEL FOR HEATING, HOT WATER, COOKING AND REFRIGERATION
W.C. BONEY, JR. GENERAL MANAGER
Tel. 582-2041 Bennettsville Rd. P.O. Box 989 Hamlet, N.C. (28345)

RICHMOND OIL COMPANY
GASOLINE
TIRES — BATTERIES — ACCESSORIES
Tel. 895-6218
610 W. WASHINGTON ST. EXTN.
ROCKINGHAM, N.C. 28379

BALDWIN DEVELOPMENT CO.
Septic Tanks Installed — Repairs — Pumped
Complete Grading and Landscaping Service
INDUSTRIAL — RESIDENTIAL
Mizpah Rd., P.O. Box 605, Rockingham (28379) Tel. 895-4976
If No Answer Dial 895-9833

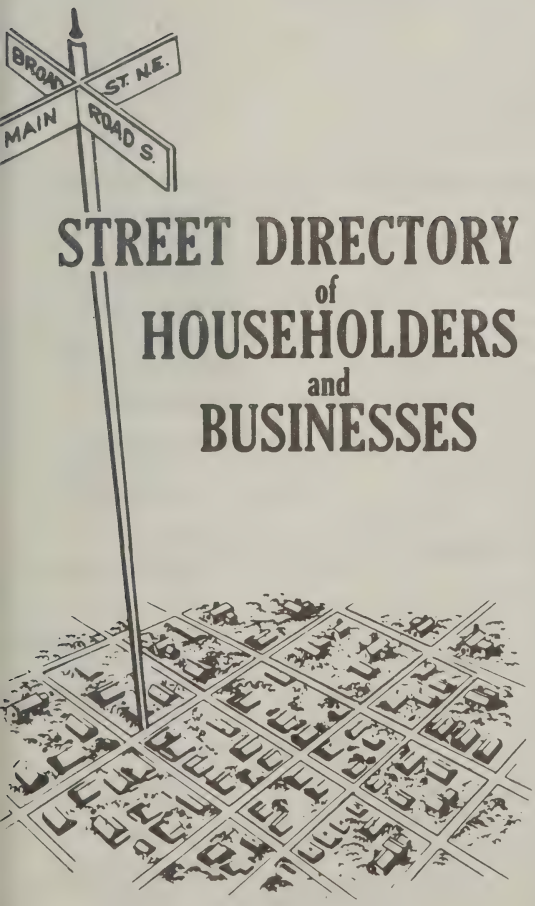

STREET DIRECTORY of HOUSEHOLDERS and BUSINESSES

The Street Directory information is secured by an actual door to door canvass and includes these important features:

- Street Name and Address
- Occupants
- Home Owners
- Telephone Numbers
- New Householder This Edition
- Apartment Residents
- Office Building Occupants
- Types of Business or Profession
- Street Descriptions
- Zip Codes
- Street Intersections

Addresses showing No Return indicate that after repeated efforts the publisher was unable to obtain information.

HILL DIRECTORY COMPANY
PUBLISHERS

STREET DIRECTORY

GREEN PAGES

◎ HOMEOWNER SYMBOL ★ NEW NEIGHBOR SYMBOL

NEW NEIGHBOR

HOMEOWNERS

FAMILIES WHO RENT

TELEPHONE PAY STATION

"VACANTS" . . . AND UNDER CONSTRUCTION

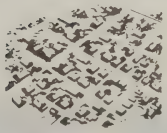

MOST PRODUCTIVE MAILING LISTS

- By Neighborhood
- By Area or Section of City
- By Occupation, Job Title

1

ANSON AV—FROM 718 MAIN ST SOUTH, 1 WEST OF PARK CIR

ZIP CODE 23652

28 Hardee Wm A ◎ 256-0740
29★Smith James M ◎ 256-1350
30 Hope Robt M ◎
41 Ashley Walter B 256-6052
50★Ross Kenneth E
53 Vacant
56 Geisler Albert H ◎
57 Under Constn
HIGH ST INTERSECTS
101 Royal Court Apartments
A Grady Carol A Mrs
B★Strickland Geo L 256-2171
C Poole Anne M 256-7626
D Fowler Martha A Mrs 256-7680
110 Sinclair James L Jr bldg contr ◎ 256-1025*
rear★Sinclair Henry B
MEADOW ST INTERSECTS

2

ARLINGTON ST (UNIONTOWN)—FROM 900 S 26TH AV WEST

ZIP CODE 23653

702 Galkins Shell Service gas sta 256-3632
705 Arlington Building
Rooms
100 Bristol Barber Shop
101 Modern Beauty Shoppe 256-8515
102 Vacant
103 Johnson Harlan G lwyr 256-6553
104 Packard Victor O phys 256-4493
105 State Union Insurance Co 256-8515
710 First National Bank (Br) 256-5961
STEWART AV INTERSECTS
801 Arlington Street Market gros 256-7854
Walters Clyde B 256-7854
806 Patterson Thos A
807 Francis Fred F ◎ 256-6170
810 Danko Mattie M Mrs ◎
825 City Hall
Floors
1st Fl City Clerk 256-2620
1st Fl City Manager 256-2622
2d Fl City Engineer 256-2626
2d Fl City Treasurer 256-2624

STREET CONTINUED

827 Safeway Plumbing & Heating 256-1121
828 West End United Methodist Church
831 Toby's TV Sales & Service 256-2802
833 Standard Oil Co gas sta 256-0476

complete street description
zip code
homeowner
new householder this edition
telephone number
homeowner without telephone
under construction
intersecting street
apartment building and occupants
complete street address including apartment number
widow or divorcee
business operated out of home
suburban designation
possible pay telephone not normally listed in telephone book
office building showing room number and occupant of each office
vacant
nature of business shown when not self explanatory
branch of business firm
multiple purpose address, business firm and residence at same address
renter without telephone
nearest telephone
government offices showing department and telephone number

USE YOUR STREET DIRECTORY FOR ...

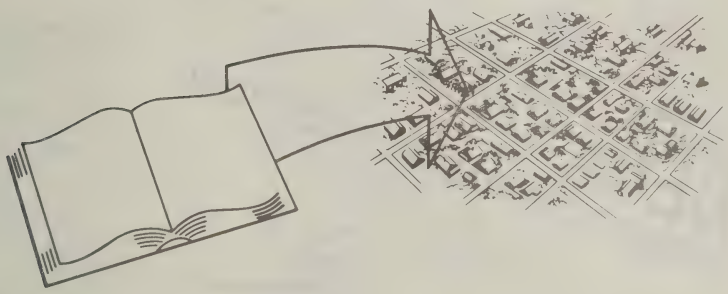

— *The Most Comprehensive List of Occupants By Addresses*

- BY NEIGHBORHOOD, AREA, SECTION OF CITY
- BY NEW "MOVE INS" ON EACH STREET
- BY PROPERTY OWNERSHIP
- APARTMENT OR OFFICE BUILDING OCCUPANTS
- ZIP CODES

— *Neighbors Of Your Present Customers...*

Reveals friends, neighbors of present customers
Permits mail, telephone or personal contact of prospects
Identifies home businesses or professions
Identifies prospects not in telephone book or with unlisted telephones
Identifies householders
Reveals new families in your area
Shows renters on each street

— *Credit Investigations - Collections - "Skip" Tracing*

Verifies home ownership and other information concerning applicants
Lists all occupants of apartment and office buildings
Shows telephones of neighbors of "skip" for obtaining new address or information
Shows nearby businesses who may know credit applicant or "skip"

— *Deliveries And Service Calls...* AVOID DELAYS -- SAVE TIME AND DOLLARS

Verifies addresses
Reveals nonexistent or illegibly written house numbers and streets
Shows location of intersecting streets
Shows apartment numbers and occupants of each apartment
Permits verification of telephone orders and defeats "prank" calls

— *Emergency Use...* CLOSEST NEIGHBOR...NEAREST PHONE

Especially helpful to law enforcement agencies, public service organizations, members of the medical profession, schools, hospitals and others where immediate contact is frequently necessary to save lives, prevent crime, apprehend criminals, relieve suffering and in many other emergency situations.

NEW NEIGHBOR IDENTIFICATION

THE
MOST
COMPREHENSIVE
CITY DIRECTORY
INFORMATION
EVER
PRESENTED

= NEW NEIGHBOR SYMBOL

ANSON AV—FROM 718 MAIN ST SOUTH, 1 WEST OF PARK CIR

ZIP CODE 23652
28 Hardee Wm A ⓒ 256-0740
29 ★ Smith James M ⓒ 256-1350
30 Hope Robt M ⓒ
41 Ashley Walter B 256-6052
50 ★ Ross Kenneth E
53 Vacant
56 Geisler Albert H ⓒ
57 Under Construction
HIGH STREET INTERSECTS
101 Royal Court Apartments
A Grady Carol A Mrs
B ★ Strickland Geo L 256-2171
C Poole Anne M 256-7626
D Fowler Martha A Mrs
256-7680
110 Sinclair James L Jr
256-1025
rear ★ Sinclair Henry B
MEADOW LA INTERSECTS

★ INDICATES NEW HOUSEHOLDER ON EACH STREET

★ INDICATES NEW RESIDENT THIS EDITION

★ NEW "MOVE IN" (OR CHANGE IN NAME) SINCE LAST EDITION

A NEW PRODUCT IMPROVEMENT FOR YOUR MARKET AREA
FROM THE PUBLISHERS OF YOUR CITY DIRECTORY

RICHMOND COUNTY BANK

"The Bank Of Friendly Service"

Organized 1943 — Member FDIC

125 E. Washington St., Rockingham, N.C. (28379) Tel. 895-2451—Watson Heights Branch Tel. 997-2261
Tri-City Branch 997-2581 — Hamlet Branch Tel. 582-4022
Ellerbe Branch Tel. 652-3181

Each depositor insured to $40,000
FDIC
FEDERAL DEPOSIT INSURANCE CORPORATION

5

1ST AV (ALEO MILLS)
FROM 201 1ST ST
SOUTHEAST

ZIP CODE 28379
182 Gardner Lydia F ◎
183 Maddox Minnie Mrs ◎
895-3336
184 Lowery Eva M Mrs ◎
895-6363
2D ST BEGINS
185★Walrath Bob
2D AV INTERSECTS
186 Sheppard Clyde
187 Vacant
188 Sheppard Albert
189 Evans Geo T
190 Smith Jake ◎ 997-3582
196a Gore B Brooks ◎ 895-3940
196b Mc Gill Lillie Mrs

6

1ST AV (SAFIE MILLS)
FROM 59 KING EDWARD ST
SOUTHWEST 2 SOUTHEAST
OF HANNAH PICKETT AV

ZIP CODE 28379
83 Atkinson Daisy W Mrs ◎
895-5135
84 Clack Lonnie F ◎ 895-9874
86 Kelly Lonnie J ◎ 895-4361
87 Luther Carl J ◎ 997-2551
2D ST ENDS
88 Swink Charlie L ◎ 895-6278
89 Reeves Willie ◎
Jarrell Lula B
3D ST INTERSECTS
90 Stubbs Clyde J ◎ 895-9533

5

1ST ST (ALEO MILLS)—FROM
1 6TH AV NORTHEAST 1
SOUTHWEST OF 5TH AV

ZIP CODE 28379
1ST AV BEGINS
192 Daniels Junior H ◎ 895-6710
193 Vacant
194 Shepard Tebe W ◎
195★Shepard Tebe
198 Mills Max A ◎
200 Vacant
201 Pratt Vergie J Mrs ◎
895-4971
202★Idale John
204 Long Mary C Mrs ◎ 997-3991
205 Vacant
2D AV BEGINS
3D AV BEGINS
206 Vacant
207 Lambert Maggie M Mrs ◎
895-2616
208 Vacant
209★Hurst B Victor
210 Bennett Marvin 895-4325
211 Parnell Eliz B Mrs ◎
895-4468
4TH AV BEGINS

16

1ST ST (CORDOVA)—FROM 71
LEDBETTER RD SOUTH 1
WEST OF 2D ST

ZIP CODE 28330
CENTER ST ENDS
137 Guyer Glenn 895-2824
141 Taylor Jonah F ◎ 895-2189

6

1ST ST (SAFIE MILLS)
FROM 44 KING EDWARD ST
NORTHEAST 1 SOUTH OF
HANNAH PICKETT

ZIP CODE 28379
13 Dennis Fred ◎ 997-2792
14 Kelly Lloyd B ◎ 895-4652
15 Humphries Royce D
16 Holt Geo A ◎ 895-5995
17 Player Archie L ◎ 997-2973
19 Ricks Truby G ◎
20★Shepard Thos ◎
21 Smith Ruby C Mrs ◎ 997-2723
WALLACE AV BEGINS
23 Brown Fred M
24 Harden Albert J ◎ 997-4167
25 Hamilton Henry ◎ 895-6495

SMITH AUTO PARTS

WHOLESALE DISTRIBUTOR — RADIOS
RECORD PLAYERS — SMALL APPLIANCES

228 S. Hancock St. Rockingham, N.C. 28379 Tel. 895-5276

Gaddy's
of Rockingham, Inc.
213-219 E. Washington St., Rockingham, N.C. (28397)

Lads and Lassies Shop
Uptown Rockingham
Phone 895-4829

Ladies and Teens
Uptown Rockingham
Phone 895-4829

Ladies and Junior Bazaar
Richmond Plaza
Shopping Center
Phone 895-4897

Phone 895-4829

Each depositor insured to $40,000
FDIC
FEDERAL DEPOSIT INSURANCE CORPORATION
Complete Banking Service — Insured Savings
EST. 1897
HAMLET and ROCKINGHAM
SOUTHERN NATIONAL BANK

L. G. Fox Drug Company
Prescriptions Our Specialty
"ON THE SQUARE"
122 E. WASHINGTON ST. ROCKINGHAM, N.C. 28379 DIAL 895-2456

1ST ST (SM)—Contd

26 Kelly Minnie R Mrs ◎ 895-9804
28★Fleet Robt S
29 Reaves Charles S ◎ 895-9944
30 White Archie ◎ 895-6185
31 Leviner Jesse ◎ 895-5402
32 Robinson Nettie E Mrs ◎
33 Hudson Lillian B Mrs ◎ 895-2334
34 Davis Martha C Mrs ◎ 895-6950
35 Reaves Horace E ◎ 997-3240
36 Cockman Elmer ◎ 895-4289
37 Treadaway Clarence H ◎ 895-4542
38 Evans Julius T ◎ 895-3091
39 Treadaway Charles R ◎ 997-2928
40 Norton Mary R Mrs

3

1ST ST (WATSON HEIGHTS) FROM RIVER RD WEST 1 SOUTH OF ROCKINGHAM RR

ZIP CODE 28379
120 No Return
125 Taylor Kenny J ◎
2D ST INTERSECTS

5

2D AV (ALEO MILLS)—FROM 1ST ST SOUTHEAST 3 NORTH OF 5TH AV

ZIP CODE 28379
168 Odom Frank
169 Roller Lizzie G Mrs ◎ 997-2069
170 Hatchell Walter T ◎
171 Sanders Donald
172★Mc Donald Melvin
173 Lambert Gary
2D ST INTERSECTS
174 Bowen Addie B
175 Orr John L ◎ 895-4215
176 Gwinn Eli ◎ 895-9406
177 Jenkins Eva W Mrs ◎ 895-4742
178 Clark Lula L Mrs
179 Chavis Lois S Mrs ◎ 895-3521
180 Vacant
181 Farmer Walter B ◎ 895-4340
182 Blue Henry B

4

2D AV (HANNAH PICKETT MILLS)—FROM 7 FRONT ST NORTHEAST 1 SOUTH OF 1ST AV

ZIP CODE 28379
104 Melton C D 895-2077
104½ Neilin Carlton E ◎ 997-3773
105 Treadway Charles R Jr 895-3708
105b Kitchens Phoebe E
CHURCH ST INTERSECTS
106 Loftis J Edw ◎ 895-3107
107 Gainey Maves L Mrs ◎ 997-2945
PARK AV INTERSECTS

8

2D AV (PEE DEE MILLS) FROM N LEE ST EXTD NORTHEAST 1 NORTHWEST OF HITCHCOCK CREEK

ZIP CODE 28379
65 Vacant
67 Melton Wm A ◎
68 Vacant
69 Pressley Fred V ◎ 895-2510
70 Vacant
71 Williams John H ◎
72 Hall Edna F
73 Benton Wade 895-3432
74 Vacant
75 Quick James W ◎ 997-2068
76 Conigliaro Sue M Mrs ◎ 895-9546
77 Benton Willie 997-2597
Rear★Thompson Gary ◎ 895-6297

RICHMOND INSURANCE & REALTY CO.
Inc.
INCORPORATED 1909
Tel. 997-2531
224 E. Franklin St. Rockingham, N.C. 28379

Watson-King Funeral Home
Richmond County's Only Member of The Order of The Golden Rule
GROVER C. BAXLEY, JR.—WALTER T. STEPHENSON
306 E. Franklin St. Rockingham, N.C. 28379 Dial 895-4011

2D AV (PDM)—Contd
78 Vacant
79 Smith Nettie A Mrs ◎
CHURCH ST BEGINS
101 Pee Dee United Methodist Church 895-5416

6

2D AV (SAFIE MILLS)—FROM 144 6TH ST EAST 1 WEST OF 3D ST

ZIP CODE 28379
134★Brigman Lonnie W ◎ 895-9810
135 Vacant
136★Reeves Joseph P ◎ 997-3096
3D ST INTERSECTS
2D ST INTERSECTS

5

2D ST (ALEO MILLS)—FROM 7 5TH AV NORTHEAST AND SOUTHWEST

ZIP CODE 28379
90 Burr Sallie F Mrs ◎
91 Mc Donald Vernon B ◎ 895-6258

16

2D ST (CORDOVA)—FROM 67 LEDBETTER RD SOUTH (AND ½ BLK NORTH) 1 EAST OF 1ST

ZIP CODE 28330
74 Vacant
76 Smith Wm H Jr ◎ 997-2818
77★Parker Florence Mrs ◎
78 Freeman Wallace H Jr ◎ 895-9764
79 Earl Gaddy E ◎ 895-2678
LEDBETTER RD INTERSECTS
133 Forrester Perry O ◎ 895-3610
134 Bolton Rufus R ◎ 895-5993
CENTER ST INERSECTS
180 Vacant
LEAR ST INTERSECTS

103

2D ST (HAMLET)—FROM BENNETTSVILLE RD NORTHEAST 1 SOUTH OF E HAMLET AV

ZIP CODE 28345
210 Kirkley Frank E ◎ 582-2428
220 Vacant
HAMLET AV INTERSECTS
304 Hamlet Sheet Metal Works 582-0150
305 Paul Lois 582-4476
400 Jordan Sallie S Mrs ◎ 582-0831
402★Mabe Robt E ◎ 582-2093
404 Lee Hubert ◎ 582-1311
406★Benson Jeff
410 Ross Ralph M ◎ 582-2984
DURHAM ST INTERSECTS
506 Cashwell Jane Mrs
514★Covington Charles T
FAYETTEVILLE ST INTERSECTS
601 Mc Dowell James H ◎ 582-1364
605 Mc Mullen Geo R ◎ 582-1516
607 Hutchens Leroy ◎ 582-2736
608★Currie Thos M
615 Grant Lloyd O ◎ 582-3485
618 Stricklin James ◎ 582-3173
623 Hartgrove Eliz S Mrs ◎ 582-0355

6

2D ST (SAFIE MILLS)—FROM 71 HANNAH PICKETT AV SOUTH 1 SOUTH WEST OF KING EDWARD ST

ZIP CODE 28379
72 Brigman Marvin W 895-3345
73 Mc Duffie Burley 895-2648
75 Hall Dock H ◎
76 Bradock Allen ◎
77 Sellers John ◎ 895-5671
Sellars Fred T
78★Benton Billy J Mrs
79 Lathan Walter ◎ 895-5258

FIRST SOUTHERN SAVINGS & LOAN ASSN.
HAMLET
214 W. Main St., P.O. Box 1187
Tel. 582-0822
"Maximum Safety — Highest Dividends"
LAURINBURG
326 Atkinson St. P.O. Box 1717
Tel. 276-4410

Long's of Rockingham, Inc.
MEN'S, BOYS' AND LADIES' — CLOTHING — SHOES
Tel. 895-9063
111 E. FRANKLIN ST. ROCKINGHAM, N.C. (28379)

RICHMOND SAVINGS & LOAN ASSOCIATION
A Local Institution Owned
By Over 10,000 Fellow Citizens
FEDERAL HOME LOAN BANK SYSTEM
SAVINGS AND LOAN INSURANCE CORPORATION
INSURED

SEAGO REALTY CO.
CHARLES SEAGO, BROKER
REALTOR®
RICHMOND PLAZA SHOPPING CENTER
ROCKINGHAM, N.C. 28379
TEL. 895-4006

2D ST (SM)—Contd

80 Robinson Belvin ◎ 895-2809
81★Chavis Mary C Mrs
82 Stafford Johnnie H ◎ 895-3963
1ST AV INTERSECTS
91 Smith Sally Mrs ◎ 997-3862
92★Wink Georgia Mrs
257 Clanton Frank M ◎ 895-6607
258 Ard Frank ◎ 997-2028
259 Hite Lela Mrs ◎ 895-6176
260 Bethune Myrtle E ◎ 895-4246
261 Vacant
262★Cox Otis
263 No Return
264 Vacant
265 Wilson Millard R ◎
266 Stevens Bennie W ◎ 895-5762
267 Millen Cleburn ◎ 895-6054
268 James Essie S Mrs ◎ 997-3613
269 Kelly Wm D ◎ 895-6300
271 Smith Fred H ◎
277 Dutton Viola J Mrs ◎ 895-6017

3

2D ST (WATSON HEIGHTS) FROM 1ST ST NORTH 1 WEST OF RIVER RD

ZIP CODE 28379
100 Chavis Tyson ◎
104 Chavis Minnie A Mrs ◎ 997-2739
105 Vacant

5

3D AV (ALEO MILLS)—FROM 1ST ST SOUTHEAST 2 NORTH OF 5TH AV

ZIP CODE 28379
156★Sink Annie B 895-4995
157★Williams James W 997-3250
1ST ST INTERSECTS
158 Grant Danl ◎ 895-4034
159 Brock Annie B ◎ 895-4995
160 Elmore Alice Mrs 895-4723
161 Dunn Callie Mrs 997-2126
2D INTERSECTS
162 Gattis Edwin A ◎ 895-3442
164 Erby Saml L ◎ 895-5151
165 Welch Eli W ◎ 895-2424
166 Williams Margt W Mrs ◎
235 Colvin Mamie Mrs 895-4630

4

3D AV (HANNAH PICKETT MILLS)—FROM 29 CHURCH ST NORTHEAST 1 SOUTH OF 2D AV

ZIP CODE 28379
108 Compton Clarence C ◎ 895-2853
109 Boyette Estella ◎ 997-2385
PARK AV INTERSECTS

8

3D AV (PEE DEE MILLS) FROM N LEE ST EXTN NORTHEAST 2 NORTHWEST OF HITCHCOCK CREEK

ZIP CODE 28379
40 Quick Doris B
43 Bingham Dewey
44 Quick Rosie B Mrs 895-3772
45 Bass Billy
46 Arnette Henry B ◎ 895-2481
Rear★Arnette Mammie W 997-4314
47 Bowman Eliz
48 Scott A Y ◎ 895-9935
49 Albright Lewis D ◎
★Mc Kay Neal A ◎ 895-5353
50 Bullard Rebecca Mrs ◎
Vacant
51 Albright John L ◎
52 Bullard Luther M ◎
53 Scott Willie J ◎ 895-9501
54 Bristow Wm ◎ 895-5813
55 Mc Kenzie John A ◎ 895-6719
56 Bowen Mary C Mrs ◎ 895-3617
57 Mc Lean Ralph E ◎ 997-2887
58 Gibson James E ◎
59 Hollaway Eliza ◎

TAYLOR OIL CO.
RESELLER AND T.B.A. DISTRIBUTOR
EXXON COMPANY U.S.A.
Tels. 895-3962 and 895-4910
EXXON
101 Short St. P.O. Box 1002
Rockingham, N.C. (28379)

CABLEVISION OF ROCKINGHAM-HAMLET, INC.
Richmond Plaza Shopping Center
U.S. Hwy. 74 E. P.O. Box 668 Tel. 997-3106 Rockingham, N.C. (28379)

3D AV (PDM)—Contd
60 Eanes Donald W ◎
61 Bundy Marvin W ◎ 895-5438
62 Jenkins John C ◎
63 Dunn Evans ◎ 895-5391
64 Welch Eliz G Mrs ◎ 895-9511
65 Frye Danl C ◎ 895-3416
74★Rush Ed W

5

3D ST (ALEO MILLS)—FROM 14 5TH AV SOUTHWEST

ZIP CODE 28379

16

3D ST (CORDOVA)—FROM 62 LEDBETTER RD SOUTH 1 EAST OF 2D ST

ZIP CODE 28330
125 Coleman Horace C ◎ 895-2173
CENTER ST INTERSECTS
165 Sellars Charles W ◎ 895-5134
166 Payne Doris T Mrs ◎ 895-5947
166a Payne Charles ◎ 891-9972
168 Currie Lena
LEAR ST INTERSECTS

103

3D ST (HAMLET)—FROM BENNETTSVILLE RD NORTHEAST 3 SOUTH OF E HAMLET AV

ZIP CODE 28345
WILMINGTON ST INTERSECTS
110★Hodges James ◎
210 Tanner Ernest D ◎ 582-1426
BENNETTSVILLE HWY INTERSECTS
215 Hodges Henry C ◎ 582-3155
216 Chavis Alex ◎ 582-1645
223★Nelson W W
231 Scott Wm H ◎ 582-2488
HAMLET AV INTERSECTS
312 Baldwin Max E ◎ 582-1007
WINSTON AV INTERSECTS
401 Moore Charlotte F Mrs ◎ 582-1408
404 Hendricks Nell H Mrs ◎ 582-2968
407 Eason James H ◎ 582-1952
410 Church Of Christ 582-0496
DURHAM ST INTERSECTS

6

3D ST (SAFIE MILLS)—FROM 112 6TH ST NORTH 2 SOUTHEAST OF HANNAH PICKETT MILLS

ZIP CODE 28379
94★Harper Floyd
95 Thomas Cecil 997-3119
96 Vacant
97 Hardin Gladys
1ST AV ENDS
98★Mc Cormick Danny
99★Mooney Tex
100★Wright James H ◎
101 Hoyle Leslie G Jr
102★Olsen Carey
103 Manning Mary T Mrs ◎ 997-2324
104★Holt Carl W
105 Maines Kath D
2D AV INTERSECTS
106 Vacant
107 Quick Wm O
108★Langley Gladys
109★Self Donald E
110 Vacant
113 Brooms Mike
114 Frye Watson
115★Holt Pat
116 Burr Alf S ◎
117★Strickland Lonnie D
118 Mc Cormick Leo
120 Brown Maudy K ◎ 895-5164
121 Maness James W ◎ 895-5451
122 Love James
123 Lee Flora B Mrs ◎ 895-4944
HANNAH PICKETT INTERSECTS

PONTIAC
WEDDINGTON MOTORS INC.
Sales — Service — Body Repairs — Painting
Oldsmobile
HIGHWAY 74 EAST, P.O. BOX 511, ROCKINGHAM, NORTH CAROLINA 28379
TEL. 895-2409
GMC TRUCKS

RICE INSURANCE SERVICE, Inc.
WILSON A. RAMSEY, Mgr.
YOUR INDEPENDENT AGENT
P.O. BOX 511
40 Main St. Hamlet, N.C. 28345 Tel. 582-1045

C & M CONSTRUCTION CO.
Quality Construction
Douglas McGee and Ken Carpenter
100% Financing
GI - FHA - CONVENTIONAL LAND BANK
P.O. Box 174 Cordova, N.C. (28330)
Tel. 895-5595

JOE'S FLORIST
"SAY IT WITH FLOWERS — BUT SAY IT WITH OURS"
219 Main St., Hamlet, N.C. 28345 Tel. 582-3292

5

4TH AV (ALEO MILLS) FROM 211 1ST ST SOUTHWEST

ZIP CODE 28379
2 Harmon Bernie G 997-3649
4 Thrower John C ◎ 895-9379
6 Parnell Don ◎ 895-9706
8 Nesbitt Ruby R Mrs ◎ 895-2531
10 Clack Helen D Mrs ◎ 895-5782
10½ Cook R Lee ◎ 895-4082

4

4TH AV (HANNAH PICKETT MILLS)—FROM 8 FRONT ST NORTHEAST 4 EAST OF A AV

ZIP CODE 28379
CHURCH ST INTERSECTS
110 Smith Monroe C ◎ 895-2131
112 Speight Brady F ◎ 997-3995
PARK ST INTERSECTS

8

4TH AV (PEE DEE MILLS) FROM 20 N LEE ST EXTN NORTHEAST 3 NORTHWEST OF HITCHCOCK CREEK

ZIP CODE 28379
22 Lampley Sammy ◎
23 Henry Frank W ◎ 997-2320
24 Luther Bessie W ◎ 895-2277
25 Kelly Ira V Jr ◎ 895-3472
26 Harris Mary S Mrs ◎ 895-2357
27 Morrison Ruby Mrs ◎ 997-3592
28 Phillips Lula D Mrs ◎ 895-4279
29★Singletary Roger 997-2942
30 No Return
31 Paul Robt L ◎
32 Mc Donald Duncan ◎
33 Welch Grady W ◎ 895-6321
34 Pate S Frank ◎ 895-2696
35 Bristow Annie H Mrs ◎ 895-2152
36 Jenkins Dora M Mrs ◎ 895-4580
37 Mc Caskill John R ◎ 895-6794
38 Mc Kenzie J Leslie ◎ 895-2782
39 Vacant
40 Thompson Geo E ◎ 895-6492
42 Puckett Jerry D ◎
43★Kirby Grover Mrs ◎ 895-5146
CHURCH ST INTERSECTS

6

4TH AV (SAFIE MILLS) FROM 237 4TH ST SOUTHWEST 1 NORTHWEST OF HANNAH PICKETT AV

ZIP CODE 28379

5

4TH ST (ALEO MILLS) FROM 5TH AV OPPOSITE ALEO MILL SOUTHWEST

ZIP CODE 28379
102 Lassiter Willie H Mrs 895-3177
103 Shaw Hovey F ◎ 895-2000
9TH AV INTERSECTS

16

4TH ST (CORDOVA)—FROM 8 CHURCH ST SOUTH

ZIP CODE 28330
16 Schular Henry F ◎
17 Welch Frank D ◎ 997-2161
LEDBETTER RD INTERSECTS
117 Hogan Tommy
118 Player James C ◎ 895-4817
CENTER ST INTERSECTS
151★West Harold E Jr ◎ 997-3621
152 Mc Gee Edw D ◎ 895-5595
LEAR ST INTERSECTS

Richmond County Journal
(DAILY)
Rockingham Phone 997-3111

Always On Guard
SECURITY
FENCE CO
895-2019
COMMERCIAL—RESIDENTIAL—INDUSTRIAL
CHAIN LINK — ORNAMENTAL
AND PRIVACY FENCING
315 Ellerbe Rd. Rockingham, N.C. (28379)

103

4TH ST (HAMLET)—FROM 521 S WILMINGTON ST NORTHEAST 2 EAST OF BENNETTSVILLE RD

ZIP CODE 28345
HAMLET AV INTERSECTS
100 Stogner James ◎ 582-2957
113 Dobart Robt A ◎ 582-4640
114 Ballard Thos L ◎ 582-2397
115 Barrett John H
116 Robertson Ralph S ◎ 582-4707
HAMLET ST INTERSECTS
306 Mc Duffie James E ◎ 582-0476
309 Davis James ◎
310 Mc Keithan Mildred L Mrs ◎ 582-2814
314 Hodges James H ◎
315 Wright Baxter E
404 Matthews W L ◎ 582-1500
WINSTON AV INTERSECTS
600★Mc Croskey Bernie E
601 Peele Jane H Mrs ◎ 582-0352
602 Liles Danl J ◎ 582-2012
603 Barbare Leonard S ◎ 582-4303
604 Owens Wm G ◎
Owens Kath E
605 Blackmon James A ◎ 582-2465
607 Gazoo Edw ◎ 582-3285
608 Nunley Robt L ◎ 582-4980
610 Second Baptist Church 582-3696
612★Millikin P S
DURHAM ST INTERSECTS
703 Stewart Jeffrey C ◎ 582-4965

6

4TH ST (SAFIE MILLS) FROM 126 HANNAH PICKETT AV SOUTHEAST 3 SOUTHWEST OF KING EDWARD ST

ZIP CODE 28379
127 Vacant
128 Singletary Elmer ◎ 997-2940
129 Reeves James R ◎
130 Benton Robt 895-7305
131★Rostov James
132 Vacant
133 Player Minnie F Mrs ◎ 895-6723
134 Faulk Eunice
2D AV INTERSECTS

5

4TH ST W (SAFIE MILLS) FROM 162 HANNAH PICKETT AV NORTHEAST 1 SOUTHWEST OF KING EDWARD ST

ZIP CODE 28379
236 Lewis Archie ◎ 895-3156
237 Brigman F Leon ◎ 895-6789
238 Turner Jennings C ◎ 895-9472
239 Howell James L Jr ◎ 895-2794
240 Brigman Bobby S ◎
241 Gause Fred ◎ 895-2049
242 Hurst Melvin D ◎ 997-3484
244 Hooks David W ◎ 895-3892
248 Wilson Pearl M Mrs ◎ 895-2985
249 Cagle Larry M
250 English Kath S Mrs 895-6481

5

5TH AV (ALEO MILLS)—A CONTINUATION OF FRONT ST BEYOND ROCKINGHAM

ZIP CODE 28379
1★Walters Eula 997-3771

ROBERT'S AUTO CENTER
CHRYSLER PARTS
SERVICE ON ANY TYPE OF CAR
CHRYSLER MECHANICS
203-E Broad Av., Rockingham, N.C. (28379)
Tel. 997-3351

RALEIGH STREET PHARMACY
PRESCRIPTIONS OUR SPECIALTY
YOUR FAMILY PHARMACY
Tel. 582-0622
120 Raleigh St. P.O. Box 311 Hamlet, N.C. 28345

QUALITY FORD, Inc.
Authorized Sales and Service
FORD—LINCOLN—MERCURY
1706 U.S. Hwy. 74 E., P.O. Box 1020 Rockingham, N.C. (28379) Tel. 997-2536

5TH AV (AM)—Contd
1ST ST INTERSECTS
3 Davis Gladys F Mrs ◎ 895-5337
5 Snipes Wm J Rev 895-3139
7 Garrett Bessie Mrs 997-2736
2D ST INTERSECTS
9 Dalendine Christine M
11 Russell Nonia M Mrs ◎ 895-3530
13 Lunchford Tom ◎ 895-2086
15 Fann Annie Mrs ◎ 997-2797
3D ST INTERSECTS
16 Jernigan Nora Mrs ◎ 895-2703
17 Goodwin Harold H ◎ 997-2108
19 Braswell Paul ◎ 895-2939
4TH ST BEGINS
21 Allen Dorothy D Mrs ◎
23 Dennis Mary G Mrs ◎ 997-2862
24 Strickland James 997-4624
25 Poston Vallie B Mrs ◎ 895-9415
27 Fellowship Day Care Center 997-3226
28 Aleo Mfg Co cotton synethic blend gds 895-2441
29 Fellowship Independant Bapt Church 997-3226

5

5TH AV (SAFIE—MILLS)-FROM KING EDWARD ST SOUTHWEST 1 SOUTHEAST OF ALEO VILLAGE

ZIP CODE 28379

5

5TH ST (ALEO MILLS) FROM END 5TH AV SOUTHWEST

ZIP CODE 28379

16

5TH ST (CORDOVA)—FROM 10 CHURCH ST SOUTH 1 WEST 6TH ST

ZIP CODE 28330
18 Lynch Ray ◎ 895-3855
19 Fisher Donald ◎ 895-5558
LEDBETTER RD INTERSECTS
CENTER ST INTERSECTS
148 No Return
LEAR ST INTERSECTS

103

5TH ST (HAMLET)—FROM 701 E HAMLET AV NORTHEAST

ZIP CODE 28345
103★Napier Laura W Mrs
200 Bright Minnie L Mrs
202 Sturdivant Christine S Mrs ◎ 582-0101
204 Mc Coy Boston C ◎ 582-3056
209 Morrison Mary Mrs
302 Sessoms Albert G ◎ 582-2695
302½ Liles Cabinet Shop 582-4927
315 Tillman Leroy ◎
320★Comer S S
410 Rowell L A 582-0626
412 Suggs James M ◎ 582-2773

103

5TH ST EXTN RT 1 (HAMLET)—FROM INTERSECTION OF 5TH ST AND COMPRESS ST SOUTHEAST

ZIP CODE 28345
100★Richardson R E Mrs
200★Mc Coy Alice Mrs
300 Gould James B ◎ 582-4204
305 Graham Viola Q Mrs 582-0974
307 Newton Ann Mrs 582-2549
310 W K D X Radio Sta 582-2653

Central Carolina Gas Company, Inc.
DISTRIBUTORS OF PROPANE GAS AND APPLIANCES
YOUR MODERN ECONOMICAL FUEL FOR HEATING, HOT WATER, COOKING AND REFRIGERATION
W.C. BONEY, JR. GENERAL MANAGER
Tel. 582-2041 Bennettsville Rd. P.O. Box 989 Hamlet, N.C. (28345)

RICHMOND OIL COMPANY
GASOLINE
TIRES — BATTERIES — ACCESSORIES
Tel. 895-6218
610 W. WASHINGTON ST. EXTN.
ROCKINGHAM, N.C. 28379

BALDWIN DEVELOPMENT CO.
Septic Tanks Installed — Repairs — Pumped
Complete Grading and Landscaping Service
INDUSTRIAL — RESIDENTIAL
Mizpah Rd., P.O. Box 605, Rockingham (28379) Tel. 895-4976
If No Answer Dial 895-9833

RICHMOND COUNTY BANK
"The Bank Of Friendly Service"
Organized 1943 — Member FDIC
125 E. Washington St., Rockingham, N.C. (28379) Tel. 895-2451—Watson Heights Branch Tel. 997-2261
Tri-City Branch 997-2581 — Hamlet Branch Tel. 582-4022
Ellerbe Branch Tel. 652-3181
Each depositor insured to $40,000
FDIC FEDERAL DEPOSIT INSURANCE CORPORATION

6

5TH ST N (SAFIE MILLS) FROM 144 6TH ST NORTH 1 EAST OF 3D ST

ZIP CODE 28379
143 Mobile Food Store 895-5161
★Cruper Ben E
146 Hodges Benice R
147 Carpenter Ann
148 Edwards Cliff
149 Mc Kinnon Archie ◎ 895-3838
150 Stokes Beckie B Mrs 895-3917
151 Wilson Dorothy M Mrs
152 Richardson Ola F Mrs ◎ 895-4537
153 Singletary Dennis
154 Craft Lizzie C Mrs ◎
155★Baker John ◎
156 Taylor John C
157 Hatcher Norma G 895-9142
158 Wilson Wm L ◎ 895-2168
159 Skipper Ida L ◎
160 Grant Donella C Mrs ◎
161 Braddock Joseph
163 No Return
HANNAH PICKETT INTERSECTS

5

5TH ST W (SAFIE MILLS) FROM 162 HANNAH PICKETT AV NORTH 1 EAST OF W 6TH ST

ZIP CODE 28379
212 Gibson Zibo B ◎
213 Furr Alberta M Mrs ◎ 895-6900
214 Durden Allen L ◎
215 Baldwin Hillary ◎ 997-2858
216 No Return
217 Brigman Frank ◎ 797-3166
SCHOOL ST INTERSECTS
218 Dennis Elisha F
219 Smith Ray D ◎
220 Lambert C W ◎
221 Williams Leroy F ◎ 895-5905
222 Jackson Harry ◎ 595-3120
223★Ledford Carey
224★Bone Curtis S
225 Williams Paul D Rev ◎
226 Clark Nellie H Mrs ◎
227 Allen Earl ◎ 895-6748
229 Stroud Bobby P 895-6671
5TH AV INTERSECTS
231 Stroud Lucille S Mrs
232 Mc Duffie Joseph H
233 Harrelson Wm ◎
234 Gwinn Lillian C Mrs ◎ 895-9497
235 Outen James C ◎ 895-5546

5

6TH AV (ALEO MILLS) FROM 1ST ST SOUTHEAST 2 SOUTHWEST OF 3D AV

ZIP CODE 28379
27 Garrett Ina R Mrs ◎ 895-2965
29 Parker Cecil W ◎ 895-6485
30 Vacant
2D ST INTERSECTS
32 Hyatt Monnie E ◎ 895-5563
33 Hyatt Harold L ◎
36★Blackman M
38 No Return
41 Vacant
42 White Robt J ◎ 895-2500
43 Kirby Maude W Mrs ◎ 895-5146
44 Vacant
48 Campbell Hazel Mrs ◎
237 Christie Frank D ◎ 895-2761

4

6TH AV (HANNAH PICKETT MILLS)—FROM 81 MILL ST EAST 1 SOUTHEAST OF 4TH AV

ZIP CODE 28379
117 Groomes Minnie B Mrs ◎ 895-6246
SEABOARD ST INTERSECTS

TEXACO
WINK QUALITY Oil Co
203-W. BROAD AV.
ROCKINGHAM, N.C. (28379)
ELLERBE, N.C. (28338)
TEL. 997-3101
TEL. 652-2481

HONDA OF ROCKINGHAM
Complete Sales and Service — Accessories
Tel. 919 - 582-4528
HONDA
Hwy. 74 E
Rockingham, N.C. (28379)

SUPERIOR AWNING CO.
STORM DOORS — WINDOWS — SCREENS — CARPORTS
Tel. 895-3506
225 S. Caroline St., Rockingham, N.C. (28379)
Tel. Nights 582-1394

Each depositor insured to $40,000
FDIC
FEDERAL DEPOSIT INSURANCE CORPORATION
Complete Banking Service — Insured Savings
EST. 1897
HAMLET and ROCKINGHAM
SOUTHERN NATIONAL BANK

L. G. Fox Drug Company
Prescriptions Our Specialty
"ON THE SQUARE"
122 E. WASHINGTON ST. ROCKINGHAM, N.C. 28379
DIAL 895-2456

16

6TH ST (CORDOVA)—FROM 5 CHURCH ST SOUTH 1 EAST OF 5TH ST

ZIP CODE 28330
18★Dunceford Thos ◎
20 Chavis Audrey T Mrs
21 Patrick Geo W 997-3997
LEDBETTER RD INTERSECTS
101 Beck Robt N ◎ 895-3154
102 Smith Milton R ◎ 895-6128
CENTER ST INTERSECTS
LEAR ST INTERSECTS

103

6TH ST (HAMLET)—FROM OLD LAUREL HILL RD NORTHEAST 1 EAST OF 5TH ST

ZIP CODE 28345
109★Smith Bobby J
200 Vacant
201 Tyson Annie Mrs ◎
202★Osborne L W
203★Burch Henry D
204 Huggins Cloretta Mrs
300 Moore Annie J ◎ 582-0639
302★Riggins Correney Mrs 582-3509
303 Mc Dougald Johnie M
304★Williams Jess
306 Simon Ada Mrs
307★Byrd Luther W
309 Smith Bobbie J
310 Gordon Leida Mrs
311 Easterling Johnny M 582-3467

6

6TH ST (SAFIE MILLS) FROM 117 S CHURCH ST NORTHWEST 1 EAST OF BEAUNIT AV

ZIP CODE 28379
101 Cobb Memorial Baptist Church
102 Vacant
110 No Return
136 Congregational Holiness Ch 893-5743
137 Grooms Roy L
139 Jacobs James R ◎
140 Roberts Fred 895-2064
141 Ricks Dan S ◎ 997-3700
143 Griffin Randy F
144 Harrelson Katie B Mrs ◎ 895-9544
2D AV BEGINS
5TH ST BEGINS
145 Rohanen Primary School 895-9351
HANNAH PICKETT INTERSECTS
164★Cox Everett
165★Duke Eleanor
167 Vacant
169 Voncannon Robt ◎ 997-3315
170 Adcock W Walter ◎ 895-2707
273 English Worthy E ◎ 895-2096
274 Barbee Lawrence L ◎ 895-6718
276 Kelly Annie E Mrs ◎ 895-3604
901 Vacant
905 Crawford R C ◎ 895-9428
907★Compton Billy L ◎

5

6TH ST W (SAFIE MILLS) FROM 170 HANNAH PICKETT AV NORTHWEST

ZIP CODE 28379
178 Edmunds Lucille Mrs ◎
179 Jones Ellen T Mrs ◎ 895-3920
180 Vacant
181 No Return
182 Smith John E ◎ 895-9650
183★Narron Leon C
185 Brown Wadie O Jr 997-4698
SCHOOL ST INTERSECTS
186 Dick Larry M ◎ 895-9775
187 Brice James H 997-3669
188 Grant Brent
189 Sistar Paul H 895-2746

JACK'S BLOCK & BRICK CO. Inc.
ALL TYPES OF BLOCK AND BRICK-MASONRY-ROOFING MATERIALS
107 Hilltop Ave. Rockingham, N.C. (28379)
Tel. 895-3387

Watson-King Funeral Home
Richmond County's Only Member of The Order of The Golden Rule
GROVER C. BAXLEY, JR.—WALTER T. STEPHENSON
306 E. Franklin St. Rockingham, N.C. 28379 Dial 895-4011

W 6TH ST (SM)—Contd
190 Richards Fred L ◎ 997-2671
191 Lampley Wilbur R ◎
192 Caldwell Annie M Mrs ◎ 997-2044
193 Shankle Frankie
194 Baker Willie ◎
195 Campbell David C 895-6891
196 Cline Wm A
197 Bailey James D ◎ 997-2740
198 Gullege Billy E
199 Vacant
5TH AV INTERSECTS
200 Outen Wayne T 997-2708
201 Millen Otis ◎ 895-5894
203 No Return
9TH AV ENDS

5

7TH AV (ALEO MILLS) FROM ROCKINGHAM RR SOUTHEAST 2 SOUTHWEST OF 5TH AV

ZIP CODE 28379
50 Hardie John B ◎
51 Brown Fannie S Mrs ◎
52 Meece Wayne
53 Vacant
1ST ST BEGINS
56 West Geo F Rev ◎ 997-3575
57 Cumber Perry 895-9603
58 Boyette Effie S Mrs ◎ 895-4654
61 Jernigan Maude C Mrs ◎ 895-9623
2D ST BEGINS
62 Rivers David E ◎ 895-5351
63 Denson B Jack ◎
64 Bryant Danl A ◎ 895-5776
65 Ray Connie E Mrs ◎ 895-3496
66 Martin M Louis ◎ 895-3582
67 Chavis John K ◎
68 Herrick Wendell H ◎ 997-4233
69 Clark Addie M Mrs ◎ 895-3039
3D ST INTERSECTS
70 Mc Cormick Idall 895-6474
71 Dutton Howard F ◎ 895-6697
72 Newton Pauline Mrs 997-3638
73 Lundy Wallace ◎ 895-2336
74 West Walter ◎ 997-3503
75 Powell Andrew L 895-4576
76 West Thos F Rev ◎ 895-3253
77 Thompson Mary G Mrs ◎ 895-2369
78 Vacant
79 Owensby James F ◎ 895-3264
4TH ST INTERSECTS
80 Vacant
81 Benton John 997-2310
82 Grant Darline Mrs
83 Conyers Larry B 895-6860
84 Rivenback Theo P 895-5620
85 Goodwin Edna L Mrs
230 Webster Leona L Mrs ◎ 895-3328
231 Jarrell Margt C Mrs ◎ 895-6269
232 Goodwin Neal A ◎ 895-2109
233 Dixon Andrew ◎ 895-5412
234 Vacant
236 Dasher Joe M
238 Vacant
239 No Return

4

7TH AV (HANNAH PICKETT MILLS)—FROM 79 MILL ST SOUTHEAST 1 SOUTHEAST OF 6TH AV

ZIP CODE 28379
115 Wilkerson Boyd T ◎
116 Powell Dewey ◎

16

7TH ST (CORDOVA)—FROM 1 CHURCH ST SOUTH 1 WEST OF SCHOOL ST

ZIP CODE 28330
90 Gainey Annie B Mrs ◎
CENTER ST INTERSECTS
91 Dawkins Addie H Mrs ◎ 895-6412
92 Evans Jesse ◎ 895-6930
100 Little League Ball Park

SPORTSMAN'S DEN, Inc.
U.S. Highway 74 East P.O. Box 1476 Tel. 997-3306
Rockingham, North Carolina 28379
Johnson OUTBOARDS

YOUR Independent Insurance AGENT
MORRIS — SMITH & COMPANY
INSURANCE
REAL ESTATE
210 E. FRANKLIN ST., ROCKINGHAM, N.C. (28379)
TEL. 997-2224

FEDERAL HOME LOAN BANK SYSTEM MEMBER

RICHMOND SAVINGS & LOAN ASSOCIATION

A Local Institution Owned
By Over 10,000 Fellow Citizens

FEDERAL SAVINGS AND LOAN INSURANCE CORPORATION INSURED SAFETY OF YOUR SAVINGS UP TO $40,000

SEAGO DISTRIBUTING CO.
Budweiser
DISTRIBUTORS
BUSCH BAVARIAN BEER
800 Airport Rd. Tel. 895-5611 Rockingham, N.C. 28379

7TH ST (C)—Contd

104 Cordova Community Fire Sta
895-5115
U S P O (Cordova Nc Br)
LEDBETTER ST INTERSECTS
CHURCH ST INTERSECTS

103

7TH ST (HAMLET)—FROM E HAMLET AV NORTHEAST

ZIP CODE 28345
108 Gould Annie A Mrs ◎
582-1679
109 Pearce Victoria

5

8TH AV (ALEO MILLS) FROM ROCKINGHAM RR SOUTHEAST 3 SOUTHWEST OF 5TH AV

ZIP CODE 28379
87 Cook Thayer L ◎ 895-4312
88 Vacant
92 Garland Arley T ◎ 895-9573
94 Gerald Joe F ◎ 895-5342
96 Rainwater Wm
3D AV INTERSECTS
97 Campbell Mary P Mrs ◎
895-9316
98 Kirk Alice W Mrs 997-3746
99 Mayey Virginia W ◎ 997-2257
100 Douglas Martha Mrs 895-5018
4TH ST INTERSECTS
102★Lassiter Willie H ◎ 895-3177
104 Dawkins Thelma Mrs
895-3498
105 Crosby Susie B Mrs ◎
895-5040
106 Shankle Albert E ◎ 895-5389
108★Shankle Frankie
226 Johnson James 895-6911
227 Baldwin Carlton R ◎
997-3553
228★Bodkins Forest 997-2968
229 Edwards Carson P ◎
895-2956
240 Hogan Carl A ◎ 997-2312

4

8TH AV (HANNAH PICKETT MILLS)—FROM 76 MILL ST NORTHEAST 1 SOUTH OF 7TH AV

ZIP CODE 28379
113 Steadman Earl ◎ 895-6433
SEABOARD ST INTERSECTS

16

8TH ST (CORDOVA)—FROM 217 CHURCH ST SOUTH 1 WEST OF RIVER RD

ZIP CODE 28330
104 Glidewell Rufus ◎ 895-3810
107 Slate L Virginia ◎ 895-6687

5

9TH AV (ALEO MILLS) FROM ROCKINGHAM RR SOUTHEAST 1 NORTHEAST OF SCHOOL ST

ZIP CODE 28379
110 Congregational Holiness
Church
111 Smith Jimmy W
112★Smith Dennis G ◎
113 Elvis Ruby H Mrs 895-5980
114 Mc Cumbee Homer ◎
895-6169
115 Phifer Curtis H 997-4138
116 Erby Benj H ◎ 895-6472
117 Garner Alma Mrs ◎
1ST ST ENDS
118 Dutton Emma P Mrs ◎
895-9966
119 Austin Jason S 997-2768
120 Garner Ralph F Jr ◎
895-5127
121 Mc Duffie Felton J ◎
997-2391
2D ST INTERSECTS
122 Freeman Billy M ◎ 895-2291
123 Keane Joseph E 997-3534
124 Evans James M ◎ 895-6894

A. L. HENDRICK BUILDER
25 Years Experience At
The Same Location
Rt. 3, Box 505 Hamlet, N.C. (28345) Tel. 582-1418

Moore's Hardware & Garden Center

Complete Hardware and Garden Center

613 S. Long Dr., Rockingham, N.C. (28379) Tel. 895-5361

9TH AV (AM)—Contd
126 Wilson Ruth O Mrs ◎ 895-3448
127 Caldwell John D ◎ 895-9553
128 Stevens Leroy ◎ 895-4349
3D ST INTERSECTS
134 Rivers Leon
135 Player Wm L ◎ 895-4467
136★Burr Wm ◎ 997-4207
137 White Sam ◎ 997-3403
140★Dobbs Gladys
141 Chavis Colon ◎ 895-6445
144 Capel Grace
145 Stein Leroy ◎ 895-4660
4TH ST INTERSECTS
147 Frances' Beauty Shop
Conyers Elijah ◎ 997-2346
148 Sinclair Pearley M ◎ 895-5309
149 Vacant
151 Thompson Geo E ◎
152 Currie Wm J
154 Perkins Julius S ◎
SCHOOL ST INTERSECTS
210 Hair Fair Beauty Salon 997-2343
211 Jarrell Bobby L ◎
212 Vacant
213★Herrin Mathew ◎ 895-3145
213½★Stubbs Randy
214 Scott L Odell ◎
215 Simpson Calvin C ◎ 997-2280
216 Carpenter Viola F Mrs ◎
217 Reynolds Elva S Mrs ◎
218 Couick Joyce N Mrs ◎ 895-5626
219 Hatcher Donald E
220 Mc Donald Mildred L Mrs ◎ 895-9863
221 Parrish Lucy Mrs
222 Anderson Ernest E Jr 895-6376
223 Goodwin James R ◎
224 Smith James W ◎ 895-5109
236 Hogan Jennie H Mrs ◎ 895-5140
6TH ST ENDS

4

A AV (HANNAH PICKETT MILLS)—FROM 39 CHURCH ST EAST 1 SOUTH OF 1ST ST

ZIP CODE 28379
102 Futchel Lonnie B ◎ 895-4957
PARK ST INTERSECTS
MILL ST INTERSECTS
119 Barrett Ethel A Mrs ◎ 895-4375
120 Denson Estelle R Mrs ◎ 895-3105
SEABOARD ST INTERSECTS

13

ABERDEEN RD (ROCKINGHAM)—FROM FAYETTEVILLE RD NORTH 1 EAST OF WOODLAND RD

ZIP CODE 28379
20 Grant Vera B Mrs ◎ 895-5549
21 Vacant
22★Parker Will
23 Vacant
24 Covington Allen F ◎ 895-9780
25 Leagan Jonathan H ◎ 997-2912
26 Johnson Ruby Mrs
27 Jordan Arnold R ◎ 895-4519
29 Jacobs Helen ◎ 895-3533
BOX NUMBERS
bx14 Couington Allan F ◎ 895-9780
bx26 Scott Geo P 895-9808
bx27 Griggs Harold ◎
Humber Thos E ◎ 895-2539
bx29 Carroll Hubert C ◎ 997-3686
bx30 Spivey Ernest ◎ 895-3779
bx33a Laviner Earl ◎ 997-2193
bx34 Burke Mae E Mrs 895-5365
bx35a Harrison Walter Z ◎ 895-5054
bx36 Martin Harold
bx37 Dunn Earl G ◎ 895-2312

105

ABERDEEN ST (HAMLET) FROM 425 WEST AV NORTHEAST 1 SOUTHWEST OF HIGH ST

ZIP CODE 28345
105 Vacant
107 Lowery Alma M Mrs ◎ 582-2074
403 Fisher Eddie
405 Fisher Eliz I Mrs ◎ 582-2255
CAMPBELL ST INTERSECTS
OAKLAND AV INTERSECTS
NUMBERS IRREGULAR
202 Williams Roman ◎ 582-1872

Bill Wallace INC. QUALITY CLOTHES FOR MEN
Fleishman Shoes
Tel. 895-5393
Botany 500
RICHMOND PLAZA SHOPPING CENTER HWY 74E
ROCKINGHAM, N.C. (28379)

Jefferson Standard
Life Insurance Company
6 Watson Bldg.
113 S. Lee St., P.O. Box 630
JACK PORTER
SPECIAL REPRESENTATIVE
Tels. Business 997-2473
Res. 895-5885
Rockingham, N.C. 28379

BRISTOW DRUG CO.
E. CLYDE ROBERTSON, President
"A GOOD FAMILY DRUG STORE"
307 E. Washington St., Rockingham, N.C. (28379)
Emergency Calls 895-4552 and 997-2874 Phone 997-3196

Wallace Insurance Agency
YOUR Independent Insurance AGENT
"There Is Hardly A Risk We Can't Write"
Tel. 582-1401
31 Hamlet Av. Hamlet, N.C. (28345)

ABERDEEN ST (H)—Contd

203 Allman Arsonia G Mrs ◎
206 Vacant
508 Jordan Lee ◎ 582-3706
509 Hayes Beulah K Mrs ◎
510 Saint Stephens A M E Zion Ch
511 Taylor Robt
PINE ST INTERSECTS

103

ADA ST (HAMLET)—FROM 5TH ST SOUTHEAST 1 SOUTH OF COMPRESS ST

ZIP CODE 28345

109

ADELE AV (HAMLET)—FROM 100 TERRY ST NORTH 1 EAST OF STACY AV

ZIP CODE 28345
100 Gulledge Betty G Mrs ◎ 582-0087
102★Miller Ruth Mrs ◎ 582-5119
103 Brown David C ◎ 582-3217
105 Robinson Edgar ◎
106 Ingram Robt F ◎ 582-1041
108 Capps David L ◎ 582-1509
BOYETTE ST BEGINS
200 Jernigan J W Jr ◎ 582-0686
201 Ritter Lewis F ◎ 582-2920
203 Byrd Ralph ◎ 582-2302
205 Jenkins Donald 582-3813
206★Dwight Edwin O

109

ADELLE ST (HAMLET) FROM STACY AV WEST

ZIP CODE 28345

11

ADGNORA LA (ROCKINGHAM)—FROM 100 JERRY LYNN DR SOUTH 1 EAST OF MC ARTHUR DR

ZIP CODE 28379
100 Hayes Ted ◎ 997-2591
104 No Return
105 Elmore Kay H Mrs ◎ 895-9951
106 Vacant
111 Gathings Danl T ◎
112 Gleich Charles M ◎
113 Skipper Marie G Mrs ◎ 997-3225
118 Steen Jesse E ◎ 997-2700

4

AIRPORT RD (WATSON HEIGHTS)—A CONTINUATION OF CAROLINE ST SOUTH FROM CITY LIMIT

ZIP CODE 28379
403 Reid Willie E ◎ 895-3017
405 Reid's Grocery 895-9186
406 Goodwin Bruce ◎ 895-6201
408 Hay Willie M Mrs ◎ 895-5370
409 Temple Baptist Church 997-2160
410 Carolina Standard Corp bldg sup lbr & appliances 895-6383
413 Temple Christian School & Day Care Center 409 argent rd 997-2160
415 Stall Charles W ◎ 895-2243
FLOWERS ST BEGINS
416 Terry Pearl Mrs ◎ 895-5049
417 Long Jesse ◎ 895-3281
419 East Rockingham Freewill Baptist Church 895-5530
420 Robson Alan D ◎ 895-6072
HOMEWARD DR BEGINS
500 Holmes Sherrill D ◎ 895-2753
502 Eddings Henry J Jr 859-4039

HOMEWAY FURNITURE
Furniture — Appliances
Tel. 997-4591
233 E. Washington St. Rockingham, N.C. (28379)

LEISURE POOLS INC.
Featuring Spartan Pools
Tel. (803) 265-4241
P.O. Box 7 Gibson, N.C. (28343)

WATERS & YOW CONSTRUCTION COMPANY INC.

RESIDENTIAL BUILDING — HOME IMPROVEMENTS
COMMERCIAL BUILDING
RT. 3, BOX 60-B, ROCKINGHAM, N.C. (28379)
Ted Waters Tel. 895-5067 Charles Yow Tel. 895-5834

AIRPORT RD (WH)—Contd
504 Eddings Essie M Mrs ◎ 895-2772
506 Vacant
511 Vacant
NORTH ST BEGINS
605 Heeney John J ◎ 895-2208
607★Mc Cuiston David T ◎
SOUTH ST BEGINS
701 Huntley Oil Co Inc 895-2061
704★Moore Charles H 895-6426

5

SCHOOL ST ENDS
800 Seago Distributing Co beer distr 895-5611
801★Johnson Joseph E 895-9917
803 Gardner Jesse J ◎ 895-3951
804 Cain's Grocery Store 895-3384
805 Lampley John D ◎ 895-4351
806 Morse Annie L Mrs ◎ 895-6483
807 Cottingham Cornelia S Mrs 895-5137
809★Brown Ollie H Mrs 895-5739
810 Free Howard D ◎ 895-2238
811 White Connie Mrs ◎ 895-4577
812 Diggs Lula M Mrs ◎ 895-3393
813★Parrish Odell Pete 997-2467
813½ Moore's T V Service 895-6426
815 Rockingham Glass Co 895-3751
Rear Dixie Awning & Home Improvement Inc 997-2525
816★Britt Ida Mrs 895-4263
818 Thomas Melvin E ◎ 997-3706
819 Smith Perry E ◎ 895-2655
820 Edwards Leo ◎ 895-6289
STILLWELL AV BEGINS
901★Roberts Bruce 997-3234
903 Bowers Nora L ◎ 895-2198
904 Baker Robt L ◎ 895-9433
905 Hayes Beatrice G Mrs ◎ 997-3433
906 Baucom M Lanch ◎ 895-5063
907 Pine Grove Missionary Bapt Ch 895-2254
908 Baucom Wilford L ◎ 997-4100
909 Pine Grove Missionary Bapt Ch social hall
910 Braswell Thos ◎ 895-3358
911 Jenkins Freddy J Jr ◎ 895-6631
914 Mc Iver John D Rev 895-2630
915 Pence Gertrude W Mrs ◎ 895-3406
916 Harris Bobby ◎ 895-5561
918 Corder Albert C ◎ 895-4559
919 Mary's Beauty Shop 895-6160
919½ White Mary E Mrs ◎ 895-3342
920 Causey Wm D ◎ 895-3110
ENTWISTLE ST BEGINS
1000★Stafford John 895-6012
1002★Langley Walter ◎ 895-4986
1004★Bryant Esther Mrs 997-4559
1005 Wiggins Allison 895-5710
1006★Hadden E J Jr 895-6211
1007★Mc Gee Bernice Mrs ◎ 895-5400
1008 Greene Geo A ◎ 895-3167
1009★Guinn Hattie M 997-3263
1010 Cline Thos A
1011★Hudson Elmer Leroy 895-2590
1014 Grant's Cloth Shop 997-3461
ROHANEN AV ENDS
1101 Barnes Donald
1102★Webb Barbara 997-3819
1103 Barnes Ernest A
1104 No Return
1105 Norton Nathan B ◎ 895-9739
1106 Mc Pherson Donnie M Mrs 895-5731
1107 Kranz Donald A ◎ 997-3501
1108 Moffett Leona M
1110 No Return
1111 Judy's Beauty Shop 895-9823
England Jack B ◎ 895-9823
1113 Myrtle's Beauty Shop 895-5082
Webb Mitchell D ◎ 895-5082
1113½ Cannon's Super Market 895-3639
1115 Brigman Lindo D ◎ 895-6210
1116 Hutchinson Geo E ◎
1118 Norman Fred A Rev 895-4848
1201 Bullock Kitty H Mrs 895-3694
1202★Dutton Lewis 895-4922
1203 Reese Alice
1204★Carpenter Lillian Mrs ◎ 895-5627
1205 Smith Eliz B Mrs ◎ 895-2668
1206 Webb Carl P ◎ 895-5028
1207★Wilson R A ◎ 895-2921

TRI-COUNTY EXTERMINATING Co.
Complete Termite and Pest Control
"All Work Guaranteed"
Tel. 895-6232
739 Richmond Rd. Rockingham, N.C. (28379)

TEXACO GAS & OIL
WEBB'S OIL CO.
U.S. Highway 1 South Rockingham, N.C. (28379)
Tels. 895-5678 or 895-4367

AIRPORT RD—Contd
1208 Terry Daira G Mrs 895-4960
1208½ Moore Peggy H Mrs ◎
1209 Wallace Wm M ◎ 895-5189
1210 Brown John ◎ 997-2083
1212 Hinson Gladys H ◎ 895-5593
1214★Whitley Michl L 997-2600
1219 Yarber Otis J Mrs 997-2072
1220★Goodson Pauline M Mrs ◎ 895-4419

6

HANNAH PICKETT ST ENDS
1300 Vacant
1301 Bishop Lena Mrs ◎ 895-5649
Corder James L
1302 Morgan Claude ◎ 895-6074
1303 Player Addison G ◎ 895-5407
1304 Hudson Elmer ◎
1305 Reid John ◎ 997-2085
LUTHER ST BEGINS
1406 Wilson Robt A ◎ 895-2921
1407 Hudson Roy 895-2590
1410 Flowers Ruth P Mrs ◎ 895-2975
1411 Gardner Jasper 997-3849
AVERY ST BEGINS
1501 Whispering Pines Trailer Park 997-3020
LOTS
1★Rubicoff Abr
1506 Airport Garage 895-3628
Doyle's Flying Service 997-2847
Industrial Sheet Metal & Mechanical Corp 895-6354
Webb's Grocery 895-9230
Ingram Wm H ◎ 582-0899
Thomas Madison L ◎ 582-3588
Deese Ella C
Faith Free Will Bapt Church
Oliver's Tavern 997-4333
Outer Limits Entertainment Center 895-9289
Hanger The lounge 895-9277
Hartsell Co elec 997-2801
Horace's Tire Service 895-9914
Discount Auto Sales Of Rockingham Inc 997-3966
Mitchell's Grocery 997-3335
Hudson Richd L
Stafford John N ◎
Taylor Ronald E ◎
Levina Darnell N ◎ 997-3407
1 King Robt
Carpenter Douglas 895-5627

104

AIRPORT ST (HAMLET) FROM HARVEY ST NORTHEAST 1 WEST OF HAILEY FERRY ST

ZIP CODE 28345
1 House Frank H ◎ 582-2881
4 Bethea Mattie C Mrs ◎
6 Ward Curtis ◎ 582-2467

11

ALDRIN DR (ROCKINGHAM) FROM ROCKINGHAM RD EAST 1 SOUTHEAST OF S LONG DR

ZIP CODE 28379
388 Swink Jack B ◎ 895-2225
390 Vacant
1000 Tyler Elmon L ◎ 895-5338
1002 Honeycutt Andrew T ◎ 997-3690
1004 Coble Grady T 895-2726
1006 Vacant
1009 Boone James A ◎
1010 Vacant
1011 No Return
1012 Eubanks Ruth J Mrs
1013★Peoples L E
1015 Glenwood Methodist Church 895-9536
1020 Vacant
1024 Baldwin's Grocery 895-5469
1025 Bailey Kelly C Mrs 895-3414
1026 Bailey Eug A Jr ◎ 895-5484
1027 Moore Robt ◎
1028 Todd Lois Mrs ◎ 895-3070
1030 Skipper Redic V ◎ 895-9588
1101 Rushing Curtis P ◎ 895-4663
1102 Vacant
1104 Bailey Herbert W ◎ 895-6087
1105 Shea Annie C Mrs ◎
1106 Danny's Place
1108 Brown Blanche Mrs ◎ 895-9976
1110 Hall James D ◎ 895-3644
1112★West Woodrow W

DAVID FREEMAN AGENCY
AUTO FIRE LIFE HEALTH
INSURANCE FOR BUSINESS - HOME - FARM
114 RALEIGH ST. HAMLET, N. C. (28345)
TEL. 582-4394 TEL. 582-3161
Guaranteed Protection Insurance

WOOD'S 5 & 10¢ STORES Inc.
VARIETY AND VALUE MERCHANDISE
TRI-CITY SHOPPING CENTER WESTSIDE SQUARE SHOPPING CENTER
TEL. 895-9869 ROCKINGHAM, N.C. 28379 TEL. 895-3562

CLARK EQUIPMENT
TRANSMISSION DIVISION
(919) 997-4411
Hwy. 74 W. P.O. Box 1378
Rockingham, N.C. 28379

RICHMOND COUNTY BANK
"The Bank Of Friendly Service"
Organized 1943 — Member FDIC
125 E Washington St., Rockingham, N C 28379 Tel 895-2451—Watson Heights Branch Tel 997-2261
Tri-City Branch 997 2581 — Hamlet Branch Tel 582-4022
Ellerbe Branch Tel 652 3181
FDIC

ALDRIN DR (R)—Contd

1114 Mc Caskill Robt L ◎ 997-3734
1116 No Return
1123 Smith Charles R ◎ 895-6219
1125 Bailey Robt B 895-6914
1130 Norton Jimmy W ◎ 997-3427
1131★Pate Mable
1134 Russell Mildred T Mrs ◎ 895-4615
1140 Thompson Lola M Mrs ◎ 895-4069
1142 Ormsby Danl A ◎ 895-6156
1201★Birch Leon
1205 Oliver Retha C Mrs ◎ 895-3221
1207 Pankey Elies C ◎ 895-4959
1209 Ratliff Joel C
1212★Coats Ellis C
1214 Brown Paul A Rev ◎ 895-4634
1216 Thrower Willie M Mrs ◎ 895-4743
1217 Abrams Raymond L ◎ 895-9515
1218★Best G L
1220 Anderson Daulton E ◎ 895-4445
1225 Vacant
1227 Hines Harold R ◎ 895-5945
1229 Vacant
1230 Anderson Ted J ◎ 895-6447
1232 Tutor Harry F ◎ 895-3493
1311 Brown Helen A Mrs ◎ 895-4359
1320 Bullard Ada K Mrs ◎ 895-4601
1322 Collins Doris S Mrs 997-2655
1323 Norton Arth W ◎ 895-6822
1327 Kelly O Haywood ◎ 895-2545
1329 White Geo ◎ 895-9781
1331 Moon Larry W ◎ 895-5454
1333 Barbare Mitchell W ◎ 895-4952
1343 Steen Clayton J ◎ 895-4884
1345 Steen Joe ◎
1347 Anderson Carl J ◎ 997-2683
1348 No Return
1351 Butler Silas 895-2916
1352 Jenkins Carol T Mrs ◎ 895-9453
1353 Davis Ben A ◎ 895-2600
Anderson Becky Mrs 895-5956
1354 Hackney Fred K ◎ 895-4607
1357★Bacon Clarence L ◎
Steen's Auto Body Repair & Furniture 997-2810
Gibson Melvin S Jr ◎ 895-6846
Gibson T Gentry ◎ 895-5418
Carroll's Garage 997-2382
Davis E B ◎ 895-6972
Bullard Fred ◎
Miller Louise ◎ 997-2864
Sessoms Alex A ◎ 895-4472
Williams Jesse M
Thomas Alex
White Cecil
Wright Christine Mrs 895-5956
Wilkerson Billy W
Quick James E ◎ 895-3534
Mount Calvary Free Will Baptist Church
Hare F H ◎
Smith James R ◎ 582-3229
★Braddock Danny M 895-6221
★Poplin John V 895-6334
★Ratliff Joe C
Smith J Reid Jr

ALEXANDER DR (HAMLET) FROM MC DONALD AV WEST 1 NORTH OF RICHARD DR

ZIP CODE 28345

2 Carlisle R E ◎ 582-4720
4 Beck Robt F ◎ 582-0318
5 Guinn Harold ◎ 582-1556
6 Caulk E Tracy ◎ 582-0179
7 Vacant
8 Pence Harold P ◎ 582-0461

Gaddy's of Rockingham, Inc.
213-219 E. Washington St., Rockingham, N.C. (28397)
Lads and Lassies Shop
Uptown Rockingham
Phone 895-4829
Ladies and Teens
Uptown Rockingham
Phone 895-4829
Ladies and Junior Bazaar
Richmond Plaza
Shopping Center
Phone 895-4897
Phone 895-4829

SMITH AUTO PARTS
WHOLESALE DISTRIBUTOR — RADIOS
RECORD PLAYERS — SMALL APPLIANCES
228 S. Hancock St. Rockingham, N.C. 28379
Tel. 895-5276

SOUTHERN NATIONAL BANK
HAMLET and ROCKINGHAM
EST. 1897
Complete Banking Service — Insured Savings
Each depositor insured to $40,000
FDIC
FEDERAL DEPOSIT INSURANCE CORPORATION

L. G. Fox Drug Company
Prescriptions Our Specialty
"ON THE SQUARE"
122 E. WASHINGTON ST. ROCKINGHAM, N.C. 28379 DIAL 895-2456

10

ALLEN ST (ROCKINGHAM)
FROM 204 N SKIPPER ST
WEST 1 SOUTH OF
FAYETTEVILLE RD

1102★Richardson Evelyn L Mrs
1108★Kirbley L T ◎
1110★Cost Faye E ◎

9

ANN ST (ROCKINGHAM)
FROM 323 STEELE ST EAST
1 NORTH OF
FAYETTEVILLE

ZIP CODE 28379
700 Jefferson Apartments 895-3303
1 Baxley Joyce G Mrs 997-2927
2 Mac Gregor Julia L 895-4364
3 Mc Dougald Annie Mrs 895-9386
4 Williams Carlton W
5 Todd Beatrice 997-3454
6 Pitts Louise M Mrs 997-3644
7★Rainwater Wm
8 Clark & Cooper Construction
9 Vick Wilton B 895-9471
10 Greene Miriam F 895-3052
11 Glasgow W I 997-3531
12★Maske Carol
13 Lamb Christine 895-3497
14★James E A 997-3733
15 Wall Nellie F Mrs 997-3694
16 Vacant
17 Yates Hazel
18 Lewis Jo Ann
19★Mc Queen Martin L Jr 895-6274
20 Burgess Weynona Y Mrs 895-9361
21★Mc Quage Billy
22★Rush Doreen
22★Maske S A 997-4254
23★Andrews Betty
24★Linton Matt J
25★James Elmira
26★Perkins Ruth C 997-4257
27 Parks Helen J 997-3869
28 Hord Dennis C 997-3833
29 Vacant
30 Turnage Roger 895-9504
31★Cruze V L
32★Capel Gary
33 Hoke Eliz R Mrs 895-5977
34 Threatt Thos W 895-2814
35 Sizer Louise Mrs 895-6879
36 Shannonhouse Lila S 895-3976
37 Thomas Viola H Mrs 895-2063
38 Campbell Geo W Jr 997-4170
39 Ballard Ronald 997-2077
40 Brown Ernest T Jr 997-2352
41 Baldwin Ralph
801 Yates Apartments 895-2523
1★Mc Knight Dennis
2 Vacant
3 Williams Beatrice H Mrs
4★Parker Louis
803 Knight Curtis L ◎ 895-3313
808 Long Zachary F ◎ 895-2987
811 Chappell James A ◎ 895-2632
812 Wallace Paul H ◎ 895-9855
HAWTHORNE AV BEGINS
901 Tindall Donald W Rev 895-4581
902 Hough R Harvey ◎ 895-2474
903 Pegram Avery H ◎ 895-4388
LONG AV BEGINS
907 Inman G Graham ◎ 895-4344
911 Poe Wm A ◎ 895-6152
912 Goodin James L ◎ 997-4137
913 Jones Wm H ◎ 895-9483
WALL ST INTERSECTS
1001 Covington Agnes W Mrs ◎ 895-3602
1002 Ellerbe Robt L ◎ 895-3402
1005 Thomas Caroline C Mrs ◎ 895-3325
1006 Vacant
1008 No Return
1010 Walker Jessie H Mrs ◎ 895-3029
★Walker Roy

RICHMOND INSURANCE & REALTY CO.
Inc.
INCORPORATED 1909
Tel. 997-2531
224 E. Franklin St. Rockingham, N.C. 28379

Watson-King Funeral Home
Richmond County's Only Member of The Order of The Golden Rule
GROVER C. BAXLEY, JR.—WALTER T. STEPHENSON
306 E. Franklin St. Rockingham, N.C. 28379 Dial 895-4011

ANN ST (R)—Contd
1011 Land J Le Grand ◎ 895-2643
1013 Vick K Stuart ◎ 895-3380
1014 Leak Barbara M Mrs ◎ 895-3386
1023 Gore Dan L II ◎ 895-2992
FOUSHEE ST INTERSECTS
1101 Clark Gladys R Mrs ◎ 895-4406
1107 Weddington Frank E ◎ 997-3963
★Webb Ann 895-2195
1110 Davis Harold D 997-3561
1111 Bush Lethia W Mrs ◎ 895-4943
1112 Pryce R L ◎ 895-5377
1116 Hamer Grace H Mrs ◎ 895-3513
1118 Haywood Nancy W Mrs ◎ 895-3981
CITY LIMITS
1201 Norwood Kath P Mrs ◎ 895-3031
1202 Burgess Henry L ◎ 895-9759
1205 Hancock Lelia M Mrs ◎ 895-3605
1206 Vacant
1208★Williams Patk G 997-2854
1211 Wester John H ◎ 895-6091
1212 Davis E Woodrow ◎ 895-5184

13

SCOTLAND AV INTERSECTS
1302 Hammond Mary D Mrs ◎ 895-2014
1307 Giddens Bernard E
1309 Maples Welford O ◎ 997-3652
1310 Easterling Robt Q ◎ 895-3203
1312 Whitehead Philip M ◎ 895-2165
1315 Mc Donald Bernice T Mrs ◎ 895-2803
1316 Mc Duffie Geo
1319 Tincher Charles G ◎ 997-3430
1320a★Smith Patricia H 895-4220
1320b Vacant
1320c★Chavis Bobby D
1321 Sheppard Winnie F Mrs ◎ 895-5608
1323 Outen Tom W 895-6837
1326 Vacant
1327 Wilson Arth N 895-5356
1328 Vacant
1329 Robertson E Clyde ◎ 895-4552
1331 West Virginia W Mrs ◎ 895-4214
1333 Carter Morris D ◎ 997-2930
1335 Ellwanger Mary L Mrs ◎ 895-2713
1337 Perry James V ◎ 895-4503
1339 Standridge James B Jr ◎ 895-4888

9

ANSON AV (ROCKINGHAM) FROM 1112 CAROLINA DR NORTH 1 EAST OF STANLEY AV

ZIP CODE 28379
511 Garrett Gloria G Mrs 895-9750
515 Honeycutt Geo W ◎ 895-3673
519 Covington Perry C ◎ 895-4236
520 Clary Julian S ◎ 895-5706
523 Johnson W Lloyd ◎ 895-6904
527 Elliott W Larry ◎ 895-5744
528 Stilwell Frank R ◎ 895-3293
532 Snoddy Sam T ◎ 895-3257
LANCASTER LA INTERSECTS
612 Hutchinson Robt E ◎ 895-3529
615 Whittemore Kay S Mrs ◎ 895-4502
621 Futterer Mary W Mrs ◎ 895-2120
625 Hurst Edwin W Jr ◎ 895-4370
626 Deane Agnes C Mrs ◎ 895-4981
632 Roberts J Henry ◎ 895-9939

FIRST SOUTHERN SAVINGS & LOAN ASSN.
"Maximum Safety — Highest Dividends"
HAMLET
214 W. Main St., P.O. Box 1187
Tel. 582-0822
LAURINBURG
326 Atkinson St. P.O. Box 1717
Tel. 276-4410

Long's OF ROCKINGHAM INC.
Long's of Rockingham, Inc.
MEN'S, BOYS' AND LADIES' — CLOTHING — SHOES
Tel. 895-9063
111 E. FRANKLIN ST. ROCKINGHAM, N.C. (28379)

RICHMOND SAVINGS & LOAN ASSOCIATION
A Local Institution Owned
By Over 10,000 Fellow Citizens
FEDERAL HOME LOAN BANK SYSTEM
FEDERAL SAVINGS AND LOAN INSURANCE CORPORATION INSURED

Stylorama BEAUTY SALON
RICHMOND PLAZA SHOPPING CENTER
ROCKINGHAM, N.C. (28379)
FROM 9 A.M. TO 9 P.M.
TEL. 895-2493

ANSON AV (R)—Contd
STANLEY AV INTERSECTS

12

ANTHONY AV (ROCKINGHAM)—FROM 402 COLONIAL RD EAST AND WEST 1 NORTHWEST OF FAYETTEVILLE RD

ZIP CODE 28379
1901 Mc Donald Archie L ◎ 895-6040
1902 Davidson Robt W ◎ 895-2217
1907 Braswell John S III ◎ 895-9412
1910 Crenshaw Elliott B Jr ◎ 997-2434
1915 Gibson Harris L 895-2240
1916 Mims Hazel E ◎ 895-4698
1917 Mc Lean Eug L ◎ 895-5172
1918 Simmerman Wm O ◎ 895-6971
COLONIAL DR INTERSECTS
2008 Coln Martha S Mrs ◎ 895-5006
SKYLINE DR INTERSECTS

103

APEX ST (HAMLET)—FROM WELLINGTON ST SOUTHEAST 1 SOUTH OF MANHATTAN AV

ZIP CODE 28345

13

ARBOR RD (HOLLYBROOK) FROM BROOKFIELD RD SOUTH 1 WEST OF MONTCLAIR AV

ZIP CODE 28379
920★May Commie L III ◎ 997-4326
923 Sitlinger Geo E ◎ 997-3800
Richmond Plumbing Co 997-3800
924 Bush Mark B ◎ 895-6038
927 Aycock Ted W ◎ 895-5663
928 Watkins W Neal ◎ 895-5787
931 Hester Edw C Jr ◎ 997-2475
932 Gibson Rodney L ◎ 895-5404
935 Cagle Mary Y Mrs ◎ 895-2105
936 Thomas Wyman L ◎ 895-5375
939 Miller Lee ◎ 997-3795

12

ARDSLEY RD (ROCKINGHAM)—FROM 121 SKYLINE DR WEST 1 NORTH OF E WASHINGTON ST

ZIP CODE 28379
1903 Coleman Jimmy F ◎ 997-4268
1915 Hardison Elliott A 895-3462
CONFEDERATE AV BEGINS
1919 Thompson Joseph B ◎ 895-3856
1923 Kelly Bernice L ◎ 895-5012
1925 Avant Frances E Mrs ◎ 895-4948
1926 Thompson E Theo ◎ 895-2562
1929 No Return
1930 Meshaw Wm M ◎ 895-3581
1933 Haines James L ◎ 997-4134
1936 Melton Wm A ◎ 895-3298
1939 Warner Lema H Mrs ◎ 895-4859
1942 Biggers Sara K Mrs ◎ 895-9913
1943 Wrape Cath D Mrs 895-9448
COLONIAL DR INTERSECTS
2002 Shaw Harry P ◎ 895-2401
2005 Hasty John N ◎ 895-3395
2006 Thomley Roy L Jr 895-4917
SKYLINE DR INTERSECTS

TAYLOR OIL CO.
RESELLER AND T.B.A. DISTRIBUTOR
EXXON COMPANY U.S.A.
Tels. 895-3962 and 895-4910
101 Short St. P.O. Box 1002
EXXON
Rockingham, N.C. (28379)

CABLEVISION OF ROCKINGHAM-HAMLET, INC.
Richmond Plaza Shopping Center
U.S. Hwy. 74 E. P.O. Box 668 Tel. 997-3106 Rockingham, N.C. (28379)

10

ARMISTEAD ST (ROCKINGHAM)—FROM 701 ROCKINGHAM RD NORTHEAST 1 SOUTH OF LEAK ST

ZIP CODE 28379
701★Brigman Alf 997-3289
702★Goodwin James F 997-4430
703 Thomas Bobby F 895-9927
704★Spencer Ronald
705 Williams Lois R
706 Williams Everett
707 Mc Laurin Mary R Mrs
708 Malloy Priscilla M 997-3757
709 Wall Nilla C Mrs
710 Malloy Ann 997-3951
711 Woods Robt L Rev
712 Barr Earline Mrs
713 Gilchrist Martha L Mrs 997-2835
714★Harris Early M 997-3535
715 Williams Mary
716 Harrington Mary A
717 Roberts Lizzie L Mrs 895-9390
718 Brown Flora
719 Johnson Mary 895-9889
720★Crowder Marvin L
721 Bell Cora L
722★Lockhart Lillie
723 Norton Louise Mrs
724★Grissom Jauina Mrs
725★Goins Novella
726★Brown Treva
727 Wesson Robt H
728 Smith Effie R
PALMER ST ENDS
801 Davis Clemmy G
803 Herring Lizzie E Mrs 895-3123
BOONE ST ENDS
809 Rockingham Housing Authority 997-3316
813 Roberts Juliane Mrs
814 Campbell Maggie L Mrs
815 Parsons Essie M Mrs
816 Jackson Carrie M
818 Mc Donald Frances R Mrs
820 Johnson Buster ◎ 895-5816
BOONE ST INTERSECTS
902 Broady Bessie ◎ 895-6803
908 Mc Innis Datus W ◎ 997-2881
Rear Vacant
908½ Ingram Morris W ◎
GLEENWOOD AV INTERSECTS
HOOD ST INTERSECTS
1010 Williams Hattie M Mrs ◎ 895-4294
1020 Legrand Noah ◎
STEWART ST ENDS
1104 Bostick John Jr ◎ 895-6903
1105 Ledbetter Robt Jr ◎ 895-5785
1106 Vacant
1107 Ingram Betty S Mrs
Rear★Wallace Ollie
1108★Wilson Teddy L
1110 Hodge Cora M Mrs ◎ 895-4221
1115 Washington Johnnie K 895-2089
1118★Gillis Bessie ◎
SKIPPER ST INTERSECTS
1124★Woodberry Hercules

111

ARMSTRONG DR RT 1 (HAMLET)—A CONTINUATION OF HAMLET AV EAST

ZIP CODE 28345
2 Billingsley Lonnie P ◎ 582-3314
3 Morgan & Clewis Upholstery 582-3023
5 Vacant (2 Hses 5-7)
8 Norton Albert E ◎ 582-2506
9 Mc Keithan Harold F ◎ 582-0008
10 Vacant
11 First Free Will Baptist Church
12 Clewis Robt ◎ 582-2639
13 Two Fellows Grocery & Market 582-9979
16 Vacant

PONTIAC
WEDDINGTON MOTORS INC.
Oldsmobile
Sales — Service — Body Repairs — Painting
HIGHWAY 74 EAST, P.O. BOX 511, ROCKINGHAM, NORTH CAROLINA 28379
TEL. 895-2409
GMC TRUCKS

YOUR Independent Insurance AGENT
RICE INSURANCE SERVICE, Inc.
WILSON A. RAMSEY, Mgr.
YOUR INDEPENDENT AGENT
P.O. BOX 511
40 Main St. Hamlet, N.C. 28345 Tel. 582-1045

C & M CONSTRUCTION CO.
Quality Construction
Douglas McGee and Ken Carpenter
100% Financing
GI - FHA - CONVENTIONAL LAND BANK
P.O. Box 174 Cordova, N.C. (28330)
Tel. 895-5595

JOE'S FLORIST
"SAY IT WITH FLOWERS — BUT SAY IT WITH OURS"
219 Main St., Hamlet, N.C. 28345 Tel. 582-3292

11

ARMSTRONG DR E (ROCKINGHAM)—A CONTINUATION OF E BROAD AV FROM BILTMORE DR SOUTHEAST

ZIP CODE 28379
1700 Pic-N-Pay Shoes 895-9126
1702 Vacant
1704 Farmer Van's Mini-Whses Ltd prefabricated bldgs 895-2491
1706 Quality Ford Inc auto dlr 997-2536
1708 Sportsman's Den Inc sporting goods ret 997-3306
1717 Richmond County Memorial Park Inc cemetery 895-2778
1780 Weddington Motors Inc 895-2409
1790 Oakwood Mobile Homes 895-5261
1800 Sky-Vu Drive In Theatre 895-4253

13

ASHE ST (EASTSIDE PARK) FROM 631 RICHMOND RD NORTHWEST 1 SOUTHWEST OF PECAN ST

ZIP CODE 28379
1601 Vacant
1602 Terry Edgar B ◎
1603 Potter Alford T Jr ◎ 895-4791
1707 Brown Clyde ◎ 895-5536
1708 Morse Charlie ◎
1710★Martin Michl G ◎ 895-3375
1711 Baldwin Howard M ◎ 895-5985
1712 Johnson Chester T 895-3054
POPLAR ST INTERSECTS

8

ASLINGTON ST (ROCKINGHAM)—FROM 312 HAMER RD SOUTH 2 NORTHEAST OF BUNKER HILL

ZIP CODE 28379
100 Mc Laurin Frank B Rev ◎ 895-4266
102 Pankey Kenney R ◎ 895-6095
104 Covington James B ◎ 997-3968
105 Covington Ruth A Mrs ◎ 895-4424
106 Locklear Margt Mrs ◎
107 Oliver Maxie M ◎
108 Leviner Gene ◎
109 No Return
110 Richardson Roy L 895-3517
111 Deese Lois Y Mrs ◎ 895-6715
112 Deane Wm ◎
113 Poole Alton T ◎ 895-2066
114★Poole Harry H ◎
116 Owens Walter C Jr ◎ 895-5508
118 Chavis James L ◎ 895-2381
119 Vacant
120 Barry H E ◎
121 Sweatt Melvin T ◎
122 Humber Jack ◎ 895-2038
123 Sweatt Claude W ◎ 997-2983
124 Ingle Lila C Mrs ◎ 895-2002
126 Dycus G Leroy ◎
128 Sparks D M ◎ 997-2154
130 Vacant
133★Sweatt Helen ◎ 895-9769
135 Thomason Clint A ◎
137 Vacant
BUNKER HILL ST BEGINS
HAMER RD INTERSECTS

106

AUSTIN ST (HAMLET) FROM 501 MAIN ST SOUTHWEST 1 WEST OF RICE ST

ZIP CODE 28345
MC DONALD AV INTERSECTS
225★Wheeler J Wesley 582-0382
227 Woodruff Florence C Mrs ◎ 582-0180
228 English Grover
230 Bryant James H 582-4385
OAK AV INTERSECTS
308★Knorr Kenneth E 582-2904
310 Mc Gee Lloyd E ◎ 582-2572
MYRTLE AV ENDS
405 Russ Bert W ◎ 582-2520
407★Mc Kiethan Billy W ◎ 582-3046
COLUMBIA AV ENDS
501 Hollingsworth Edison J ◎ 582-1769
503★Kirkley Columbus C 582-0131
506★Lindsay S R 582-3187

AUSTIN ST (H)—Contd
506½ Vacant
507 Edwards James W Jr ◎ 582-3125

108

WILSON ST INTERSECTS
BEECH ST BEGINS
603 Davenport Marjorie R Mrs ◎ 582-3737
802 Pruitt John V ◎ 582-0715
811 Ray Lacy M ◎ 582-1513
813 Utter Charles B III ◎ 582-3230
815 Lindsay Hal M ◎ 582-3628
816★Wood R M 582-5072
MAPLE ST INTERSECTS
817 Graham Arth B ◎ 582-1651
819 Skyes Victor V Jr ◎ 582-3310
821 Melton Thos H Jr ◎ 582-0839
823 Barber Bernie C ◎ 582-2856
825 Hamrick H Eugene ◎ 582-3053
902 Ormsby Edw G ◎ 582-1825
904 Case James F ◎ 582-3214
907 Wills Jack H ◎ 582-1000
908 Herring James E 582-2690
909 Pederson Ben R ◎ 582-2158
1008 Perry Lillian H Mrs 582-2314
1010 Massegee John M Jr ◎ 582-1462
ROSEDALE AV INTERSECTS

11

AVALON DR (ROCKINGHAM)—FROM US HWY 74 E NORTH

ZIP CODE 28379
100 Hickey Rudolph M ◎ 997-3129
102 Beason Jack ◎
105 Avant Roy F ◎ 895-4366
106 Nelson Jasper W ◎ 895-6484
107★Payne Gary ◎ 895-4036
108 Abrams Wm T ◎ 895-3354
109 Green Chesley L ◎ 895-5457
112 Maxwell Neill A Jr ◎ 895-6069

17

BACK ST (ROBERDELL MILLS)—FROM 105 NICHOLSON ST NORTH 1 WEST OF ROBERDELL RD

ZIP CODE 28379
1201 Mc Rae Beulah H Mrs ◎ 895-9598
1202 Vacant
1203★Mc Gee Dan
1204 Crouch Auley C carp ◎ 895-5415
1205 Sheppard Jesse D ◎ 895-9642
1206 Vacant
1208 Arnette Bobby J ◎ 895-9338
1210 Long G Melvin ◎ 895-9556
1212 Woods James L ◎
1214 Vacant
1215 Jernigan John ◎ 997-3241
1216 Douthit Alma A Mrs ◎ 895-5700
1217 Mc Kenzie Callie H Mrs ◎
1218 Parker Mack ◎ 895-2576
1219 Vacant
1220 Helms Eug ◎
1221 Woods Pearl M Mrs ◎ 895-9387
1222 Jones Charles E ◎ 997-3449
1223 Hudson Fred M ◎ 997-2471
MC NEIL ST INTERSECTS

101

BAGSWELL AL (HAMLET) FROM WILLIE ST EAST 1 SOUTH OF N BRIDGES ST

ZIP CODE 28345
198★Headen Benj E
HAMLET AV INTERSECTS

13

BAKER ST (KNOB HILL) FROM 810 DEWEESE AV SOUTHEAST 5 NORTH OF FAYETTEVILLE RD

ZIP CODE 28379
1821 Nantz Fred R ◎ 997-2158
1901 Mc Donald Lillie Mrs ◎ 895-4259
1914 Sinclair H Thos ◎ 895-5569
1916 Sheffield Charles B ◎ 895-3532
1926 Poplin Jim ◎ 997-3944
ROBERDELL RD INTERSECTS

11

BALDWIN RD (ROCKINGHAM)—FROM ALDRIN DR NORTH 1 EAST OF LONG DR

ZIP CODE 28379
100 Griffin Wm F ◎ 895-6249
102 Baldwin Wm H ◎ 895-3665
103 Baldwin James L Jr ◎ 895-5469
104 Elmore Bernie E ◎ 895-9358
105 Baldwin Edna Mrs ◎ 997-2648
106 Baldwin Laura ◎ 895-6009
★Bailey Roger

ROBERT'S AUTO CENTER
CHRYSLER PARTS
SERVICE ON ANY TYPE OF CAR
CHRYSLER MECHANICS
203-E Broad Av., Rockingham, N.C. (28379)
Tel. 997-3351

LUPTON HARDWARE CO.
General Hardware
Electrical Supplies—Sporting Goods—Paints
TEL. 895-4414
641 E. Broad Av. Rockingham, N.C. (28379)

QUALITY FORD, Inc.
Authorized Sales and Service
FORD—LINCOLN—MERCURY
1706 U.S. Hwy. 74 E., P.O. Box 1020 Rockingham, N.C. (28379) Tel. 997-2536

BALDWIN RD (R)—Contd
107 Baldwin Ralph ◎ 895-2686
108 Craddock Marion L ◎
109 Jackson Jack A ◎ 997-2825
111 Morris W Allen ◎ 895-2407
★Morris Wm A Jr 997-3894
112 Ford Clyde B ◎ 895-4084
113 Ford Vernon J ◎ 895-6253

3

BATEMAN ST (ROCKINGHAM)—FROM FORREST ST SOUTH 1 EAST OF COLLINS BLVD

ZIP CODE 28379
100 Vacant
101 Horne Joe A ◎
104 Ingle Allen D
102 Vacant

108

BATTLEY RD (HAMLET) FROM CHERAW RD WEST

ZIP CODE 28345
100★Cargill John L 582-4090
102 Upchurch Lawson R Jr ◎ 582-2345
200 Vestal Thyra Mrs ◎ 582-2310
202 Butler Earl ◎ 582-0098
401 Brady Horace W ◎ 582-1914
403 Short James R ◎ 582-1929
500 Fetner Wm Inc furn mfg 582-0850
600★Rhyne Reid 582-3076
602★Smith Charlie D ◎ 582-0259
604 Butler James F ◎ 582-2829
605 Salome Otis H pntr 582-3744

107

BAUERSFELD AV (HAMLET) FROM 426 MAIN ST NORTHWEST 1 WEST OF RICE ST

ZIP CODE 28345
102 Pittman Jack L III ◎ 582-2540
104 Gregson Arth K ◎ 582-0565
105 Craddock Dabney S Jr ◎ 582-1503
106 Taylor J Prentice ◎ 582-3554
108 Hayes Wm H 582-4878
109 White John C 582-4264
111 Land Wm R Jr ◎ 582-1615
113 Kelly Maude S Mrs ◎ 582-0252
117 Conner Leslie E ◎ 582-0387
ENTWISTLE ST INTERSECTS
201 Bauersfeld Lina F Mrs ◎ 582-2284
202 Royston Virginia G Mrs ◎ 582-3864
205 Swaim Lauretta S Mrs ◎ 582-1379
MARLBORO ST INTERSECTS
303 Thomas Richd W ◎ 582-2619
305 No Return
306 Stubbs Evelyn P Mrs ◎ 582-2676
307 Monroe Thos G ◎ 582-0106
309 Ball Beverly W ◎ 582-0790
CLAY ST INTERSECTS
MADISON ST INTERSECTS
502 Monroe Gordon W ◎ 582-2956
504 Hass Clyde P Rev 532-2526
505 Carooll Dorothy Mrs
600 Greene John R ◎ 582-0300

3

BAY ST (ROCKINGHAM) FROM 1300 AIRPORT RD SOUTHWEST 1 SOUTHEAST OF PATTERSON ST

ZIP CODE 28379
200 Patterson W Lloyd ◎ 895-2608
MC LEOD ST ENDS
201 Patterson Effie M Mrs ◎
HICKORY ST ENDS
212 Vacant

6

BEAUNIT AV (BEAUNIT MILLS)—A CONTINUATION OF KING EDWARD ST BEYOND SAFIE VILLAGE

ZIP CODE 28379
39 Sherrill Maude R Mrs ◎ 895-4318
DAWKINS ST BEGINS
42 Webster Wm M ◎ 896-3006
43 Smith Cary ◎ 895-3793
44 Covington Ola M Mrs ◎ 895-3934
46★Stone Carl W ◎ 997-3563
CALVERT ST INTERSECTS
49 Yancoski Bobby L 895-3009

RICHMOND OIL COMPANY
GASOLINE
TIRES — BATTERIES — ACCESSORIES
Tel. 895-6218
610 W. WASHINGTON ST. EXTN.
ROCKINGHAM, N.C. 28379
AMOCO

RICHMOND COUNTY BANK
"The Bank Of Friendly Service"
Organized 1943 — Member FDIC
125 E. Washington St., Rockingham, N.C. (28379) Tel. 895-2451—Watson Heights Branch Tel. 997-2261
Tri-City Branch 997-2581 — Hamlet Branch Tel. 582-4022
Ellerbe Branch Tel. 652-3181
Each depositor insured to $40,000
FDIC
FEDERAL DEPOSIT INSURANCE CORPORATION

BEAUNIT AV (BM)—Contd
50★Holt L L ◎
51★Henry Lois 997-4376
52 Johnston Timothy ◎
WILLIAMS ST INTERSECTS
61 Dawkins Superette
100 Vacant
135 Williams John W barber
138 Hester Wm A ◎ 997-2926
139 Mc Caskill Oil Co Inc 895-9066
141 Village Furniture & Discount Co 997-3625
143 J & K Cafe 895-9179
144 Vacant
145 East Rockingham Laundry 895-9780
CHURCH ST INTERSECTS
200 East Rockingham Methodist Church 895-4587
ROGOSIN ST INTERSECTS
300 Kwik-Pic 895-6052
301 Beaunit Textiles 895-2436
BULLARD ST BEGINS
302 Vacant
1007 Gay Nora Mrs ◎ 895-9184
1008 Beck Clifford W ◎ 895-2169
1009 Smith Rudolph 895-5584
★Griggs Donald K ◎
Short Wm ◎
Sale Marie Mrs ◎
Eastside Cloth Shop 895-5584
1010 Jack's Cookie (Whse)
1014 Sanders Walter ◎ 997-3591
1024 Moore Lloyd ◎ 895-6192
1025★Gaither Lottie Mrs ◎ 895-5660
1028 Martin Bill ◎ 895-2952
1109 Smith Rudolph Septic Tank 895-5584
1110 Mishoe Patricia G ◎ 895-3938
1200 Vacant
1202 Short Matilda W Mrs ◎ 582-2340
1204 Short Geo E ◎ 582-4419
1208★Bryant Bernie L ◎
1210★Jarrell Ranoul T ◎ 582-1444
Quick Lucy L Mrs ◎ 582-1444
1213★Goodwin Harley ◎ 582-2404
1214 Vacant
1217 Mc Innes Royce R ◎ 582-2656
1219 No Return
1221★Buntz Theo
1223 Long Thos D ◎ 582-2541
1224 Pruitt Ethel Mrs ◎ 582-0105
1226 Inman Bernie R ◎ 582-3299
Bibsy Beauty Shop 582-3299
1226a★Inman Wm R ◎
1229 Ingram Refreguation Service 582-2017
1300★Inman Mc Con ◎ 582-0064
1301 Dunlap Grocery Store 582-1791
1303 Covington Body Hsop 582-1768
1305 No Return
1307 Sinclair Mary T Mrs 582-0069
1309 Sinclair Virginia I Mrs 582-1104
1313 Caulk Edna Mrs 582-2996
1314 Gibson Willa W ◎ 582-3773
1315 Jeffers Lena M Mrs ◎ 582-0290
1315a Nance Claudina A ◎ 582-1767
1317 Perry Cecile L ◎
1319 Mc Duage Ronald L ◎ 582-0760

13

BEAVERBROOK RD (ROCKINGHAM)—FROM 906 RICHMOND RD NORTH 1 EAST OF PARK AV

ZIP CODE 28379
1703 Sellers Harry 895-2327
1705 Simmons Graville R ◎ 895-4828
1707 Godwin Larry D ◎ 997-3973

108

BEECH ST (HAMLET)—FROM 602 AUSTIN ST WEST

ZIP CODE 28345
100 Smith Frances G Mrs 582-1170
102 Medlin Durward W Jr ◎ 582-4273
103 Simmons Wm M ◎ 582-2010
104 Vacant
105 Wyatt Robt W ◎ 582-1174
106 Vacant
107 Pollard Edith V Mrs ◎ 582-3202

TEXACO
WINK QUALITY Oil Co
203-W. BROAD AV.
ROCKINGHAM, N.C. (28379)
ELLERBE, N.C. (28338)
TEL. 997-3101
TEL. 652-2481

S & M REALTY CO. INC.
J. G. SINGLETARY GRI Broker — G.H. MADDRY Associate Broker
MAGDALENE HUGHES Sales Representative
SALES — APPRAISALS — RENTALS
REALTOR®
301 E. Washington St. Rockingham, N.C. 28379
Tels. 895-5766 and 997-4479

Each depositor insured to $40,000
FDIC
FEDERAL DEPOSIT INSURANCE CORPORATION
Complete Banking Service — Insured Savings
SOUTHERN NATIONAL BANK
EST. 1897
HAMLET and ROCKINGHAM

L. G. Fox Drug Company
Prescriptions Our Specialty
"ON THE SQUARE"
122 E. WASHINGTON ST. ROCKINGHAM, N.C. 28379
DIAL 895-2456

BEECH ST (H)—Contd

201 Billingsley M Cline ◎
582-3482
MC COLLUM ST INTERSECTS
203 Billingsley Allen C 582-4711
207 Folger Guy O ◎ 582-1002
216 Clark Lester B ◎ 582-2659
HAWTHORNE ST INTERSECTS

6

BEELER AV (BEAUNIT MILLS)—FROM HYLAN DR NORTH 1 WEST OF WILSHIRE AV

ZIP CODE 28379
100 No Return
102 Austin Charles F 582-4981
103★Elreis Gordon T 582-2624
104 Brown Keith T ◎ 582-4557
106★Byrd Clarence 582-3221
108 Bellamy John V Rev ◎
582-3203
110 Bether Russell ◎
112★Bailey Joel H 582-0048
114 Stephens Jerry D 582-4133
201 Snead Wm A ◎ 582-4335

109

BELAIR DR (HAMLET)

Brand Wm E ◎ 582-4099
Byrd Tony
Hammond G W
Mc Iver John S ◎ 582-3394
Melton Rodney E
Vacant
Vacant

6

BEL AIR ST (BEAUNIT MILLS)—FROM BEELER AV WEST 1 NORTH OF PLYMOUTH CIR

ZIP CODE 28379
100 Vacant
101 Powell Ben P Jr ◎ 582-4364
105 Davis Carl ◎
107 Vacant
210 English Carl T ◎
212 Vacant

3

BELLE DR (SOUTHWOOD) FROM U S HWY 1 S SOUTHEAST 2 SOUTHWEST OF MIDWAY RD

ZIP CODE 28379
101 Cox Bernie L ◎ 895-5723
102★Sneed Steve B ◎ 895-2607
103★Pressley Bell Mrs 895-5366
104 Shankle James T ◎
105 Goins Junior G ◎ 895-9422
106 Grooms C Berry ◎ 895-5839
107 Honeycutt Jerry N ◎
997-2697
108 Young Charles G ◎ 895-6870
109 Atkinson Bernie ◎
★Swail Don ◎
★Thomas James R ◎ 895-5198

103

BENNETTSVILLE RD (HAMLET)—FROM E HAMLET AV SOUTH 1 EAST OF MARKS CREEK

ZIP CODE 28345
2D ST BEGINS
WILMINGTON ST BEGINS
3D ST BEGINS

110

NUMBERS IRREGULAR
SCL RR CROSSES
Thrifty Food Center No 3
582-4034
1 Vacant
bx 564 Brown Bruce T ◎
bx 562 Peele Sam P ◎ 582-3137
6 Snell Geo D ◎ 582-1469
5 Lewis Georgia H Mrs 582-3307
8 Crank Mathew
8½ Vacant
7 Norton Donald 582-2534
9 Smith Whiteford H Jr ◎
10 No Return
11 Gibson Frank G Rev 582-0988
13★Snell Buddy 582-2163
14 Smith's W H Grocery
15 Jones Leon
13 Graham Dalmas D ◎ 582-2633
11 Breeden Larry ◎ 582-1951
21 Poole John ◎ 582-0646
17 Peele Thos E ◎ 582-0606
18 No Return
19 Hull James B Jr 582-3599

Watson-King Funeral Home
Richmond County's Only Member of The Order of The Golden Rule
GROVER C. BAXLEY, JR.—WALTER T. STEPHENSON
306 E. Franklin St. Rockingham, N.C. 28379 Dial 895-4011

BENNETTSVILLE RD (H) —Contd

16 Peele Wayne C ◎ 582-0630
21 Pate Clarence L ◎ 582-2962
23 Pate Jack ◎ 582-0032
25 Mininall Roy ◎
26★Gibson Guiford L ◎ 582-0904
27 Glenn's Amoco Station 582-9932
30 Central Carolina Gas Co Inc 582-2041
34 Hodges Carl ◎ 582-3584
35 Roscoe Earl J ◎ 582-1979
36 Roscoe Ervin V ◎ 582-0666
37 Vacant
38 Mills Kathryn Mrs ◎ 582-2982
39 Davis Mamie S Mrs 582-3365
40 Ayers Reginald 582-1400
41 Roscoe Dorothy K Mrs ◎ 582-0981
42 Baker Clyde W ◎ 582-0367
43 Roscoe A Reed ◎ 582-2805
44 Griffin Floyd T ◎ 582-1642
45 Dennis Carroll F 582-4370
46 Sheppard Ralph Rev 582-2810
47 Stogner H Carl Jr ◎ 582-0925
48 Chavis Cole L Jr ◎ 582-0792
49 Vacant
50★Rollins Robt Rev
51 Vacant
55 Jenkins Jack O 582-3252
57 Vacant
61★Easterling Carrie D 582-2499
63 Quick Charlie ◎
65 Steen Mary L Mrs ◎ 582-0701
67 Smith J W
71 Bristow Willie 582-4434
73 Davis Bessie Mrs
75 Davis Betty

7

BEVERLY HILLS (ROCKINGHAM)—A RESIDENTIAL SECTION LOCATED NORTH OF CITY BOUNDED BY FIVE POINTS US HWY 220 CARTLEDG

15

BICKETT ST (ROCKINGHAM) FROM 222 LE GRAND ST NORTH 2 WEST OF N RANDOLPH ST

ZIP CODE 28379

408 Poplin Emma Mrs ◎ 895-4614
410 Davis Leona C Mrs ◎ 895-2342
412 Gillis Rudolph A ◎ 895-5769

9

BIGGS BLVD (ROCKINGHAM)—FROM 501 LOVE LA NORTHEAST 1 NORTH OF FLOWERS ST

ZIP CODE 28379

901 Wallace Wm M Jr ◎ 895-6853
926 Stevenson John S ◎ 997-2595

11

BILTMORE DR (ROCKINGHAM)—FROM E BROAD AV SOUTHEAST 1 SOUTHEAST OF S LONG DR

ZIP CODE 28379

100 Kanipe James G ◎ 895-5797
101 Barrington Ruth S Mrs 895-5798
102 Vacant
105★Hogan L L
106 Fuller Virginia B Mrs 895-4550
107 Albright Lillian A Mrs 895-3153
108 Britt Franklin O 895-3260
Locklare Crawford
114 Billingsley Virgie B Mrs ◎ 895-5528
116 Grant Jasper C ◎ 895-9953
117 Swails Barbara C Mrs ◎ 895-2883
118★Kupek Loftus C
120 Gillis Phillip S ◎ 997-2680
121 Martin John A ◎ 895-4337
123 Webb Reid W ◎ 895-5507
124★Hoke Byron
125 Dawkins Raymond M ◎ 895-3802
126 Mc Kenzie Wm M ◎ 895-4357
127 Sanders Lester L ◎ 895-3923
128 Deberry Donnie B ◎ 997-3729
129 Guinn James D ◎ 895-4573
132 Hughes Georgia S Mrs ◎ 895-4649
133 Bethune John C ◎ 895-6003
134 Strider Charles E ◎ 895-6129
135 Patterson Wm H ◎ 895-3270

YATES ELECTRIC SERVICE
RESIDENTIAL — COMMERCIAL — INDUSTRIAL
ELECTRIC HEAT
430 S. Hancock St., U.S. Hwy. 1 S.,
Rockingham, N.C. 28379
Tels. 895-5520
Night 895-2534

Crouch & Kime Auto Sales
Highway 74 Between Rockingham and Hamlet
P.O. Box 1181 Hamlet, N.C. (28345)
Business Phone 582-2717
LAWRENCE CROUCH
895-3215
ROCKINGHAM, N. C.
RAY KIME
895-6791
ROCKINGHAM, N. C.

RICHMOND SAVINGS & LOAN ASSOCIATION
A Local Institution Owned
By Over 10,000 Fellow Citizens
FEDERAL HOME LOAN BANK SYSTEM MEMBER
FEDERAL SAVINGS AND LOAN INSURANCE CORPORATION INSURED SAFE SAVINGS UP TO $40,000

BILTMORE DR (R)—Contd
136 Vacant
137 Cooke Jesse L ◎ 895-2143
202★Hopkins Vernon C
203 Player Amon M ◎ 895-5355
204 Vacant
206★Mills Carey
207 First Union National Bank Of Nc 997-3131
209 Biltmore Dr Service Station
210 Lurom
end Concrete Mix Inc concrete products 895-5224

13

BIRCH ST (EASTSIDE PARK) FROM 710 POPLAR ST NORTHWEST 1 NORTHEAST OF OAK ST

ZIP CODE 28379
1601 Lampley Edw D ◎ 895-2286
1602 Singleton David R ◎ 997-3227
1605 Singleton Frank H Jr ◎ 895-5328
1606 Sanford Wm D ◎ 895-3343

6

BLAKE ST (BEAUNIT MILLS)—FROM S CHURCH ST EAST 1 SOUTH OF BEAUNIT AV

ZIP CODE 28379
26 Dawkins Sadie V Mrs
ROGOSIN ST INTERSECTS

7

BLEWETT AV (ROCKINGHAM)—FROM 909 N LEE ST EXTN NORTHEAST

ZIP CODE 28379
100 Hunt Ed ◎ 895-4970
102★Parker John B ◎
103 Smith Jerry ◎ 997-2406
104 Hudson Lewis T Jr
105 New Hope Free Will Baptist Church
106 Williams Alvin ◎
107★Homer Fred
108 Turner Wm ◎
109 Mc Intyre Marshal S ◎ 997-3914
110 Whitaker John T ◎ 895-5749
111 White Mae P Mrs ◎
112★Davis Eron
113 Whitaker James T ◎ 895-3098
114 Mc Lemore Pearl M Mrs ◎ 895-3695
115 White Bernie D ◎
116 Henry Edith B Mrs ◎ 895-2160
117★Cooke Sally Mrs ◎
118 Jordan Clarence H ◎ 895-6952
119 Wallace Duncan T ◎ 895-3633
121 Mc Caskill Clyde ◎ 895-6324
Rear Mc Caskill James L 895-2927
123★Dove Claude

104

BOBO ST (HAMLET)—FROM STATE HIGHWAY 177 SOUTHEAST 1 SOUTH OF GORDON AV

ZIP CODE 28345
3 Vacant (3-7)
9 Robinson Annie M Mrs ◎
11 Maxey Clara ◎
12 Bennett Willie S ◎ 582-4226
15 Vacant
16 Morrison Edgar A 582-4518
HARLEY FERRY ST INTERSECTS

10

BOONE ST (ROCKINGHAM) FROM 904 LEAK ST SOUTH 1 EAST OF LEDBETTER ST

ZIP CODE 28379
204 Vacant
205 Mc Coy Mattie H Mrs
206★White Alex S
208★Mc Donald Esther S
209 Liles Eliz
210 Staton Minnie P Mrs
211 Allen Clyde H ◎ 895-6323
212 Little Burn ◎ 895-3309
214★Hopper Glenn W
216 Henigen Voice L Mrs ◎ 895-6628
218 Mc Donald Louise Mrs 895-9467
ARMISTEAD ST INTERSECTS

103

BOYD LAKE RD (HAMLET) (SEE LAKESIDE DR)

109

BOYETTE ST (HAMLET) FROM STACEY AV SOUTHWEST

ZIP CODE 28345
99 Jones C David ◎ 582-2486
100 Butt James E ◎ 582-1506
101 Brown David J ◎ 582-2454

BOYETTE ST (H)—Contd
202 Blanton D H ◎ 582-3522
203 Farris Victor H ◎ 582-2689
209 Ramsey Edward H Jr ◎ 582-3276
JUANITA AV INTERSECTS
302 Quinn V Wayne 582-2468
HYLAN AV INTERSECTS
403 Jackson & Engish Plumbing Co 582-2480
English Wilburn ◎ 582-2480
404 Cato Lewey L ◎ 582-2253
Cato Hilda J Mrs dance tchr
405 Wells Benton P ◎ 582-0870
406 Boyette Ida A Mrs ◎ 582-0868
407 Adeimy John D ◎ 582-1510
408 Boyette Shirley R ◎ 582-1725
410 Barbour James R Jr ◎ 582-2069
ROLLINS AV INTERSECTS
504 Kelly Sidney J Jr ◎ 582-1218
505 Waldrop Emory F ◎ 582-3415
508 Alexander Charles R ◎ 582-2223
510 Pierce Ben L ◎ 582-0894
511 Goodwyn Geo E ◎ 582-0088
512 Sullivan Clinton B Jr ◎ 582-4926
MC DONALD AV INTERSECTS

2

BRADY ST (MIDWAY)—FROM END OF COPELAND ST WEST 1 SOUTH OF MIDWAY RD

ZIP CODE 28379
1ST ST ENDS
100 Miller Lizzie Mrs ◎
101 Strickland Rufus ◎ 895-3678
102 Vacant
103 Brady James L ◎ 895-5302
105 Campbell Charles J ◎
2ND ST ENDS
3D ST ENDS
SANFORD ST ENDS
401 King Floyd R 895-6947
405 Holder Julia R Mrs 895-9472
GOODMAN ST ENDS

6

BRANCH TRL (TRAIL WOOD)—FROM CHALK RD EAST 1 NORTH OF CHALK RD

ZIP CODE 28379
Box Numbers
101 Simmons Lloyd I ◎ 582-4114
102 Covington James E ◎ 582-0077
103 Turner Jerry E ◎ 582-4960
104 Griffin W B ◎ 582-2952
105 Cauthen Kenneth A ◎ 582-4351
106 Hodges Vernie R ◎ 582-2693
107 Looper Thelma ◎ 582-3153
109 James Gary D ◎ 582-0137
110 Flynn Ronald S ◎ 582-4805
111★Mc Rae Leon H ◎ 582-5091
115 Dean Richd L ◎
117 Grooms Robt L
118★Mentz Fred
119 Case James F Jr ◎ 582-0653
123 Waters Wiley D ◎ 582-4322
124 Chavis James R Jr ◎ 508-1312
125 Preslar R A Jr ◎ 582-0969
126 Grooms Kenneth ◎ 582-1601
127 Swails Jerry W ◎ 582-1925
129 Peele John L ◎ 582-0246
130 Sasser Ralph A ◎ 582-2819
131 Babson Earl 582-2516
Lisk Bobby ◎ 582-3130
132★Nutting David B 582-5864
133 Moore Terry G ◎ 582-0522
135 Mims Earl D ◎ 582-0471
212 Wallace Jethro ◎ 582-3671

109

BRIAR WOODS (HAMLET)—A RESIDENTIAL SUBDIVISION FROM HYLAN ST EXT NORTH 1 WEST OF LILLIANS LA

101

BRIDGES ST N (HAMLET) FROM 104 E MAIN ST NORTH

ZIP CODE 28345
NUMBERS IRREGULAR
RAILROAD AV BEGINS
3 Ballard Distrubiting Co Inc 582-2850
10 Mc Laurin Vocational Training Center 582-0934
16 Masonic Temple
Elit E Chapter No 587 (OES)
Square Deal Masonic Lodge No 801
114 Vacant
115 No Return
WILMINGTON ST BEGINS
302 Hamlet Mutual Burial Assn 582-2062
Nelson Funeral Service 582-2062
THOMAS AL BEGINS
E HAMLET AV INTERSECTS

103

SPRING ST INTERSECTS

SOUTHWOOD 7 TILL 11 INC.
Everything For Your Convenience
Cheraw Hwy. US 1 S
Tel. 895-3932
Rockingham, N.C. (28379)

KELLY ROOFING CO.
Gutter and Sheet Metal Work
P.O. Box 1472
Tel. 895-5187
Rockingham, N.C. (28379)

Wilson's Landscaping Company
RALPH C. WILSON
TEL. (919) 997-2026
213 SNEAD AV. ROCKINGHAM, N.C. (28379)

L. L. McINNIS REALTY
COMMERCIAL — RESIDENTIAL — ACREAGE
Tels. 997-2452 and 997-3109
Nights 895-2145
P.O. Box 687
Rockingham, N.C. (28379)

N BRIDGES ST (H)—Contd
205 Saint Peters Methodist Church
207★Blakeley Letha
209 Vacant
314 Nelson Alice T Mrs ◎ 582-2062

110

BRIDGES ST S (HAMLET) FROM E HAMLET AV WEST 1 SOUTH OF SCL RR

ZIP CODE 28345
3 Bush Odell
9★Fairley W
25 Vacant
40 Buttercup Ice Cream Co ofc 582-3331
51 Belton James ◎ 582-2455
101 Melichi Roma Mrs
103 Riser Judy B Mrs
105 Bertha's Place
109 Brunson Wm ◎
122 Blakely Pool Parlor 582-9948
205 Moore Eula M ◎

14

BROAD AV E (ROCKINGHAM)—FROM 232 S LEE ST EAST 2 SOUTH OF FRANKLIN ST

ZIP CODE 28379
HANCOCK ST INTERSECTS
203 Robert's Auto Center 997-3351
206 Vacant
206½★Benton Boyce D 895-4272
210 Continental Trailways Bus System 895-5197
Western Union Telegraph Co 895-5197
210½ Huggins Cab Co 895-9122
S LAWRENCE ST ENDS
300 Kentucky Fried Chicken 895-9581
301 Adams Gulf Service 895-5043
FALLING CREEK CROSSES
320 Bill's Marine 895-4741
322 Dual State Construction Co Inc 997-4632
402 Sandhills Pest Control Service Inc 895-3075
404 Reliable Auto Parts 997-3822
406 Buie's Fish Market 895-6733
410 Rich's Beverage Shop
Tanner Auto Sales 895-4449
416 Nichols Auto Supply 997-3346
436 Wright Electric Motor Repairs 997-2125
438 Industrial Electric Co 895-9535
440 Burroughs Co business machs 895-2656
442 Hough Hardware Inc 895-4584
444 North Carolina Natural Gas Corp 997-3157
446 Jacqueline Home Furnishings Outlet 895-2897
501 Chisholm Construction Co 895-5024
503 Rockingham Glidden Paint Center 895-4372
504 Wickes Lumber & Building Supply 895-5263
522 Point After The cocktail lounge 895-9262
524 Webb Brothers Used Cars 895-5105
605 Salem Carpet Inc 997-3144

11

PICKETT ST INTERSECTS
641 Lupton Hardware Co 895-4414
646 Bowles Furniture Co 895-4216
PICKETT ST BEGINS
701 Pilot Oil Corp 895-9142
702 Commercial Credit Corp 895-5226
719 Conner Mobile Homes 997-2751
723 Duke Mobile Homes 895-9081
THOMAS ST BEGINS
802 No Return
824 Burgess Animal Hospital 895-3222
Burgess James R ◎ 895-3222
JOHN ST BEGINS
901 Huggins Hubert S Jr ◎ 895-3924
904 Custom Floor Coverings & Draperies 895-5205
908 Bobby's Furniture Co 895-9629
918 Tom & Sarah's Restaurant 895-5080
WALNUT LA INTERSECTS
1000 Family Dollar Store 895-3820
1010 O K Bowl bowling alley 895-6655
1020 Rockingham Car Wash 997-4439
1022 Vacant
1028 Ram Sporting Goods The 895-2057
Integon Insurance Co 895-2057
DOGWOOD LA BEGINS
1100 Vacant
1104 Sandhill Regional Library Headquarters 895-9328
1110 Ja-Ron Drive Inn Restaurant 895-9827
1113 Maplewood Shell Service Station 895-6252

E BROAD AV (R)—Contd
1114 Service Distributing Co Inc gas sta 895-9202
LONG DR INTERSECTS
1201 Watkins Texaco & Rental Service 895-3374
North Carolina Motor Vehicle License Tag Agency 895-3374
1202 Beck Exxon Service 895-3239
1214 Wallace & Sons Tire Center tire sls & recaps 895-4589
1216 Heilig-Meyers Furniture 997-3349
1300 Tri City Shopping Center 895-3059
FOR OCCUPANTS SEE TRI CITY SHOPPING CENTER
1350 Pizza Inn 895-4239
Church Of Christ 895-4035

1

BROAD AV W (ROCKINGHAM)—FROM 232 S LEE ST NORTHWEST 1 SOUTH OF FRANKLIN ST

ZIP CODE 28379
107 Webb's Fish Camp restr 997-2603
109 Watts Cleaners & Laundry 895-4321
110 Dairy Queen 895-5386
120 Seafood Center 997-2250
Westside Texaco Service 896-9282
124 Hardee's Of Rockingham No 2 997-2293
128 Wiener King 895-3913
130 Regal Inn Motel 997-3336
203 Swink Quality Oil Co 997-3101
205 State Alcoholic Beverage Control Board
217 Thompson Shell Service 895-9193
CAROLINE AV INTERSECTS
307 Saralynn Motel 895-5278
WESTERN AV ENDS
SEABOARD ST INTERSECTS
WASHINGTON ST INTERSECTS

6

BROAD ST (BEAUNIT MILLS)—FROM BEAUNIT AV NORTHEAST 1 NORTHWEST OF NORTH AV

ZIP CODE 28379
102 Walters Haywood E ◎ 582-4330
104 Mc Keithan James G ◎ 582-3518
106 Betten Dewey L ◎
107 Moree Bertha Mrs ◎ 582-3278
108 Beckham Jonnie Mrs ◎
109 Arrington Woodrow ◎
111 Ballentine Lizzie Mrs ◎ 582-0672
113 Willoughby Jimmy F ◎ 582-0423
201 Ingram John ◎ 582-2017
202 Mc Intosk Melvin L
208★Knight Mac 582-2950
210 Lambert Wm W ◎
212 Lamburt Paul C ◎
214 Coomyton Tommie
216 Huggins Carl L ◎ 582-1625
220 Shepard Gracie Mrs ◎ 582-4524
223 Deaver Janie Mrs ◎ 582-0404

3

BROADWAY (JEFFERSON PARK)—FROM SANDHILL RD SOUTHEAST 1 SOUTH OF AIRPORT RD

ZIP CODE 28379
102 Vacant
104 Plowman Gary L ◎
109 Hurst Melvin W ◎ 895-3451
110 Britt Thurmond J ◎ 895-6183
111 Parker Fanny ◎ 895-5364
112★Britt James V
FORREST ST BEGINS
200 Moore Oliver R ◎ 895-3208
201 Vacant
Rear Gomiller Edith Mrs
203 Vacant
207 Oxendine Lody Mrs
208 Ferguson H Nathan ◎ 895-2264
209★Covington Odell
210 Richardson Irene Mrs 895-3519
211 Guinn John Jr ◎ 895-5941
CENTRAL AV INTERSECTS
300 Mabe Archie R ◎ 895-9492
301★Dykes Jean Mrs ◎
302 Hooks Ruby J Mrs ◎ 895-6807
302a Vacant
303 Russell Lillie L ◎ 895-6653
304 Vacant
305 Vacant
306 Stubbs Howard E ◎ 997-2705
307 Oliver Rufus A ◎ 895-6092
309 Moore Charles R ◎ 895-2193
315 Vacant
316 Hord Bessie E Mrs ◎ 895-9704
SUNSET AV INTERSECTS

THE KNOWLEDGE OF
WHERE TO BUY
IS AS IMPORTANT AS WHERE TO SELL GOODS

HOUSE, COMMERCIAL and INDUSTRIAL
KERNEY B. WILSON, JR.
ELECTRICAL CONTRACTING
RT. 3, BOX 484AA
ROCKINGHAM, N.C. (28379)
ELECTRICAL SERVICE
TEL. 895-4701

FOR YOUR BEST ADDRESS
USE ZIP CODE
USE ZIP

BROADWAY (JP)—Contd
400 Shepherd Irene S Mrs ◎ 895-9773
401 Chavis Earl L 895-2212
410 Hudson Hessie W Mrs ◎ 895-2788
411 Vacant
COVINGTON ST INTERSECTS
500 Joyner Wm R ◎ 895-9729
501 Norton Wm J 997-3494
502★Hodges Folger E ◎ 895-9630
503 Smith Lewis C Jr ◎ 997-3039
OLD MIDWAY DR INTERSECTS

12

BROOK AV (ROCKINGHAM) FROM 1412 E WASHINGTON ST SOUTH EAST OF S SKIPPER ST

ZIP CODE 28379
100 Pepsi-Cola (SIDE)
105 Quick Tommy E
107 Stancil Robt
109 Foreman Delores M Mrs ◎ 895-5775
111 Robinson Daisy B Mrs ◎ 895-9580
113 Robinson Carl L ◎
115 Kelly Geneva W Mrs 895-4553
117 Gaston Gertrude Mrs ◎ 895-4977
119 Covington Herbert L
201 Butler Susie Mrs ◎
204 Covington Roosevelt E ◎
206 Vacant
208 Scott Mildred Mrs
209 Davis
211 Huggins Danl ◎
213 Vacant
214 Reddick Bonzo T ◎ 895-6451
215★Williams James ◎

13

BROOKBANK RD (ROCKINGHAM)—FROM FAYETTEVILLE RD WEST

ZIP CODE 28379
NUMBERS IRREGULAR
2007 Frank Robt C ◎ 895-5051
2015 Mc Keithan C B Jr ◎
2019 Odom G C III ◎ 895-6266
2008 Taylor Jerry R ◎ 895-9807
2011 Haigler John D ◎ 895-6691
2012 Jones Harry M ◎ 895-6023
2016★De Roy James S ◎ 997-3407
2020 Godfrey James D ◎ 895-5772
2023 Tyler W R ◎ 997-2138
2024 Vacant
2028 Vacant
2032 Killian Jerry R ◎ 895-2544
2034 Featherston Wm R ◎ 895-4241
2108 Stutts Royce E ◎ 895-4983
2111 Melvin Kenneth R ◎ 895-2613
2112 Arnall T Frank ◎ 997-3506
2115 Overby Harold A ◎ 997-3802
2118 Fleming Franklin L ◎ 997-2381
2122 Weatherly Larry K ◎ 895-9315
2004 Freeman Kathy Mrs ◎

13

BROOKFIELD RD (HOLLYBROOK)—FROM RICHMOND RD WEST 1 NORTH OF BEAVERBROOK RD

ZIP CODE 28379
948 Barberousse Vic III ◎ 997-3462
1705 Spivey Elsie Mrs ◎ 997-2259
1706 Coltrane John D ◎ 895-2993
1707 Gerald Daniel F ◎ 895-9365
1708 Hardee Bernie J ◎ 997-4183
MONTCLAIR AV INTERSECTS
ARBOR DR INTERSECTS

103

BROOKLYN ST (HAMLET) FROM 5TH AV SOUTHEAST 2 NORTH OF LUMBERTON ST

ZIP CODE 28345
1 Goodwin Randolph
2 Barnes Lee

12

BROOKWOOD AV N (ROCKINGHAM)—FROM 1206 E WASHINGTON ST NORTH 2 EAST OF SKIPPER ST

ZIP CODE 28379
101 Hilton Elbert P ◎ 997-2711
103 Vacant
107★Lampley Ellen R ◎
108★Montgomery Patk L ◎
109★Steiner David M ◎ 895-5380
112 Vacant
113 Morse Ellis B Jr ◎ 895-3026
114 Jarrell Jack ◎ 895-9887
115 Baucom Bryce ◎ 895-2376
116 Deal Lillie W Mrs ◎ 895-4378

PRIVETT
FURNITURE STORE
426 S. Hancock St. Tel. 895-6842
Rockingham, N.C. 28379
Complete Home Furnishings
FURNITURE
NEW and USED

RICHMOND COUNTY BANK
"The Bank Of Friendly Service"
Organized 1943 — Member FDIC
125 E Washington St., Rockingham, N C (28379) Tel 895-2451—Watson Heights Branch Tel 997-2261
Tri-City Branch 997-2581 — Hamlet Branch Tel. 582-4022
Ellerbe Branch Tel. 652-3181
Each depositor insured to $40,000
FDIC
FEDERAL DEPOSIT INSURANCE CORPORATION

N BROOKWOOD AV (R) —Contd

201 Poe Maude D Mrs ◎ 895-3507
202 Brown Ernest T ◎ 895-4495
208 Mc Lean John L ◎ 895-5664
210 Jarrell Saml V ◎ 895-9410
216 Smith Grace Mrs 997-3282
216½★Boan Margt W Mrs
FAYETTEVILLE RD INTERSECTS

12

BROOKWOOD AV S (ROCKINGHAM)—FROM 1310 E WASHINGTON ST SOUTH 2 EAST OF S SKIPPER ST

ZIP CODE 28379
108 Little John G
109 Mc Neil Hilbert ◎
111 Morman Harlee ◎ 895-9322
115 Chalmers Daisy E Mrs ◎ 895-6214
201 Spruill Lauraetta Mrs ◎ 895-3021
202 Allred Henry G ◎ 997-2846
204 Ellerbe John ◎ 895-5303
205 Wall Martha R Mrs ◎ 895-2550
Wall L Dorothy 895-2023
205a Robinson Theo 895-9618
206 Thomas Kinsman ◎ 895-3670
207 Wall Nola B Mrs ◎ 895-5637
208 Thompson Musethel M Mrs ◎ 895-6455
211 Griggs Bertha V Mrs ◎ 895-3148
212 Terry Maggie L ◎ 997-2094
213 Cole Willie ◎ 895-4853
214★Mc Lendon Charles A 997-3917
215 Bostick Leroy
218 Ellerbe Azriah ◎ 895-5491
221 Brown Louise T Mrs ◎ 895-2256
BUSH ST ENDS
301 Thompson Emma B Mrs ◎ 895-2044
302 Davis Robt ◎ 895-3367
306 Wall Richd ◎ 895-5156
310 Ewing Walter L Rev ◎ 895-4990

104

BROWN ST (HAMLET)—FROM WILSON NORTH 1 WEST OF HARLEY FERRY

ZIP CODE 28345
2 Hamlet Neighborhood Service Center 582-3637
5 Henry Alphonso ◎
6 Davis Henry S ◎ 582-0225
7 Vacant
8 Mial Texas Mrs ◎ 582-2170
9 Millican Mabel C Mrs ◎ 582-1578
10 Nicholson Sally Mrs ◎ 582-0266
11 Bennett Lula B Mrs
13 David Channie S Mrs ◎ 582-2764
14 Rush Frances L Mrs ◎ 582-0652
MC RAE AV INTERSECTS
15 Vacant
18 Nicholson Wilson W ◎
19 Page Marion B Mrs 582-1707
20 Young Caroline Mrs ◎ 582-2804
20½ Thomas Geo Rev 582-3248
21 Vacant
PERRY AV INTERSECTS
22 Chandler Amos ◎ 582-3296
23 Robinson John Jr ◎ 582-2522
24 Patterson Hattie
25★Robinson Gussie
27 Felder Ozie Jr ◎ 582-3890
28a Quick Gladys Mrs
29 Briggs Neal ◎ 582-1572
30 Felder Ozie ◎ 582-0505
31 Vacant
GORDON AV INTERSECTS
MONROE AV INTERSECTS
GOODWIN ST INTERSECTS

SMITH AUTO PARTS
WHOLESALE DISTRIBUTOR — RADIOS
RECORD PLAYERS — SMALL APPLIANCES
228 S. Hancock St. Rockingham, N.C. 28379 Tel. 895-5276

Gaddy's
of Rockingham, Inc.
213-219 E. Washington St., Rockingham, N.C. (28397)
Lads and Lassies Shop
Uptown Rockingham
Phone 895-4829
Ladies and Teens
Uptown Rockingham
Phone 895-4829
Ladies and Junior Bazaar
Richmond Plaza
Shopping Center
Phone 895-4897
Phone 895-4829

L. G. Fox Drug Company
Prescriptions Our Specialty
"ON THE SQUARE"
122 E. WASHINGTON ST. ROCKINGHAM, N.C. 28379 DIAL 895-2456

BROWN ST (H)—Contd
33 Francis James C ◎ 582-4820
WALL ST INTERSECTS

2

BRYAN ST (ROCKINGHAM) FROM 402 CAROLINE ST SOUTHEAST 1 WEST OF MIDWAY RD

ZIP CODE 28379
402 Morris Arnold ◎ 895-6245
403 Farlow Edith H Mrs ◎ 895-5350
404★Foreman Donald L ◎ 997-4608
MIDWAY RD INTERSECTS
407 Brady Leroy ◎ 895-4469
Ann's Beauty Shop 895-4469
410 Vacant
411 Sweatt Thos L
412 Vacant
413 Russell Maggie M Mrs ◎ 895-4267
415 Hawkins Harry F ◎ 895-4213
420 Dunn B Thos ◎ 895-5084
423 Lady Mary Inc bakers sups 997-2215
424 Stanley Ralph C ◎ 895-3074

6

BULLARD ST (BEAUNIT MILLS)—FROM BEAUNIT AV SOUTH 1 EAST OF ROGOSIN ST

ZIP CODE 28379
28 Brigman Hollie C Mrs ◎ 895-4376
29 Bullard Flora D Mrs ◎ 895-3212
30 Berckman Frances C ◎ 895-4657
31 Williams Allen ◎ 997-3562
32 Sanford James W Rev ◎ 895-3417
33 Sweatt Carl ◎ 895-2278
34 Humphrey Nathan C ◎ 895-2335
35 White Martha B Mrs ◎ 895-3249
36 Williams G Richd ◎ 895-2744
37 Johnson Will ◎ 895-3115

8

BUNKER HILL ST (PEE DEE MILLS)—FROM 34 ASLINGTON ST NORTHWEST 2 EAST OF HAMER RD

ZIP CODE 28379
35 Cameronian Presbyterian Church 997-2408
36 Chewning May 997-2021
38 Vacant
39 Coble Abbie ◎ 895-5055
40 Green Pearl ◎ 895-3871
41 Horne Jackie ◎
42★Horne Steven ◎ 997-3803
44★Borden Dale
45 Wallace Wm F ◎ 895-3806
46★Conley Annie S Mrs
47 Vacant
49 Freeman Ella Q Mrs ◎ 895-6312
50 Freeman Sandy Jr ◎ 895-4920
51 Mc Farland Mary F ◎ 895-3649
52 Vacant
53 Clark Richd ◎
54 Thompson Harold A ◎ 895-3677
56 Maske Wm A ◎
57 Hale Zeb V ◎

12

BUSH ST (ROCKINGHAM) FROM 219 S GROVE AV WEST 1 SOUTH OF E WASHINGTON ST

ZIP CODE 28379
702 No Return
1202 Vacant
1302 Flowers Eug 997-2178
Jones Bernadine Mrs 895-3796

Each depositor insured to $40,000
FDIC
FEDERAL DEPOSIT INSURANCE CORPORATION
Complete Banking Service — Insured Savings
EST. 1897
HAMLET and ROCKINGHAM
SOUTHERN NATIONAL BANK

YOUR Independent Insurance AGENT
RICHMOND INSURANCE & REALTY CO.
Inc.
INCORPORATED 1909
Tel. 997-2531
224 E. Franklin St. Rockingham, N.C. 28379

Watson-King Funeral Home
Richmond County's Only Member of The Order of The Golden Rule
GROVER C. BAXLEY, JR.—WALTER T. STEPHENSON
306 E. Franklin St. Rockingham, N.C. 28379 Dial 895-4011

BUSH ST (R)—Contd
Jackson Lacy H 997-2614
1312 Vacant
1316 Scott Betty L Mrs
1319 Vacant
BROOKWOOD ST INTERSECTS

110

BUTTERCUP DR (HAMLET) FROM 109 THOMAS ST IN A SEMI-CIRCLE

ZIP CODE 28345
300 Vamper Roosevelt 582-3364
301 Dockery Rovenia Mrs 582-1414
302 Kemp Willie 582-1283
303 Booker Cicero
304 Baugh Lillie A Mrs
305 Adams James
306 Mc Donald Mary K 582-2347
307 Lawson Virginia Mrs
308 Vacant
309★Wylie Martha C 582-3819
310 Vacant
311 Gibson Dora Mrs 582-2436
312 Davis Hazel Mrs
313 Vacant
314 Booker Milton
315★Whitiley Annette 582-4633
316★Ferguson Ruth 582-3263
317 Everette Annie L 582-1295
318★Alston Corene Mrs 582-4961
319 Morrison Minnie Mrs
320 Dowdy Dinah Mrs
321 Williams Prentis 582-3136
322★Brown Laurence
323 Morrow Gilda L
324 Vacant
325 Moore Arth 582-4003
326 Vacant
327★Everett Lois A Mrs
328 Mc Laurin Casper H 582-4453
329★Ganzy Edna M
331★Legrand Trudie G Mrs
333 Parker Ida Mrs
335 Powell Julius
337 Gibson Annie B Mrs 582-2971
339 Boyd Mary A 582-0350
340★Bryant Rosa
341 Vacant
342 Goins Beulah M Mrs
343★Calhoun James
344 Govan Walter 582-3702
345★David Johnny
346 Vacant
347 Stroman John H
348 Bristow Ollie M 582-4434
349 Vacant
350★Johnson Sarah 582-1770
351 Vacant
353 Morrison Eula B Mrs 582-0690
402 Lyles Joe L
403 Pinkey Minnie Mrs
404 Pate Benj A
405 Bell Lucile B Mrs 582-0066
406 Sturdivant Saint J 582-2833
408 Gordon Cecil C 582-3844

7

BYNUM RD (ROCKINGHAM) FROM 327 CARTLEDGE CREEK RD EAST 1 NORTH OF GIBSON DR

ZIP CODE 28379
100 Maske James L ◎ 895-2695
101 Knight Bryant L ◎ 997-2024
103 Maurice Geo T ◎ 997-3469
HEYWOOD AV BEGINS
205 Culler Carlton C ◎ 895-9612
206★Hudson Walter L ◎ 895-4258
208 Kiker J David ◎ 895-6289
210 Smith Curtis P ◎ 895-6392
212 Singletary Charles ◎ 895-9519
213 Mc Daniel Jerome ◎ 997-2101
214 Wallace Geo H ◎ 895-2881
215 Smith Floyd A ◎ 895-5185
216 Hayden Eug ◎ 895-6020
218★Maness Mayson ◎
219 Stanford Richd L Rev ◎ 895-6750
220 Miller Gertrude W Mrs ◎ 895-9329
317 Mc Intyre Wm F ◎ 895-5456
480c★Parsons John L ◎ 895-6834

FIRST SOUTHERN SAVINGS & LOAN ASSN.
HAMLET
214 W. Main St., P.O. Box 1187
Tel. 582-0822
"Maximum Safety — Highest Dividends"
LAURINBURG
326 Atkinson St. P.O. Box 1717
Tel. 276-4410

Long's of Rockingham INC.
Long's of Rockingham, Inc.
MEN'S, BOYS' AND LADIES' — CLOTHING — SHOES
Tel. 895-9063
111 E. FRANKLIN ST. ROCKINGHAM, N.C. (28379)

RICHMOND SAVINGS & LOAN ASSOCIATION
A Local Institution Owned
By Over 10,000 Fellow Citizens
FEDERAL HOME LOAN BANK SYSTEM
MEMBER
FEDERAL SAVINGS AND LOAN INSURANCE CORPORATION
INSURED
SAFETY OF YOUR SAVINGS
UP TO $20,000

S R
SEAGO REALTY CO.
CHARLES SEAGO, BROKER
REALTOR®
RICHMOND PLAZA SHOPPING CENTER
ROCKINGHAM, N.C. 28379
TEL. 895-4006

BYNUM RD (R)—Contd

490-a Spears Robt E ◎ 895-3978
490-b Mc Innis John M ◎ 895-5426
490c Parsons Lacy Q ◎ 895-6834
Parsons Thos M
496 Scott Edna S Mrs ◎ 895-2951
497 Stutts Arth B ◎ 895-6288

6

CALVERT ST N (BEAUNIT MILLS)—FROM BEAUNIT AV NORTH 1 EAST OF DAWKINS ST

ZIP CODE 28379
53 Smith Robt G Jr ◎ 895-3464
54 Wiggins Clifton O ◎ 895-4529
56 Willenjob Thumal
57 Hudson Garland H ◎ 895-5136
59 Harden Clifford H ◎ 895-2712
59a★Jones Ben ◎
59b Greer Carrie Mrs 997-2791
61 Cassidy Mason L

6

CALVERT ST S (BEAUNIT MILLS)—FROM S WILLIAM ST NORTH 2 WEST OF BEAUNIT AV

ZIP CODE 28379
47 Vacant
BEAUNIT AV INTERSECTS
48★Richardson Harry G
49 Vacant
MARTIN ST INTERSECTS
101 Cowick Freddie
103★Mills Jerry
107 Dawkins Wm L prodmn ◎ 895-3042
134 Shepherd Lottie L Mrs ◎ 895-3245

105

CAMPBELL ST (HAMLET) FROM SCL RR NORTHWEST 1 NORTHEAST OF OAKLAND AV

ZIP CODE 28345
100 Waldo A Owen Jr ◎ 582-2617
102 Devinney Elaine A Mrs ◎ 582-0073
FREEMAN ST INTERSECTS
201★Robinson W E
203★Frazier Wm
205★Robinson Ronald
207★Ballard Mabel Mrs

104

LONGWOOD BEGINS
HAILEY FERRY RD INTERSECTS
RACE ST INTERSECTS

109

CARL MARTIN AV (HAMLET)—FROM 1400 HYLAN DR

ZIP CODE 28345
100 Wilson Charles R 582-4269
101★King John U III 582-3267
102★Mercer Robt C
103 Deans Calvin C Jr 582-1230
104★Taylor E S Jr 582-0589
105 Jones Kirby
106 Brown Wm Durwood Jr 582-1938
107 Smith David L 582-0619
200 Stewart Harold A 582-4667
201★Jacobs Michl A 582-1714
202 Allen Robt E 582-2434
203 Smith Charles K ◎ 582-0684

9

CAROLINA DR (ROCKINGHAM)—FROM 2 NORTH OF FAYETTEVILLE RD NORTHEAST

ZIP CODE 28379

TAYLOR OIL CO.
RESELLER AND T.B.A. DISTRIBUTOR
EXXON COMPANY U.S.A.
Tels. 895-3962 and 895-4910
EXXON
101 Short St. P.O. Box 1002
Rockingham, N.C. (28379)

CABLEVISION OF ROCKINGHAM-HAMLET, INC.
Richmond Plaza Shopping Center
U.S. Hwy. 74 E. P.O. Box 668 Tel. 997-3106 Rockingham, N.C. (28379)

CAROLINA DR (R)—Contd
1102 Scott L Thurman Jr ◎ 895-9901
1104 Snead Helen C Mrs ◎ 895-3106
1105 Shores Carl C ◎ 895-4631
1111 Mc Innis Lawrence L ◎ 895-2145
Mc Innis Susan
1112 White Glenn W ◎ 895-4661
ANSON AV BEGINS
1202★Maske Jimmy L ◎ 895-2695
1205 Leak Peggy N Mrs ◎ 895-4218
1210 Williams Jean M Mrs ◎ 895-9907
1213 Crouch Wm L ◎ 895-9772

13

1306 Hooker C N ◎ 895-6951
1312 Browder Geo A ◎ 895-4604
1319 Whitmire Roland J Jr Rev 895-2373
1320 Infinger Thos W ◎ 895-2964
1321 Carter Larry G ◎ 895-6459
1322 Morris Marjorie S Mrs ◎ 895-5722
1325 Mc Intosh W Robt ◎ 895-3574
1326 Short Margt W Mrs ◎ 895-2101
1329 Mc Lean R Carol ◎ 895-3037
1330 Gaddy Paige A ◎ 895-4465
1333 Saunders R L ◎ 895-3458
1336 Haltiwanger Geo A ◎ 895-2458
1339 Mc Kenzie James W Jr ◎ 895-2566
1340 Lewis G Carl Rev ◎ 895-3288
CUMBERLAND CIR BEGINS
1401 Conder J Richd ◎ 895-9747
1407 Collins James M ◎ 895-6014
1413 Baxley E Fairley ◎ 895-2017
1414 Hall Bobby R ◎ 895-9300
1418 Choplin J Paul ◎ 895-6186
1421 Morgan Donald C ◎ 895-3527

1

CAROLINE ST (ROCKINGHAM)—FROM 231 W WASHINGTON ST SOUTH 2 WEST OF LEE ST

ZIP CODE 28379
W FRANKLIN ST ENDS
BROAD AV INTERSECTS
RAILROAD ST INTERSECTS

2

FALLING CREEK CROSSES
RIVER RD BEGINS
200 Goodman R W Whse
216 Seaboard Coast Line Railroad Co (Frt Depot) 895-3974
219 Seaboard Coast Line Railroad Co (Frt Stge)
223 Superior Awning whse
225 Superior Awning Co 895-3506
229 Watson H C Estate 895-4979
BRYAN ST ENDS
402 Condello Italian Food & Carry Out 895-5465
★Condello John ◎ 997-2291
403 Kelly James C ◎ 895-5547
404 Wright Carro E Mrs ◎ 895-6649
408 Clark A C Mrs ◎ 895-6319
410 Combs Belle Mrs ◎
411 Rhye Fred H 595-6031
416 Vacant
417 Covington Fleta M ◎ 895-3172
NICHOLS ST BEGINS
421 Jordan Leroy ◎
425 Nantz Robt L ◎ 895-5034
426 Mudd Ed ◎ 895-6281
428 Mc Cormick John C ◎ 895-3955
429 Smith David R ◎ 895-9929
432 Morris James W 895-5117
435 Brady Ora S Mrs ◎ 895-3594
Rear Outen W C

PONTIAC
WEDDINGTON MOTORS INC.
Sales — Service — Body Repairs — Painting
Oldsmobile
HIGHWAY 74 EAST, P.O. BOX 511, ROCKINGHAM, NORTH CAROLINA 28379
TEL. 895-2409
GMC TRUCKS

RICE INSURANCE SERVICE, Inc.
WILSON A. RAMSEY, Mgr.
YOUR INDEPENDENT AGENT
P.O. BOX 511
40 Main St. Hamlet, N.C. 28345 Tel. 582-1045

C & M CONSTRUCTION CO.
Quality Construction
Douglas McGee and Ken Carpenter
100% Financing
GI - FHA - CONVENTIONAL LAND BANK
P.O. Box 174 Cordova, N.C. (28330)
Tel. 895-5595

JOE'S FLORIST
"SAY IT WITH FLOWERS — BUT SAY IT WITH OURS"
219 Main St., Hamlet, N.C. 28345 Tel. 582-3292

CAROLINE ST (R)—Contd
436 Mc Queen Beulah R Mrs ◎ 895-3371
MIDWAY RD INTERSECTS
502 Kester Rex ◎ 895-9676
504 Watson Park
507 Vacant
526 Chalk John D Jr ◎ 895-2548

1

Westside Square Shopping Center
Wood's 5 & 10 Cent Stores Inc 895-3562
Revco Drug 997-3135
Bi-Lo Super Market 997-3579
Family Dollar Store No 145 997-3015
Journal Stationery Store 997-2235
Goodman R W Co Whse 895-6806

4

HANCOCK ST INTERSECTS
611 Haywood Clara D Mrs ◎ 895-3096
Haywood James E Jr 895-9890
HAYWOOD ST BEGINS
705 Carter Funeral Home 895-4422
Carter Mutual Burial Assn 895-4422
Carter Eldridge M Jr ◎ 895-4422
710 Vacant
Clark Ann
711 Swann Geo R 997-2344
HAMER ST BEGINS
719 No Return
720 Andrews Thos J ◎ 895-2305
723 Hamer Sadie L Mrs ◎ 895-3570
DAVIS ST BEGINS
724 Vacant
728 Cribbs Annie L Mrs ◎ 895-3083
730★Turnage Roger D 997-4234
801 Scholl Inc plmb & htg contrs 895-3404

105

CARR ST (HAMLET)—FROM HAILEY FERRY ST EAST 2 NORTH OF CHERRY ST

ZIP CODE 28345
3 Liles Les
4 White Isaac ◎ 582-2116
5 Dixon Lizzie ◎ 582-3185
6 Vacant
STATE HWY 177 INTERSECTS

7

CARTLEDGE CREEK RD (ROCKINGHAM)—FROM 701 CHARLOTTE HWY NORTH

ZIP CODE 28379
109 No Return
119 Poston Henry J junk ◎
201 Webb John P ◎ 895-2743
202 Mobile Glass Service 895-5697
Hussey Ben L ◎ 895-5697
204 Hunt J Roy ◎ 895-9301
204a Ligertwood Frank J ◎ 895-4870
209 Phillips Grayson G ◎ 895-3218
211 Sanders L M ◎
213 Swails Paul T ◎ 895-2755
215 Morse Jesse R ◎
GIBSON DR BEGINS
304 Chavis Caroline ◎ 895-4458
306 Bittle Paul J ◎ 895-9303
308 Mc Caskill Henry F ◎ 895-2404
310 Deese Bazil O ◎ 895-6770
314 Arnette J Benj ◎ 895-2658
318 Byrd L P ◎ 895-3263
★Frank David ◎
320 Johnson Bill L 895-3689
321 Smith Clara P Mrs ◎ 895-3310
324 Prince Betty J Mrs ◎ 895-4511

Richmond County Journal
(DAILY)
Rockingham Phone 997-3111

Always On Guard
SECURITY
FENCE CO
895-2019
COMMERCIAL—RESIDENTIAL—INDUSTRIAL
CHAIN LINK — ORNAMENTAL
AND PRIVACY FENCING
315 Ellerbe Rd. Rockingham, N.C. (28379)

CARTLEDGE CREEK RD (R) —Contd

325 Nunn Orian S Rev ◎ 997-3924
326★Elliott Mary Mrs ◎
328 Lampley Bobby C ◎ 895-2906
BYNUM RD BEGINS
401 State Correctional Facility Unit 85 997-2508
404 Wilson Lavon ◎ 895-2183
405 State Hwy Comn (Mtce Dept) 895-6058
406 Warren Thos E ◎ 895-4332
MARILYN AV BEGINS

11

CAUTHEN DR (ROCKINGHAM)—FROM LONG DR SOUTHWEST 1 NORTH OF HEMLOCK ST

ZIP CODE 28379
1211 Collins Wanda
1213★Kine Daele
1215★Watts Betsy R Mrs
1217 Vacant
1219★Pittman Betty
1221★Thomas Betty
1223★Dunn Woody
1225★Dodson J
1227★Bohlander Richd 895-6007
1229★Hallman James M
1231★Martin Mary Mrs
1233★Ponds Ronnie
1235★Blanding David J 997-3730
1237★Cramer Fred M
1239 Vacant
1241★Edding Katie
1243★Campbell Howard
1245★Swails Gary R 997-2364
1247★Venable Tony
1249★Lonn Roger
1301★Bridges Frances H Mrs 895-2041
1303★Smith Wanda
1305★Le Grand Frank 997-4388
1307★Le Grand Patricia
1309★Covington Lena L
1311★Pore Brenda Mrs
1313★Carpenter Barbara
1315★Little Bobby L 997-3515
1317★Felder Myra
1319★Newton Pauline A Mrs 997-3598
1321 Vacant
1323★David John E 895-5101
1325★Pratt John Jr 997-2454
1327 Vacant
1329★Atkinson Fred 895-4972
1331★Hopkins Douglas L 894-4276
1333★Gains Larry F
1335 Vacant
1337★Bright Thos
1339 Vacant
1341★Fasola Mike
1343★Smith Vivian G Mrs 997-4204

7

CEDAR ST (ROCKINGHAM) FROM W WASHINGTON EXTN WEST 3 NORTH OF MIDWAY RD

ZIP CODE 28379
102 Vacant
103 No Return
104 Wicker Sandy C ◎ 895-9480
106★Carroway Lena A Mrs ◎
109 Goodwin Fred R ◎ 895-6880

105

CEMETERY RD (HAMLET) FROM 400 OAKLAND AV NORTHEAST 1 NORTH OF HIGH ST

ZIP CODE 28345
1 Odom Simon Jr ◎ 582-0956

16

CENTER ST (CORDOVA) FROM 8TH AV WEST 1 SOUTH OF LEDBETTER RD

ZIP CODE 28330
80 Solomon Addie B Mrs ◎ 895-6792

ROBERT'S AUTO CENTER
CHRYSLER PARTS
SERVICE ON ANY TYPE OF CAR
CHRYSLER MECHANICS
203-E Broad Av., Rockingham, N.C. (28379)
Tel. 997-3351

RALEIGH STREET PHARMACY
PRESCRIPTIONS OUR SPECIALTY
YOUR FAMILY PHARMACY
Tel. 582-0622
120 Raleigh St. P.O. Box 311 Hamlet, N.C. 28345

QUALITY FORD, Inc.
Authorized Sales and Service
FORD—LINCOLN—MERCURY
1706 U.S. Hwy. 74 E., P.O. Box 1020 Rockingham, N.C. (28379) Tel. 997-2536

Central Carolina Gas Company, Inc.
DISTRIBUTORS OF PROPANE GAS AND APPLIANCES
YOUR MODERN ECONOMICAL FUEL FOR HEATING, HOT WATER, COOKING AND REFRIGERATION
W.C. BONEY, JR. GENERAL MANAGER
Tel. 582-2041 Bennettsville Rd. P.O. Box 989 Hamlet, N.C. (28345)

CENTER ST (C)—Contd

81 Lynch James F ◎ 895-9771
82 Hatcher Otis ◎ 895-5422
83 Gainey Mickey ◎
84 Lewis Lonnie ◎ 895-9469
85 Gilliam Leroy ◎ 895-9923
86 Kirkley Margt K Mrs ◎ 895-3264
87 Grant Earl ◎ 997-2478
88 Wilson Eldrid ◎ 895-3004
89 Lear Malcolm ◎ 997-2757
8TH ST INTERSECTS
91 Pentecostal Holiness Church 895-3794
7TH ST INTERSECTS
93 Goodwin Jesse F ◎ 895-3961
94 Kelly Grace G Mrs ◎ 895-5907
95 Dills Linda ◎ 895-3131
96 Goodwin Leroy P ◎
97 Eaves James E ◎ 997-2087
98 Wilson Randy ◎
99 Green Clara Mrs ◎
6TH ST INTERSECTS
100★Hodges Leslie W ◎
103★Miller Howard L trucking 895-6656
★Terry Charles W
104 Hamilton Cliff ◎
105 Vacant
106 Nuttall Benj H
CHINA ST ENDS
109 Keziah Henry W ◎ 997-3907
110 Smith Madie 895-6093
111 Huckabee Charles B ◎ 997-2782
112★Miles Danl P 997-4438
113 Simmons Mary M Mrs ◎ 895-5565
114 Capps Lynn W Jr ◎ 895-2359
115 Cowick Ernest J ◎ 997-3209
116 Hodges James ◎
★Saunders James D Jr
119 Jordon Molly W Mrs ◎ 895-3826
4TH ST INTERSECTS
120 Vacant
121 Inman James ◎ 895-4112
122★Haden Thos S
123★Inman Johnny R ◎
124 Moore James C ◎ 895-2619
3D ST INTERSECTS
127 Buck Edw J ◎ 895-5556
128 Wallace Mary A Mrs 997-2166
129 Caulder Wm ◎ 855-6096
130 Freewill Baptist Mission
131 Beaty Millie A Mrs ◎ 895-4847
132 Lewis Ralph H Rev ◎ 997-3295
2D ST INTERSECTS
135 Covington John Q ◎ 895-3289
COMPANY STORE ST INTERSECTS
136 Teal Susie R Mrs 895-5880
137 Black James R Jr
138 Black Roland ◎ 895-9474
139 Burgess Robt L ◎
1ST ST INTERSECTS

CENTRAL AV (JEFFERSON PARK)—FROM 2100 PINE ST SOUTHWEST 1 SOUTH OF FORREST ST

ZIP CODE 28379
200 Hildreth Kitchen B ◎ 895-2454
201 Reynolds Annie J Mrs ◎
205 Blackwelders Phillip W
206 Hildreth James R ◎ 895-2969
MIDLAND ST INTERSECTS
207 Pressley Woodrow W ◎ 895-3795
300 Kanipe Mamie N Mrs ◎ 895-5056
301 Clack G Frank ◎ 895-5526
303 Chance Mary L Mrs ◎ 895-6149
306 Rickett B Gertrude Mrs ◎ 895-9575
307 Hudson Thos ◎ 895-3500
BROADWAY ST INTERSECTS
403 Poston Tootie
404 Leviner Neville H ◎ 895-6333
407 Marks Curtis Jr ◎ 895-9949
411 Robinson Fannie F Mrs ◎ 895-2294

RICHMOND OIL COMPANY
GASOLINE
TIRES — BATTERIES — ACCESSORIES
Tel. 895-6218
610 W. WASHINGTON ST. EXTN.
ROCKINGHAM, N.C. 28379
AMOCO

BALDWIN DEVELOPMENT CO.
Septic Tanks Installed — Repairs — Pumped
Complete Grading and Landscaping Service
INDUSTRIAL — RESIDENTIAL
Mizpah Rd., P.O. Box 605, Rockingham (28379) Tel. 895-4976
If No Answer Dial 895-9833

RICHMOND COUNTY BANK
"The Bank Of Friendly Service"
Organized 1943 — Member FDIC
125 E. Washington St., Rockingham, N.C. (28379) Tel. 895-2451—Watson Heights Branch Tel. 997-2261
Tri-City Branch 997-2581 — Hamlet Branch Tel. 582-4022
Ellerbe Branch Tel. 652-3181
Each depositor insured to $40,000
FDIC
FEDERAL DEPOSIT INSURANCE CORPORATION

CENTRAL AV (JP)—Contd
413 Vacant
414 Bryant Walter L ◎ 895-5123
SANDHILL RD INTERSECTS

5

CENTRAL AV (ROCKINGHAM)—FROM 301 HANNAH PICKETT ST NORTHWEST 1 SOUTHWEST OF SCHOOL ST

ZIP CODE 28379
ENTWISTLE ST INTERSECTS
10 Sissoms Herbert ◎ 895-9884
14 Shelly Carrie M Mrs ◎ 895-5387
16 Green Minnie Mrs ◎
18★Gallops Carrie B 895-5976
20 Goodwin Brenda ◎ 997-4542
21 Grant Betty D Mrs ◎ 895-5020
22★Oldham Patricia 997-2080
35 Mc Kinnon Margie B Mrs ◎ 997-4184
38 No Return
40 Davis Phillip ◎
41 Hatcher Julius ◎ 895-2961
42 Evans Asmond J ◎ 895-9905
SCHOOL AV BEGINS
44 Coleman Jesse F ◎ 895-3537
46 Idol Thos J ◎ 895-6647
Rear Childers Elaine I ◎ 997-3682
48★Davis B H 997-2758
49 Davis Tillman D ©
50 Ludlum Jerry W
51 Stogner Nancy T Mrs ◎ 895-5433
52 Childers R Luke ◎ 997-4114
54 Oliver Ronnie W ◎ 895-5868
60 Vacant

6

CHALK RD (TRAIL WOOD) FROM AIRPORT RD EAST 1 SOUTH OF BRANCH TRAIL

ZIP CODE 28379
237 Arnette Nathan 582-0198
248★Mann L E ◎
250 Dunn Lacy O ◎ 582-0722
300 Hylus Piner Free Will Baptist Church
302 Gibson Henry C ◎
304 Prevatte Richd L ◎ 582-1476

3

CHALK ST (ROCKINGHAM) FROM MC LEOD ST SOUTHWEST 1 NORTHWEST OF PATTERSON ST

ZIP CODE 28379
100 Grant Nathan K ◎ 895-4541
104 No Return
MC LEOD ST BEGINS
202 Leviner Everette V ◎ 895-9593
204★Spencer Peggy L Mrs
205★Denson Boyde
207 Grant Woodrow ◎ 895-4788
206 Kirk Ernest 895-3854
HICKORY ST BEGINS

101

CHAMPLAIN ST (HAMLET) FROM 32 VANCE ST SOUTHWEST 1 NORTH OF RALEIGH ST

ZIP CODE 28345
111 Page Homer N 582-0991
JEFFERSON ST BEGINS
212 Nettles Mildred H Mrs ◎ 582-0326

106

MAIN ST INTERSECTS
314 Reed Laura B Mrs
MC DONALD ST INTERSECTS
401 Martin Bessie M Mrs ◎ 582-1672
402 Edwards Raymond C 582-0434
405 Norton Lottie S Mrs 582-0045
Buchanan Rose Mrs
410 Leviner Minnie M Mrs 582-1302
413★Hodges Patty Mrs
414 Apartments

TEXACO
WINK QUALITY Oil Co
203-W. BROAD AV.
ROCKINGHAM, N.C. (28379)
ELLERBE, N.C. (28338)
TEL. 997-3101
TEL. 652-2481

HONDA OF ROCKINGHAM
Complete Sales and Service — Accessories
Tel. 919 - 582-4528
Hwy. 74 E
Rockingham, N.C. (28379)
HONDA

SUPERIOR AWNING CO.
STORM DOORS — WINDOWS — SCREENS — CARPORTS
Tel. 895-3506
225 S. Caroline St., Rockingham, N.C. (28379) Tel. Nights 582-1394

Each depositor insured to $40,000
FDIC
FEDERAL DEPOSIT INSURANCE CORPORATION
Complete Banking Service — Insured Savings
EST. 1897
HAMLET and ROCKINGHAM
SOUTHERN NATIONAL BANK

L. G. Fox Drug Company
Prescriptions Our Specialty
"ON THE SQUARE"
122 E. WASHINGTON ST. ROCKINGHAM, N.C. 28379 DIAL 895-2456

CHAMPLAIN ST (H)—Contd

1 Vacant
2★Blanton Robt 582-4190
3 Vacant
415 Wilson Erschel E 582-0484
418 Currie Jess V 582-4368
422 Proveaux Martin M ◎ 582-2847
425 Landon Mary A Mrs ◎ 582-2144
426 Evans Edwin C ◎ 582-2469
500 Mangum James N ◎ 582-2687
501 Melton Wm J ◎ 582-1753
502 Dunn Tyler J ◎ 582-0449
507 Gibbons Steph W ◎ 582-4457
508 Vacant
509★Brizendine Fred M Jr 582-0746
514 Wilson Betsy B Mrs ◎ 582-0390
519 Campbell John M 582-0112
522 Wright Hortense W Mrs ◎ 582-1087
Owen James R
527 Benoy Herbert L Jr ◎ 582-1464
528 Tunstall S James ◎ 582-0885

MYRTLE AV INTERSECTS

604 Peele Harold
607★Helms Riley 582-0830
609 Helms Clayton W
613 Vacant

COLUMBIA AV INTERSECTS

701 Page Wm B 582-4259
703 Glover Parris ◎ 582-1467
705 Easterling Lula M Mrs ◎
707 Lyles Monnie C Mrs ◎ 582-1684
709 Terry Nelson C ◎ 582-0424
710 Powell Janie C ◎
711 Nelson Maggie 582-4887
712 Terry Joe

101

CHARLOTTE ST (HAMLET) FROM 28 FRONT ST NORTHWEST 1 SOUTH OF W HAMLET

ZIP CODE 28345

RALEIGH ST INTERSECTS

2 Pratt Franklin C 582-3092
6★Segaro Billy S ◎
12 Newby Wm B Jr
102 Smith Scott
106 Gibson Nathan N ◎ 582-2335
113 Furr Archie L Rev ◎ 582-1597
114 Vacant
116 No Return
120 Harris David F 582-4881

WILMINGTON ST BEGINS

203 Burr David R 582-0500
207 Boan Wade L ◎ 582-2281
208 First Baptist Church 582-1164
209 No Return
212 Sapp W E ◎ 582-1143
247 Threatt James R ◎ 582-4418
216 Samuels James L ◎ 582-3254
217 Tyner Wm C ◎ 582-3379
224★Pate H E
225 Bostian Charles M ◎ 582-3205

102

HIGH ST BEGINS

300 First Methodist Church 582-0078

RICE ST BEGINS

315 Queen Hugh O phys 582-3241
317 Vacant
321 Charlotte Court Apartments 582-1550
A1 No Return
A2★Hart L S Mrs
B1 Smith John B 582-1060
B2 Weil Ruth Mrs 582-1856
C1 Selph Beulah Mrs 582-3888
C2★Ballenberger Evelyn
C3 Stokes Beatrice Mrs
C4 Paschal H Irving 582-1897
D1★Shaw I R

JACK'S BLOCK & BRICK CO. Inc.
ALL TYPES OF BLOCK AND BRICK-MASONRY-ROOFING MATERIALS
107 Hilltop Ave. Rockingham, N.C. (28379) Tel. 895-3387

Watson-King Funeral Home
Richmond County's Only Member of The Order of The Golden Rule
GROVER C. BAXLEY, JR.—WALTER T. STEPHENSON
306 E. Franklin St. Rockingham, N.C. 28379 Dial 895-4011

CHARLOTTE ST (H)—Contd
D2 Pique Mabel U Mrs 582-3335
D3 Devine James F 582-4962
D4 Sims G Hurkle 582-1203
401 Ormsby Bertha W Mrs ◎ 582-1039
406 Vacant
407 Kenner Wm W ◎ 582-2208
408 Ritter Ernest P ◎ 582-1270
411 Webb Florence Mrs ◎ 582-2360
Smith David L
414 Easter Ernestine M ◎
419 Maples Hubert P ◎ 582-2897
420 Vacant
423 Nash Worth ◎ 582-2650
CORNING ST BEGINS
502 Pearson Fannie L Mrs ◎ 582-1314
506 Covington Walter ◎ 582-4647
509 Baldwin Hoby ◎ 582-0952
510★Coley Ben E
514 Blair John G
515 Neely Mabel Mrs ◎ 582-2079
518 Boyd John ◎ 582-1527
519 Morrison Willie N ◎ 582-3194
523 Jones Walter A ◎ 582-2519
524 Robinson Eliz Mrs ◎ 582-3500
526 Covington Octavis ◎ 582-2292
529 Samuels Mobelia Mrs ◎ 582-1101
530 Callup Lilly L Mrs ◎ 582-2037
532 Goodwin Marvin ◎ 582-1109
534 Ellison Evans ◎ 582-2507
537 Vacant
539 Powell Beulah D Mrs ◎ 582-2022
540 Houston Blanche W Mrs ◎ 582-1800
541 Younger Josephine F Mrs 582-0183
544★Mc Iver Otis
547 Stewart Maurice
548★Goodwin E ◎ 582-0616
550 Mc Manus Lawson ◎ 582-3566
552 Whittle's Upholstery 582-9977
555 No Return
562 Davis Ethel Mrs
563 Dunlap Eug ◎ 582-3629
566 Isaac Kaiser 582-2355
KING ST INTERSECTS
567 Sanders James R ◎ 582-2329
570 Reader Luther 582-0151
574 White Anciebel 582-2878
576 Soul Saving Station Mission
603 Murphy Hezekiah 582-1841
607 Wideman Mary L Mrs 582-2294
609 Robinson Alice R Mrs ◎ 582-1561
610 Davis Eva Mrs Rev
611 Vacant
612 Crowder Nancy Y Mrs ◎ 582-2979
615 Doctor Warren ◎ 582-2254
616 Doctor Richard Jr ◎ 582-1817
618 Frazier Ernest ◎ 582-2492
634 Ratliff Earl B ◎ 582-3080
636 Blackwell Johnny 582-3471
637 Moore Birdie Q Mrs ◎ 582-4068
638 Cloyd Thos ◎ 582-3528
640 Nelson Rollin E ◎ 582-2343
642 Brown Lilly Mae Mrs 582-1113
643 Williams J D ◎
647 Vacant (647-50)
657 David Lillian Mrs ◎ 582-2837
658 White Nancy G Mrs ◎
661 Reader Eliz R Mrs ◎ 582-0089
669 Ridges Paul ◎ 582-1637
WILLIAMS ST BEGINS
701 Eaddy Ethel E Mrs 582-1832
703 Pearson Mary L Mrs ◎ 582-2391
710 Covington Walter III
711 Malachi Lebertha Mrs ◎
715★Williams Maxine M Mrs
717 David James C ◎
721 Vacant
723 Austin Alice F Mrs
725★Forte J W

MORRIS — SMITH & COMPANY
INSURANCE
REAL ESTATE
210 E. FRANKLIN ST., ROCKINGHAM, N.C. (28379)
TEL. 997-2224
YOUR Independent Insurance AGENT

SPORTSMAN'S DEN, Inc.
U.S. Highway 74 East P.O. Box 1476 Tel. 997-3306
Rockingham, North Carolina 28379
Johnson OUTBOARDS

RICHMOND SAVINGS & LOAN ASSOCIATION
A Local Institution Owned
By Over 10,000 Fellow Citizens
FEDERAL HOME LOAN BANK SYSTEM
SAVINGS AND LOAN INSURANCE CORPORATION
INSURED UP TO $20,000

SEAGO DISTRIBUTING CO.
Budweiser
DISTRIBUTORS
BUSCH BAVARIAN
800 Airport Rd.
Tel. 895-5611
Rockingham, N.C. 28379

9

CHATHAM RD (ROCKINGHAM)—FROM 730 SCOTLAND AV WEST 4 NORTH OF FAYETTEVILLE RD

ZIP CODE 28379

2

CHERAW HWY (ROCKINGHAM)—SEE S HANCOCK ST AND COLLINS BLVD

106

CHERAW RD (HAMLET) FROM MC DONALD AV WEST 1 WEST OF MC KINNON ST

ZIP CODE 28345

108

DOGWOOD LA BEGINS
301 Norwood John Y ◎ 582-0824
305 Presler J Robt ◎ 582-3705
400 Phifer Pearline W Mrs ◎ 582-2407
401 Cox Vollie J ◎ 582-1638
400½ Lewis A L 582-0427
402 Mc Gilvray Benj Y ◎ 582-0670
403 Brooks Ronnie W ◎ 582-1650
404 Hendrick A L Builder 582-1418
Hendrick Arth L ◎ 582-2472
405 White Paul B ◎ 582-1889
406 Maul John L ◎ 582-0545
408 Warner Charles H ◎ 582-0281
502 Vacant
504 Ballard Sam R ◎ 582-1252
506 Newman Wm C ◎ 582-0809
508 Kirkley Don ◎ 582-3449
510 Gordon's Stables horses
600 Lassiter James ◎
602 Patrick Douglas ◎ 582-2331
603 Tisdale Lion G ◎ 582-2683
604★Barmer C D 582-2692
606 Bostian Wakefield P ◎ 582-0110

108

CHERRY ST (HAMLET) FROM 302 DOGWOOD LA SOUTHWEST

ZIP CODE 28345
POPLAR ST INTERSECTS
300 Scarborough Wilbur V ◎ 582-1849
304 Howell Geo C ◎ 582-0819
MAPLE ST INTERSECTS
404 Vacant
WALNUT ST INTERSECTS
502 Shaw Ray C ◎ 582-0697
503 Jenks Fred B ◎ 582-1660
504 Fetner Ashley S ◎ 582-3438
505 Spence David A ◎ 582-3327
506 Nail Martin R ◎ 582-4086
508 Montgomery Annie M Mrs ◎ 582-0526
509 Tilghman John H ◎ 582-0759
PINE HILL AV INTERSECTS
601 Bishop Robt W Jr ◎ 582-2988
603 Watlington Allen ◎ 582-3769
604 Nell's Beauty Shop 582-3557
Weatherford Geo M ◎ 582-3557
605 Shelton Gus B ◎ 582-0520

104

CHERRY ST (PINECROFT) FROM HAILEY FERRY ST EAST 2 NORTH OF GORDON

ZIP CODE 28345
3 Mc Kinnis Claude W
4 Davis Willie J ◎ 582-3061
6 Odom Ruby G Mrs ◎ 582-4714

A. L. HENDRICK BUILDER
25 Years Experience At
The Same Location
Rt. 3, Box 505 Hamlet, N.C. (28345)
Tel. 582-1418

Moore's Hardware & Garden Center

Complete Hardware and Garden Center

613 S. Long Dr., Rockingham, N.C. (28379) Tel. 895-5361

16

CHINA ST (CORDOVA)
FROM 48 LEDBETTER RD
SOUTH 1 EAST OF 5TH ST

ZIP CODE 28330
107 Vacant
108★Greene James A 895-6908
110 No Return
CENTER ST INTERSECTS

16

CHURCH ST (CORDOVA)
FROM 7TH ST WEST 1
NORTH OF LEDBETTER ST

ZIP CODE 28330
7TH ST BEGINS
1 Kearse Wolsey S ◎ 895-4075
1a Cordova Elementary School 895-3101
2 No Return
3 Hinson Fred ◎ 895-2870
4★Gordon James W 997-4148
5★Gibson Georgette W Mrs ◎ 997-3623
6TH ST BEGINS
6 Coleman Ernest L ◎ 895-5720
7 Wright Ella G Mrs ◎ 997-3911
7a Wright Ronnie
8★Caulder Roger A ◎ 997-3257
9 Parker Leonard T ◎ 895-5812
10★Hatter Fredk O ◎
11 Deberry Tony
4TH ST BEGINS
12 De Berry Henry L ◎ 895-3960
13 Young Robt L ◎ 997-2251
14 Kundracik Bernice J ◎ 895-4709
15★Horne Wm ◎ 997-4164
15a★Mc Croskey Evelyn H
16★Mitchum Dethaniel C ◎
3D ST BEGINS
SCHOOL ST BEGINS
212 Pankey Steph ◎ 895-3846
213 Rainwater Zack W ◎
214 Ballard Maude L Mrs ◎ 895-5138
215★Hinson Flossie S Mrs ◎ 895-3572
216 Sikes John E ◎ 895-2907
217 Simmons Taft J ◎ 895-3159
218 Parker Alex T ◎ 895-3655
8TH ST BEGINS
219 Taylor Wm F ◎ 997-3738
220 Mc Knight Annie B Mrs ◎
221 Sarver Harold E
222 Locklear Wilson 895-5050
223 O'Quinn Margt E Mrs ◎ 895-4668
224 Gibson Roy L ◎ 895-9745
226 Hall Henry E ◎ 895-6652
227★Hoffman Paul H Jr ◎
RIVER RD INTERSECTS

103

CHURCH ST (HAMLET)
FROM LAKESIDE DR
NORTHWEST 1 NORTH OF
HAMLET AV

ZIP CODE 2328345

4

CHURCH ST (HANNAH PICKETT MILLS)—FROM 16
FRONT ST NORTHWEST 1
WEST OF PARK AV

ZIP CODE 28379
17 Edwards John W ◎ 895-5638
18 Burrell E Earl ◎
19 Smith R Leo ◎ 895-3873
20★Mc Duffie Bertha 895-6124
21 Bomar Marie M Mrs ◎ 895-5741
22 Mc Innis Bertie Mrs ◎ 895-3680
23 Lathan Howard D ◎ 895-6233
4TH AV INTERSECTS
24 Singletary Effie S Mrs ◎ 895-5383
25 No Return
26 Bogan Claude W ◎ 895-5178
27 Allen Mamie R Mrs ◎ 895-2216
28 Williams Lillian C Mrs ◎ 895-6105
29 Brigman Thos W ◎ 895-3522
3D AV BEGINS
30 Riddle Viola K Mrs ◎ 895-3504
31 Watts Betsy G Mrs ◎ 895-5634
32★Morgan Fairley G ◎
33★Floyd Irene S Mrs 997-2464
34 Kelly Minnie G Mrs ◎ 997-2623
35 Smith Hallie G ◎ 895-4588
2D AV INTERSECTS
36 Cox Ora Mrs 997-3526
37 Page Alton M Rev ◎ 895-4571
38 Speight Geo W ◎ 895-2730

Bill Wallace INC.
QUALITY CLOTHES FOR MEN
Florsheim Shoes
Tel. 895-5393
Botany 500
RICHMOND PLAZA SHOPPING CENTER HWY 74E
ROCKINGHAM, N.C. (28379)

Jefferson Standard
Life Insurance Company
6 Watson Bldg.
113 S. Lee St., P.O. Box 630
JACK PORTER
SPECIAL REPRESENTATIVE
Tels. Business 997-2473
Res. 895-5885
Rockingham, N.C. 28379

Wallace Insurance Agency
"There Is Hardly A Risk We Can't Write"
Tel. 582-1401
31 Hamlet Av. Hamlet, N.C. (28345)

CHURCH ST (HPM)—Contd

39 Dixon Gertrude C Mrs ◎ 895-4217
A AV BEGINS
40★Horne Jimmy Mrs
41 Brown Maggie F Mrs ◎ 895-2915
100★Mudd Willie H 997-2018
101★Prevatte Wm L 895-4421
103 Thompson E Douglas ◎ 895-3383
126 Smith Wm B ◎ 895-5327
1ST AV ENDS

8

CHURCH ST (PEE DEE MILLS)—FROM 79 WEST 1 NORTH OF N LEE EXTN

ZIP CODE 28379
3D AV INTERSECTS
304 John's Pool Room
4TH AV ENDS

10

CHURCH ST (ROCKINGHAM) FROM 1100 E WASHINGTON ST SOUTH 1 EAST OF STEWART ST

ZIP CODE 28379
113 Cook John D 895-5752
114★Neal Michl K
118 Hines Thos
119★Parker T ◎
123a Harris Sallie M Mrs
123b Easterling Thos J
123c Wilson Curlee
125★Daniels Curtis S
LEAK ST INTERSECTS
201 Ewings Lizzie M Mrs ◎ 997-2678
206 Mc Kenzie Willie M

6

CHURCH ST N (BEAUNIT MILLS)—FROM 142 BEAUNIT AV NORTH 1 EAST OF 1ST AV

ZIP CODE 28379
102 Dawkins John R ◎ 895-5916
RAILROAD ST INTERSECTS
103 Wilson Grace S Mrs ◎ 895-3210
MIDDLE ST ENDS

6

CHURCH ST S (BEAUNIT MILLS)—FROM 142 BEAUNIT AV SOUTH 1 EAST OF 1ST AV

ZIP CODE 28379
106 Benoist Jim ◎ 895-3231
109 Williams James E ◎ 895-6006
110 Batton Clara E Mrs ◎ 895-5304
111 Singletary Mozelle 895-2741
111½ Morse Archie J ◎ 895-2647
112★Ellison Claude
113 Gay Lulu E Mrs 895-2768
114 Singletary Richd W ◎
115 Bullard J Herman ◎ 895-3560
117 Vacant
6TH ST BEGINS
118 Langley Clara E Mrs ◎ 895-3356
119 Clark A Pharoah ◎ 895-6008
120 Smith Belle G Mrs ◎ 895-2279
121 Chavis Cosby G ◎ 895-3124
122 Honeycutt Royce L ◎ 997-2906
124 Webster Edgar J ◎ 895-2641
125 Hasty Tom 997-2133
126 Webster Ida L Mrs ◎ 895-4768
127 Brigman Aline M Mrs ◎ 895-2705
128 Melton Curtis 997-3452
129 Brown Geo N ◎ 895-4030

BRISTOW DRUG CO.
E. CLYDE ROBERTSON, President
"A GOOD FAMILY DRUG STORE"
302 E. Washington St., Rockingham, N.C. (28379)
Emergency Calls: 895-4552 and 997-2874 Phone 997-3196

HOMEWAY FURNITURE
Furniture — Appliances
Tel. 997-4591
233 E. Washington St. Rockingham, N.C. (28379)

LEISURE POOLS INC.
Featuring Spartan Pools
Tel. (803) 265-4241
P.O. Box 7 Gibson, N.C. (28343)

WATERS & YOW CONSTRUCTION COMPANY INC.

RESIDENTIAL BUILDING — HOME IMPROVEMENTS
COMMERCIAL BUILDING
RT. 3, BOX 60-B, ROCKINGHAM, N.C. (28379)
Ted Waters Tel. 895-5067 Charles Yow Tel. 895-5834

S CHURCH ST (BM)—Contd

131 Riddle Ivy ◎ 895-3109
201 Beaunit Athletic Park
203 Lampley Benj T ◎
205 Vacant
815 Hill Reddin F Rev ◎ 895-9846
819 Sheppard Wiley ◎ 895-3849
910 Mangum Wm W ◎ 895-5685
1010 Lyerly Leroy ◎ 895-5004
1016 Culley Charles G ◎ 895-6287
1017 Turner Eug ◎ 895-3066
1018 Smith Jean C Mrs ◎ 895-5706
1019 Honeycutt Honore Mrs ◎ 895-9421
1021 Parrish Odell N ◎ 997-2467
LUTHER ST ENDS

102

CIRCLEWOOD DR (HAMLET) A CONTINUATION OF SPRING ST BEYOND CITY LIMIT

ZIP CODE 28345
100 Crenshaw Dewey L ◎ 582-2698
101 Freeman Alice W Mrs ◎ 582-3897
102 No Return
103 West Wm B ◎ 582-3652
104 Byrd Richd C ◎ 582-3806
107 Faries Nora W Mrs ◎ 582-2341
109 West Glenn T ◎ 582-4329
111 Lane Boyce S ◎ 582-1008
113 Keaton Louise D Mrs ◎ 582-1349
115 Roofe Nell W Mrs ◎ 582-3129
117 Williamson Alvin L ◎ 582-4339
118 Tucker Arzo W ◎ 582-1901
119 Henry Kathleen T Mrs ◎ 582-2740
121 Hawley James R ◎ 582-2821
123 Halyburton Robt R ◎ 582-2493
125 Stover Edgar P 582-2669

12

CIRCLEWOOD DR (ROCKINGHAM)—FROM E WASHINGTON ST NORTH 1 EAST OF EASTSIDE ST

ZIP CODE 28379
108 Johnson Ron
109 Carlyle Gary F ◎ 895-6709
111 Key Earl W ◎ 997-3073
115 Hayes James W ◎ 895-2688
126 Bankhead Willard M Jr ◎ 895-4793
130 Shankle Donald L ◎
132 Williamson Carey K ◎ 997-4172
135 King Milton L ◎ 895-5616
136 No Return
SUMMIT AV INTERSECTS

11

CLARK ST (GLENWOOD) FROM ROCKINGHAM RD NORTHEAST 1 SOUTHEAST OF CITY LIMIT

ZIP CODE 28737
104 Butler Ida C Mrs ◎ 895-4442
105 Taylor Corbett J ◎ 895-4749
MAC ARTHUR DR INTERSECTS
203 Knight John C ◎ 895-5529
206 Blue Grover V ◎ 895-9661
207 Blue Pearl T Mrs ◎ 895-9661
208 Edwards A Dean ◎ 997-3749
209 Thompson Chester H ◎ 895-6240
210 Yates Clifford L ◎ 895-4964
Yates Ronnie 997-4613
211 Campbell Louise O Mrs ◎ 895-5250
212 Spivey Howard ◎ 895-2344
213 England Clarence ◎ 895-2053

103

CLARK ST (HAMLET)—FROM END OF APEX ST NORTHEAST

ZIP CODE 28345
(NOT OPEN)

TRI-COUNTY EXTERMINATING Co.
Complete Termite and Pest Control
"All Work Guaranteed"
Tel. 895-6232
739 Richmond Rd. Rockingham, N.C. (28379)

TEXACO GAS & OIL
TEXACO
WEBB'S OIL CO.
U.S. Highway 1 South Rockingham, N.C. (28379)
Tels. 895-5678 or 895-4367

DAVID FREEMAN AGENCY
AUTO FIRE LIFE HEALTH
INSURANCE FOR BUSINESS - HOME - FARM
Guaranteed Protection Insurance
114 RALEIGH ST. HAMLET, N. C. (28345)
TEL. 582-4394 TEL. 582-3161

107

CLAY ST (HAMLET)—FROM SCL RR SOUTHWEST 1 NORTH OF MARLBORO ST

ZIP CODE 28345
1 Robbins Walter F Jr 582-1946
3 Taylor Janie M Mrs 582-3020
5 Yates Robt L ◎ 582-4420
6 Laton Mary E
7 Spencer Hogan M ◎ 582-1130
8★Sheppard Edna L Mrs
9 Mac Corkindale Thos A
JEFFERSON ST INTERSECTS
100 Tremper Eliz I Mrs 582-1419
102 Ormsby Dorothy 582-3530
MINTURN AV INTERSECTS
300 Neal John W ◎ 582-3610
BAUERSFELD AV INTERSECTS
404 Hatcher Nora L Mrs ◎ 582-3682
HYLAN AV INTERSECTS
501 Porter John F ◎ 582-0584
503 Boggan John S ◎ 582-2150
503½ Clontz Beauty Shop 582-2150
505★Hodges John O 582-4775
ROLLINS AV INTERSECTS

16

CLEARFIELD DR (MIDWAY) FROM WESTFIELD RD SOUTH

ZIP CODE 28379
4 Jenkins Bruce H ◎ 895-6874
5★Barrett Ruben J ◎ 895-3679
6 Lancaster Wm W ◎ 997-3058
7★Boyd Harry L ◎ 997-2620
8★Martin Jack ◎ 895-9847
11 Bridges Jack L 997-3792
61★Walker Jack E ◎ 895-6897
63 Saunders James F ◎ 895-4373
64 Vacant
66 Lanter James B ◎ 895-4377

4

CLIFF ST (WATSON HEIGHTS)—FROM 33 FRONT ST WEST 1 NORTH OF FLOWERS ST

ZIP CODE 28379
101 Price Carvin C ◎
103 Taylor Selenar S Mrs ◎ 895-5793
103½★Park Norman 997-3464
104 Jones Lloyd N ◎ 895-5727
105a Scott Gladys 997-2122
105b Vacant
108 Taylor Curtis L ◎
110 Quick John A
112 Williams James G
113 Roller Melvin E ◎ 895-5754
114 Watts Willie G 895-4646
115 Vacant
116★Watson James A ◎ 997-2839
RICHARDS ST BEGINS
121 Ludlum N Geraldine Mrs ◎ 895-6326
122 Newell Marson A ◎ 895-2270
FLOWERS ST BEGINS

103

CLIO ST (HAMLET)—FROM 5TH ST SOUTHEAST 1 NORTH OF BROOKLYN ST

ZIP CODE 28345

103

COLE ST (HAMLET)—FROM 5TH ST SOUTHEAST 1 SOUTH OF BROOKLYN ST

ZIP CODE 28345
2★Tillman Francine

3

COLLINS BLVD (ROCKINGHAM)—A CONTINUATION OF S HANCOCK FROM SCL RR

ZIP CODE 28379
101 Vacant
103 King Supply Co cln sups 997-3680
105 Mc Innis L L Realty 997-2452
108 Williams Della M Mrs ◎
FORREST ST ENDS
120 Vacant
125 Aycock's Grocery
126 S & S T V Service 895-2727
127 Aycock Howard E ◎ 997-2734
128 Denson Supply Co electronic & equip 895-6206
130 Brown Henry F ◎ 895-4786
131 Chavis Tavern
204 Vacant (204-08)

WOOD'S 5 & 10¢ STORES Inc.
VARIETY AND VALUE MERCHANDISE
TRI-CITY SHOPPING CENTER WESTSIDE SQUARE SHOPPING CENTER
TEL. 895-9869 ROCKINGHAM, N.C. 28379 TEL. 895-3562

CLARK EQUIPMENT
TRANSMISSION DIVISION
(919) 997-4411
Hwy. 74 W. P.O. Box 1378
Rockingham, N.C. 28379

RICHMOND COUNTY BANK
"The Bank Of Friendly Service"
Organized 1943 — Member FDIC
125 E. Washington St., Rockingham, N.C. (28379) Tel 895-2451—Watson Heights Branch Tel. 997-2261
Tri-City Branch 997-2581 — Hamlet Branch Tel. 582-4022
Ellerbe Branch Tel. 652-3181
Each depositor insured to $40,000
FDIC
FEDERAL DEPOSIT INSURANCE CORPORATION

COLLINS BLVD—Contd
209 Mims Earline B Mrs ◎ 895-5764
211 Vacant
214 Diggs James B ◎ 895-3150
215 Skipper Thos J Jr ◎
217 Paul Johnny ◎
219 Vacant (219-21)
224 Diggs Luther M ◎ 895-6227
225 Vacant
227 Ferrell Stewart N ◎ 895-2994
OLD MIDWAY RD INTERSECTS
300 Campbell Robt T ◎ 895-3197
308 Brigman Wm
310 Henry Leston C 895-2677
Henry Carol A Mrs
313 Sneads James W ◎ 895-5684
317 Campbell Danl M ◎ 895-9436
321 Campbell Archie H ◎ 895-9872
322 Stogner Billy B ◎ 895-4341
327 Bullard's Tavern & Gas Station 895-9568
Bullard Anderson ◎ 895-9568
328 Goodwin John C ◎ 997-2868
330 Rex Floor Covering Inc 895-5922
Rear Taylor Cabinet Shop
335 No Return
Deberry's Tavern
Lynch Johnny R

12

COLONIAL DR (ROCKINGHAM)—FROM 1925 E WASHINGTON ST NORTH 1 WEST OF SKYLINE DR

ZIP CODE 28379
108 Griffin Richd L Jr 895-4818
112 Greene James F ◎ 895-2560
PARKER LA ENDS
116 Parris Stacy E ◎ 895-9382
120 Vacant
ARDSLEY RD INTERSECTS
FENTON ST INTERSECTS
WHEAT ST INTERSECTS
222 Moore H Wilson Jr ◎ 895-9634
226 Taylor E Dean ◎ 895-6847
ANTHONY ST BEGINS
FAYETTEVILLE RD INTERSECTS

106

COLUMBIA AV (HAMLET) FROM 700 LACKEY ST WEST 4 SOUTH OF MAIN ST

ZIP CODE 28345
106 Vacant
CHAMPLAIN ST INTERSECTS
305 Mc Donald Sadie E Mrs ◎ 582-3673
307 Kirkley James I 582-3576
HENDERSON ST INTERSECTS
406 Gibson J Milton 582-2754
408 Vacant
RICE ST INTERSECTS

16

COMPANY STORE ST (ROCKINGHAM)—FROM 135 CENTER ST NORTH

ZIP CODE 28379
12★Honeycutt Sadie A Mrs ◎
14★Davis Beau G ◎

103

COMPRESS ST (HAMLET) FROM OLD CHERAW RD NORTHWEST

ZIP CODE 28345
1 Martin Hattie M Mrs

12

CONFEDERATE AV (ROCKINGHAM)—FROM ARDSLEY RD NORTHEAST 1 WEST OF COLONIAL DR

ZIP CODE 28379
201 Thomas J Ben Jr ◎ 895-9850

SMITH AUTO PARTS
WHOLESALE DISTRIBUTOR — RADIOS
RECORD PLAYERS — SMALL APPLIANCES
228 S. Hancock St. Rockingham, N.C. 28379 Tel. 895-5276

Gaddy's of Rockingham, Inc.
213-219 E. Washington St., Rockingham, N.C. (28397)
Lads and Lassies Shop
Uptown Rockingham
Phone 895-4829
Ladies and Teens
Uptown Rockingham
Phone 895-4829
Ladies and Junior Bazaar
Richmond Plaza
Shopping Center
Phone 895-4897
Phone 895-4829

Each depositor insured to $40,000
FDIC
FEDERAL DEPOSIT INSURANCE CORPORATION
Complete Banking Service — Insured Savings
EST. 1897
HAMLET and ROCKINGHAM
SOUTHERN NATIONAL BANK

L. G. Fox Drug Company
Prescriptions Our Specialty
"ON THE SQUARE"
122 E. WASHINGTON ST. ROCKINGHAM, N.C. 28379 DIAL 895-2356

CONFEDERATE AV (R)
—Contd
205 Parnell Lottie F Mrs ◎ 895-9414
209 Thomas Ben ◎ 895-2565
213 Player Wm L
FENTON ST BEGINS
217★Sikes J Clifford
219 Meacham C Dean ◎ 895-2697
223 Morrison Everett A ◎ 997-2985
227 Way Sudie F Mrs ◎ 897-5396
WHEAT ST BEGINS

2

COPELAND ST (MIDWAY) FROM MIDWAY RD SOUTH 1 WEST OF SHAW HILL

ZIP CODE 28379
100 Vacant
101 Bridges Lola Mrs
102 Williams Carl C ◎ 997-2327
BRADY ST BEGINS

16

CORDOVA (ROCKINGHAM) A MILL VILLAGE 4 MILES SOUTH OF CITY REACHED VIA RIVER RD

102

CORNING ST (HAMLET) FROM 502 CHARLOTTE ST EAST 1 NORTH HIGH ST

ZIP CODE 28345
100 Vacant
111 Mack Dorene Mrs ◎ 582-2588
113 Payne Donaldson ◎ 582-2932
HAMLET AV INTERSECTS
211 Jeffery Liston 582-1287
215 Mc Manus L Roy ◎ 582-2269
216 Cooper Alton W ◎ 582-1049
SPRING ST INTERSECTS
300 Hall Robt L ◎
301 Hyatt J D 582-4921
302 Russ John W ◎ 582-0003
303 No Return
WASHINGTON ST
INTERSECTS

16

COUNTRYSIDE (ROCKINGHAM)—A RESIDENTIAL SECTION EAST OF STEELE RD (OLD CHERAW HWY) NORTH OFCORDOVA RD

11

COUNTY HOME RD —CHANGED TO ALDRIN DR

1

COURT ST (ROCKINGHAM) FROM 220 S LEE ST EAST 1 SOUTH OF FRANKLIN ST

ZIP CODE 28379
106 S & S Auto Parts (SIDE)

3

COVINGTON ST (JEFFERSON PARK)—FROM 411 PINE ST SOUTHEAST 1 NORTHEAST OF MIDWAY RD

ZIP CODE 28379
1000★Cannon Grover W ◎ 895-4434
1001 Byrd Allison L ◎ 895-2977
1002 Taylor Ethel C Mrs ◎ 895-6282
1003 Rushing Earl J ◎ 895-3847
1004 Henry C Tommy ◎ 997-2820
1005★Rushing Earl J Jr
1006 Sanford James R ◎ 895-6220
1007 Stankwytch Nettie M C Mrs ◎ 895-4262
1008 Atkins Arlis O ◎ 895-4733
1010★Leviner Tony
1011★Hunt E Lewis ◎
1012 Morrow Rufus M ◎ 895-5545
1013 Morrow Floyd R ◎ 895-9395

RICHMOND INSURANCE & REALTY CO.
Inc.
INCORPORATED 1909
Tel. 997-2531
224 E. Franklin St. Rockingham, N.C. 28379

Watson-King Funeral Home
Richmond County's Only Member of The Order of The Golden Rule
GROVER C. BAXLEY, JR.—WALTER T. STEPHENSON
306 E. Franklin St. Rockingham, N.C. 28379 Dial 895-4011

COVINGTON ST (JP)—Contd
1018★English Carl ◎

15

COVINGTON ST (ROCKINGHAM)—FROM 417 E GREENE ST NORTH 1 EAST OF RANDOLPH ST

ZIP CODE 28379
FLOWERS ST ENDS
203 Saunders Jimmie L 895-6347
407 Garris Jerry R ◎ 895-2187
411 Slate Clyde R ◎ 997-2605
RANDOLPH ST INTERSECTS

7

COX AV (HONEYTOWN) FROM 801 N LEE ST NORTH 1 EAST OF BLEWETT AV

ZIP CODE 28379
101 Wall Ina C Mrs ◎ 895-6456
103 Smith David M ◎ 895-4924
105 Smith Watt J ◎ 895-6818
107★Truitt Clarence ◎
109 Smith Annie R Mrs ◎ 895-2791
111 Simmons Frances E Mrs ◎ 895-6669
113★Dell Frances
115 Hall Sally ◎ 895-9620
117 Mills Charles E exp

13

CRESCENT DR (ROCKINGHAM)—FROM 521 DEWEESE AV EAST 3 NORTH OF FAYETTEVILLE RD

ZIP CODE 28379
1907 Carlisle Barbara P Mrs ◎ 895-9370
1911 Baxter Donnie
1912 Mc Donald Arthur L ◎ 895-9688
1913 Sturkie Everett R ◎ 895-4809
1914★Ellison Owen ◎ 997-3011
1919 Gregory Vivian K Mrs ◎ 895-5733
1920 Miller James T ◎ 895-5013

16

CRESTFIELD DR (MEADOWOOD)—FROM OLD STEELE RD NORTH

ZIP CODE 28379

9

CRESTVIEW DR (ROCKINGHAM)—FROM HOME ST AV NORTH 1 EAST OF BIGGS BLVD

ZIP CODE 28379
1 Covington Alpheus M ◎ 895-2056

6

CRESTVIEW TRAIL (TRAIL WOOD)—FROM NORTH SHORE TRAIL WEST 1 NORTH OF PINE CREST TRAIL

ZIP CODE 28379
601 No Return
602 West Lodall V Jr ◎
603★Pest E L
605 Shankle Sherry A ◎
607 Bailey Jerry F
609 Lewis Irene P Mrs ◎
611 Iconna Michl ◎ 582-0534
613 Lynn Wm S ◎

6

CROSS ST (ROCKINGHAM) FROM 1305 AIRPORT RD NORTHEAST 1 SOUTHEAST OF HANNAH PICKETT

ZIP CODE 28379
100 Cox Joseph ◎ 997-3457
107 Melton Nora C ◎ 895-3800

FIRST SOUTHERN SAVINGS & LOAN ASSN.
HAMLET
214 W. Main St., P.O. Box 1187
Tel. 582-0822
"Maximum Safety — Highest Dividends"
LAURINBURG
326 Atkinson St. P.O. Box 1717
Tel. 276-4410
INSURED

Long's of Rockingham, Inc.
MEN'S, BOYS' AND LADIES' — CLOTHING — SHOES
Tel. 895-9063
111 E. FRANKLIN ST. ROCKINGHAM, N.C. (28379)
Long's OF ROCKINGHAM INC.

RICHMOND SAVINGS & LOAN ASSOCIATION
A Local Institution Owned
By Over 10,000 Fellow Citizens
FEDERAL HOME LOAN BANK SYSTEM MEMBER
SAVINGS AND LOAN CORPORATION INSURANCE CORP. INSURED UP TO $40,000

Stylorama BEAUTY SALON
RICHMOND PLAZA SHOPPING CENTER
ROCKINGHAM, N.C. (28379)
FROM 9 A.M. TO 9 P.M.
TEL. 895-2493

CROSS ST (R)—Contd
109 Flowers Annie B Mrs ◎ 895-4317
112 Ezzell Harvey 895-6377

13

CUMBERLAND CIR (ROCKINGHAM)—FROM 701 SCOTLAND AV EAST AND NORTHEAST 1 NORTH OF CAROLINA DR

ZIP CODE 28379
707 Bartlette R Edw ◎ 895-2731
710 Cadieu J Neal Jr ◎ 895-5068
711 Mann Harold ◎ 997-3806
715 Ward Steven A ◎ 895-9885
719 Pittman James H ◎ 895-2923
722 Gibson C David ◎ 895-4669
723 Dunn Lena 895-2718
728 Crook W C ◎ 895-2006
732 Zerback Earl C ◎ 895-5601
734 Cain James ◎ 895-6228
736★Roberts Britton J ◎ 997-3632
746 Dawkins Norris L ◎ 895-5110
748 Musser Ralph C ◎ 895-6662
751 Aiken Walter J ◎ 997-2401
755 Tope Diana R Mrs ◎ 895-3035
1312 Eby Jessie 997-3789
1313 Paschal Donald I 895-4466
CUMBERLAND CIR INTERSECTS
1408 Mc Rae Gertrude H Mrs ◎ 895-3076
1412 Dockery Settle 895-4987
1415 Harris Ralph C ◎ 895-6341
1416 Wilson Thos H ◎ 895-3434
1418 Smith Donald H ◎ 895-6760
1421 Chisholm A Edwin ◎ 895-2963
1424 Vetter J Stanley ◎ 895-2354
1430 No Return
1434 Kelley Ralph L ◎ 895-5859
1438 Conder Robt L ◎ 997-2967
1439 Jarrett E Gerald ◎ 895-3002
1456 Gwinn Nelson S Jr ◎ 895-6489
1460 No Return
1462 Mc Laurin Charles T ◎ 895-5170
1466 Pittman John B ◎ 895-2968

13

CURTIS DR (ROCKINGHAM) FROM FAYETTEVILLE RD WEST

ZIP CODE 28379
303 Mc Rae Matthew L ◎ 895-9842
304 Morse Ralph ◎ 895-6041
307 Wallace Douglas D ◎ 895-6668
308 Teal Warren H ◎ 895-5668
311 Moehler Fred A ◎ 895-9371
314 Fossett W Lee ◎ 997-3793
315 Brock Milford ◎ 895-9363
318 Davis Gene ◎ 895-5455
319 Leonard Irie G ◎ 895-6711
322 Smith Robt M ◎ 895-9342
323 Marks E Lazelle Jr ◎ 997-2874
326★Mc Laurin Joe M ◎ 895-5955
327 Webb Theo ◎ 895-2572
330 Taylor Boyd W ◎ 997-2859
334 Espenship Robt G ◎ 895-3886
335 Stogner W Howard ◎ 895-2179
338 Early Joyce V ◎ 997-2184
339 Farmer Thos L ◎ 895-2091
NUMBERS IRREGULAR
402 Neal F Brent ◎ 895-2716
401 Almond John W Jr ◎ 895-5244
405 Rainey Bobby W ◎ 895-9888
406 Jones John R ◎ 895-6606
409 Davis Thos E Jr ◎ 895-3861
410★Johnson W Ray ◎ 997-4609
413 Whatley Urban E ◎ 997-3718
414 Deane Charles B Jr ◎ 997-2198
417 Butler Wm F ◎ 895-4500
418 Turner James W ◎ 895-5243
421 Jones Gilbert D ◎ 895-5019

TAYLOR OIL CO.
RESELLER AND T.B.A. DISTRIBUTOR
EXXON COMPANY U.S.A.
Tels. 895-3962 and 895-4910
101 Short St. P.O. Box 1002
EXXON
Rockingham, N.C. (28379)

CABLEVISION OF ROCKINGHAM-HAMLET, INC.
Richmond Plaza Shopping Center
U.S. Hwy. 74 E. P.O. Box 668 Tel. 997-3106 Rockingham, N.C. (28379)

CURTIS DR (R)—Contd
422 Futterer Wm F Jr ◎ 997-3609
425 Pollich Mathias ◎ 895-3317
426 Erwin Joe D ◎ 895-4918
429 Smith Horace J ◎ 895-4863
430 Hough T B ◎ 997-3116

1

CYPRESS RD —FROM 540 ALBERTHAW AV SOUTH

ZIP CODE 28379

8

DALE ST (PEE DEE MILLS) FROM 43 BUNKER HILL ST WEST AND SOUTH 1 NORTH OF ASLINGTON ST

ZIP CODE 28379
5 Jenkins Myrtle M ◎ 895-2012
7 Mc Donald Raymond H ◎
9 Donehue Mary R Mrs ◎ 997-2304
12 Vacant
13★Bosden Robt L ◎
14 Vacant
16 Coble Saml E ◎ 895-6013
18 Boone Howard H ◎
22★Mercer Abr H
HAMER RD INTERSECTS

104

DANIELS ST (WARREN HEIGHTS HAMLET)—FROM MC KINLEY AV NORTH 2 WEST OF HAILEY FERRY ST

ZIP CODE 28345
1 Taylor Luther ◎ 582-2845
3★Bowden Pauline Mrs
4 Warren Heights Child Development Center 582-3592
4½ Thompson Odell 582-1199
5 Thomas John ◎
6 Quick Alvin
7 Smith Lucille Mrs ◎

MC RAE AV INTERSECTS
9 David Mary E Mrs ◎ 582-4654
11★Mc Sween Evelyn Mrs
12 Brown Agnes ◎ 582-4491
13 Jones Mae D ◎ 582-2263
15 Brown Agatha Mrs 582-4491
16 Strong Henry ◎ 582-2130
17 Harper Veetta S Mrs ◎ 582-2218
19 Strong Wilson ◎ 582-0673
20 Quick Ollie Mrs ◎ 582-2387
21 Townsend Calvin ◎
22 Vacant
23★Buie D Mrs
24 Vacant
25 Thomas Otis 582-4012
26 Bethea Caldonia Mrs ◎ 582-2961
30 Strong Frank W ◎ 582-0673
31 Union Baptist Church
32 Seal James R ◎ 582-4098
32½ Belk Nancy L Mrs ◎ 582-1156
33 Drags Christine
34 Nicholson Louise S Mrs ◎ 582-0363
35 Garlington James O 582-1135
37★Williams Alfredo Mrs 582-3094
39 Robinson Maggie J Mrs ◎
MONROE AV INTERSECTS
40 Vacant
41 Barnes Kary L ◎ 582-2627
42 Hagins Willie M Mrs ◎ 582-3788
43 Gibson Marie E Mrs ◎ 582-1038
44 Buie Ethel ◎ 582-3661
45 White B W Mrs ◎
46 Buie John L ◎
48 Barnes Mary L Mrs ◎ 582-3100
49★Stevenson Cora Mrs
50 Sweatt Nathl ◎
★Woods Bessie Mrs ◎ 582-3569
51 Adams Gladys Mrs ◎ 582-3105
52 Horne Carletha Mrs ◎ 582-4636
GOODWIN AV INTERSECTS

PONTIAC
WEDDINGTON MOTORS INC.
Sales — Service — Body Repairs — Painting
Oldsmobile
HIGHWAY 74 EAST, P.O. BOX 511, ROCKINGHAM, NORTH CAROLINA 28379
TEL. 895-2409
GMC TRUCKS

YOUR Independent Insurance AGENT
RICE INSURANCE SERVICE, Inc.
WILSON A. RAMSEY, Mgr.
YOUR INDEPENDENT AGENT
P.O. BOX 511
40 Main St. Hamlet, N.C. 28345 Tel. 582-1045

C & M CONSTRUCTION CO.
Quality Construction
Douglas McGee and Ken Carpenter
100% Financing
GI - FHA - CONVENTIONAL LAND BANK
P.O. Box 174 Cordova, N.C. (28330)
Tel. 895-5595

JOE'S FLORIST
"SAY IT WITH FLOWERS — BUT SAY IT WITH OURS"
219 Main St., Hamlet, N.C. 28345 Tel. 582-3292

DANIELS ST (H)—Contd
GORDON AV INTERSECTS

104

DAVIS ST (HAMLET)—FROM PEE DEE AV NORTH 1 WEST OF STATE HWY 177

ZIP CODE 28345
1 Vacant
2 Otto Keith B
3 Metz Lee H ◎ 582-2746
4 Poe Mattie Mrs ◎ 582-0324
6 Diggs James O ◎
7½ Vacant
8 Lyles Ada ◎
10 Wall Audy ◎ 582-3038
Robinson Beatrice Mrs 582-2080
12 Davis Frank W ◎ 582-3754
13 Young James ◎ 582-0039
14 Harrington Mattie ◎
15 Vacant
16 Mc Cain Burlie L ◎ 582-3443

5

DAVIS ST (ROCKINGHAM) FROM 4TH AV SOUTH 1 NORTH OF HANNAH PICKETT

ZIP CODE 28379
100 Vacant
SCHOOL ST INTERSECTS

4

DAVIS ST (WATSON HEIGHTS)—FROM CAROLINE RD EAST 2 SOUTH OF HAYWOOD ST

ZIP CODE 28379
210 Sunbeam Bread Co whol 895-3143

8

DAVIS LAKE RD (ROCKINGHAM)—FROM 105 HAMER RD NORTHWEST 3 NORTHEAST OF LEE ST

ZIP CODE 28379

6

DAWKINS ST (BEAUNIT MILLS)—FROM 400 BEAUNIT AV SOUTH 2 EAST OF ROGOSIN ST

ZIP CODE 28379
40 Leviner Howard N
41 Lyerly James
81 Dawkins Emma H Mrs ◎
MARTIN ST ENDS
82 Dawkins J Harold ◎ 895-5730
83 Watson Eston ◎
84 Cooke James I ◎ 895-2694
85 Patrick Eliz R Mrs ◎ 895-5125
86 Barbee Leroy L ◎ 895-5576
87 Shoe Wm A ◎ 997-2494
88 Cassidy Ernest C ◎ 895-2798
89 Robbins Pearline D Mrs ◎ 895-9335
90 Vacant
91 Ward Corbett C ◎
Rear Ward Robt ◎
92 Campbell Walter A Jr ◎ 895-5171
93 Blue Lonnie ◎ 895-3492
95 West Margt E Mrs ◎ 895-2139
97 Brayboy Hansel 997-4537

7

DAWKINS ST (ROCKINGHAM)—FROM 700 N LEE ST NORTHWEST IN A SEMI-CIRCLE

ZIP CODE 28379
103 Webb Marshall C ◎ 895-3577
105 Talley Larry W ◎ 997-2483
107 Clark Walter ◎ 997-3442
137 Wallace Grace Mrs ◎
Rear Davis Rosco ◎ 895-6786
139 Talley Charles B Jr ◎ 997-2322
Rear Odom Harvey

12

DELLWOOD ST (ROCKINGHAM)—FROM 107 SKYLINE DR EAST 1 NORTH OF WASHINGTON ST

ZIP CODE 28379

108

DENNIS AV (HAMLET) FROM HENDERSON ST NORTHWEST

ZIP CODE 28345
402 Mc Keithan Lonnie C ◎ 582-2411
403★Dakreon Patricia Mrs ◎
AUSTIN ST INTERSECTS

13

DEWEESE AV (ROCKINGHAM)—FROM 2005 FAYETTEVILLE RD NORTH AND NORTHEAST 3 EAST OF RICHMOND RD

ZIP CODE 28379
312 Michaels Harold K ◎
313 Gibbs Nancy L Mrs ◎ 895-3267
319 Long Irving B Jr ◎ 895-3285
320 Allen W Leo ◎ 895-4389
401 Chappell James A Jr ◎ 895-5182
405 Yow T Sidney Jr ◎ 895-5345
408 Poplin Annie L Mrs ◎ 895-6203
409 Whitlock J Wm ◎ 895-2337
412 Bryson Helen P Mrs ◎ 895-2756
413 Smith Raymond D ◎ 895-4902
416 Phillips Richd G ◎ 895-9681
417 Norris Willis N ◎ 895-9932
421 Johnson R Dean ◎ 895-9892
SURGINOR RD BEGINS
501 Parker Claude L ◎ 895-5961
506 Pace Freddie W ◎ 997-3540
509 Maples James H ◎ 997-2469
514 Mc Neill John S ◎ 895-4242
517 Taylor Wm D ◎ 997-2425
521 Carter Wayne V ◎
522 Brown Douglas W ◎ 895-5936
CRESCENT DR BEGINS
601 Evans Joe O ◎ 895-2653
602 Deberry Sammy ◎
605 Thomas Clarence B ◎ 895-4358
606 Caulder Bobby G ◎ 895-6491
609 Bowers Haywood C ◎ 895-2392
610 Vacant
SUNSET BELT INTERSECTS
703 Smith Wilbur F ◎ 895-5677
704 Vacant
707 Williams Evie L Mrs ◎
709 Kingdom Hall Of Jehovah's Witnesses
710 Costner Everett P ◎ 895-6050
713 Mc Dougald James R ◎ 895-3865
715 Speight Charleene O Mrs ◎ 895-5542
716 Hoover Rena Colleen ◎ 895-6963
717 Jenkins Lee 895-4250
PARK AV INTERSECTS
809 Bratton Virgil E Jr ◎ 895-4430
810 Mc Donald Alice Mrs
811 Batson Wm R ◎ 895-9916

108

DOGWOOD LA (HAMLET) FROM CHERAW RD SOUTHEAST 2 WEST OF MC DONALD AV

ZIP CODE 28345
MARLBORO ST INTERSECTS
102 Pegram Virginia L Mrs ◎ 582-1085
104 Garrison Ralph B ◎ 582-3115
PALM ST INTERSECTS
209 Byrd Wm B ◎ 582-1239
210 Brittingham Eliz M Mrs ◎ 582-0037
HAWTHORNE ST INTERSECTS
300 Campbell Francis E ◎ 582-1629
301 Cloninger Giles L Jr ◎ 582-2225
302 Gulledge Herman W ◎ 582-0330
303 Pearce Wm N ◎ 582-3771
CHERRY ST BEGINS
400★Shelton Gus B ◎ 582-0294
401 Bolch Charles S ◎ 582-1459

11

DOGWOOD LA (MAPLEWOOD)—FROM SCALEBARK RD NORTH 1 WEST OF LONG DR

ZIP CODE 28379
601 Connor Thos A ◎ 997-3258
602 Lamb J Robbie ◎ 997-3566
603 Under Constn
608★Fleming Hugh 997-4456
610 Phillips Kenneth D ◎ 997-3986
614 Vacant
618 Swicegood Madison A ◎ 895-6944
702 Nichols Eddie L ◎ 895-5541
705 Watson Willard Jr 895-9766
706 Wilson Reba I Mrs ◎ 895-3703
709 Williams Ralph M ◎ 895-9308
710 Stogner Wilber ◎ 895-5392
713 Gardner Larry M ◎ 895-5096
714 Gainey James F ◎ 895-5909

ROBERT'S AUTO CENTER
CHRYSLER PARTS
SERVICE ON ANY TYPE OF CAR
CHRYSLER MECHANICS
203-E Broad Av., Rockingham, N.C. (28379)
Tel. 997-3351

LUPTON HARDWARE CO.
General Hardware
Electrical Supplies—Sporting Goods—Paints
TEL. 895-4414
641 E. Broad Av. Rockingham, N.C. (28379)

QUALITY FORD, Inc.
Authorized Sales and Service
FORD—LINCOLN—MERCURY
1706 U.S. Hwy. 74 E., P.O. Box 1020 Rockingham, N.C. (28379) Tel. 997-2536

DOGWOOD LA (MWOOD) —Contd

717 Mc Croskey Larry G ◎ 895-9456
718 Ricks Jane
721 Lear James F ◎ 895-5841
722 Veach Charlie D ◎ 895-2651
726 Sellers Dale ◎ 895-2116
801★Kirkley Frank ◎
803 Crenshaw James M ◎ 895-2107
804 Watson John H ◎ 895-4507
805 Crenshaw Ed ◎ 895-9816
OAK AV INTERSECTS
912 Hicks Auto Parts 997-3193

13

DOGWOOD LA (ROCKINGHAM)—FROM 104 MC DONALD DR NORTH 1 EAST OF ROBERDELL RD

ZIP CODE 28379
800 Munn Charles R ◎ 895-9478
801★Crenshaw James ◎ 895-2107
★Lemmonda F M Rev 895-5044
802 Maner A B ◎ 895-2825
★Stewart Edw 997-2149
803 Stewart Edw G
804 Jordan Wm F 895-4878
806★Smith Joffrey W Jr 895-6345

103

DURHAM ST (HAMLET) FROM 2D SOUTH 1 EAST OF WINSTON AV

ZIP CODE 28345
414 Cole James Wm 582-4283
415 Smith Fairley ◎ 582-0444
501 Smith James E ◎ 582-3668
504 Woodard Roy S ◎ 582-2515
509 Witherspoon Danie S Mrs ◎ 582-3190
517 Hartgrove Geo A ◎ 582-4849
519 Fuller Wayne ◎ 582-7770
608 Currie Mary B Mrs ◎ 582-0486
611 Second Avenue Baptist Church (Nursery)
612 Capps Howell ◎ 582-1449
630★Fisher Martha L

110

EAST COLUMBIA ST (HAMLET)—FROM THOMAS ST SOUTHWEST 1 EAST OF LACKEY ST

ZIP CODE 28345
400 Hamlet Housing Authority 582-0633
401 Riley Eula Mrs 582-3780
402 Vacant
403 Bristow Eva 582-4903
404★Evans Walter 582-3191
405 Goodwin Rivers T 582-1712
406 Quick Mary L Mrs 582-3646
407 Vacant (2 Hses 407-09)
411 Goodwin Willie J
413 Allen Hannah W Mrs 582-0386
415 Vacant

4

EAST ROCKINGHAM (ROCKINGHAM)—A SECTION SOUTHEAST OF CITY REACHED VIA MILL RD OR SAND HILL RD

6

EAST ROCKINGHAM RD (ROCKINGHAM)—(SEE MILL RD FRONT ST 5TH AV KING EDWARD ST AND BEAUNIT AV)

12

EASTSIDE DR (ROCKINGHAM)—FROM E WASHINGTON ST NORTH 1 WEST OF LONG DR

ZIP CODE 28379
105★Holder Vernon
107 Goodwin Rosa L Mrs ◎ 997-2288
108 Williams Donnie R ◎ 895-3775
211 Long Kenneth ◎ 895-9813
212 Mc Donald John W ◎ 997-2970
215★Rawlings J W
219 Brown James L ◎
223 Newsom Wayne H ◎ 895-4245

RICHMOND OIL COMPANY
GASOLINE
TIRES — BATTERIES — ACCESSORIES
Tel. 895-6218
610 W. WASHINGTON ST. EXTN.
ROCKINGHAM, N.C. 28379
AMOCO

RICHMOND COUNTY BANK
"The Bank Of Friendly Service"
Organized 1943 — Member FDIC
125 E Washington St, Rockingham, N C (28379) Tel 895-2451—Watson Heights Branch Tel 997-2261
Tri-City Branch 997-2581 — Hamlet Branch Tel. 582-4022
Ellerbe Branch Tel. 652-3181
Each depositor insured to $40,000
FDIC
FEDERAL DEPOSIT INSURANCE CORPORATION

EASTSIDE DR (R)—Contd
229 Vacant

13

EASTSIDE PARK (ROCKINGHAM)—A RESIDENTIAL SECTION NORTHWEST OF RICHMOND RD NORTHEAST OF LOUISE AV

109

EDENS AV (HAMLET)—FROM JAMES AV EAST

ZIP CODE 28345
210 Mc Gee Wayne ◎ 582-3521
★Gainey Robt ◎
★Loirnj John R ◎ 582-3066

7

EDGEMONT ST (ROCKINGHAM)—FROM W WASHINGTON EXTN WEST 1 NORTHWEST OF MIDWAY RD

ZIP CODE 28379
104 Stedman Carl L 997-2762
106 Parker Floyd ◎
112 Snuggs B Floyd ◎ 895-5667
113 Carter John A ◎ 895-5093
115 Horne Maggie S Mrs ◎ 895-3157
116 Sneed Mary N ◎
117 Smith Maggie Mrs ◎ 895-3684
121 Quinn Luther H
130 Webb Boyce F ◎ 895-5618
134 Willoughby Cath M Mrs ◎ 895-9609
135 Pence Gertie M Mrs ◎ 895-4354
136 Harris Elmer F ◎ 997-2019
137 Goodwin Bobby ◎
138 Cope W Paul ◎ 895-2887
139 Stogner Leo ◎
140 Fields Nettie M Mrs ◎ 895-3108
141 Moree Annie ◎
143 No Return
EDGEMONT ST ENDS

17

ELDER ST (ROBERDELL MILLS)—FROM W TEMPLE AV EAST 1 NORTH OF RICHMOND RD

ZIP CODE 28379
106 Suggs John D ◎ 895-2973
110 Caulk Bennie E ◎ 997-2901
112 Grant Robt E ◎ 895-4636
114 Terry L Leon ◎ 895-4890
217 Pryce Vernon T 895-9720
234 Blue Everett S ◎ 895-3930

13

ELIZABETH ST (ROCKINGHAM)—FROM 1416 FAYETTEVILLE RD NORTH 1 EAST OF RICHMOND RD

ZIP CODE 28379
307 Crump Geo E ◎ 895-4510
311 Walls Wm T ◎ 895-5658
315 Davis Rosa L Mrs ◎ 895-5503
317 Ussery Michl 895-6793
401 Meginnis Francis M ◎ 895-2004
402 Manship Frank T ◎ 895-2293
405 Mc Kenzie Calvin A ◎ 895-5447
406 Yow Blanche L Mrs
409 Dabbs Maggie U Mrs ◎ 895-3141
413 Smith Wm T ◎ 895-3321
414 Fields Barry K ◎ 895-9748
416 Lunsford Richd ◎
417★Mc Croskey Rondial H
418 Hill Charles E ◎ 895-5045
421 O'Brien Jack E ◎ 895-2764
422 Abee Lonnie T ◎ 895-4536
Abee Cellie W Mrs nurse
425 Taylor Helen Mrs ◎ 895-5533
426★Terry Lloyd L ◎ 997-4437
430 Gibson Wilbert L ◎ 997-2626
434 Hammond Archibald W ◎ 895-5248
ELIZABETH RD INTERSECTS

110

ELLEN DR (HAMLET)—FROM 304 BUTTERCUP DR SOUTH 1 SOUTH OF COLUMBIA DR

ZIP CODE 28345
101 Jones James T

TEXACO
WINK QUALITY Oil Co
203-W. BROAD AV.
ROCKINGHAM, N.C. (28379)
ELLERBE, N.C. (28338)
TEL. 997-3101
TEL. 652-2481

S & M REALTY CO. INC.
J. G. SINGLETARY GRI Broker — G.H. MADDRY Associate Broker
MAGDALENE HUGHES Sales Representative
SALES — APPRAISALS — RENTALS
301 E. Washington St. Rockingham, N.C. 28379
Tels. 895-5766 and 997-4479
REALTOR®

Each depositor insured to $40,000
FDIC
FEDERAL DEPOSIT INSURANCE CORPORATION
Complete Banking Service — Insured Savings
EST. 1897
HAMLET and ROCKINGHAM
SOUTHERN NATIONAL BANK

L. G. Fox Drug Company
Prescriptions Our Specialty
"ON THE SQUARE"
122 E. WASHINGTON ST. ROCKINGHAM, N.C. 28379 DIAL 895-2456

ELLEN DR (H)—Contd
102 Vacant (2 Hses 102-03)
105 Page James 582-3834

107

ENTWISTLE ST (HAMLET) FROM 421 JEFFERSON ST SOUTHWEST 1 NORTHWEST OF RICE ST

ZIP CODE 28345
207 Austin L G ◎ 582-3411
MINTURN AV INTERSECTS
303 Harris Mack W ◎ 582-0745
304 Maurice Joseph F ◎ 582-1853
306 James Wm D ◎ 582-0346
309 Land Augusta C ◎ 582-3374
316 Bagwell Emma F Mrs ◎ 582-3247
BAUERSFELD AV INTERSECTS
402★Royston Virginia
406 Williamson John S ◎ 582-2859
410 Covington James E Hon 582-0433
414 Sexton Kenneth B Rev 582-0306
415 Carnes Richd W ◎ 582-2678
419 Birmingham Mildred M Mrs ◎ 582-1813
423 Milham Claude A ◎ 582-0918
HYLAN AV INTERSECTS
502 Downer Ellis S Jr ◎ 582-4318
506 Holland Carl H ◎ 582-3188
508 Privette Leland A 582-0502
510 Vacant
511★Preslar Martin L ◎ 582-0951
513 White Irving H Jr ◎ 582-1317
514 Ellis Ollie T Mrs ◎ 582-2591
Helms Lynn 582-0884
515 Ormsby Eliz G Mrs ◎ 582-1734
516 Mc Gee Terah C Mrs ◎ 582-0218
ROLLINS AV INTERSECTS
601 Leigh Delia C Mrs ◎ 582-0053
602 Ross Josie S Mrs ◎ 582-0193
604 Lewis Kathleen D ◎ 582-1885
605 Dickinson B Winston ◎ 582-4953
Hogan Eliz D Mrs 582-2124
605½ New York Life Insurance Co
608 Vacant
610 Cashion Adelaide W Mrs ◎ 582-0947

5

ENTWISTLE ST (ROCKINGHAM)—FROM 919 AIRPORT RD SOUTH WEST OF STILLWELL AV

ZIP CODE 28379
34 White's Grocery 895-2251
36 Howell Barton W Rev ◎ 885-9567
38 Beardon Clarence F 895-3287
39 Howell Wm B ◎ 997-2042
40 Shaw Clyde T ◎ 895-3304
41 Baucom Thos V ◎ 895-3982
Baucom Thos L 895-2943
119 Melton Robt C Rev ◎
120 Mercer Earnest C 895-5628
121 Martin Lonnie B
122★Brigman Marjorie Mrs
123 Floyd Alvin D 895-5471
124 Sessoms Maude A Mrs ◎ 895-2324
SMITH ST BEGINS
125 Chavis Ronnie J ◎ 997-4549
126 Emanuel Holiness Church
138 No Return
SCHOOL ST INTERSECTS

10

EVANS ST (ROCKINGHAM) FROM 203 N SKIPPER ST WEST 1 NORTH OF E WASHINGTON ST

ZIP CODE 28379
1107 Moore Carleen J Mrs ◎ 895-4678

15

EVERETT ST (ROCKINGHAM)—FROM 106 LE GRAND ST EAST 1 NORTH OF E GREEN ST

ZIP CODE 28379
101★Shankle H Allen Jr 895-9953
102 Seawell Ellon S Mrs ◎ 895-3171
Snuggs Mary L 895-5069
104 Young James L
104½ Mabe Jessie
106 Morgan Arth L ◎ 895-2104

Watson-King Funeral Home
Richmond County's Only Member of The Order of The Golden Rule
GROVER C. BAXLEY, JR.—WALTER T. STEPHENSON
306 E. Franklin St. Rockingham, N.C. 28379 Dial 895-4011

EVERETT ST (R)—Contd
107 Adcock Lester W ◎ 895-4428
201 Yates Katie K Mrs ◎ 895-2523
204 Gillis John W ◎ 895-3631
205 Mc Nair Margt M Mrs ◎ 895-2341
206★Deason Thomas D 997-2095
207 Vacant
208 Smithey Edith M Mrs ◎ 895-2008
210 Everett Wm N Jr ◎ 997-3815
211★Covington John
LAWRENCE ST ENDS
302 Solomon Brownie G 895-6756
305 Oakwood Court Apartments 895-3900
1 No Return
2★Duke J Larry
3★Rabon Arthur
4★Wright Betty L Mrs 997-2861
5 Coleman Evelyn 895-3988
6 Black Cora C Mrs 895-4314
7 Cartner Frances L 895-3503
8★Carpenter Earline Mrs
9 Hudson James C Jr 997-4159
10 Avera Edna M Mrs 895-5958
11★Mc Hargue Terresa
12 Ellerbe Pattie 895-3411
13 Williard Wm R
14★Hunsucker Ricky
15 Vacant
16★Stephens Mitchell M
17 Gaither Kathleen 895-3558
18 Floyd Janet 895-4578
19 Ewing Mattie 895-4409
20 Mills Lila H 997-3942
306 First Bapt Ch Recreation Center 895-4016

104

FAIR BLUFF AV (HAMLET) FROM DANIELS ST WEST 1 NORTH OF WILLIAMS AV

ZIP CODE 28345
ROSE ST INTERSECTS
MORROW ST INTERSECTS

10

FAYETTEVILLE RD (ROCKINGHAM)—FROM 410 E WASHINGTON ST NORTHEAST 4 EAST OF LEE ST

ZIP CODE 28379
503 Self Service Station
504 Robert's Exxon Servicenter 895-2924
509 Darwood Fabrics 895-4961
510 Williams James E ◎ 895-3241
514 Blalock John F ◎ 997-4337
515 Southern National Bank 895-9033
516 Walker Andrew A Jr ◎ 895-4383
GREENE ST ENDS
604 Kanipe Lucy H Mrs 895-6449
607 Vacant
612 Jenkins H Clay ◎ 895-4493
613★Rasberry Allen ◎ 895-4909
617 Wheeler Thelma B Mrs ◎ 895-4402
618 Hunter Thos B ◎ 895-4455
621 Gibbons J P Jr 895-6704
622 Phillips F Donald Hon ◎ 895-4633
STEELE ST BEGINS
702 Johnson Myrtle M Mrs ◎ 895-3378
704 Scales Louise M Mrs ◎ 895-2558
705 Baggett Melba L 895-9419
Henry Sarah J Mrs 895-2995
Armstrong
708 Fowlkes Mary K Mrs ◎ 895-4596
709 Abrams Wm H ◎ 895-4491
LEDBETTER ST ENDS
801 Smith Robt C ◎ 895-5996
804 Leath Thos H ◎ 895-2455
806 Cole Eliz S ◎ 895-4205
807★Gibson Kate R Mrs ◎ 895-2710
810 Entwistle John W ◎ 895-3511
815 Trexler Guy N Jr ◎ 895-3526
816 Cole Robt L ◎ 895-2691
901 Boyette Robt E ◎ 859-2402
904 First Presbyterian Church 895-6335
905 Porter Mary B Mrs 895-2174
909 Cole Ernest L ◎ 895-2282
913 Poplin Ted L ◎ 895-6163

YATES ELECTRIC SERVICE
RESIDENTIAL — COMMERCIAL — INDUSTRIAL
ELECTRIC HEAT
430 S. Hancock St., U.S. Hwy. 1 S.,
Rockingham, N.C. 28379
Tel. 895-5520
Night 895-2534

Crouch & Kime Auto Sales
Highway 74 Between Rockingham and Hamlet
P.O. Box 1181 Hamlet, N.C. (28345)
Business Phone 582-2717
LAWRENCE CROUCH
895-3215
ROCKINGHAM, N. C.
RAY KIME
895-6791
ROCKINGHAM, N. C.

RICHMOND SAVINGS & LOAN ASSOCIATION
A Local Institution Owned
By Over 10,000 Fellow Citizens
FEDERAL HOME LOAN BANK SYSTEM MEMBER
FEDERAL SAVINGS AND LOAN INSURANCE CORPORATION INSURED SAFETY OF YOUR SAVINGS UP TO $40,000

FAYETTEVILLE RD (R)
—Contd
916 Entwistle Nancy S Mrs ◎ 895-3047
917 Darden Edw C ◎ 895-5971
WALL ST BEGINS
1001 Garrett Ruth B Mrs ◎ 895-4602
1001½ Raley Joseph M 997-3065
1004★Hickman Herman E 997-2681
1005 Ann's Gift Boutique 895-4053
Crosby Ann B Mrs ◎ 895-4053
1011 Melton Curtis Jr ◎ 997-2124
1015 Gourmet Party Shoppe 895-3502
1016★Poston Eug
1019★White Harry L Jr ◎ 997-3744
1020 Gallagher Pamela Mrs 997-2863
1023b★Coats Melba
1026 Covington Ruth ◎ 895-2675
FOUSHEE ST BEGINS
STEWART ST ENDS
1101★Daigle Roland A ◎ 899-7457
1105 Hinson Lizzie P Mrs ◎ 895-2650
1106 Mc Neill David C Jr ◎ 895-3953
1107 Masonic Temple
Rockingham Chapter No 248 (OES)
Rockingham Lodge No 495 (AF&AM)
1112 Bristow Charles O ◎ 895-2757
1113 Mc Crary Robt A ◎ 895-6724
1119 Cockman Athos L ◎ 895-2570
1120 Sedberry Ruby M Mrs ◎ 895-6147
SKIPPER ST INTERSECTS

12

SKIPPER ST ENDS
1201 Frye Jake I ◎ 895-4644
1202 Rogers Danny L ◎
1203 Thomas Claude A ◎ 895-3931
1206 Reynolds Sarah M Mrs ◎ 895-3268
1207 Dabbs Fannie E ◎ 895-4498
1207½ Halldorson Mike D 997-2863
SCOTLAND AV BEGINS
1208 Jenkins Eddie T Mrs ◎ 895-6417
1212 Coln John C ◎ 895-9803
GROVE AV BEGINS
1303★Kime John R Jr 997-4310
1304★Webb Alden B
1307 Baxley W Glenn ◎ 895-4313
1308 Shepard Roy L Jr ◎ 895-5598
N BROOKWOOD AV ENDS
1309 Vacant
1313 Lee Grady U ◎ 895-6229
1316★Byrd Michl R
1317 Spencer G Rhett ◎ 895-3189
1317½ Mullis Sallie W Mrs 895-2721
1320 Smith Bros Food Store 895-2912
1321 Keith Kate S Mrs ◎ 895-2667
1322 Key Pauline T Mrs ◎ 895-2408
1323 Potter Walter W ◎ 895-4813
1325 Seago Gertrude H Mrs ◎ 895-3650
RICHMOND RD BEGINS
1330 Tar Heel Court & Gift Shop motel 895-5218
1403 Stephens James D ◎ 895-6745
1404 Mabe's Amoco Service Sta 997-3215
1408 Sliding Hill Real Estate 895-2737
1410 Vacant
ELIZABETH AV BEGINS
1500 East Side Cemetery
1505 Dillon Edw L ◎ 895-3204
1507 Ballard Carl L ◎ 895-3905
1511 Tyson Leonard T 895-2273
LOUISE AV BEGINS
1808 Reece Cassie W Mrs ◎ 895-3188
1808½★Lyles Mack D Jr
1809 Bartlett Mary N Mrs ◎ 895-2574
1810★Luther Bruce D
1812★Larson Benj D ◎
1813 Burr Benj F ◎ 895-2796
1814 Dawkins John R III ◎ 997-3529
1817 Martin Charles C ◎ 895-3996
1820 Stephens Texaco Service 895-6420
DEWEESE AV BEGINS
1903 Ewing Geo C ◎ 895-4212
1907 Ratliff Clara S Mrs ◎ 895-2693
1909 Denham Francis M ◎ 895-9969
1913 Ratliff Julia M ◎ 895-2909
1914 Shaw Pauline C Mrs
1917 Flukie's Shell Service 895-9165
ROBERDELL RD BEGINS
COLONIAL DR ENDS

FAYETTEVILLE RD (R) —Contd

2005 Archie's Food Center 895-5116
2006 Vacant
SKYLINE DR BEGINS
2009 Oasis Tavern
2010 Skyline Shopping Center 895-4223
Tanner's Food Center 895-4223
2012 Skyline Barber Shop
2014 Vacant

12

FAYETTEVILLE RD EXTN (ROCKINGHAM)—FROM 258 SKYLINE DR EAST

ZIP CODE 28379
2104 Mc Donald Grace Mrs ◎ 895-4938
2107 Price Mary A Mrs ◎ 895-3275
2108 Mc Kenzie Annie R Mrs ◎ 895-3542
2110 Hudson Allen P 895-9696
Kanaris Steph S 895-9531
2111 Ramey Clelia D Mrs ◎ 895-5600
2112 Mc Donald Wilbert W Mrs ◎ 895-9591
2113 Vacant
2113½ Parker Ben T 895-2742
2114 Stephens James A
PEACE LA INTERSECTS
2115 Electrolux Corp
Mom & Pop's Ham House 895-9839
Suburban Realty Co Inc 895-6708
2120 Beane J W real estate ◎ 895-3314
2122 Beane's Trailer Court
Lots
1★Roller Peggy Mrs
2★Lewis Elaine Mrs
3★Howe John
4 Lampley Sandy M ◎
5★Hesperman Ronnie C
6★Sanderson Earl
7★Thomas Charles E
8★Hobe Wm C
9 Vacant
10★Bonds Ellen
11 Vacant
12★Haley F R
2126 Garrett Reid T Dental Clinic 895-3016
2126½ Vacant
2130 Southeastern Asphalt & Concrete Co Inc 895-4941
2200 Blue Bird Lounge
2202 Sears & Roebuck & Co (Dist Ofc) 997-2281
Sears Roebuck & Co (serv & installation dept) 997-3341
2204 Nichols Theo
2206 Nichols Armie G Mrs ◎
2208 Nichols John A ◎ 997-2991
2303 Osteen L L ◎ 895-4911
2305 Webb J Milton ◎ 895-3065
Vacant
2307 Leigh Bernice Mrs ◎ 895-2586
2400 King Maude
2405 Munn's Coal & Oil Co Inc garage
2406 Grant Henry J ◎
2407 Brown Louella Mrs ◎
2408 Vacant
2411 Little Albert ◎ 895-2806
2413 Walden Mary J Mrs 894-2505
2415 Hagans Marion ◎
2416 Slater Leatha Mrs
2417 Mapp Flossie Mrs ◎ 895-9968
2500★Malloy James W
2501 Terry Kenneth ◎
2503 Smith Benj T ◎ 895-4954
2505 Patterson Katie E Mrs ◎ 895-3683
2506 Byrd Jack
2507 Ingle Wilbur
2509 Ewing Hattie Mrs ◎
2510 Crump Mary H Mrs ◎ 895-6414
2511 Richmond Senior High School 895-6371
2512 Williams Hannah Mrs ◎ 895-4624
2513★Spencer Henry L ◎ 895-9796
2514 Vacant
2515 Mc Cain & Son Grocery
2516 Bennett's Barber Shop
2517 Mc Donald Horace
2518 Watkins James F
2519 Simmons Naomi Mrs ◎
2520 Brewington Moody ◎
2521 Byrd Bobbie J
2522 Allred Della Mrs ◎
2523 Roach Leroy
2524 Crump Arth G ◎
2600 Philadelphia United Methodist Church
2601 Pop A Top Lounge II
2603 Vacant
2801 Hooper Daisy Mrs ◎ 895-6331
2802 Vacant
2803 Brewington Williard ◎ 997-2610
2804 Mooring Bessie L Mrs ◎ 895-6614

SOUTHWOOD 7 TILL 11 INC.
Everything For Your Convenience
Cheraw Hwy. US 1 S
Tel. 895-3932
Rockingham, N.C. (28379)

KELLY ROOFING CO.
Gutter and Sheet Metal Work
P.O. Box 1472
Tel. 895-5187
Rockingham, N.C. (28379)

Wilson's Landscaping Company
RALPH C. WILSON
TEL. (919) 997-2026
213 SNEAD AV. ROCKINGHAM, N.C. (28379)

L. L. McINNIS REALTY
COMMERCIAL — RESIDENTIAL — ACREAGE
Tels. 997-2452 and 997-3109
Nights 895-2145
P.O. Box 447
Rockingham, N.C. (28379)

FAYETTEVILLE RD EXTN (R) —Contd

2805 Covington Luella Mrs ◎ 997-2377
2807 Dowdy Wm ◎ 997-3551
2809 Covington Lynwood ◎
2811 Covington Ernest ◎ 895-6265
2820 Moore Eva M Mrs
2900 Burns Joe F ◎ 895-9978
2903 Vacant
2905 Davis Harry L ◎
2906 Davis Willie D ◎ 895-4750
2907 Vacant
2909 Mills Bun
2910 Douglas James W ◎
2912 Dunn J Arth ◎ 895-5113
2914 Vacant
2916 Page Pearl D Mrs ◎
2918 Watson's Grocery Store 895-9219
2920 Linker Sherrell H ◎ 895-2855
2922 Roller Edw
2924 Leviner James ◎ 997-3303
2925 Linker Sherrill H ◎ 895-2855
2926 Garris Frank ◎ 895-6421
2928 Bennett Broadus H ◎ 895-6916
2930 Haigler C Fulton 895-4525
3004 Vacant
3005 Lincoln Memorial Cemetery
3006 Haigler J H ◎ 895-2834
3009 Vacant
3010 Ponderosa Lounge
3011 Terry James T ◎ 895-5266
3013 Tom's Cue Lounge 895-9297
3013½ Vacant
3014★Greene Darrell G
3015 Allred Wm T
3023 Watkins Frank B ◎ 895-5535
3025 Herring Wayne F ◎ 895-4887
3027 Mc Cain Walter ◎ 895-9317
3031 Mc Donald Geo W ◎ 895-6861
3033 Carriker J Howell ◎ 895-6670
3033½ Rivenbark Fletcher L ◎ 895-2831
3035 Carriker Lessie Mrs ◎
3037 State Forest Service 997-2228
3100 Milligan Robt A ◎ 895-5858
3102 White Gratten L ◎ 997-2941
3106 Vacant
3200 Jim's Motel 895-2770
Ritchey Lena J Mrs ◎
3202 Richmond County Country Club 895-3279
Wright Keith
Mc Caskill L F Jr ◎ 859-3019

103

FAYETTEVILLE ST (HAMLET)—FROM 2D ST SOUTH 1 EAST OF DURHAM ST

ZIP CODE 28345
102 No Return
103 Vacant
108 Butler Clyde
104 Butler Calvin
112 Covington James A ◎ 582-0492
201 Turner Scott Jr Rev ◎ 582-2719
305 Peele Martin L ◎ 582-0228
307 Vacant
311 Ledbetter Annie E Mrs ◎ 582-1758
312★Moser Albert

12

FENTON ST (ROCKINGHAM) FROM CONFEDERATE AV EAST 1 NORTH OF ARDSLEY RD

ZIP CODE 28379
1901★Gore John W Jr ◎
1902 Stephens Wayne A 997-2465
1905 Spivey Deny ◎ 895-2202
1906 White Beth M Mrs
1909 Davis Ben A Jr ◎ 997-3472
1910 Bryant Wm E ◎ 895-2773
1913 Saunders Winfred R ◎ 895-4532
1914 Baxley Arth L ◎ 895-6138
1917 Sowders I Winfred ◎ 895-5214
1921 Taylor Winfred E ◎ 895-3473
1922 Spivey John J ◎ 895-3165
1923 Sale Mark G
1924 Gibson J Hubert ◎ 895-3608
1925 Lovin Nick Photography 895-6695
Lovin Nicholas B ◎ 895-6695
COLONIAL DR INTERSECTS
2001 Vacant
2002 Long R Gerald ◎ 895-5686
2006 Greene Lacy F ◎ 997-2474
2008 Patterson Ronald B ◎ 895-2546
SKYLINE DR INTERSECTS

105

FISHER AV (HAMLET) FROM WHITLOCK DR SOUTH 1 NORTH OF HWY 177

ZIP CODE 28345

FISHER AV (H)—Contd
1100★Player Archie Jr 582-5943
1101★Deberry Mabel
1102★Daggs Naomie E Mrs 582-4127
1104 Community Building (Office) 582-3279
Hamlet Housing Authority 582-3279

7

FIVE POINTS (ROCKINGHAM)—AN INTERSECTION OF US HWY 74 NORTH PRISON CAMP RD US HWY 220 AND N LEE ST

ZIP CODE 28379

9

FLOWERS ST (ROCKINGHAM)—FROM 411 COVINGTON ST EAST 1 NORTH OF FAYETTEVILLE RD

ZIP CODE 28379
STEELE ST INTERSECTS
LOVE LA BEGINS
802 Clemions Newman H ◎ 895-5728
HAWTHORNE AV INTERSECTS

4

FLOWERS ST (WATSON HTS)—FROM 415 AIRPORT RD EAST 1 SOUTH OF CLIFF ST

ZIP CODE 28379
1 Terry Claude W ◎ 895-5049
3 Bennett Elsie Mrs ◎ 895-5242
4 Vacant
5 Grant Fairley J ◎ 895-3738
6 Sims Etric F ◎ 895-2085
7 Mc Coy Raymond F
8 Diggs Joseph C ◎
9 Hutson Luther ◎ 895-2724
10 Diggs Herbert C ◎ 895-6139
11 White Kenneth A ◎
12 Cook Eustus A ◎ 895-5023
14 Stone Tiny V G Rev ◎ 895-5301
18 Wiggins Emory D ◎ 895-6268
20 Gaddy Raymond A 997-3456
23 Johnson Devere N Mrs 895-3033
26 Snuggs Colon E ◎ 895-5767
27 Church Of God Of Prophecy 895-3433
FRONT ST INTERSECTS
31 Wilson Cecil ◎ 895-9466
32★Benoist Jesse C Rev ◎ 895-3151
33 Bunce Odel Rev ◎ 895-3433
34★Eaddy Ila W Mrs 895-2076
35 Wilson Luther L ◎ 895-4965
36 Watts Grayer H Rev ◎ 895-3003
37 Johnson Henry R ◎
38 Lovett Ionia
40 Dorsett Reid W ◎ 895-3629
40½ Clayton John C 895-5048
42★King Bart
CLIFF ST ENDS

11

FORD TOWN RD (ROCKINGHAM)—FROM COUNTY HOME RD EXTN NORTH & EAST

ZIP CODE 28379
Abrams Jackie L ◎ 895-6713
Abrams Pearl Mrs ◎
Bowen Aaron P ◎ 895-4316
Bowen Hallie A ◎ 895-4285
Collins Mary F Mrs ◎ 997-3259
Ford David L ◎ 895-3550
Napier J M ◎ 895-6775
Goodwin Roger Dale 895-2818
Ford Mary J ◎ 895-6118
Mc Duffie Dan T ◎ 895-2300
Norton James C ◎ 895-9549
Collins Roy ◎
Thorpe Valirie Mrs ◎ 895-9339
Vun Cannon Floyd ◎ 895-6454
Vun Cannon Worth 895-4200
Baldwin Alice Mrs ◎ 997-2893
Weatherford Frank ◎ 895-2535

8

FOREST RD —FROM SUNSET DR NORTHWEST 2 WEST OF NORTHAM RD

ZIP CODE 28379
100 Jenkins Paul ◎ 997-3512
102 Ghant C Donald ◎

3

FORREST ST (JEFFERSON PARK)—FROM BROADWAY ST EAST 1 SOUTH OF RHAM RY

ZIP CODE 28379
104 Reynolds Corine Mrs ◎
107 Gaither Whitfield ◎ 895-6915
108 Poole Minnie Mrs
109 Ard Ora B Mrs
110 Hayden Chester R ◎ 997-3812
112 Cagle Edgar A ◎
114 Driggers Margt B Mrs ◎

THE KNOWLEDGE OF
WHERE TO BUY
IS AS IMPORTANT AS WHERE TO SELL GOODS

HOUSE, COMMERCIAL and INDUSTRIAL
KERNEY B. WILSON, JR.
ELECTRICAL CONTRACTING
RT. 3, BOX 484AA
ROCKINGHAM, N.C. (28379)
ELECTRICAL SERVICE
TEL. 895-4701

FOR YOUR BEST ADDRESS USE ZIP CODE

PRIVETT FURNITURE STORE
426 S. Hancock St. Tel. 895-6842
Rockingham, N.C. 28379
Complete Home Furnishings
FURNITURE
NEW and USED

FORREST ST (JP)—Contd
116 Talbert Broadus H ◎
117 Mc Clendon Ruth P Mrs ◎ 895-5283
119 Warren Wm J ◎
PINE ST BEGINS
205 Hannah Beulah O Mrs ◎ 895-3563
206★Skipper M
MIDLAND ST BEGINS
304 Barnes Wm E ◎ 895-9695
305 Allan Wm T ◎
306 Blake C Marvin ◎ 997-3273
308 Jefferson Park Free Will Bapt Ch
309 Vacant
BROADWAYST INTERSECTS

9

FOUSHEE ST (ROCKINGHAM)—FROM 1023 FAYETTEVILLE RD NORTH 2 EAST OF STEELE ST

ZIP CODE 28379
203 Lookabaugh Eleanor S Mrs ◎ 895-3389
305 Eisenhart Lloyd B ◎ 997-2617
306 Underwood Norma F
308★White M R ◎ 895-3578
308½★Dawkins Wayne C 895-2678
310 Gail's Beauty Corner 997-4166
Vacant
311 Steele Eliz H Mrs ◎ 895-3060
312 Huneycutt James E ◎ 895-2389
313 Porter Susie M ◎ 895-2460
314 Moss John C ◎
314½★Moss M C 895-3744
ANN ST INTERSECTS

6

FOX TRL (TRAIL WOOD) FROM MAIN TRAIL EAST 1 NORTH OF IVY TRAIL

ZIP CODE 28379
108 Patrick Jerry ◎ 582-0050
115 Yates Albert J
128 Joyner Charles N ◎ 582-2409

14

FRANKLIN ST E (ROCKINGHAM)—FROM 127 S LEE ST EAST 1 SOUTH OF WASHINGTON

ZIP CODE 28379
109 Long Walter Office Building
Rooms
Mid State Pipe & Development sand & gravel dlrs 895-4260
27 Vacant
30 Retail Credit Co
31 Gainey Construction Inc 997-4578
32 State Prevention Forester 997-2062
Prudential Insurance Co Of America 895-9052
35 Newton W Mark lwyr 997-0619
37 Home Beneficial Life Insurance Co 895-3224
39 Liles T Berry land surveyor 895-2366
41 American Cancer Society-Richmond Co Unit 895-2185
111 Long's Of Rockingham Inc 895-9063
114 Richmond County Court House
Bsmt Vacant
Rooms
1 County Sheriff 895-3232
2 County Clk Of Superior Ct 997-2571
3 County Comnrs 895-9083
4 County Finance Dept 895-2723
5 County Register Of Deeds 895-9083
6 County Tax Collr 895-2751
6 County Tax Supvr 997-3311
7 Vacant
9 County Bd Of Elections 895-6194
10 County Magistrates Ofc 895-4416
11 U S D A Stabilization & Conservation Div 895-3950
12 County Agrl Extension Agts 895-2762
13 County Home Economics Agt 895-5590
14 County 4-H & Youth Agt 895-4234
15 Vacant
2d Fl Superior Ct Rm
2d Fl District Ct Rm
3d Fl County Admn 997-2542
3d Fl County Eng 997-2201
HANCOCK ST INTERSECTS
206 Vacant
208 Jones Building
Suites
A Jones & Deane lwyrs 997-3121
B Nicholson N Graham Jr phys 895-2926

RICHMOND COUNTY BANK
"The Bank Of Friendly Service"
Organized 1943 — Member FDIC
125 E. Washington St., Rockingham, N.C. (28379) Tel 895-2451—Watson Heights Branch Tel. 997-2261
Tri-City Branch 997-2581 — Hamlet Branch Tel. 582-4022
Ellerbe Branch Tel. 652-3181
Each depositor insured to $40,000
FDIC
FEDERAL DEPOSIT INSURANCE CORPORATION

E FRANKLIN ST (R)—Contd
C Hajsheikh Moosa phys 997-3177
D Beltone Hearing Aid Service 895-4251
E Brownley Charles L acct 895-6666
G Reserve Life Insurance Co 895-6685
Mc Neill John S land surveyor 997-3130
210 Morris-Smith & Co ins 997-2224
212 Pittman Pittman & Pittman lwyrs 895-4018
216 Hillside Florist 895-2349
219 Rockingham Chamber Of Commerce 895-9058
Rockingham Merchants Assn 895-9058
224 Vacant
Richmond Insurance & Realty Co Inc 997-2531
226 Rooms
F Vacant
G New York Life Insurance Co 997-2722
H Coastal Plain Life Insurance Co 895-2479
J Vacant
228 Pittman-Spencer Building Rooms
A Vacant
B Spencer W Jesse & Co acct 895-4014
B Burgess Wayne T acct 895-4014
C Nicholson Robt A dentist 895-9500
Room Numbers
1 USa Recruiting Sta 895-6190
4 Usmc Recruiting Sta 895-5928
SUITES
D U S A F Recruiting Sta 895-9396
230 Vacant
232 Gibson J Hubert acct 895-5670
234 Vacant
LAWRENCE ST INTERSECTS
302 Smith Lucy S Mrs Boarding House 895-9171
Moss T K
305 City Police Dept 895-2468
306 Watson-King Funeral Home 895-4011
Watson-King Mutual Burial Assn 895-4011
Richmond County Coroner 895-4011
306b Bullock Ruby M Mrs music tchr 895-3512
307 Rockingham Municipal Building 895-9088
City Mgr 895-9088
City Clk & Treas 895-9088
City Bd Of Comnrs 895-9088
City Bldg Insp 895-9088
City Cemetery Dept 895-9088
City Mayor 895-9088
City St Dept 895-9088
City Tax Collr 895-9088
City Water Dept 895-3226
City Waste Treatment Plant
City Dept Pub Wks 895-9404
City Planning Board 895-9088
City San Dept 895-9088
312 Watson-King Funeral Home parking lot
315 S B T & T Co (Stge)
316 Friendly Loan Co Inc 895-3388
Rear Friendly Printers prntr 997-3804
S RANDOLPH ST INTERSECTS
404 Seago Margt C Mrs ◎ 895-3095
408 Marks Funeral Home 895-4022
Marks Mutual Burial Association 895-4022
Little C Lamar
412 Winn-Dixie Stores Inc
ROCKINGHAM RD INTERSECTS

SMITH AUTO PARTS
WHOLESALE DISTRIBUTOR — RADIOS
RECORD PLAYERS — SMALL APPLIANCES
228 S. Hancock St. Rockingham, N.C. 28379 Tel. 895-5276

Gady's
of Rockingham, Inc.
213-219 E. Washington St., Rockingham, N.C. (28397)
Lads and Lassies Shop
Uptown Rockingham
Phone 895-4829
Ladies and Teens
Uptown Rockingham
Phone 895-4829
Ladies and Junior Bazaar
Richmond Plaza
Shopping Center
Phone 895-4897
Phone 895-4829

Each depositor insured to $40,000
FDIC
FEDERAL DEPOSIT INSURANCE CORPORATION
Complete Banking Service — Insured Savings
EST. 1897
HAMLET and ROCKINGHAM
SOUTHERN NATIONAL BANK

L. G. Fox Drug Company
Prescriptions Our Specialty
"ON THE SQUARE"
122 E. WASHINGTON ST. ROCKINGHAM, N.C. 28379 DIAL 895-2456

1

FRANKLIN ST W (ROCKINGHAM)—FROM 132 S LEE ST WEST 1 SOUTH OF WASHINGTON ST

ZIP CODE 28379
PEARL ST INTERSECTS
CAROLINE ST INTERSECTS
109 Sharpe Benny S lwyr 895-2285
Southern Life Insurance Co 895-2132
320★Ponds Betty H Mrs
322 Vacant
325 Great Falls Holiness Church
340 Douglas Gladys G Mrs
342 Quinn Mary A Mrs
352 Everett Marie Mrs
354 Broady Lula M

4

FREEDOM DR (EAST ROCKINGHAM)—FROM 24 NORTH ST SOUTH 1 WEST OF FRONT ST

ZIP CODE 28379
82 Hewitt Beaulah Mrs 997-3045
83 Russell Wm D
SOUTH ST INTERSECTS

105

FREEMAN ST (H)

PINE ST INTERSECTS
799 Vacant
HARLEY FERRY RD BEGINS
OAKLAND AV ENDS
800 Service Distributing Co Inc gas sta 582-9944
801 Vacant
LONGWOOD ST BEGINS
CAMPBELL ST ENDS

101

FRONT ST (HAMLET)—FROM 3 HAMLET AV WEST 1 SOUTH OF RALEIGH ST

ZIP CODE 28345
2 Lingerie Mill Outlet side ent
6 Vacant
8 Arnold Cyril J chiro 582-3351
10 Williams Robt B Jr optom 582-0033
12 Vacant
16 Vacant
24 Kendall Jack Used Furniture & Antiques 582-2892
28 Christian Book Store 582-3551
CHARLOTTE ST BEGINS

4

FRONT ST (ROCKINGHAM) A CONTINUATION OF MILL RD FROM 1ST AV

ZIP CODE 28379
FLOWERS ST ENDS
4TH AV BEGINS
1 Rickett Thelma T Mrs ◎
2★Nuttall Donnie L
3 West Alma Q Mrs ◎ 895-5734
4 Cain Wm J ◎ 895-5573
5 White Ed C 997-3886
6 Stogner Amanda L Mrs ◎ 895-3555
7 Watson Viola T Mrs ◎ 895-5194
8 Self Mary W Mrs ◎ 895-3262
9 Crepps Clyde 895-4479
Dawkins Willie F beauty shop ◎
10 Cockman D Grady ◎ 895-3959
11 Perry Etta S Mrs ◎ 895-3161
12 No Return
13 Knight Bessie D Mrs ◎ 895-6352
14 Cobb Annie G ◎ 895-2771
15 Boyette Adjie G Mrs ◎ 895-3879
16 Speight Cornelia J Mrs ◎ 895-4620

YOUR Independent Insurance AGENT
RICHMOND INSURANCE & REALTY CO.
Inc.
INCORPORATED 1909
Tel. 997-2531
224 E. Franklin St. Rockingham, N.C. 28379

Watson-King Funeral Home
Richmond County's Only Member of The Order of The Golden Rule
GROVER C. BAXLEY, JR.—WALTER T. STEPHENSON
306 E. Franklin St. Rockingham, N.C. 28379 Dial 895-4011

FRONT ST (R)—Contd
CHURCH ST BEGINS
PARK AV ENDS
19 Nina's Beauty Shoppe 895-3651
23 King Sam 997-4131
CLIFF ST BEGINS
29 Smith Pearl Mrs ◎ 997-4131
32 Pence Dewey M ◎ 895-6122
33 Factory Outlet The 997-2480
★Johnson China 997-3522
201 Pit Stop Barber Shop 895-9534
203 Searcy Herman S ◎ 895-9534
205 Wilson's Tire Service recapping 895-9111
207 Wilson's Exxon Service 895-9250
301 Corner Pool Room
303 Paramount Beauty Shop 895-6396
305 Corder's TV Service 895-6609
NORTH ST ENDS
405 Thrifty Food Center gros 895-9196
SOUTH ST ENDS
501 Vacant

7

GARRETT ST (ROCKINGHAM)—FROM CHARLOTTE HWY NORTH IN A SEMI-CIR

ZIP CODE 28379
108 Church Of God Mission
115 Goodwin Lendo M ◎ 895-2191
116★Liles Donald ◎
117★Latham Fred ◎
118 Moss Bertha C Mrs ◎ 895-5295
119★Hinson Edward V ◎
120 Gibson Garland L ◎ 895-5074
122★Tate Frank
123 Bane Hattie I Mrs ◎ 997-3888
124 Edwards Horace L ◎
125 Vacant
126 Wicker Lucille N Mrs ◎
127 Boone Johnny ◎ 895-6833
128★Skipper James
130 Porter Eug ◎ 895-5501
132 Lampley John R
143 Harris Ida B Mrs ◎ 895-4557
144 Long Danl D ◎ 895-9508
145 Brigman Henry W
149 Parsley Howard C ◎ 895-6796
200 Bullard Eug T ◎ 895-2269
201 Vacant
202 Garrett Amos W ◎ 895-2953
203 Davis Penny B
205 Hogan Lee B ◎ 895-2938
210 Parker Wilson ◎
218 Everett Carl B ◎ 895-5694
220 Everett Clem ◎
ARMSTRONG DR INTERSECTS

7

GIBSON DR (ROCKINGHAM) FROM 215 CARTLEDGE CREEK RD EAST

ZIP CODE 28379
100 Eanes Calvin S ◎ 895-2449
101 Davis Alf C Jr ◎ 895-5057
102 Kelly W J ◎
106 Vuncannon Phillip A ◎ 895-2553
108 Talbert Bill L ◎ 997-3608
200 Shy Carl R Jr ◎ 997-2979
202 Morgan Wm H Jr ◎ 895-2571
203 Park Wayne L ◎ 997-2329
204 Richardson Charles A ◎ 895-4446
208 Lovin Ronnie ◎
301★Pate Lonnie ◎
305 Boyette Raymond M Jr ◎ 895-2763
306 Mc Kenzie A Keith ◎ 895-4675
467★Birch Carol ◎
468 Kelley Lucy M ◎

FIRST SOUTHERN SAVINGS & LOAN ASSN.
"Maximum Safety — Highest Dividends"
HAMLET
214 W. Main St., P.O. Box 1187
Tel. 582-0822
LAURINBURG
326 Atkinson St., P.O. Box 1717
Tel. 276-4410

Long's of Rockingham, Inc.
MEN'S, BOYS' AND LADIES' — CLOTHING — SHOES
Tel. 895-9063
111 E. FRANKLIN ST. ROCKINGHAM, N.C. (28379)

RICHMOND SAVINGS & LOAN ASSOCIATION
A Local Institution Owned
By Over 10,000 Fellow Citizens
FEDERAL HOME LOAN BANK SYSTEM
MEMBER
FEDERAL SAVINGS AND LOAN INSURANCE CORPORATION
INSURED
UP TO $15,000
SAFE! SOUND! SAVINGS

SEAGO REALTY CO.
CHARLES SEAGO, BROKER
REALTOR®
RICHMOND PLAZA SHOPPING CENTER
ROCKINGHAM, N.C. 28379
TEL. 895-4006

110

GIN MILL RD (HAMLET)—A CONTINUATION OF LACKEY ST BEYOND CITY LIMIT

ZIP CODE 28345
MARKS CREEK RD BEGINS
100★Miller Patricia Le G 582-2774
101 Deloris Southside Grocery 582-0938
Rear★Blakely Lewis C ◎ 582-0938
102★Miller Percy C 582-4814
103★Goodwin Marth A Mrs ◎ 582-4359
104★Hunt Larry J ◎ 582-4527
110★Jordan Sam
114 Vacant (2 Hses 114-16)
118★Crowder Leroy Jr 582-2023
★Ingram Carrie M Mrs
200★Knight Alton H ◎ 582-1937
202★Clark Sim ◎ 582-3417
201★Mc Queen Joseph T ◎ 582-1691
300 Vacant (2 Hses 300-02)
304 Pearson Wilson ◎
305 Mc Donald Carrie B Mrs ◎ 582-3079
307 Fisher Archie L ◎ 582-4555
308 Vacant
309 Evans Mitchell ◎
310 Gibson Junior ◎
311 Gordan Cecil C ◎ 582-3844
313 Robinson John
314 Dumas Florence Mrs ◎
316 Dawkins Betty F Mrs ◎ 582-2703
318 Dawkins Lillian
320 Dawkins Retter
322 Vacant
324 Mc Call Cora L ◎ 582-2031
327 Quick Josie Mrs
328 Diggs Mary J Mrs ◎ 582-3845
330 Diggs Charles 582-5278
331 Reid Wilfred 582-0574
332 Tillman Ira B 582-1053
333 Jamison Jacob M 582-0296

11

GLENWOOD (ROCKINGHAM) A RESIDENTIAL SECTION SOUTHEAST OF CITY NORTH OF HAMLET RD

10

GLENWOOD AV (ROCKINGHAM)—FROM ARMISTEAD ST NORTH 3 EAST OF ROCKINGHAM RD

ZIP CODE 28379
106★Norton H T
108 Walls Leon
110 Wall Henry 895-5315
112 Little Emma ◎ 895-5120
114 Mc Queen Richd M ◎ 895-6739
116 Mc Donald Leon ◎ 895-2121
LEAK ST INTERSECTS

2

GOODMAN ST (MIDWAY) FROM 600 MIDWAY RD SOUTH 1 WEST OF COPELAND ST

ZIP CODE 28379
100 Vacant
102★Unger James D ◎ 997-3776
103 Williams John W ◎
104 Paul Mack ◎ 895-3125
105 Grooms Esther G Mrs ◎ 895-9486
106 Vacant
107 Robbins Elbert L ◎
108★Honeycutt Ethel Mrs
109 Maness Herman ◎ 895-3242
BRADY ST INTERSECTS

TAYLOR OIL CO.
RESELLER AND T.B.A. DISTRIBUTOR
EXXON COMPANY U.S.A.
Tels. 895-3962 and 895-4910
101 Short St. P.O. Box 1002
EXXON
Rockingham, N.C. (28379)

CABLEVISION OF ROCKINGHAM-HAMLET, INC.
Richmond Plaza Shopping Center
U.S. Hwy. 74 E. P.O. Box 668 Tel. 997-3106 Rockingham, N.C. (28379)

104

GOODWIN AV (HAMLET)
FROM HAILEY FERRY ST
WEST 1 NORTH OF
MONROE AV

ZIP CODE 28345
7 Saint Mary Holiness Church
BROWN ST INTERSECTS
DANIELS ST INTERSECTS
ROSE ST INTERSECTS
MORROW ST INTERSECTS
10★Ritter J F
MAHONE ST INTERSECTS

104

GORDON AV (HAMLET)
FROM STATE HIGHWAY 177
WEST 2 NORTH OF
MONROE AV

ZIP CODE 28345
Yates Nettie T Mrs ◎
Mc Gee John L
Hailey Lottie ◎ 582-2417
Burnett Beulah Mrs
★Graham Roy W
Brown John R 582-4948
LINCOLN ST BEGINS
Peterkin Hannah 582-4512
Mc Rae A D ◎
Calhoun James ◎ 582-2111
Woodberry Charles ◎ 582-0216
★Davis James
Jones Lester ◎ 582-3019
HARLEY FERRY ST
INTERSECTS
BROWN ST INTERSECTS
Griffin Alma Mrs ◎ 582-0069
★Hardin J W Z
DANIELS ST INTERSECTS

1

GORE DR (ROCKINGHAM)
FROM W WASHINGTON ST
NORTH

ZIP CODE 28379
600 Jernigan Dora M Mrs
997-2958
601 Boone Ethel D Mrs 895-4674
602 Tyndall Mary Mrs 997-2326
603★Jenkins James E 997-2376
604 Bryant J D 997-2297
605 Rockingham Housing
Authority (Westside Terrace)
ofc 997-3316
Community Building
606 Mc Lean Essie K Mrs
895-3233
607 Parker Jesse M 997-2047
608 Wilson Carrie M Mrs
895-2045
609 Nicholson Alex G 895-4695
610 Hunt Ida W Mrs 997-3466
611 Blalock Ethel Mrs 895-5291
612 Cribbs Ora L Mrs 895-5445
613 Maness John P 895-6283
614 Young Ehtel J Mrs 895-9967
615 Leonard Minnie D Mrs
616 Mc Donald Rosa L
617★Thurston Roger C
618★Walters Minnie Mrs
619 Poplin Lillie D Mrs
620 Smith Robt 997-3074
621 Jackson Myrtle Mrs 997-2438
622 Brigman Martha B Mrs
895-3072
623 Mc Keitan Edith W Mrs
895-6841
624★Patterson Wm D
625 Mims Hazel Mrs

1

GREAT FALLS CIR
(ROCKINGHAM)—FROM W
FRANKLIN ST EAST

ZIP CODE 28379
202 Currie Irene B Mrs
204 Ratliff Bobby
206 Hancock Ernest 997-2246
207 Allred Lelia
208★Gribben Robt F 997-4368
209 Walton Cornelia Mrs
210 Vacant

PONTIAC
WEDDINGTON MOTORS INC.
Sales — Service — Body Repairs — Painting
Oldsmobile
HIGHWAY 74 EAST, P.O. BOX 511, ROCKINGHAM, NORTH CAROLINA 28379
TEL. 895-2409
GMC TRUCKS

YOUR Independent Insurance AGENT
RICE INSURANCE SERVICE, Inc.
WILSON A. RAMSEY, Mgr.
YOUR INDEPENDENT AGENT
P.O. BOX 511
40 Main St. Hamlet, N.C. 28345 Tel. 582-1045

C & M CONSTRUCTION CO.
Quality Construction
Douglas McGee and Ken Carpenter
100% Financing
GI - FHA - CONVENTIONAL LAND BANK
P.O. Box 174 Cordova, N.C. (28330)
Tel. 895-5595

JOE'S FLORIST
"SAY IT WITH FLOWERS — BUT SAY IT WITH OURS"
219 Main St., Hamlet, N.C. 28345 Tel. 582-3292

GREAT FALLS CIR (R)—Contd
211 Jackson Barbara B Mrs
997-3492
212★Wall Dressie Mrs
213 Williams Lena B
214 No Return
215★Ingram Evelyn C Mrs
216 Reep Flora M
217★Mabe Geo M
219 Vacant
221 Mason Norma J 997-3602

105

GREEN ST (HAMLET)—FROM END SEABOARD ST SOUTH 1 WEST OF CAMPBELL ST

ZIP CODE 28345
2 Dasher Bertha L Mrs 582-1621
3 New Hope Rest Home 582-1455
5 Ballard Saml ◎
7 Fisher Rest Home 582-3175
9 Harrington Sarah Mrs
ABERDEEN ST ENDS

103

GREEN POND RD (HAMLET) FROM 5TH ST NORTHWEST 4 NORTH OF COMPRESS ST

ZIP CODE 28345

1

GREENE AL (ROCKINGHAM) FROM 304 W GREENE ST NORTH 2 WEST OF LEE ST

ZIP CODE 28379

15

GREENE ST E (ROCKINGHAM)—FROM N LEE ST EAST 1 NORTH OF WASHINGTON ST

ZIP CODE 28379
106 Munn's Pet & Western Shop
895-2236
LEGRAND ST BEGINS
108 Munn's Coal & Oil Co Inc
895-2416
HANCOCK ST ENDS
209 Saunders J Albert ◎ 997-3004
214 Mc Neill Carroll D ◎
895-4521
224 Cherry Furman L
LAWRENCE ST INTERSECTS
304★Brashier Dick ◎ 895-5444
306 Entwistle Apartments
1 Forbis Eva H Mrs 895-3368
2 No Return
3 Bass Ronald E 997-3253
4 Maske Ellen 895-6728
310 Thomas Claude A consultant
895-6179
RANDOLPH ST INTERSECTS
417★Mc Intosh Joyce Mrs
417b★Meacham Charles F
895-2644
COVINGTON ST BEGINS

1

GREENE ST N (ROCKINGHAM)—FROM 210 W GREENE ST NORTH 1 WEST OF LEE ST

ZIP CODE 28379

1

GREENE ST W (ROCKINGHAM)—FROM 132 N LEE ST WEST 1 NORTH OF WASHINGTON ST

ZIP CODE 28379
N GREENE ST BEGINS
TERRY ST ENDS
N WESTERN AV ENDS
102 Lowe's Of Rockingham
997-3321

Richmond County Journal
(DAILY)
Rockingham Phone 997-3111

COMMERCIAL—RESIDENTIAL—INDUSTRIAL
CHAIN LINK — ORNAMENTAL AND PRIVACY FENCING
Always On Guard SECURITY FENCE CO 895-2019
315 Ellerbe Rd. Rockingham, N.C. (28379)

3

GREENLAWN ST (ROCKINGHAM)—FROM 10 PATTERSON ST SOUTHEAST 1 SOUTH OF AIRPORT RD

ZIP CODE 28379
110 Holmes Cash D ◎ 895-6207
118 Mc Pherson Katie M ◎

12

GROVE AV N (ROCKINGHAM)—FROM 1300 E WASHINGTON ST NORTH 1 WEST OF N FRANKLIN AV

ZIP CODE 28379
106★Best G W
107a Powell Lener Mrs 997-3958
107b Mullis Billy L
108a★Hames Wm C
110★Morris Carroll J 997-2306
111 Munn Wm D 895-5852
112 Mauldin Roy ◎ 895-9486
201 Monroe Paul H 895-3286
202 Harris Haney E ◎ 895-6026
203 Wilson John R ◎ 895-3690
204 Goodwin Vivian Mrs ◎
FAYETTEVILLE RD INTERSECTS

12

GROVE AV S (ROCKINGHAM)—FROM 1102 E WASHINGTON ST SOUTH 1 EAST OF S SKIPPER ST

ZIP CODE 28379
108 Saint John's Baptist Church
110 Mc Donald Frank P ◎ 895-4555
113 Mc Neill James ◎ 895-5974
114 Wall Claude J ◎ 895-5682
115 Broomfield Corinna ◎
117 Harrington Marion
118 Bostick Selma L
119 Robinson Alex R ◎ 895-9848
120 Steele Annie L Mrs ◎ 895-3662
201 Davis Glennie H Mrs ◎ 895-6276
203 Mason Walter L ◎ 895-2040
204 King James 895-6926
205 Gilchrist Sanders J 895-4651
206 Bloomfield Ester ◎ 895-5076
207 Little Carl ◎ 895-4621
211 Everett Reuben ◎ 895-2024
212 Brown Lucy M Mrs ◎ 997-3814
215 Richardson Bessie S Mrs ◎ 895-5349
216 Young Bessie Mrs ◎ 997-4652
218 Bostic Lillie M Mrs ◎ 997-2144
BUSH ST BEGINS
219★Aldred Emma D Mrs ◎ 895-3305
Allred Richd
220 Bostick Regina
301 Lacy Lena M Mrs 895-3921

8

HAMER RD (PEE DEE MILLS)—A CONTINUATION OF 2D AV (PDM) NORTH FROM STEELEY BRANCH ST

ZIP CODE 28379
100 Pee Dee Baptist Church 895-2067
104 Pee Dee Baptist Church recreational center
DALE ST ENDS
DAVIS LAKE RD BEGINS
112 No Return
118 Pee Dee Pentecostal Holiness Church fellowship hall
120 Pee Dee Pentecostal Holiness Church 895-5240
121 Maske Ruby M ◎ 895-3889
122 Germano Angelo F Rev 895-2588
124 Melton Willie H ◎
126★Nash Frank ◎

ROBERT'S AUTO CENTER
CHRYSLER PARTS
SERVICE ON ANY TYPE OF CAR
CHRYSLER MECHANICS
203-E Broad Av., Rockingham, N.C. (28379)
Tel. 997-3351

RALEIGH STREET PHARMACY
PRESCRIPTIONS OUR SPECIALTY
YOUR FAMILY PHARMACY
Tel. 582-0622
120 Raleigh St. P.O. Box 311
Hamlet, N.C. 28345

Central Carolina Gas Company, Inc.
DISTRIBUTORS OF PROPANE GAS AND APPLIANCES
YOUR MODERN ECONOMICAL FUEL FOR HEATING, HOT WATER, COOKING AND REFRIGERATION
W.C. BONEY, JR. GENERAL MANAGER
Tel. 582-2041 Bennettsville Rd. P.O. Box 989 Hamlet, N.C. (28345)

QUALITY FORD, Inc.
Authorized Sales and Service
FORD—LINCOLN—MERCURY
1706 U.S. Hwy. 74 E., P.O. Box 1020 Rockingham, N.C. (28379) Tel. 997-2536

HAMER RD (PDM)—Contd
128 Peele Wm E ◎
130 Non Denomination Church
BUNKER HILL RD ENDS
HILL TOP DR BEGINS
200 Bill's Grocery 997-4176
201 Saunders Repair Shop
207 Hamer John F ◎ 895-3627
209 Henry Daisy Mrs ◎ 895-5806
211 Wooten Richd H ◎ 895-9604
215 Akins Joseph F ◎ 895-2946
NEW ST ENDS
307 Smith Thelma T Mrs ◎
308 Gibson Annie S Mrs ◎ 895-4417
312 Smith Sam B ◎ 895-2339
ASLINGTON ST BEGINS

4

HAMER ST (ROCKINGHAM) FROM CAROLINE ST EAST 1 NORTH OF DAVIS ST

ZIP CODE 28379

107

HAMILTON ST (HAMLET) FROM 401 ROLLINS AV NORTHWEST

ZIP CODE 28345
101 No Return
103 Britt Curtis ◎ 582-2657
104 Fairview Heights School 582-2750
105 Levine Gladys B Mrs 582-0278
107 Yates John W 582-4323
WOODLAND ST ENDS
216 Payton Nicie A Mrs 582-1062

101

HAMLET AV (HAMLET) FROM 2 FRONT ST NORTHWEST

ZIP CODE 28345
1 Whiz Service Station 582-1836
2 Seaboard Filling Station 582-1190
3 Levine's Lingerie Mill Outlet clo 582-0717
5 Vacant (4 Hses 5-10)
11 Rose's 5-10 & 25 Cent Stores 582-1347
16 Gordon Stewart Furniture Co 582-2477
20 Enterprise Auto Parts 582-4161
21 Stereo & Novelty Center 582-2475
23 Cato's women's clo 582-0403
24 Pope's Variety Store 582-3766
25 Bill-Bilt Co auto parts 582-3039
27 Gregg's Clothing Store 582-4738
28 Hamlet Hardware Inc 582-3674
30 Vacant
31 Wallace Insurance Agency 582-1401
31½ Vacant
34 Ideal Barber Shop
37 First Union National Bank Of North Carolina 582-2121
38 Dinette The 582-2019
RALEIGH ST INTERSECTS
100 Vacant
102 Griggs Lonnie
103 Continental Trailways Bus Lines 582-2942
Western Union Telegraph Co 582-2942
106 Pee Dee Bottling Co Inc 582-1083
109 Colonial Stores 582-1512
128★Thompson Billy
WILMINGTON ST INTERSECTS
202 Sharpe John K
206 Bennett Blease
208 Flaherty Mae S Mrs 582-3871
210 Clayton Helen Mrs
215 Terry Wm C Jr ◎ 582-2940
216 Raines Wm R ◎ 582-1918
222 Carpenter Robt L ◎ 582-0308
223 Terry Robt S ◎ 582-2011

102

HIGH ST INTERSECTS
302 Vacant

RICHMOND OIL COMPANY
GASOLINE
TIRES — BATTERIES — ACCESSORIES
Tel. 895-6218
610 W. WASHINGTON ST. EXTN.
ROCKINGHAM, N.C. 28379
AMOCO

BALDWIN DEVELOPMENT CO.
Septic Tanks Installed — Repairs — Pumped
Complete Grading and Landscaping Service
INDUSTRIAL — RESIDENTIAL
Mizpah Rd., P.O. Box 605, Rockingham (28379) Tel. 895-4976
If No Answer Dial 895-9833

RICHMOND COUNTY BANK
"The Bank Of Friendly Service"
Organized 1943 — Member FDIC
125 E Washington St., Rockingham, N.C. (28379) Tel. 895-2451—Watson Heights Branch Tel. 997-2261
Tri-City Branch 997-2581 — Hamlet Branch Tel. 582-4022
Ellerbe Branch Tel. 652-3181
Each depositor insured to $40,000
FDIC
FEDERAL DEPOSIT INSURANCE CORPORATION

HAMLET AV (H)—Contd

303 Killian Robt C ◎ 582-3718
306 Covar John G ◎ 582-0083
308 Vacant
309 Killian Robt C Jr ◎ 582-0897
312 Roofe Frank E Jr ◎ 582-0685
315 Vacant
316 Monroe Harry ◎ 582-2317
317 Herberg Carlton L
320 Brown John H ◎ 582-1819

KENT ST INTERSECTS

400a Hannah Cole L 582-0817
400b Paula's Nursery 582-0604
403 Freeman Hattie Mrs ◎ 582-3516
Griggs Robt L ◎ 582-3516
403½ Fieg David
405 Ramsey Edw H ◎ 582-2359
407 Vacant
408★Cox James E ◎ 582-2058
408½ Land Nancy Jean 582-2921
411 Graham John E ◎ 582-0604
414 Wicker Esta C Mrs ◎ 582-2824
415 Mc Gregory Grace J Mrs ◎ 582-0879
420 Smith Vester S ◎ 582-1835
421 Dunn Ernest C ◎ 582-2439
423 Reese Henry A ◎ 582-2437

CORNING ST INTERSECTS

502 Jenkins Gladys G Mrs ◎ 582-2008
503 Private James W 582-0142
503½ No Return
505★King Marvin B
506 Jordan Kath J Mrs ◎ 582-2327
507 Miller Glenn O ◎ 582-0335
508 Rhodes Geo P ◎ 582-4352
509 Cagle John N ◎ 582-3027
510 Hodges Quentin
511 Wooten Talmadge E ◎ 582-1246
512 Quick Walker H ◎ 582-0997
513 Edwards Pattie Mrs ◎ 582-0054
514 Mc Keithan Jack F
515★Welch James I ◎ 582-4619
519 Wallace Raymond P 582-0291
521 Miller Hazel B Mrs ◎ 582-0401
521½★Boleik Max
522 Hamlet Junior High School 582-3127
523 Hemphill Andrew M ◎ 582-2259
525 Spivey W W Upholstering Co 582-1323
Spivey Wailand W 582-1323
531 Miller Thos W Jr
535 Hurst Donald E 582-0182
543 Herby's Shell Service 582-0470

KING ST INTERSECTS

700 Kwik Pik Store No 183 582-9920
701 West's Exxon Service 582-9985
702★Mc Keithan M A Mrs
703 Factory Surplus Furniture 582-0043
706 No Return
708 Vacant
710 Pruitt Ernest W ◎ 582-4626
712 Smith Hollis 582-0412
713 Jay's Texaco 582-2771
716 Russell Bennett Chevrolet Buick Co used cars 582-2978
725 Furniture Outlet Inc 582-1774
727 Vacant (2 Hses 727-29)
732 Smith Lucille S Mrs ◎ 582-1598
733 Poston Margt S Mrs ◎ 582-2394
734 Brown Jodie M ◎ 582-0613
735 Brown Martin ◎ 582-3791
736 Covington Ray A ◎ 582-1278
738 Culley Fred ◎
739 Veach Larry E 582-3632
740 Vacant

WILLIAMS ST INTERSECTS

802 Crump's Realty 582-2117
Crump's Texaco Service Station 582-9984
804 Oxford Of Hamlet div of oxford indus 582-3237
805 Lewis Car Wash
806 Crouch & Kime Auto Sales Inc 582-2717

TEXACO
WINK QUALITY Oil Co
203-W. BROAD AV.
ROCKINGHAM, N.C. (28379)
ELLERBE, N.C. (28338)
TEL. 997-3101
TEL. 652-2481

HONDA OF ROCKINGHAM
Complete Sales and Service — Accessories
Tel. 919 - 582-4528
HONDA
Hwy. 74 E
Rockingham, N.C. (28379)

SUPERIOR AWNING CO.
STORM DOORS — WINDOWS — SCREENS — CARPORTS
Tel. 895-3506
225 S. Caroline St., Rockingham, N.C. (28379)
Tel. Nights 582-1394

Each depositor insured to $40,000
FDIC
FEDERAL DEPOSIT INSURANCE CORPORATION
Complete Banking Service — Insured Savings
EST. 1897
HAMLET and ROCKINGHAM
SOUTHERN NATIONAL BANK

L. G. Fox Drug Company
Prescriptions Our Specialty
"ON THE SQUARE"
122 E. WASHINGTON ST. ROCKINGHAM, N.C. 28379
DIAL 895-2456

101

HAMLET AV E (HAMLET) FROM SCL RR EAST

ZIP CODE 28345
3 Swails Shoe Service 582-0551
6 City Cafe 582-0946
8 Quality Cleaners
11 Caulk's Furniture Co 582-1354
12 City Taxi Co 582-9993
13 Hamlet Avenue Meat Center 582-5212
15 Steen Jewelers 582-4139
16 Edens Taxi Co 582-1750
17 Hamlet Gin & Supply Co Inc gro 582-1954
19 Johnson's Clothing Co men's 582-0204
20 Auto Parts Supply Co 582-1220
21 Smith Loan Co 582-1558
22 Mc Laurin Center Outlet Store 582-3050
23 Hamlet Of A B C Bd
24 Vacant
N BRIDGES ST INTERSECTS
202 Vacant
206 Breeden's Barber Shop
106½ Vacant
124 Peoples Ice Co 582-3045
BAGSWELL AL ENDS
200 Slater Booker T
202 Caple Annie ◎
202b★Guinn Annie S Mrs
210 Mc Eachern Funeral Home 582-3011
Mc Eachern Burial Assn Inc 528-3011
216 Red's Body Shop 582-0930

103

MARKS CREEK CROSSES
323 Gilead Manufacturing Co (ladies sleep wear) 582-1430
325 Cowan James E ◎ 582-1874
327 Hamlet Citgo Service Station 582-9943
2D ST INTERSECTS
403 Knight Sherman A ◎ 582-0076
406 Herndon Queenie W Mrs 582-1852
415 Laughridge E J 582-2071
416 Wentz Ruby H Mrs ◎ 582-2933
418 Vacant (418-23)
3D ST INTERSECTS
506 Guinn Annie P Mrs
510 Mc Keithan Robt L ◎ 582-2135
514★Crumpler Oscar
523 Herndon James R ◎ 582-1787
4TH ST INTERSECTS
601 Mc Girt Vance Z ◎ 582-2229
602 Gobble Elsie G Mrs ◎ 582-3385
604 Bankhead Joseph L Jr ◎ 582-1687
606 Cranford Deon M ◎ 582-3145
607★Hogan Horace G
610 Morrison Nola F Mrs ◎ 582-0407
611★Kinlaw Lois R ◎ 582-4432
612 Morrison Fannie Mrs ◎ 582-2947
701 East Hamlet Gro 582-9900
702 Mc Keithan Mary ◎ 582-0568
704 Hancock Gladys F Mrs ◎ 582-2267
705 Fuller's Refrigeration Service 582-1908
Fuller Kinchin ◎ 582-1908
706 Mc Intyre W C Jr ◎ 582-1434
707 Hancock Glennie
708 Fuller Wm D ◎ 582-4130
711 Bentley Rossie E Mrs ◎ 582-2233
712 Mc Intyre Grace C Mrs ◎ 582-1933
715 East Hamlet Texaco
716 Hub Grill 582-9971
720 T & T Motors used car sls 582-3811
721 Martin John
800 Vacant
806★Harden Horace E ◎

JACK'S BLOCK & BRICK CO. Inc.
ALL TYPES OF BLOCK AND BRICK-MASONRY-ROOFING MATERIALS
107 Hilltop Ave. Rockingham, N.C. (28379)
Tel. 895-3387

Watson-King Funeral Home
Richmond County's Only Member of The Order of The Golden Rule
GROVER C. BAXLEY, JR.—WALTER T. STEPHENSON
306 E. Franklin St. Rockingham, N.C. 28379 Dial 895-4011

11

HAMLET RD (ROCKINGHAM)—(SEE ROCKINGHAM RD)

17

HAMMOND ST (ROBERDELL MILLS)—FROM 930 ROBERDELL RD NORTHEAST IN A SEMI-CIRCLE 1 SOUTH OF RICHMOND RD

ZIP CODE 28379
106 Vacant
107 No Return
108 Webb James S ◎ 895-6077
SPIVEY ST INTERSECTS
202 Ballard Mack M ◎ 997-2196
203 Taylor Jesse W ◎ 895-5098
204 Craven Bernie Mrs ◎
ROBERDELL RD INTERSECTS

15

HANCOCK ST N (ROCKINGHAM)—FROM 201 E WASHINGTON ST NORTH 1 WEST OF N LAWRENCE ST

ZIP CODE 28379
110 Rockingham Barber Shop
114 Richmond County Rescue Squad 895-6959
GREENE ST INTERSECTS
131 Vacant

14

HANCOCK ST S (ROCKINGHAM)—FROM 130 E WASHINGTON ST SOUTH 1 EAST OF LEE ST

ZIP CODE 28379
106 Fox Jewelers Inc 895-2517
108 Webb Lee Davis Gibson & Gunter lwyrs 895-6348
112 City Barber Shop
Flowers Jesse shoe shiner
118 Vacant
124 W & H Clothing Co Inc 895-3634
125 Federal Building
Bsmt Fed Bur Investigation 895-6328
Rooms
5 Vacant
6 US Postal Insp
103 US P O 895-2676
200 US Dist Ct Rm
203 U S District Ct Clk
203 U S Probation Ofcr 895-4996
206 U S Dist Ct Judge
300 US Congressmn
302 U S D A (Farmers Home Admn) 895-2859
302 Fed Bur Of Investigation 895-6328
303 Vacant
304 U S Marshal
305 U S D A Soil Conservation Serv 895-3461
307 US Selective Serv Sys Area Ofc 895-2521
126 Federal Pharmacy 895-4441
132 Central Taxi 895-4612
Mc Coy's Oil Co fuel oil 895-9117
Mc Coy's Service Station No 17 895-9117
FRANKLIN ST INTERSECTS
201 Vacant
218 County Jail 895-4554
County Spl Investigation Ofc 895-5773
219 Life Insurance Co Of Virginia The 895-3943
Bsmt Gore Dan Insurance Agency 895-2298
FLOORS
1st Fl Sybil's Beauty Shop 895-6730
2d Fl Home Security Life Insurance Co 895-2606

MORRIS — SMITH & COMPANY
INSURANCE
REAL ESTATE
210 E. FRANKLIN ST., ROCKINGHAM, N.C. (28379)
TEL. 997-2224
YOUR Independent Insurance AGENT

SPORTSMAN'S DEN, Inc.
U.S. Highway 74 East P.O. Box 1476 Tel. 997-3306
Rockingham, North Carolina 28379
Johnson OUTBOARDS

RICHMOND SAVINGS & LOAN ASSOCIATION
A Local Institution Owned
By Over 10,000 Fellow Citizens
FEDERAL HOME LOAN BANK SYSTEM
FEDERAL SAVINGS AND LOAN INSURANCE CORPORATION
INSURED

SEAGO DISTRIBUTING CO.
Budweiser
DISTRIBUTORS
BUSCH BAVARIAN
800 Airport Rd.
Tel. 895-5611
Rockingham, N.C. 28379

S HANCOCK ST (R)—Contd
221 County Veterans Serv Ofcr 895-3681
223 Farm Bureau Mutual Insurance Co 895-9307
North Carolina Farm Bureau Insurance 895-9307
COURT ST INTERSECTS
225 King's Auto Service 895-9161
Brown's Garage 997-3422
226 S & S Auto Parts 895-4058
228 Smith Auto Parts 895-5276
230 North Carolina Natural Gas Corp 997-2533
231 Vacant
235 Dave's Welders Supplies Inc 895-5640
236 Orange Bowl Restaurant 895-2646
240 Watson's Gulf Service & Wrecker 895-9431
241 Mc Rae's Exxon Servicenter 895-2774
BROAD AV INTERSECTS
301 Transouth Financial Services 895-4071
302 Vacant

2

409 Hill Auto Sales Inc used cars 997-3988
FALLING CREEK CROSSES
413 County Mental Health Clinic 895-2462
414 Holiday Restaurant 895-2315
415 Vacant
416 Continental Motel The 895-5231
420 Pee Dee Oil Co 895-3284
425 Lampley's Used Cars 895-2966
426 Privett Furniture Store 895-6842
427 Vacant
428 Jackson's Place used furn
430 Yates Electric Service contrs 895-5520
432 Jackson W H warehouse
433 Vacant
MILL RD BEGINS
MIDWAY RD BEGINS
504 Covington & Smith Exxon Service 997-3035
Covington's Trailer Park
1★Prevatte Martin 895-9464
2 Wallace Rayvon C
511 Wood's 5 & 10 Cent Stores Inc (Ofc & Whse) 997-2521
516 Ro-Jan Motel 895-5271
517 State Dept Of Transportation (Div Of Highways) 895-6358
519 West Volkswagen Inc 997-2243
535 Butch's Texaco Service Station 895-5410
CAROLINE ST INTERSECTS
602 Goodman's Restaurant 895-9319
603 Village Motel 895-4092
Holmes Dallas G
Bamboo Lounge (Village Motel) 895-4092
610 Sandman Motel 895-2485
619½ Pink House Restaurant 895-9091
704 Coble Dairy Products Inc 895-4951
715 Mc Laurin Joe M Inc fuel oil 895-2526

17

HANFORD DR (ROBERDELL MILLS)—FROM 1013 HILLSIDE DR WEST

ZIP CODE 28379
26 Newton Harold J ◎ 895-6672
780 Brown Gerald D ◎ 997-4667

4

HANNAH PICKETT MILLS (ROCKINGHAM)—FROM WATSON HTS SOUTHEAST REACHED VIA MILL RD

ZIP CODE 28379

A. L. HENDRICK BUILDER
25 Years Experience At
The Same Location
Rt. 3, Box 505 Hamlet, N.C. (28345)
Tel. 582-1418

Moore's Hardware & Garden Center

Complete Hardware and Garden Center

613 S. Long Dr., Rockingham, N.C. (28379) Tel. 895-5361

5

HANNAH PICKETT ST (SAFIE MILLS)—FROM OPPOSITE 43 KING EDWARD ST SOUTHWEST

ZIP CODE 28379
106 Norton Vernon D ◎ 895-2790
107 Hinson Lonnie L ◎ 895-4984
111 Upton Bill L ◎ 895-5346
112 Buckles Leon P ◎ 895-4460
113 Robertson Horace ◎
126 Brigman Rodell ◎
2D ST BEGINS
162 Jenkins Wm M ◎ 895-5090
170 Benson Quincy L ◎
6TH ST BEGINS
173 Turner Annie C ◎ 895-6461
174 Terry Luther O ◎ 895-9506
4TH ST BEGINS
5TH ST BEGINS
175 Collins Robt B ◎ 895-3657
7TH AV BEGINS
179★Pate Glyde M ◎ 997-4253
WILSON AV BEGINS
180 First Pentecostal Holiness Church 895-3991
Rear Solomon Silas ◎ 895-4483
200 Grooms Jesse L ◎ 898-3848
201 Crenshaw Mary P Mrs ◎ 895-4839
AIRPORT RD INTERSECTS
204 Brown Lacy E ◎ 895-4481
210 Jackson Jesse J Rev ◎ 895-6065
211 Vacant
ROHANEN AV BEGINS
254 Moree Carl B ◎ 895-6910
256 Idol Charles J Jr ◎
301 Cox J Bernard Rev ◎ 895-3991
CENTRAL AV BEGINS
303 White John D ◎ 895-5651
404 Pate Dewey J ◎ 895-2320
408 Jackson Delphina W Mrs ◎ 895-4691

104

HARLEY FERRY ST (HAMLET)—FROM FREEMAN ST NORTHEAST 1 NORTH OF PINE ST

ZIP CODE 28345
CAMPBELL ST INTERSECTS
NUMBERS ESTIMATED
1 Heard Sam T ◎ 582-3181
2 Nicholson Trina R ◎
4 Davis Lankford
★Stewart James M
WILONA AV INTERSECTS
5 Stewart Roger T ◎ 582-0667
6 Brigman Essie G Mrs ◎ 582-1588
OAFABLE AV ENDS
7 Smith Betty R ◎ 582-0671
8 Vacant
9 Smith Everett ◎ 582-0740
SHAW AV INTERSECTS
11 Hutchins Ruth L Mrs ◎
12 Vacant
MC KINLEY AV INTERSECTS
14 Smith John
15 Eastland Fannie
PEE DEE AV ENDS
16 Vacant
WILSON ST BEGINS
17 Cozy Corners beer
18 Furlow Julia V Mrs ◎ 582-2784
19 Barrington Louise B Mrs ◎ 582-3157
20 Unger Eliz Mrs ◎ 582-0767
21 Vacant
22 Mc Manus Andrew D ◎ 582-3308
23 Vacant
25 Clark Rosanna P ◎ 582-3764
26 Sawyer J F Rev ◎ 582-3366
29 Calhoun Emma B Mrs 582-4519
30 Melton Vannal Mrs ◎ 582-4623
31 Smith Mary J 582-1911
33 Jones Thos
33½★Mc White James 582-0767
35 Mc Rae Nora L
36 Bethea Thos J ◎ 582-3064
38 Little Emma P Mrs ◎ 582-2497
40a Vacant
42b★Le Grand Theo
42c★Tender Willie C
43 Morrison John W ◎ 582-0755
44★Smith Cynthia 582-2617
45★Briley Pearl Mrs 582-0727
46 Robinson Mary P Mrs ◎ 582-2357
48 Vacant
49 Reddick Sallie M Mrs ◎ 582-1441
ROBBINS ST ENDS

Bill Wallace INC. QUALITY CLOTHES FOR MEN
Florsheim Shoes Tel. 895-5393 Botany 500
RICHMOND PLAZA SHOPPING CENTER HWY 74E ROCKINGHAM, N.C. (28379)

Jefferson Standard
Life Insurance Company
6 Watson Bldg.
113 S. Lee St., P.O. Box 630
JACK PORTER
SPECIAL REPRESENTATIVE
Tels. Business 997-2473
Res. 895-5885
Rockingham, N.C. 28379

BRISTOW DRUG CO.
E. CLYDE ROBERTSON, President
"A GOOD FAMILY DRUG STORE"
302 E. Washington St., Rockingham, N.C. (28379)
Emergency Calls 895-4552 and 997-2874
Phone 997-3196

HOMEWAY FURNITURE
Furniture — Appliances
Tel. 997-4591
233 E. Washington St. Rockingham, N.C. (28379)

Wallace Insurance Agency
YOUR Independent Insurance AGENT SERVES YOU FIRST
"There Is Hardly A Risk We Can't Write"
Tel. 582-1401
31 Hamlet Av. Hamlet, N.C. (28345)

HARLEY FERRY ST (H)
—Contd
MONROE AV BEGINS
50 Dobbins Heights Volunteer Fire Department 582-2592
52 Hester Roberta H Mrs ◎ 582-1249
53 York Leonard L
55 No Return
59★Reddick Sally Mrs
BOBO ST ENDS
61 Vacant
64 Blue Herman
GOODWIN ST INTERSECTS
65 Hagin Jasper ◎
66 Quick Lizzie Grocery 582-9997
67 Davis Maggie S Mrs ◎
68 Vacant
GORDON AV ENDS
69 Mc Ivey Adam N ◎
74 Blue Mary R Mrs
75 Hill Mary Lee
76 Vacant
77 Quick Luther B Rev ◎ 582-2785
78 Elliott Eliza G Mrs ◎ 582-0994
80 Harrison Willie
81★Hill Mary Mrs
82 Lockwood Roy
83 Pentecostal Assembly True Holiness Church Church Of God & Christ
WALL ST BEGINS
84 Covington Shirley E Mrs ◎ 582-3319
84½★Leak Napoleon 582-3749
85 Mc Lucas Eliz S Mrs ◎ 582-0638
87 Martin Clifton ◎
88 Stuart Howard ◎ 582-0694
89 Rose Della M Mrs ◎ 582-2944
90 Smith Bessie G Mrs ◎ 582-1680
CHERRY ST BEGINS
93 Lyles Verda Mrs ◎ 582-2203
96 Jamison Saml ◎ 582-1924
96½ Deberry Geneva Mrs 582-2772
97 Davis Wm ◎ 582-0482
98★Terrell Lessie G Mrs ◎ 582-0189
99 No Return
CARR ST BEGINS
100 Collins James E ◎ 582-4931
101 Revenell Geo ◎ 582-2305
102 Hampton Rebecca
103 Allen Jesse ◎ 582-2902
113 Higgins T James ◎ 582-1978 C P & L (Whse)
LEWIS ST BEGINS

104

HARVEY ST (HAMLET) FROM HARLEY FERRY ST WEST 1 NORTH OF GORDON ST

ZIP CODE 28345
1 Woods Eliz G Mrs ◎ 582-1192
3 Woods Essie M Mrs
JACKSON ST BEGINS

10

HASTINGS ST (ROCKINGHAM)—FROM SKIPPER ST WEST 1 SOUTH OF ARMISTEAD ST

ZIP CODE 28379

9

HAWTHORNE AV (ROCKINGHAM)—FROM 812 ANN NORTH 1 EAST OF STEELE

ZIP CODE 28379
409 Nichols Robt G ◎ 895-4322
411 Covington Jamie M Mrs ◎ 895-9861
411a Kime Henry P Jr 997-3574
413 Niceley John B Rev 997-2030
417 Parker Mike L ◎ 895-5449
421 Maner Thad L ◎ 895-4693
423 Shepard Roy L ◎ 895-2527
427★Mills R R ◎ 895-9374
429 Kiker Julia M ◎

LEISURE POOLS INC.
Featuring Spartan Pools
Tel. (803) 265-4241
P.O. Box 7 Gibson, N.C. (28343)

WATERS & YOW CONSTRUCTION COMPANY INC.

RESIDENTIAL BUILDING — HOME IMPROVEMENTS
COMMERCIAL BUILDING
RT. 3, BOX 60-B, ROCKINGHAM, N.C. (28379)
Ted Waters Tel. 895-5067 Charles Yow Tel. 895-5834

HAWTHORNE AV (R)—Contd
431 Webb Virginia N Mrs ◎ 895-2478
440 Currie Elsie N Mrs ◎ 895-2464
500 Bell L J Elementary School 895-2323

13

HAWTHORNE RD (ROCKINGHAM)—FROM 112 MC DONALD DR NORTH 1 EAST OF DOGWOOD LA

ZIP CODE 28379
800 Smith W Richd ◎ 895-4561
801 Stogner Edw H ◎ 895-3419
802 Dycus Gary ◎ 997-2726
803 Dee Wm 997-3587
804 Covington Perry C Jr 895-6686
805 Wright Walter C 895-3322
806 Jones Zeb ◎ 895-6619
807★Baldwin Vernon F
808★Robinson Jack
809 Smith Jack B
810★Kearse Will S Rev 895-5647
812 Davis Jerry O 895-4593

108

HAWTHORNE ST (HAMLET) FROM 304 RICHMOND AV WEST

ZIP CODE 28345
101 Millikin Louise O Mrs ◎ 582-2708
102 Clements Frank F ◎ 582-3526
DOGWOOD LA INTERSECTS
POPLAR ST INTERSECT
300 Mc Cracken Helen L Mrs ◎ 582-0411
302 Howell Jesse R Jr ◎ 582-1669
305 Gunter Woodrow W ◎ 582-2063
MAPLE ST INTERSECTS
401 Strickland John T ◎ 582-0590
WALNUT ST INTERSECTS
500 Hendricks Helen M Mrs ◎ 582-1881
503★Cline Ronald W ◎ 582-0485
505 Fincher Leo ◎
506 Napier Myrtle M Mrs ◎ 582-2661
507 Gillis Luther M ◎ 582-3329
PINE HILL AV INTERSECTS
602 Quinn Vivian M ◎ 582-0891
604 Brown Fred E ◎ 582-0577
607 Wheeler Lucille Mrs ◎ 582-0347
609 Huckabee Ben F ◎ 582-1508

7

HAYWOOD AV (ROCKINGHAM)—FROM 103 BYNUM RD SOUTH 1 EAST OF CARTLEDGE CREEK RD

ZIP CODE 28379
202 Richardson Max B ◎ 895-5406
204 Covington Michl ◎
206 Howard Roland C ◎ 895-2030
WALL CIR BEGINS
209 Humphrey Dan J ◎ 895-5081
210 Ransom Dick W ◎ 895-6981
212 Axsom Lloyd ◎ 895-2429
214 Jerrell Randy T ◎ 895-5141
216 Thompson Billy M ◎ 895-4892
218★Hansen Scott
220 Long W Bruce ◎ 895-6295
222 Snead Sam T ◎ 895-5091
225 Vacant
226 Seago Robt H ◎ 895-4915
475 Maness John P Jr ◎ 997-2186
476 Beaman Joann B Mrs ◎
477 Vacant

4

HAYWOOD ST (ROCKINGHAM)—FROM 615 CAROLINE ST EAST AND SOUTHEAST 2 NORTH OF DAVIS ST

ZIP CODE 28379
707 Haywood J E Inc whol confrs 895-5892
715 Robbins John C 895-5442
719 Vacant
727 Genes Place beer 895-9203
HAMER ST ENDS
MILL RD INTERSECTS

TRI-COUNTY EXTERMINATING Co.
Complete Termite and Pest Control
"All Work Guaranteed"
Tel. 895-6232
739 Richmond Rd. Rockingham, N.C. (28379)

TEXACO GAS & OIL
WEBB'S OIL CO.
U.S. Highway 1 South Rockingham, N.C. (28379)
Tels. 895-5678 or 895-4367

12

HAZELWOOD AV S (ROCKINGHAM)—FROM 1610 E WASHINGTON ST SOUTH 6 EAST OF SKIPPER ST

ZIP CODE 28379
107 Redfern Lamont 895-3014
108 Ingram Walter T Rev ◎ 997-3271
109 Quick Holland Jr ◎ 895-5155
110 Burney Pearl 997-4129
113 Vacant
114 Williams Walter C ◎ 895-2974
118 Roach Geo A ◎ 997-3028
120 Covington Herbert Jr ◎

11

HEMLOCK ST (ROCKINGHAM)—FROM LONG DR WEST 1 SOUTH OF CAUTHEN DR

ZIP CODE 28379
1202 Long Drive Subdivision Ofc
1204 Vacant (3 Hses 1204-08)

101

HENDERSON ST (HAMLET) FROM 118 VANCE ST SOUTHWEST 1 EAST OF RICE ST

ZIP CODE 28345
202 Beasley Rosalee M Mrs 582-3711
208 Jones Fannie M Mrs ◎ 582-0872
210 Watts Albert W
212 Mack Frances B ◎ 582-0605
215 Jernigan J Wallace
216 Duke Ruth L Mrs ◎ 582-2035
217 All Saints Episcopal Church 582-0861
222 Vacant

106

MAIN ST INTERSECT
303 Pepper Clarendon M ◎ 582-3176
304★Sanford S Margaretta ◎ 582-3494
310 Fetner Henry G ◎ 582-0651
MC DONALD AV INTERSECTS
402 Corbett Robt L ◎ 582-0320
407 Keziah Robt L ◎ 582-0221
408★Jernigan Thos R ◎ 582-4337
413 Mc Nair Mary N ◎ 582-2830
414★Hall Charles G 582-4478
420 Putnum Richd A ◎ 582-3877
OAK AV INTERSECTS
511 Murphy John J ◎ 582-1075
512★Pierce Jimmy 582-1093
MYRTLE AV INTERSECTS
604 Vacant
607 Mc Callum James M ◎ 582-3534
620★Mc Donald M Lee
COLUMBIA AV INTERSECTS
701 Moon John J ◎ 582-0057
709 Liles John H
714 Snyder Richd L ◎ 582-0374
716 No Return
728 Glass Eva S Mrs ◎ 582-2510

108

WILSON ST INTERSECTS
806 Medlin Lillian W Mrs ◎ 582-3040
808 Wright Lottie L Mrs ◎ 582-2614
812 Nowell Thos L ◎ 582-2569
DENNIS AV INTERSECTS
900 Vacant
901 Peele Bobbie S Mrs ◎ 582-3774
903 Ross Eug ◎ 58-2205
904 Peele Bruce
905 Grant James 582-2423
906 Bankhead Thella E Mrs 582-0617
907★Lunceford Jerry W ◎ 582-5071
908 Gardner Russell ◎ 582-3431
NORTH CAROLINA AV BEGINS

110

HENDERSONVILLE ST (HAMLET)—FROM 400 E MAIN ST SOUTH 1 EAST OF S BRIDGES ST

ZIP CODE 28345
1 Vacant
5 Odom Viola
OLD BENNETTSVILLE RD BEGINS
7 Vacant
8 Gibson Geo

DAVID FREEMAN AGENCY
AUTO FIRE LIFE HEALTH
INSURANCE FOR BUSINESS · HOME · FARM
Guaranteed Protection Insurance
114 RALEIGH ST. TEL. 582-4394
HAMLET, N. C. (28345) TEL. 582-3161

WOOD'S 5 & 10¢ STORES Inc.
VARIETY AND VALUE MERCHANDISE
TRI-CITY SHOPPING CENTER TEL. 895-9869
ROCKINGHAM, N.C. 28379
WESTSIDE SQUARE SHOPPING CENTER TEL. 895-3562

CLARK EQUIPMENT
TRANSMISSION DIVISION
(919) 997-4411
Hwy. 74 W. P.O. Box 1378
Rockingham, N.C. 28379

RICHMOND COUNTY BANK
"The Bank Of Friendly Service"
Organized 1943 — Member FDIC
125 E. Washington St., Rockingham, N.C. (28379) Tel. 895-2451—Watson Heights Branch Tel. 997-2261
Tri-City Branch 997-2581 — Hamlet Branch Tel. 582-4022
Ellerbe Branch Tel. 652-3181
Each depositor insured to $40,000
FDIC
FEDERAL DEPOSIT INSURANCE CORPORATION

HENDERSONVILLE ST (H) —Contd

9 Quick Estelle Mrs
10 Bruce Kenney ◎
11★Quick Elisa 582-3235
12 Harrington Leonard
13 Taylor Dorothy ◎
14★Liles Martha Mrs 582-2025
16 Pate Handy
17 Vacant (2 Hses 17-18)
19 Riggins C Edw 582-1251
20 Quick Alice J Mrs 582-2886
21 Pate Theo 582-0895
23 Pemberton Eliz Mrs 582-4151
24 Goodwin Willie M Mrs 582-0340
25 Gibson Glenn ◎ 582-3709
27 Quick Willie Jr 582-2315
29 Mc Dougald James J Jr
31 Pemberton Charlie 582-4151
MC ARTHUR ST BEGINS

107

HENRY ST (HAMLET)—FROM 108 MC DONALD LA WEST

ZIP CODE 28345
102 Ewing Paul ◎ 582-4342
104★Copland Tommy
106 Brigman John T ◎ 582-0582
108 Burns T Wayne ◎ 582-0763
JEFFERSON ST INTERSECTS

3

HICKORY ST (ROCKINGHAM)—FROM 208 CHALK ST SOUTHEAST 3 SOUTHWEST OF AIRPORT RD

ZIP CODE 28379
1100 Greene Terrell B ◎
1101 Patterson James C Rev ◎ 895-3198
PATTERSON ST INTERSECTS
1204★Walker Ellean Mrs 895-5313
1205★Lampley John M ◎ 997-4295
1206 Gainey Lucille D ◎ 895-2223
1208 Gathings Wm E ◎ 895-2213
1209 Walker Louise E Mrs ◎ 895-4936
1211 Vacant
1212 Hatcher Henry ◎
1215 White Bernie J ◎ 895-6089
1217★Barrington Fred ◎
1225 Diggs Audrey L ◎ 895-6167
BAY ST INTERSECTS

101

HIGH ST (HAMLET)—FROM 224 CHARLOTTE ST NORTHEAST 3 NORTHWEST OF RALEIGH ST

ZIP CODE 28345
109 Ballenberger Marjorie R Mrs ◎ 582-1772
110 Williams Nell E Mrs ◎ 582-2166
111 Gardner Bertha H Mrs ◎ 582-1891
112 Mc Nair Janie E ◎ 582-2410
HAMLET AV INTERSECTS
208 Holmes J C Mrs 582-2027
209 Hamilton Supply Co gifts 582-1043
Hamilton Mary R Mrs ◎ 582-1043
210 Walker Addie E Mrs ◎ 582-3511

105

307 No Return
312 Cook Bessie J Mrs 582-3459
313 Neil James ◎ 582-3519
314 Hayes Ruth B Mrs ◎ 582-1096
315 Freeman Ira ◎
316 Biles Essie R Mrs ◎ 582-0693
317 Butts Edna T Mrs ◎ 582-2273
320★Conner Willie F ◎ 582-2343
322 Vacant
331 Bryant Mary W Mrs ◎ 582-3728
334 Gaddy Mildred B Mrs ◎ 582-0452

SMITH AUTO PARTS
WHOLESALE DISTRIBUTOR — RADIOS
RECORD PLAYERS — SMALL APPLIANCES
228 S. Hancock St. Rockingham, N.C. 28379 Tel. 895-5276

Gaddy's of Rockingham, Inc.
213-219 E. Washington St., Rockingham, N.C. (28397)
Lads and Lassies Shop
Uptown Rockingham
Phone 895-4829
Ladies and Teens
Uptown Rockingham
Phone 895-4829
Ladies and Junior Bazaar
Richmond Plaza
Shopping Center
Phone 895-4897
Phone 895-4829

Each depositor insured to $40,000
FDIC
FEDERAL DEPOSIT INSURANCE CORPORATION
Complete Banking Service — Insured Savings
EST. 1897
HAMLET and ROCKINGHAM
SOUTHERN NATIONAL BANK

L. G. Fox Drug Company
Prescriptions Our Specialty
"ON THE SQUARE"
122 E. WASHINGTON ST. ROCKINGHAM, N.C. 28379 DIAL 895-2456

HIGH ST (H)—Contd

335 Prevatte Billy W
339 Jacobs D Ray ◎ 582-3712
341 Green Howard C ◎ 582-0415
343★Sellars Roscoe 582-4039
345 Horne James L
349 Crow's Grocery 582-2358
WEST AV INTERSECTS
401 Church Of God
417 Swails Harris L Rev 582-4617
419 Hubbard Francis L ◎ 582-0432
420 Howell Pattie S Mrs ◎ 582-3240
422 Wilkinson Esther T Mrs ◎ 582-2648
424 Hussey Polly ◎
427 Lewis L D Laundry self serv 582-1917
PINE ST INTERSECTS
502 Odom Albert P ◎ 582-3508
506 Lovin James B ◎ 582-2710
507 Priest Robt A Jr ◎ 582-3213
509★Jenkins Gale
510 Csepp Frank G 582-0147
516 Mc Ewen Wm D ◎ 582-1670
517 Woodard Clara K Mrs ◎ 582-1868
522 Wright Julia B Mrs ◎ 582-3009
OAKLAND AV INTERSECTS
SCL RR CROSSES

1

HIGH ST (ROCKINGHAM) FROM 205 N LEE NORTHWEST 1 NORTH OF WASHINGTON ST

ZIP CODE 28379

11

HIGHLAND ACRES (ROCKINGHAM)—A RESIDENTIAL SECTION NORTH OF US HWY 74 EAST BEYOND RICHMOND PLAZA SHOPPING CENTER

17

HILL ST (ROBERDELL MILLS)—FROM 200 MC NEIL ST SOUTH 1 WEST OF BACK ST

ZIP CODE 28379
1211 Gathings Roy B ◎ 895-6473

8

HILL TOP DR (PEE DEE MILLS)—FROM 201 HAMER RD EAST 1 NORTH OF BUNKER HILL

ZIP CODE 28379
71★Burris D V
71a Burns W H ◎ 895-9821
71b★Covington E C Jr 895-9864
75 Miller Lewis B ◎ 997-3057
79 Tucker Jessie T Mrs ◎ 997-2239

13

HILLCREST DR (ROCKINGHAM)—FROM 132 WOODLAND RD NORTH 1 NORTH OF LINDEN DR

ZIP CODE 28379
700 Morse Harvey A Jr 895-2308
701 Futrell Betty A Mrs ◎ 895-3593
702 Mitchell Wm T ◎ 895-9749
703 Harrill Charles P ◎ 895-6133
704 Mulkey Jesse C ◎ 895-3653
MC DONALD DR BEGINS
801 Gay Earl E ◎ 997-2424
802 Britt Wilton B ◎ 895-2346
803 Wallet Ernest ◎

YOUR Independent Insurance AGENT
RICHMOND INSURANCE & REALTY CO.
Inc.
INCORPORATED 1909
Tel. 997-2531
224 E. Franklin St. Rockingham, N.C. 28379

Watson-King Funeral Home
Richmond County's Only Member of The Order of The Golden Rule
GROVER C. BAXLEY, JR.—WALTER T. STEPHENSON
306 E. Franklin St. Rockingham, N.C. 28379 Dial 895-4011

HILLCREST DR (R)—Contd
804 Loury Douglas J ◎ 895-6826
805 Vacant
806 Reynolds Wm C ◎ 895-5480
807★Rogers James K 997-2656
808 Mc Gee Jerry ◎ 997-2183
809 Gordon Jack Y ◎ 997-2915
810 Guthrie Wm W ◎ 895-3731
811 Yates Earl W ◎ 997-2696
812 Juhan Steve ◎ 997-3674

3

HILLCREST DR (SOUTHWOOD)—FROM OLD CHERAW HWY SOUTH 2 WEST OF MIDWAY RD

ZIP CODE 28379
200 Idol John L ◎ 895-2736
201 Swails Roy E ◎ 895-6322
202 Hammond Archie G ◎
203 Hinson James E ◎ 895-2634
205 Chavis Lawrence W ◎ 895-5009
209 Lampley James F ◎ 895-4548

13

HILLSIDE DR (ROCKINGHAM)—FROM 525 RICHMOND RD NORTHWEST

ZIP CODE 28379
606 Ratliff Roy ◎ 895-2201
617 Jenkins Dewey L ◎ 895-2793
1003 Parker Jerry F ◎ 895-5891

17

Vacant
1004 Arnette Walter R ◎ 997-2107
1012 Dawkins Calvin M 997-3290
1011 Arrington Charles E 997-4198
1014 Joyner Sammy 895-5951
1018 Wallace Wayne E ◎
1020 Vacant

7

HILLTOP AV (ROCKINGHAM)—FROM 497 U S HWY 74 W SOUTHWEST 1 NORTH OF HITCHCOCK CREEK

ZIP CODE 28379
107 Jack's Block & Brick Co Inc 895-3387
108 Hudson Paving Inc 895-5910
206 Stanback Irene W Mrs ◎ 895-9721
216 Womack Ed 895-6906
217 Ellerbe Geo ◎ 895-2048
218 Mc Rae Henry ◎ 895-3576
219 Cannon Dowie M ◎ 895-4360
220 Hatcher Albert F ◎ 895-5434
221 Swails Claude C ◎ 895-3324
222 Green J Dan ◎ 997-2451
223 Black William R
225 Vacant
228 Dawkins E Dennis ◎ 895-3381
229 Sewell Charles
229½ Johnson Vicki S Mrs
233 Vacant
235 Boone Ollie
237 Benenhaley Carrie G Mrs ◎ 895-5128
258 Paschal J B ◎ 895-2405
312 Goodwin Inez H Mrs ◎ 895-4655
325 Moss B Thos ◎ 895-4289
331 Clark Clara T Mrs ◎
MOSS ST BEGINS
337 Sweatt Maggie S Mrs ◎
339 Huneycut Fred J 895-2103
341 Sproles C N Rev ◎ 895-3400
345 Flippen Marvin N ◎ 997-3361
361 Flowers John W ◎ 895-3983
Rear★Shoe Horace 997-3639
363★Solomon James H 997-2409
363a★Mc Donald Harold W 997-2995
365 Hudson Grocery
Hudson Grady E ◎ 895-4208
369 Vacant

FIRST SOUTHERN SAVINGS & LOAN ASSN.
HAMLET
214 W. Main St., P.O. Box 1187
Tel. 582-0822
"Maximum Safety — Highest Dividends"
LAURINBURG
326 Atkinson St. P.O. Box 1717
Tel. 276-4410

Long's of Rockingham, Inc.
MEN'S, BOYS' AND LADIES' — CLOTHING — SHOES
Tel. 895-9063
111 E. FRANKLIN ST. ROCKINGHAM, N.C. (28379)

RICHMOND SAVINGS & LOAN ASSOCIATION
A Local Institution Owned
By Over 10,000 Fellow Citizens
FEDERAL HOME LOAN BANK SYSTEM
MEMBER
FEDERAL SAVINGS AND LOAN INSURANCE CORPORATION
INSURED
SAFETY OF YOUR SAVINGS UP TO $20,000

Stylorama BEAUTY SALON
RICHMOND PLAZA SHOPPING CENTER
ROCKINGHAM, N.C. (28379)
FROM 9 A.M. TO 9 P.M.
TEL. 895-2493

HILLTOP AV (R)—Contd
380 Dawkins Pearson H ◎ 895-3509
Rear Dawkins Larry K

4

HILLTOP DR (WATSON HEIGHTS)—FROM 620 MILL RD NORTHEAST 1 SOUTHEAST OF WATSON AV

ZIP CODE 28379
209 Peek Emory E ◎ 895-2365
212★Barbare Edna L Mrs ◎ 997-2345
213 Smith Wade H ◎ 895-2069
KING ST BEGINS
239 Howington Danl H ◎ 895-3583
214 Barbara Edna Mrs ◎
WATSON AV INTERSECTS

7

HINSON AV (ROCKINGHAM) FROM N LEE ST SOUTHWEST 1 NORTHWEST OF SHORT ST

ZIP CODE 28379
100 Vacant

3

HOLLY RD RT 1 (SOUTHWOOD)—FROM 200 SPRINGDALE DR WEST 1 SOUTH OF STEELE RD

ZIP CODE 28379
103 Jarrell Edwin W ◎ 895-9354
105 Burgess Wayne T ◎ 997-2176
201 Robson Merle ◎ 895-6135
203 Shirk Wm C ◎ 895-4268
301 Whitley Sammy L ◎ 895-9922

9

HOME AV (ROCKINGHAM) FROM BIGGS BLVD EAST 1 SOUTHEAST OF LOVE LA

ZIP CODE 28379
924 Lyles Wm O Jr ◎ 895-3196

4

HOMEWARD DR (ROCKINGHAM)—FROM 500 AIRPORT RD WEST

ZIP CODE 28379
100 Vance Hansel L ◎ 895-5007
101 Canipe Herbert W ◎ 895-2717
102★Elmare Bobby L 997-3272
105 Singletary Edw F ◎
106 Thigpen Ruby G ◎ 895-6247
108 Carter Walter B Rev ◎ 895-2235
110 Goodwin Robt B ◎ 895-4013

10

HOOD ST (ROCKINGHAM) FROM 1000 E WASHINGTON ST SOUTH 2 EAST OF KINNEY ST

ZIP CODE 28379
103 Robinson Rosa A Mrs ◎ 895-9343
105 Cole Lee ◎
106 Hager Wilette Mrs ◎
107 Lindsey A Louise ◎ 895-4501
109 Vacant
110 Samuels Nancie J Mrs ◎ 895-5121
111 Worth Julia L Mrs ◎ 895-4514
113 Vacant
114★Bates Carlos S
115 Dumas Nora W Mrs ◎ 895-9360
117 Covington T C 895-4384
118 Griffin Calvin
119 Wall H Coley ◎ 895-5347
120 Vacant

TAYLOR OIL CO.
RESELLER AND T.B.A. DISTRIBUTOR
EXXON COMPANY U.S.A.
Tels. 895-3962 and 895-4910
101 Short St. P.O. Box 1002
EXXON
Rockingham, N.C. (28379)

CABLEVISION OF ROCKINGHAM-HAMLET, INC.
Richmond Plaza Shopping Center
U.S. Hwy. 74 E. P.O. Box 668 Tel. 997-3106 Rockingham, N.C. (28379)

HOOD ST (R)—Contd
121 Manning Reid
122 Adams Eli ◎ 895-2280
LEAK ST INTERSECTS
206 Wall Don E ◎ 895-4860
208 Taylor Clarence ◎
Williams Eug 895-9353
210 Davis Linwood ◎ 997-3050
212★Wall L W
220 Vacant
ARMISTEAD ST INTERSECTS
301 Little Bonnie J ◎
304 Gould Burnell
305 Vacant
309 Davis Howard Jr ◎ 895-6078
310 Bailey Burl J ◎
312 Harris Wm ◎ 895-2910
CITY LIMITS
Palisade's Park

11

428 Gillis James 895-3647
432 Brown Levola Mrs ◎
895-6765
436 Davis John W ◎ 997-3027
440 Mc Nair Kamus L ◎
997-3391

17

HUDSON ST (ROBERDELL MILLS)—FROM 1211 ROBERDELL RD EAST 1 SOUTH OF LEDBETTER RD

ZIP CODE 28379
105 Hudson Myrtle H Mrs ◎
895-2234
106 Bryant Ernest L ◎
118 Webb S Burnie ◎ 895-6984
119 Sheppard Lloyd L ◎

14

HUNTER CIR (ROCKINGHAM)—FROM 615 ROCKINGHAM RD SOUTHWEST

ZIP CODE 28379
308 Robinson Willie E Mrs
895-6618
310 Nicholson Beatrice
312 Little Matoka M Mrs
314 Rutledge Horace
317★Taylor Alice N Mrs
318 Jones Jeanette W Mrs
319★Dubosc L W
320 Bush Nora L 997-2368
321 Brooks Louise Mrs 895-2685
323 Moore Janie M 997-4670
324 Richardson Rosa 895-4970
325 Liles Willie V 895-6692
326 Vacant
327★Pryce Donna M Mrs
328 Everett Gregory
330 Wallace Mattie Mrs
704★Eanes J R
706 Short Saml
707 Stroud Ernestine S
708 Harris Herbert
709 Mc Donald Thos
710 Harris Emma A Mrs
711 Reynolds Lillie S Mrs
712★Puckett Hettie L
713 Richardson Lena M 997-3813
714 Vacant

107

HYLAN AV (HAMLET) FROM 547 MAIN ST NORTHWEST 3 WEST OF JEFFERSON ST

ZIP CODE 28345
ENTWISTLE ST INTERSECTS
101 Green Donald B ◎ 582-0454
103 No Return
105 Vacant
MARBORO ST INTERSECTS
200 Le Grand Aleeze A Mrs ◎
582-0409
201 Ingram Sarah S Mrs ◎
582-2421
202 Eller Joel ◎ 582-1293
203 Hill John L ◎ 582-2152
205 Gibbons Helen W Mrs ◎
582-0446
208 Carnes Donald H ◎ 582-0955

PONTIAC
WEDDINGTON MOTORS INC.
Sales — Service — Body Repairs — Painting
Oldsmobile
HIGHWAY 74 EAST, P.O. BOX 511, ROCKINGHAM, NORTH CAROLINA 28379
TEL. 895-2409
GMC TRUCKS

YOUR Independent Insurance AGENT
RICE INSURANCE SERVICE, Inc.
WILSON A. RAMSEY, Mgr.
YOUR INDEPENDENT AGENT
P.O. BOX 511
40 Main St. Hamlet, N.C. 28345 Tel. 582-1045

C & M CONSTRUCTION CO.
Quality Construction Douglas McGee and Ken Carpenter 100% Financing
GI - FHA - CONVENTIONAL LAND BANK
P.O. Box 174 Cordova, N.C. (28330) Tel. 895-5595

JOE'S FLORIST
"SAY IT WITH FLOWERS — BUT SAY IT WITH OURS"
219 Main St., Hamlet, N.C. 28345 Tel. 582-3292

HYLAN AV (H)—Contd
211 No Return
212 Cade David F ◎ 582-3605
214★Bowers S B 582-2877
215 May R L
CLAY ST INTERSECTS
300 Kyzer H Malcolm ◎ 582-2083
301 Phifer Gaither W ◎ 582-2948
302 Liles Paul H 582-1671
305 Maynard Elbert E Jr ◎ 582-2143
308 Kimbrell E M ◎ 582-3312
309 Gordon W Stewart ◎ 582-2496
310 Rivers Billy G Rev 582-1524
315 Huguelet Eliz C Mrs ◎ 582-1410
319 Mc Caskill Bernie L ◎ 582-0474

109

MADISON ST INTERSECTS
400 Carroll Johnnie M Mrs ◎ 582-1172
405 Queen Hugh O ◎ 582-0422
406 Carroll Harvey C ◎ 582-0569
PARK ST INTERSECTS
501 Gibson James F ◎ 582-0799
503 Scurry Geo C Jr ◎ 582-2000
506 Gibbons Aimee Mrs ◎ 582-0949
507★Brown John H Jr ◎ 582-0208
508 Rice David F Jr ◎
509 Walton Margt O Mrs ◎ 582-0086
TERRY ST INTERSECTS
600 Garrison Ralph B Jr ◎
601 Mabry Charles S ◎ 582-3676
604 Gunter Lura M Mrs ◎ 582-3879
605 Safrit Arnold F ◎ 582-0869
608 Phifer Horace A ◎ 582-2851
616 Stroup Lottie 582-0341
616½ Gibson L Everett 582-3656
618 Dickinson B Winston III ◎ 582-0263
BOYETTE ST INTERSECTS
700 Landfear Eleanor M Mrs ◎ 582-3384
701 Easlering Mamie W Mrs ◎ 582-2270
702 Allen John C ◎ 582-1546
703 Mc Gowan Geo T Jr ◎ 582-2887
704 Poythress Betty I Mrs 582-3502
705 Benoist James C 582-3238
706b★White Nelson F 582-3575
707 Fetner Robt J ◎ 582-3638
708 Nutting James F
WALLACE ST ENDS
800 Bowler Virgil P ◎ 582-1639
801 Canipe Claude T ◎ 582-4214
802 Scarborough Sterling C ◎ 582-1248
803 Palmer L R ◎ 582-1225
804 Mac Farlan Nolan H ◎ 582-0370
805 Ballenberger Joe ◎ 582-2219
806 Cooper Clyde V ◎ 582-3884
807 Brown Bessie R Mrs ◎ 582-1902
900 Adeimy Thos E ◎ 582-3226
901 Dozier Lansing B ◎ 582-0127
902 Steele Mitchell 582-1048
905★Freeman C David ◎ 582-3161
906 Graham W E Jr ◎ 582-1176
908 Hamrick John R ◎ 582-0092
912 Rhein Eva Mrs ◎
936 Waters Dorothy N Mrs ◎ 582-0773
938 Collins Odik H
1000★Thompson Theo B ◎
1001★Chrisco James C 582-4250
1002 Wheeler Harry ◎ 582-0416
1003 Coleman Thos R ◎ 582-3453
1201 Hicks Robt L Jr ◎ 582-0801

6

HYLAN DR (EAST ROCKINGHAM)—FROM MC DONALD AV SOUTH

ZIP CODE 28379
100 Yates Garage 582-2282
101★Green D B ◎ 582-0454
104 Sale Henry J ◎ 582-2127
Dale Paul E ◎
107 Covington Wm E ◎ 582-2377
108 Britt Blennie S Mrs ◎
500 Rockingham Stainless Steel 582-4442

6

IVY TRL (TRAIL—WOOD)-FROM MAIN TRAIL EAST 1 NORTH OF BRANCH TRAIL

ZIP CODE 28379

IVY TRL (TW)—Contd
202a Crotz Eldred ◎
204 Walker Lowry H Jr ◎ 58-2238
205a Cain John H ◎ 582-1188
206aa Davis Kenneth M ◎
206b No Return
207★Mabe Carl 582-2801
209 Carr John B Jr ◎ 582-0971
210 Bailey Bob L ◎
213a★Robson Wendall ◎ 582-4244
213b★Bridges Jan D Mrs 582-4311
214 Gower Elbert W ◎ 582-4239
215a Wilson Gary ◎ 582-4006
216 Grooms Arth R Jr ◎ 582-4198
217a★Keenun Richd 582-0123
217b Lilis T Berry 582-4470
218 Wheeler Robt L ◎ 582-4317
219 Sellars Henry Jr ◎
222 Yates Willie C ◎
223 Wix Charles E ◎ 582-2766
224 No Return

104

JACKSON ST (HAMLET) FROM HARVEY NORTH 1 WEST OF HAILEY FERRY ST

ZIP CODE 28345
1★Mabry Annie T Mrs
LEWIS ST INTERSECTS

109

JAMES AV (HAMLET)—FROM 209 PINELAND ST NORTH 1 WEST OF ROLLINS AV

ZIP CODE 28345
NUMBERS IRREGULAR
5 Long John 582-4490
9★Thomas Douglas P 582-5215
11★Wooten John M Jr
1 Brigman Gary C
902★Robbins R R
903 Thompson Wm H 582-3747
904 Taylor Larry L ◎
905 Gainey Sharon
906★Hooper C T
907 Coleman Dennis E 582-7341
22 Pridgen Floyd 582-4637
13 Pridgen Fred L 582-4717
10 Mc Kinnon Alvin C 582-1906
1002★Fowler R S
1003★Preslar Richard A 582-1992
1004★Towles Helen
405 Chrisco W Herbert
401 Hartgrove Wm S Jr ◎ 582-4843
1007 Haire Vester
1108 Rankin Thos S ◎ 582-2112
1110 Burns Robt I 582-1523
1114★Inman Harry M ◎
1115★Liles R E
1116 Russell Phillip B ◎ 582-1480
1122★Sellars Oscar B ◎ 582-3782
1220 Sheppard U F Jr ◎ 582-1784
1300 Garner J C ◎ 582-3510
1301 Martin Vernon R ◎ 582-1949
1304 Moore Cath E Mrs 582-0514
1305 Williams Stancil ◎ 582-0855
1307 Leach Robt E ◎ 582-2665
21 Pait Jo Ann Mrs 582-2064
1310 High Harold W ◎ 582-2285
★Martin J V Jr ◎ 582-2449
★Potter Doris S Mrs

9

JEFFERSON APTS (ROCKINGHAM)—SEE ANN ST

101

JEFFERSON ST (HAMLET) FROM 111 CHAMPLAIN ST NORTHWEST 1 NORTH OF MAIN ST

ZIP CODE 28345
HENDERSON ST INTERSECTS

107

RICE ST INTERSECTS
306 Hamer Louise S Mrs ◎ 582-3801
317★Moore Doug
319 Norris Lois W Mrs 582-3232
401★Woodard R L Rev 582-4094
403 Hennecy Mildred C Mrs 582-2325
Burr Louise R Mrs 582-3029
405 Beam Joseph E ◎ 582-0549
419 Smith Eloise H Mrs 582-0750
421★Huggins Helen E
ENTWISTLE ST BEGINS
509 Le Grand Maureen Mrs ◎ 582-1151
513 Nelson Wm M ◎ 582-0353
MARLBORO ST INTERSECTS
602 Blalock Wm L ◎ 582-2378
605 Grimes Beatrice L Mrs ◎ 582-0279
606 Creech Odell P Mrs ◎ 582-2257
607 Strock Francis M ◎ 582-0167
610 Massagee John M ◎ 582-2240
611 Perry Donald D Jr ◎ 582-0445
612 Pait Russell ◎ 582-2447
614 Burns James F ◎ 582-0978
621 Bankhead Olin L ◎ 582-2231
CLAY ST INTERSECTS

ROBERT'S AUTO CENTER
CHRYSLER PARTS
SERVICE ON ANY TYPE OF CAR
CHRYSLER MECHANICS
203-E Broad Av., Rockingham, N.C. (28379)
Tel. 997-3351

LUPTON HARDWARE CO.
General Hardware
Electrical Supplies—Sporting Goods—Paints
TEL. 895-4414
641 E. Broad Av. Rockingham, N.C. (28379)

QUALITY FORD, Inc.
Authorized Sales and Service
FORD—LINCOLN—MERCURY
1706 U.S. Hwy. 74 E., P.O. Box 1020 Rockingham, N.C. (28379) Tel. 997-2536

JEFFERSON ST (H)—Contd
706 Gardner Robt S ◎ 582-3499
707 Samuels Wm E ◎ 582-2629
708 Gardner Olin S ◎ 582-2105
710 Martin Algie F ◎ 582-1695
711 Matthews Carl E ◎ 582-1006
712 Quick Richd E 582-1034
714 Prevatte Robt L Jr 582-4307
715 Brigman James A ◎ 582-3380
716 Kirkley Herbert L ◎ 582-3828

MADISON ST INTERSECTS
800 Thomas Colon L Jr ◎ 582-3810
802 Allen Mack C ◎ 582-0689
803 Graham Willmetta M Mrs ◎ 582-0961
804 Cobb Charles M ◎ 582-1417
805★Harris James 382-0712
806 Brigman Robt F 582-2765
807 Warr Audrey T Mrs 582-1309
809 Garner W Carroll 582-1212

HENRY ST INTERSECTS
902 Kirkley Eug H ◎ 582-2503
903 Kennedy Haston M Jr ◎ 582-0036
904 Cochran Michl R ◎ 582-0979
905 Mc Intyre Bernard L ◎ 582-4117
906 Spurlin Margt Mrs ◎ 582-2239
907 Russell Rex W ◎ 582-1640
908 Todd John D ◎ 582-0440
909 Parks Jack ◎ 582-3455
910 Stewart David E 582-3530
1000 Butler Donald A 582-4248
1001★Williams Gary E
1002 Mc Iver John W 582-4897
1003★Milham Doris L Mrs
1004★West R D
1005★Peed Laura B Mrs
1006 Harris Mike 582-2586
1007 Vacant

11

JERRY LYNN DR (ROCKINGHAM)—FROM 278 MC ARTHUR DR EAST 2 NORTH OF ROCKINGHAM RD

ZIP CODE 28379
100★Allen James R ◎ 895-3237
101★Johnson Dennis J
103 Duke Dallas R ◎ 895-3625
110★Jeffries Kenneth J

ADGNORA LA INTERSECTS

11

JOHN ST (ROCKINGHAM) FROM 824 BROAD AV NORTH 1 WEST OF ROBERDELL ST

ZIP CODE 28379
905 Black Carlton O ◎
909 Brock Ben A Jr ◎ 895-3636
911 Young Kenneth H bldg contr
1011 Bishop Lewis R ◎ 895-4480
1012 Vacant

11

JOHN F KENNEDY DR (ROCKINGHAM)—

ZIP CODE 28379
905 Carter Percey 997-2669
906 Everett Pride 997-4115
907 Nicholson Delores Mrs 997-2074
908 Ward Betty R
909 Allen Mildred C Mrs
910 Wright Mary L Mrs
911★Covington Lillie B
912 Foster Marion F
913 Winebarger L Mrs 895-4803
914 Tillman Wm B 895-9529
915 Griffin Lonnie
916 Stanback Clyde II 895-3891
917 No Return
918 Cambridge Errol F 997-4188
919 Liles Quincella Mrs 997-2838
920 Chambers Chris 997-3281
921 Tyler O'Neal Rev 895-2368
922 Stewart Kenneth B
923 Wall Alice Mrs
924 Bowsers Lewis Jr
925 Lucas John 895-9849
927★Talley Roberta H

8

JOYCE ST —FROM NORTHAM RD WEST 2 NORTH OF SUNSET DR

ZIP CODE 28379
108 Greene Elvin A ◎ 895-5324

RICHMOND OIL COMPANY
GASOLINE
TIRES — BATTERIES — ACCESSORIES
Tel. 895-6218
610 W. WASHINGTON ST. EXTN.
ROCKINGHAM, N.C. 28379
AMOCO

RICHMOND COUNTY BANK
"The Bank Of Friendly Service"
Organized 1943 — Member FDIC
125 E. Washington St., Rockingham, N.C. (28379) Tel. 895-2451—Watson Heights Branch Tel. 997-2261
Tri-City Branch 997-2581 — Hamlet Branch Tel. 582-4022
Ellerbe Branch Tel. 652-3181
Each depositor insured to $40,000
FDIC
FEDERAL DEPOSIT INSURANCE CORPORATION

109

JUANITA AV (HAMLET) FROM 622 TERRY NORTHWEST

ZIP CODE 28345
103 Gullidge Ronnie 582-4435
104 Simmons Roger L ◎ 582-0668
105 Allen Joseph A ◎ 582-3208
BOYETTE ST INTERSECTS
200 Meacham Joseph T ◎ 582-2466
201 Wallace Louise S Mrs ◎ 582-1089
202 Pruden L O Jr ◎ 582-1200
203 Meacham Ernest A ◎ 582-2264
208 Vickers Newbern D ◎ 582-0797
WALLACE ST INTERSECTS
300 Long Wm E ◎ 582-0507
301 Dawkins Elisha G ◎ 582-3357
302 Reese Thomas G ◎ 582-0310
304★Robertson Lois C ◎
306 Booker Lucille P ◎ 582-1641
309 Hendley Walter M ◎ 582-2696
311 Crowell Julius A ◎ 582-3317
400 Dunlap Rhonda Mrs ◎ 582-0483
401★Huguelet Ernest ◎ 582-1529
402 Long Wm F Rev 582-2210

16

KEITH RD (COUNTRYSIDE) FROM STEELE RD SOUTH 3 EAST OF ROSLYN DR

ZIP CODE 28379
100 Patrick H H ◎ 895-6294
101 Miller Wm ◎ 895-9369
102 Grant Mitchell R ◎ 895-9513
103 Kirk Wm R ◎ 997-2292
104 Raines Ralph J ◎ 895-3728
105 Vacant
106★Henson Herbert C 997-3627
107 Gulledge Thos R ◎ 997-2141
108 Macon Wm C ◎ 895-6411
109★Hooper Carroll S
110★Morse Mike ◎
111 Honeycutt Boyce H ◎ 895-4832
112 Edwards Wayne K ◎ 895-9722
113 Lunceford John C ◎
114★Hobst Wm
115 Blake Doyle ◎
117 Wright Wayne ◎ 997-3663
119 No Return

11

KENNEDY DR JOHN F (ROCKINGHAM)—SEE JOHN F KENNEDY DR (R)

102

KENT ST (HAMLET)—FROM 320 HAMLET AV EAST 1 NORTH OF HIGH ST

ZIP CODE 28345
208 Brown Harold F ◎ 582-3067
209 Tucker Hazel Mrs 582-1793
213 Roofe Lillian S Mrs ◎ 582-2040
SPRING ST INTERSECTS
318 Norton Lane Mrs ◎
324 Vacant
325 Honeycutt Charles R Jr ◎
328 Hodges Addie J Mrs ◎ 582-3341
329 Honeycutt Charles R ◎ 582-0118
330 Land Nancy D Mrs ◎ 582-0762

105

504 Rucker Daisy C Mrs ◎ 582-1766
511 Gaston Charlie ◎
517 Clark James 582-3348
PINE ST INTERSECTS

102

KING ST (HAMLET)—FROM SCL RR NORTHEAST 1 NORTHWEST OF RICE ST

ZIP CODE 28345
208★Gribben Harvey S
HAMLET AV INTERSECTS
313 Bradshaw's Home Of The Sausage Dog 582-1894
SPRING ST INTERSECTS
404 Hamlet Motor Sales used cars 582-1213
500 Kelly's Grocery 582-3429
WASHNGTON AV INTERSECTS

TEXACO
WINK QUALITY Oil Co
203-W. BROAD AV.
ROCKINGHAM, N.C. (28379)
ELLERBE, N.C. (28338)
TEL. 997-3101
TEL. 652-2481

S & M REALTY CO. INC.
J. G. SINGLETARY GRI Broker — G.H. MADDRY Associate Broker
MAGDALENE HUGHES Sales Representative
SALES — APPRAISALS — RENTALS
REALTOR®
301 E. Washington St. Rockingham, N.C. 28379
Tels. 895-5166 and 997-4479

Each depositor insured to $40,000
FDIC
FEDERAL DEPOSIT INSURANCE CORPORATION
Complete Banking Service — Insured Savings
EST. 1897
HAMLET and ROCKINGHAM
SOUTHERN NATIONAL BANK

L. G. Fox Drug Company
Prescriptions Our Specialty
"ON THE SQUARE"
122 E. WASHINGTON ST. ROCKINGHAM, N.C. 28379 DIAL 895-2456

4

KING ST (WATSON HEIGHTS)—FROM 213 HILLTOP DR NORTHWEST 1 NORTH OF MILL RD

ZIP CODE 28379
704 King Fredk W ◎ 895-6108
710 Goff John H ◎ 895-4301

5

KING EDWARD ST (SAFIE MILLS)—A CONTINUATION OF 5TH AV (AM) BEYOND ALEO VILLAGE

ZIP CODE 28379
20 Mickey's American Station 997-3850
22 Mc Lean Tire Service 895-3759
23 Mickey's Variety Store 895-2052
Tarheel Opry No 1 895-5161
Smith Wm D real estate 895-5161
25 Chicken Box The 895-9971
40 Apartments
1 Vacant
2★Thompson Dennis
3 Vacant
4★Poston Dean
5★Richardson Bernie
300 Comprehensive Employment Training Act 997-2156
R Of I Corp 895-4046
Keys Home Furnishings 997-3993
Vacant
Sandhurst Mills (Whse) 895-9041
245 Smith Wm D ◎ 895-2640
304 Vacant
HANNAH PICKETT ST BEGINS

6

44 Hatchell Vance E ◎
1ST ST BEGINS
45 Vacant
47 Price Eugenia B Mrs ◎ 895-5534
48 Caulder Mary E Mrs ◎ 997-3766
49 Paxton Mary Mrs
50 Rye Gladys
51 Blue Cora O Mrs ◎ 895-5753
52 Peele Wm 895-5918
53 Blue Maggie ◎ 895-5735
54 Prevatte Myrtle Mrs ◎ 895-2325
55 Winks Georgia
56 Ratliff Helen L Mrs ◎ 895-6072
BEAUNIT AV BEGINS
58★Johnson Grace L
59 Crawford Walter L ◎ 997-3594
1ST AV BEGINS
60 Wilkes Willie L ◎ 895-5408
61 Turner Willie C ◎
2D AV BEGINS
63 Butler Fred ◎ 895-2732
64 Cox Wm ◎
65 Williams Lula Mrs ◎ 895-5329
66★Poston Carl
67 Brizendine Billy R ◎ 895-9682
68 Collins Raymond ◎ 895-9879
69 Hetcher Edw T
70 Baldwin Jimmy D ◎ 997-3415
71 German Albert L 1 ◎ 997-2721

10

KINNEY ST (ROCKINGHAM) FROM 819 E WASHINGTON ST SOUTH 1 EAST OF LEDBETTER ST

ZIP CODE 28379
106 Mc Laughlin James Jr
108 Wall Lynwood E Jr
109 Alford Bertha Mrs ◎ 895-3538
112 Patterson Richd 895-3382
113 Smith Wm H ◎ 895-2338
115 Hailey Thurman ◎ 895-2124
116★Fisher Curtis
117 Ingram Irene F ◎ 895-6114
119 Covington Annie M Mrs ◎ 895-5633
123★Ratliff Sherry A
LEAK ST INTERSECTS

1

KNOB HILL (ROCKINGHAM) A RESIDENTIAL SECTION BETWEEN RICHMOND RD AND ROBERDELL RD

Watson-King Funeral Home
Richmond County's Only Member of The Order of The Golden Rule
GROVER C. BAXLEY, JR.—WALTER T. STEPHENSON
306 E. Franklin St. Rockingham, N.C. 28379 Dial 895-4011

106

LACKEY ST (HAMLET) FROM 65 MAIN SOUTHEAST 3 EAST OF RICE ST

ZIP CODE 28345
402 Vacant
412 Monteith Elma C ◎ 582-2612
413 Southern Bell Telephone & Telegraph Co (dial ofc) 582-3211
415 Vacant
419 Lackey Louise A ◎ 582-1472
420 Morris Thos A 582-0293
429 Adams Roy G ◎ 582-1210
Bell Sarah A Mrs 582-1210
434 Bivens Barbara J Mrs ◎ 582-0161
435 Vacant
OAK AV BEGINS
501 Valance Charles ◎ 582-1608
502 Benoy Herbert L ◎ 582-2007
507 Williams John A ◎ 582-1491
SPEAR ST BEGINS
508 Bradshaw Rosa B Mrs ◎ 582-3735
517 Hendrick Mike L
519 Clark Lester B Jr 582-4515
520 Mc Neill Lucille L ◎ 582-1560
521 Britt Sallie H Mrs ◎ 582-3741
531 Gilead Manufacturing Corp wns sleep wear 582-1430
532 Robinson Richd L ◎ 582-4544
MYRTLE AV BEGINS
606 Lackey Street Church 582-1597
609★Newton James L
614 Fisher's Construction (Stge)
COLUMBUS AV BEGINS
700 Hubbard Le Roy G ◎ 582-2635
706 Thomas David ◎
708 Harris Rebecca D Mrs ◎ 582-0739
714 Kelly John ◎
716 White Marie Mrs ◎ 582-2615
722 Harrington Luther L ◎
724 Davis Vernon ◎
726 No Return

110

BRIDGES ST INTERSECTS THOMAS ST BEGINS

103

LAKESIDE DR (HAMLET) FROM E SPRING ST NORTHEAST 1 SOUTH OF N BRIDGES ST

ZIP CODE 28345
201 Vacant
202 Hamlet Street Dept
203 Hamlet Utilities Dept water pumping sta 582-1117
209 Seaboard Coast Line R R C0
211 Seaboard Coast Line Rr Co (Hamlet Radio Shop)
300 Veterans Of Foreign War Club 582-9915
401 State National Guard Armory 582-2737
501★Mijhoe Dan
601 Beck Lacy A Jr ◎ 582-0271
603 Smith Albert V ◎ 582-4551
700★Coppedge Larry S ◎
703 Hodges Geo S ◎ 582-1517
705 Fox Leonard A ◎ 582-3549
805 Boyd Pauline H Mrs ◎ 582-0572
807 Boyd Realty Co 582-9976
808 Boyd's Lake 582-9941
1008 Ashley Thos C 582-0001
1009 Shelley W A ◎ 582-3865
1010 Boyd Patk P ◎ 582-2508
1011 Boyd Algie ◎ 582-0890
1012 Long Danl M ◎ 582-3055
1101 Clewis Lester B ◎ 582-2901
4★Peagram Earnest F ◎
5★Nealy James A
6★Rainwater Eary ◎

6

LAKEVIEW TRAIL (TRAIL WOOD)—FROM CHALK RD WEST 1 SOUTH OF MAIN TRAIL

ZIP CODE 28379
403 Millan Jerry N ◎ 582-4080
405 Lassiter John L Jr ◎ 582-0436
411a★Earnhardt G R
411b Ballard Ernest O 582-1812
413a Vacant
413b Crouch Boyce W ◎ 582-2173
415 Carver D L 582-0477
419★Cost Jean
421 Wheeler Kenneth L Jr ◎ 582-4955

YATES ELECTRIC SERVICE
RESIDENTIAL — COMMERCIAL — INDUSTRIAL
ELECTRIC HEAT
430 S. Hancock St., U.S. Hwy. 1 S.,
Rockingham, N.C. 28379
Tele. 895-5520
Night 895-2534

Crouch & Kime Auto Sales
Highway 74 Between Rockingham and Hamlet
P.O. Box 118; Hamlet, N.C. (28345)
Business Phone 582-2717
LAWRENCE CROUCH
895-3215
ROCKINGHAM, N. C.
RAY KIME
895-6791
ROCKINGHAM, N. C.

RICHMOND SAVINGS & LOAN ASSOCIATION
A Local Institution Owned
By Over 10,000 Fellow Citizens
FEDERAL HOME LOAN BANK SYSTEM
FEDERAL SAVINGS AND LOAN INSURANCE CORPORATION INSURED

LAKEVIEW TRAIL (TW) —Contd

423 Rankin Richd R ◎ 582-4424
425 Osborne R Wayne 582-4439
440 Deese Richd E ◎ 582-3419
442 Park Phillip W ◎ 582-3286
443 Under Constn
444 Perry James M ◎ 582-4096
445 Gillian Donald L ◎ 582-4137
446 Mc Nalley Delbert ◎ 582-4951
447 Inman James M Jr ◎
448 Kelly Barbara A Mrs ◎
450 Phillips Charles L ◎ 582-4322
452 Gainey Joseph H ◎ 582-4032
453 Knecht Paul R ◎ 582-4276
454 Coble Thos W ◎ 582-3793
455 Leviner James W ◎ 582-4906
456 Dennis Wm H Jr ◎ 582-3036
457 No Return
459 Brown Walis L ◎ 582-3821
461 Turner John J ◎
463 Chavis Bobby J ◎ 582-4093
465 Snead John S ◎ 582-2820

9

LANCASTER LA (ROCKINGHAM)—FROM 536 STANLEY AV EAST 1 NORTH OF CAROLINA DR

ZIP CODE 28379
1101 Fox Irvin ◎ 895-3609
1105 Adams Malcolm L ◎ 895-2564
1111 Stubbs James M ◎ 895-3274
1112★Bowden Lawrence 997-2630
ANSON AV INTERSECTS
1206 Dulin Robt L mfrs agt ◎ 895-2322
1215 Pruitt G Calhoun ◎ 895-6056
SCOTLAND AV INTERSECTS

107

LAUREL AV (HAMLET) FROM 910 JEFFERSON ST EAST 1 SOUTH OF HENRY ST

ZIP CODE 28345
1 Finley Joseph ◎ 582-0063
101 Gibson Jerry K ◎ 582-0231
103 Lewter Beatrice Mrs ◎ 582-0825

11

LAUREL AV (MAPLEWOOD) FROM 1015 WALNUT LA SOUTHEAST 1 SOUTHWEST OF HAMLET RD

ZIP CODE 28379
1010 Millen Charles C ◎ 895-3484
1014 Rush Robt F 997-2653
1016 Dark Bernard W ◎ 895-6145
1020 Porter Ernest C ◎ 997-2793
1024 Monroe Sara M Mrs ◎ 895-4408
1025 Lockey Alf G ◎ 895-4204
1101 Ammons James R ◎ 895-9596
1103 Price Vance E ◎ 895-3539
1107 Taylor James I ◎ 997-2167
1108 Goodman Otis M ◎ 895-4410
1109 Tedder J E ◎ 895-5580
LONG DR INTERSECTS

9

LAUREL LEDGE (ROCKINGHAM)—A CONTINUATION OF CHATMAN RD WEST AND SOUTH

ZIP CODE 28379
100 Bynum Fred W Jr ◎ 895-6061
104 Garrett Reid T ◎ 895-2925
106 Riddle T Mc Nair ◎ 895-2670
108 Leak Henry L ◎ 895-2204
110 Currie Wm A Jr ◎ 895-2704

15

LAWRENCE ST N (ROCKINGHAM)—FROM 301 E WASHINGTON ST NORTH 1 WEST OF N RANDOLPH ST

ZIP CODE 28379
102★Banks W Ronald 895-4411
108 Towne House Beauty Salon The 895-9683
110 Baker Richd C phys 895-2471
112 Stubbs James M dentist 895-2011
114 Hinds Louise W Mrs ◎ 895-9310
117 Whitehead Philip M optom 895-2356
117a★Long Benj M
117b★Bankhead Brenda J
119 Vernice Beauty Shop 895-3057
133 Smith Katie H Mrs ◎ 895-3482
GREENE ST INTERSECTS
202 Episcopal Church Of The Messiah 895-4739
EVERETT ST INTERSECTS

14

LAWRENCE ST S (ROCKINGHAM)—FROM 234 E WASHINGTON ST SOUTH 2 EAST OF S LEE ST

ZIP CODE 28379
115 Richmond Savings & Loan Assn 895-6387
Page & Page lwyrs 895-3603
Webb Alden B lwyr 895-3603
116 Cannonball Cab 895-5281
126 American Office Equipment Inc sls & serv 997-3304
FRANKLIN ST INTERSECTS
203 Lathan Frances H Mrs 895-5497
202 Vacant (2 Hses 202-04)
213 Harding Norman 895-6409
228 Richmond County Freezer Locker Plant 895-4091
COURT ST ENDS
230 Pee Dee Electric Membership Corp 895-3939
231 Rham City Fire Dept 895-5289
240 Church Of Jesus Christ Latter Day Saints
LEAK ST INTERSECTS
305 Vacant
307 Pilot Life Insurance Co 895-2459
314 Barnes Motor & Parts Co 895-4003
315 Durham Life Ins Co 895-5568
BROAD ST INTERSECTS

14

LEAK ST (ROCKINGHAM) FROM 231 S HANCOCK ST EAST 2 SOUTH OF FRANKLIN ST

ZIP CODE 28379
208 Askary Nasser A phys 997-3151
LAWRENCE ST INTERSECTS
301 Southern National Insurance Services Inc 997-2211
302 Rockingham-Richmond County Library 895-4343
303 Covington Alpheus M phys 895-5211
307 Durden Charles S phys 997-3184
RANDOLPH ST ENDS
402 Black Stanley A ◎ 895-2917
406 Sherrill Bryant 997-3722
409 Vacant
410 Davis Sharon ◎ 895-9643
Lewis Margt
★Israel Jeff K
★Long Frances E
413 Neal C John Jr ◎ 895-2117
414 Warwick Marion E ◎ 997-2837
417 Mc Leod Ruth G Mrs ◎ 895-2281
419 Thomasson W Alan ◎ 997-2978
420 Shedd Olin C ◎ 895-2622
423 Ackerman Ethel P Mrs ◎ 895-4078
Bowles Glennie A Mrs 895-5602
503 Mitchell Nora A Mrs ◎ 895-5760
504 Doster Ethel M Mrs ◎ 295-4463
508 Pitts Juanita
510 Baxley Alma S Mrs ◎ 895-2164

10

ROCKINGHAM RD INTERSECTS
611½ Parsons Candy Co 997-3480
612 Parsons James B Jr 895-9416
614 Bostick Robt E ◎ 895-2620
616★Wall Raymond B ◎ 997-3919
SCALES ST ENDS
702★Lilly Lillie S Mrs ◎ 895-4418
706 Mc Cracken S Horace ◎ 895-2253
712★Vas Andrew 895-3292
714 Rohleder Myrtle Mrs ◎ 895-2971
716 Harris Bertha E ◎ 997-8236
LEDBETTER ST ENDS
804 Ferguson J H Rev ◎ 997-2468
806★Martin Cornelius Mrs
PALMER ST BEGINS
808 Potts Heath Jr ◎ 895-9871
810 Spencer Mary B Mrs ◎ 895-6717
813 Broadnax Lewis M Jr 895-6958
815 Lindsey Fred Jr ◎ 997-2878
816 Young Willie H 997-2422
KINNEY ST ENDS
BOONE ST BEGINS
MORSE ST BEGINS
904 Mc Coy Leola S Mrs
906 Christmas Jasper L 895-9702
907 Edwards Silas 895-2503
908 Sturdivant Arth G 997-3408
909 Freeman Minnie H Mrs
910 Ingram Henry M ◎ 895-2114
913 Morman Mattie L Mrs ◎ 895-5646
914 Leak Maude D Mrs ◎ 895-2079
915 Mc Donald Robt
917 Sweeney Charles
921 Gaines Flate 997-2896

SOUTHWOOD 7 TILL 11 INC.
Everything For Your Convenience
Cheraw Hwy. US 1 S
Tel. 895-3932
Rockingham, N.C. (28379)

KELLY ROOFING CO.
Gutter and Sheet Metal Work
P.O. Box 1472
Tel. 895-5187
Rockingham, N.C. (28379)

Wilson's Landscaping Company
RALPH C. WILSON
TEL. (919) 997-2026
213 SNEAD AV. ROCKINGHAM, N.C. (28379)

L. L. McINNIS REALTY
COMMERCIAL — RESIDENTIAL — ACREAGE
Tels. 997-2452 and 997-3109
Nights 895-2145
P.O. Box 687
Rockingham, N.C. (28379)

LEAK ST (R)—Contd
922 Williams James
HOOD ST INTERSECTS
1001 Vacant
1003 Hailey M Jewell Mrs ◎ 997-2489
1004 Leak Street School 895-4653
1015 Mount Pisgah A M E Zion Church
1017 Beard Grady W Rev 895-6261
1020 Fletcher Maude Mrs ◎ 895-3138
1021 Maggie's Beauty Parlor 895-3968
Harrison Maggie E Mrs ◎ 895-3968
1022 Watkins Joshua D
STEWART ST INTERSECTS
1101 Turner James H Rev 997-2727
1105 Harrington Ella S Mrs 895-2003
CHURCH ST ENDS
1109 Kornegay James
1110 No Return
1111 Nicholson Madie ◎ 997-2353
1113 Jones Leana O Mrs ◎ 895-5147
1114 Leak Lena W Mrs ◎ 997-2177
SK'PPER ST INTERSECTS

16

LEAR ST (CORDOVA)—FROM 7TH WEST (AND ½ BLK EAST) 2 SOUTH OF LEDBETTER RD

ZIP CODE 28330
105 Creech Rufus ◎ 895-5830
142 Benton James ◎ 895-5493
143★Helton Jimmie C ◎
144★Butler Michael ◎
145★Everett Jacquelyn Mrs
146★Keziah Dock A
5TH ST INTERSECTS
147 Parker Harold D ◎ 895-5634
4TH ST ENDS
153 Griggs Christine M Mrs ◎ 895-6337
154 Adams Thos A ◎
155 Atkinson Geo W ◎ 895-5511
156 Lassiter Danl R ◎
157 Johnson Walker F ◎ 895-5673
159★Wilkerson Freddie L
161★Hatcher Cheryl P Mrs
163 Vacant
164 Currie Sara L Mrs ◎ 895-5588
167 Kinsey Carrie M Mrs ◎
6TH AV ENDS
168 Collins Lonnie C ◎ 895-2070
169 Gainey Robt L ◎ 997-2389
170 Osborne Jesse W ◎ 895-9903
2D ST ENDS
172 Davis Boyce E ◎ 895-6292
173 Honneycutt Willie Mrs
176 Johnson Wm M ◎ 997-3051
177 Campbell Roy ◎ 895-6600
178 Butler Clarence Jr
179 Butler Larry ◎
1ST ST INTERSECTS

16

LEATH AV (CORDOVA) FROM US HWY 1 SOUTH

ZIP CODE 28330
102★Howell Wesley N
★Shepard Bobby R
103★Gallops Donald J
104 Lunceford Luther ◎ 895-5413
105 Cassidy Larry C
106 Davis A C
107 Fields Jerry
108 Coward James ◎ 895-6989

16

LEDBETTER RD (CORDOVA) FROM US HWY 1 WEST 4 MILES SOUTH OF CITY

ZIP CODE 28330
22 Snead Nell Mrs ◎ 895-3564
23★Williams Ben W ◎ 997-3768
24★Beck Robert G mach ◎ 895-3990
25 Swink Woodrow W ◎ 895-3335
26 Heath Robt J ◎ 895-2020
8TH ST INTERSECTS
27 Parker Robt V ◎ 895-3908
28 Roberts James L 997-2192
29 Lassiter Asa A Jr ◎ 895-5450
30 Gainey Carlie ◎ 895-6151
31 Smith Helen Mrs ◎
32 Gilliam Robt C ◎ 895-6690
33★Thompson Gary ◎
34 Mc Knight Thos C ◎ 895-4715
35 Henry Bobby L ◎
2D ST INTERSECTS
36 Totsie & Ida's Grill 997-2458
37 Vacant
40★Butler Steve R 997-4453
41 Vacant
42★Cullen Patk J ◎
RD 1175 INTERSECTS
43 Campbell Earl E
RD 1173 INTERSECTS
44 Welch Bessie C Mrs ◎ 895-3020
44a★White Brenda F Mrs
45 Lockwood Charlie C ◎ 895-5676
Dunsford Thos J 895-4336

LEDBETTER RD (C)—Contd

6TH ST INTERSECTS

47 Saunders James D ◎ 895-2329
48 Graham Jennings ◎ 997-3927
49 Collins Johnny ◎ 895-9345
50 Campbell Vera Mrs baby sitter ◎

5TH ST INTERSECTS

51 Simmons Lloyd ◎ 895-5341
52 Lassiter Connie A ◎ 895-5560
53 Lassiter Asa A ◎ 997-3922
54 Warwick Raymond

4TH ST INTERSECTS

55 Lassiter Mary L ◎ 895-2050
56 Black Lloyd A
57 Wilson Lester L ◎ 895-6957
58 Hall Myrtle B Mrs ◎ 895-3483
59 Fletcher Thos J Jr ◎ 895-2321
60★Buck Zack T ◎ 895-9444
61 Sneed Elmaria Mrs 895-3180
62 Burgess Rosa T Mrs ◎ 895-5216

3D ST BEGINS

63 Powell James A ◎ 895-3747
64 Fletcher Repair Shop
66 Vacant
67★Lowe B P
68 De Berry Earl J 997-3829
69 Sills Glenn W ◎ 895-4784
70 Slate Plato D 997-3482
100 Cordova Baptist Church 895-4045

SCHOOL ST BEGINS

200★Puckett Wm R ◎ 895-2935
201 Lampley Betty Mrs
202 Lampley Wm F ◎ 895-6431
203 Eaves Robt ◎ 895-2035
204 Vacant
205 Smith Lester M ◎ 895-5925
206a Knox Lena J Mrs ◎ 895-2123
206b Gattis Jerry
208 Jenkins Henry ◎ 895-6960
209 Leviner Harold E ◎ 895-3078
210 Clark Carl ◎ 997-2309
211 Vacant
212 Hawkins Dora M Mrs ◎ 895-2886
214 Young Herbert W ◎ 895-9682
216 Vacant
218 Lisk Robt Jr ◎ 895-5382
226 Gibson Aubrey L ◎ 895-2597
230 Williams W E ◎ 895-2432
232 Cordova United Methodist Church
234 Wesley Luther V 895-4836
end Klopman Mills Inc 895-4031
★Greene Lamar

17

LEDBETTER RD (ROBERDELL MILLS)—FROM ROBERDELL RD NORTHEAST 1 NORTH OF HUDSON ST

ZIP CODE 28379

101 Roberdel Elementary School 895-2861
210 Vacant
211 Monroe Charles G Jr ◎ 895-2872
212 Monroe Charles G Jr ◎ 895-2892
214 Richmond Academy 895-5981

10

LEDBETTER ST N (ROCKINGHAM)—FROM 604½ E WASHINGTON ST NORTH 1 EAST OF SCALES ST

ZIP CODE 28379

109 Kennedy Edw H ◎ 895-2237

10

LEDBETTER ST S (ROCKINGHAM)—FROM 700 E WASHINGTON ST SOUTH 1 EAST OF SCALES ST

ZIP CODE 28379

113★Rohleder Michl 895-2386
114 Lammonds Bobby G 895-6828
115 Gibson Lois W Mrs ◎ 895-4413
116★Bullard Elbert D 895-9728
117 Otto Lee J
118 Hicks L Kathleen ◎ 895-3048
119 Wood Lettie T Mrs 997-2487
122 Allen James A 895-3471
★Dawkins Ann
★Luxton Steve G
★Macker Johnny
123 Cox Virginia P Mrs ◎ 895-2612
124★Lee Harvey

LEAK ST INTERSECTS

15

LEE ST N (ROCKINGHAM) FROM 101 E WASHINGTON ST NORTH 1 WEST OF N HANCOCK ST (THE DIVIDING LINE FOR STS E AND

ZIP CODE 28379

NUMBERS IRREGULAR

106 Richmond County Daily Journal side

THE KNOWLEDGE OF
WHERE TO BUY
IS AS IMPORTANT AS WHERE TO SELL GOODS

HOUSE, COMMERCIAL and INDUSTRIAL
KERNEY B. WILSON, JR.
ELECTRICAL CONTRACTING
RT. 3, BOX 484AA
ROCKINGHAM, N.C. (28379)
ELECTRICAL SERVICE
TEL. 895-4701

FOR YOUR BEST ADDRESS
USE ZIP CODE

PRIVETT
FURNITURE STORE
426 S. Hancock St. Tel. 895-6842
Rockingham, N.C. 28379
Complete Home Furnishings
FURNITURE
NEW and USED

N LEE ST (R)—Contd
132 Economy Auto Supply whse
202 Vacant
HIGH ST BEGINS
RHAM RR CROSSES
ROBERSON ST BEGINS

7

HITCHCOCK CREEK CROSSES
17 Stevens J P & Co Inc (Martha Baum Plant) 895-6365
2D AV BEGINS
19 Wallace Alice J Mrs ◎ 895-2779
20 Rogers Eliz Mrs ◎ 895-6996
21 Caple Charlie ◎ 895-4427
MANESS ST BEGINS
3D AV BEGINS
605 Rorie Onslow W ◎ 895-3748
607 Snead Roy A ◎ 895-6045
607a★Beauchamp Montgomery
608 Wallace Lucile ◎ 895-3948
609★Holcombe Edna
610 Batlon Johnnie E ◎ 895-2433
612 Braswell Nannie W Mrs ◎ 895-2062
613 Vacant
614 Kelley Pauline T Mrs ◎
616 Wesleyan United Methodist Church 895-5582
617 Propst Dewey E ◎ 895-5745
618 Williams Henry D Rev ◎ 895-4436
619 Vacant
620 Harris Glen A ◎ 997-2330
627 King Lillie ◎
631 Broome James R ◎
635 Wallace Grace Mrs ◎ 895-9710
700 Dyson J Vernon ◎ 895-2028
701 Clark Walter ◎
706 Talley Ethel B Mrs ◎ 895-4854
718★Darnell Howell L
COX ST BEGINS
801★Pond Lillian
802 Paul Lucy Mrs ◎
804 Vacant
MOSS ST ENDS
BLEWETT AV BEGINS
900 Ziegler Frank E ◎
902 Cherry Lonzo ◎ 895-6464
903 Gibbins John M ◎
904 Hinson Belle J Mrs ◎
906 Hinson Josephine Mrs ◎ 895-3925
907a Hinson's Grocery 895-9244
907b Vacant
908 Turner Lula H Mrs ◎ 895-3049
909 Merita Baking Co whol 895-6143
910 Hinson Gurney L ◎ 895-4667
912 Mc Duffie James W ◎ 895-2687
914 Ussery Pearl H Mrs ◎ 895-3551
WASHINGTON ST
INTERSECTS

14

LEE ST S (ROCKINGHAM) FROM 100 E WASHINGTON ST SOUTH 1 WEST OF HANCOCK ST

ZIP CODE 28379
113 Watson Building
Rooms
1 Rockingham Alcoholics Anonymous Group
3 Vacant
4 General Adjustment Bureau Inc 895-5236
5 Vacant
6 Jefferson Standard Life Insurance Co 997-2473
7 Lincoln Memorial Park 895-3024
8 Keith Harold C bkpg serv 895-3024
10 Pruitt G Calhoun investment securities 997-2676
11 Vacant
12 Warren Thos E bkpg serv 997-2031
14 Watson Bldg (Stge)
15 Vacant
17 Bellamy W Eug acct 997-3252
121 Goodman R W Co Inc dept store 895-6342
FRANKLIN ST INTERSECTS
216 Shepard Auto Parts Inc whol 895-5268
219 State Comn For The Blind 997-2576
County Dept Of Social Servs 997-2576
COURT ST BEGINS
223 S & S Wheel Service 895-3525
BROAD AV INTERSECTS

15

LE GRAND ST (ROCKINGHAM)—FROM 108 E GREENE ST NORTH THEN EAST 1 EAST OF N LEE ST

ZIP CODE 28379
102 Capel Ruby C Mrs ◎ 895-2210
104 Bryant Bessie W Mrs
106★Kaye S L

RICHMOND COUNTY BANK
"The Bank Of Friendly Service"
Organized 1943 — Member FDIC
125 E Washington St Rockingham, N C (28379) Tel 895-2451—Watson Heights Branch Tel 997-2261
Tri-City Branch 997-2581 — Hamlet Branch Tel. 582-4022
Ellerbe Branch Tel. 652-3181
Each depositor insured to $40,000
FDIC
FEDERAL DEPOSIT INSURANCE CORPORATION

LE GRAND ST (R)—Contd
EVERETT ST BEGINS
120 Vacant
132 Thomas Ladonia D Mrs ◎ 895-3884
205 Dees Lola E Mrs ◎ 895-2125
209 Lampley John M ◎ 895-4319
210★Mc Caskill Lanny 997-2738
222 Everett Lina L Mrs ◎ 895-2080
BICKETT ST BEGINS
225 Page Carl A ◎ 895-3546
226 Davis Elma Mrs ◎ 895-2311
227 No Return
228 Gibson Bonnie M Mrs ◎ 895-3453
VANCE ST BEGINS
301 Love Wm S Jr ◎ 895-2058
RANDOLPH ST INTERSECTS

2

LEWARE ST (ROCKINGHAM) FROM MIDWAY RD SOUTH 1 EAST OF COPELAND ST

ZIP CODE 28379
101 Dunlap Mae D Mrs ◎ 895-5060

11

LEWIS DR (ROCKINGHAM) FROM HEMLOCK ST SOUTH 1 NORTH OF LONG DR

ZIP CODE 28379
1205 Vacant

104

LEWIS ST (HAMLET)—FROM HARLEY FERRY NORTHWEST 2 NORTH OF HARVEY ST

ZIP CODE 28345
1 Moore Bonnie B Mrs ◎
2 Mc Neil Dorothy D Mrs 582-1563
4★Mc Neil West

7

LEWIS ST (ROCKINGHAM) FROM BLEWETT AV WEST 1 NORTH OF N LEE ST

ZIP CODE 28379
101 Pinion Bertie M ◎

109

LILLIAN'S LA (HAMLET) FROM HYLAN AV NORTH

ZIP CODE 28345
103★Woodlief James R 582-5589
105 Vacant
107 Vacant
109 Grant Michl L
111 Vacant
113★Saunders Larry S 582-0698
119 Vacant
121★Sewell C Tebis ◎ 582-0250
123★Huggins Jack L 582-2803
125 Vacant

104

LINCOLN ST (HAMLET) FROM GORDON AV NORTH 1 WEST OF STATE HWY 177

ZIP CODE 28345
1★Brown L B
3 David Leroy ◎ 582-0679
5 David Thos ◎
7 Joe's Shoe Shine Parlor David Joseph C ◎
9 Vacant
11 Jones Willie Jr 582-4928

13

LINDEN DR (ROCKINGHAM) FROM ROBERDELL RD WEST 1 NORTH OF BAKER ST

ZIP CODE 28379
1901 Martin Wm L ◎ 895-5368
1907 Rush Ollie J ◎ 895-2508
1908 Many Wm R ◎ 895-4230
1911 Morrison Gary ◎ 895-4398

SMITH AUTO PARTS
WHOLESALE DISTRIBUTOR — RADIOS
RECORD PLAYERS — SMALL APPLIANCES
228 S. Hancock St. Rockingham, N.C. 28379 Tel. 895-5276

Gaddy's of Rockingham, Inc.
213-219 E. Washington St., Rockingham, N.C. (28397)
Lads and Lassies Shop
Uptown Rockingham
Phone 895-4829
Ladies and Teens
Uptown Rockingham
Phone 895-4829
Ladies and Junior Bazaar
Richmond Plaza
Shopping Center
Phone 895-4897
Phone 895-4829

Each depositor insured to $40,000
FDIC
FEDERAL DEPOSIT INSURANCE CORPORATION
Complete Banking Service — Insured Savings
EST. 1897
HAMLET and ROCKINGHAM
SOUTHERN NATIONAL BANK

L. G. Fox Drug Company
Prescriptions Our Specialty
"ON THE SQUARE"
122 E. WASHINGTON ST. ROCKINGHAM, N.C. 28379 DIAL 895-2456

LINDEN DR (R)—Contd
1912 Taylor Robt S ◎ 895-2037
1916 Vacant
1917 Gordon Stella Y Mrs ◎ 895-2733
1918 Dyson Lynwood L ◎ 895-5088
1921 Le Vander Geo M Jr ◎ 895-9657
1922 Powell Thos L ◎ 895-3086
1928 Bostick W Erskine ◎ 895-5872
1933 Covington Paul C ◎ 895-3630
1936 Blake Sallie B Mrs ◎ 895-3137
Knight Billy R 895-2151
ROBERDELL RD INTERSECTS

108

LOCUST ST (HAMLET) FROM 107 BEECH WEST

ZIP CODE 28345
106 Clark Robt P Jr ◎ 582-1301
107 Biggs Bland H ◎ 582-3624
109 Roscoe Leonard
DOGWOOD LA INTERSECTS
206 Davenport Ruth J Mrs ◎ 582-2291
POPLAR ST INTERSECTS
309 Johnson Lewis B ◎ 582-2138
MAPLE ST INTERSECTS
401 Williamson R L ◎ 582-2574
402 Lawrence Harry E ◎ 582-2420
WALNUT ST INTERSECTS

12

LONG DR N (ROCKINGHAM) FROM 1312 E WASHINGTON ST NORTH 2 EAST OF GROVE ST

ZIP CODE 28379
102 Adams Harvey
103 Taylor Charles R
104 Taylor Ronald
105 Cannon Margie ◎ 895-3194
106 Greene Duane ◎ 895-4643
107 Dial Charles E Rev ◎ 997-3293
108★Butler Richd D ◎ 997-3509
109 Shores Mary L Mrs ◎ 895-5635
111 Maske L Claude ◎ 895-4256
115 Brigman Richd A ◎ 895-5901
116 Thompson Joe W ◎ 895-6391
119 Taylor Tommy G 895-3344
123 Wheeler D Warren ◎ 895-5305
124 Phillips Carl E ◎ 895-2507
201 Myers Donald L ◎ 895-5567
202 Vacant
205 Pattan Wm M Jr ◎ 997-2924
206 Kirkley Carl ◎ 895-4594
209 Lynch Evander M Jr 997-2040
210 Deese James D ◎ 895-9430
211 Vacant
212 Flowers Archie W ◎ 895-2246
214 Carr John B Jr acct 895-4618
Lillie's Beauty Salon 895-9631

12

LONG DR S (ROCKINGHAM) FROM 1330 E WASHINGTON ST SOUTH 3 EAST OF S SKIPPER ST

ZIP CODE 28379
101 Pepsi Cola Bottling Co Inc plant side 895-9085
108 Morman Curtis W ◎ 895-9449
110 Harris Hulda C Mrs ◎ 895-3296
114 Flowers Lewis ◎ 895-9843
118 Ellerbe Arthur L ◎ 997-3437
126★Graham Benj
201 Ratliff Charles H ◎ 895-6415
203★Matlock Alf C
204 Graham Eliz Mrs ◎ 997-2802
205★Noonan Palmer S
207 Evans Belle Mrs
210 Greene James W Rev ◎ 895-6635
214 Ingram Velma P Mrs ◎
215 Howard Willie M Mrs ◎ 895-6667

RICHMOND INSURANCE & REALTY CO.
Inc.
INCORPORATED 1909
Tel. 997-2531
224 E. Franklin St. Rockingham, N.C. 28379

Watson-King Funeral Home
Richmond County's Only Member of The Order of The Golden Rule
GROVER C. BAXLEY, JR.—WALTER T. STEPHENSON
306 E. Franklin St. Rockingham, N.C. 28379 Dial 895-4011

S LONG DR (R)—Contd
218 Worth Martha P Mrs ◎ 895-4969
221 Jackson Bessie H Mrs
222 Wall Creola
225 Diggs Ernest J ◎ 895-6215
231a Thomas Mack
231b Young Polly
234 Mc Donald Charlie E ◎
236★Hornes John C 997-2731

11

FALLING CREEK CROSSES
256 Webb's Brass & Aluminum Fdry
258 Webb Esther M Mrs ◎ 895-4396
400 Webb Charles R
401 Parker's Super Market 895-6430
412 Long Drive Launderette & Dry Cleaning
415 Glenn's Fish Market & Grocery 997-2323
416 White Poultry Co 895-5284
417 Moose Lodge No 1838 895-5524
418 Don's Meat Center Inc 895-9532
419 Richmond Corp Warehouse security stge
421 Vacant
423 Aiken Walter J dentist 895-5210
425 Haltiwanger Wm L Jr dentist 997-2204
427 Haltiwanger Geo A dentist 895-5515
475 Richmond Medical Center 895-9075
521 Richmond County Schools-Admn Ofcs 895-5207
Richmond County Board Of Educ 895-5207
523 Richmond Memorial Hospital 997-2561
Physical Therapy Associates 997-2561
600 Unisex Hair Styling 997-4645
601 Wilson Joel R ◎ 895-2922
604 Vacant
605 Allen Fred ◎ 895-6968
606 Vacant
609 Caulder James A ◎ 895-2777
613★Idol Thos L ◎ 895-6059
Moore's Hardware & Garden Center 895-5361
614 Vacant
701 Jay David M ◎ 997-2048
702 Vacant (2 Hses 702-04)
705 Beck Franklin M ◎ 997-2790
706★Wallner Diane B Mrs
708 Vacant
709 Guinn James C ◎ 997-3003
713 Allen John R ◎ 895-6839
719 Hatcher Wm T
721 Beck Dennis L ◎
725 Mc Lean James H ◎ 895-2627
729 Coble Dennis L ◎
733 Lee Ruth S Mrs ◎ 997-2129
OAK AV INTERSECTS
800 Jenkins Auto Supply Co Inc 895-9071
802 Cut N Curl Beauty Salon 895-2018
804 Patrick's Produce
BROAD ST INTERSECTS
902 East Rockingham Baptist Church 895-2928
908 Thomas Robt L Rev ◎ 997-2012
912 State Farm Mutual Auto Insurance Co 895-2447
H & R Block Income Tax Serv 997-3975
1024 Green Joe A ◎ 895-5940
1026 Carnes Jack W ◎ 895-2557
1101 Young Wilbur B ◎ 895-4451
1105★Bench Lennie
1106 Lewis W Carson Rev ◎ 895-9536
1109 Covington W Allan ◎
1110★Mc Caskill Harry L 895-4535
1201★Benson Donald E ◎
1203 Peele Carl L 997-4283
1205 Taylor Clifton

FIRST SOUTHERN SAVINGS & LOAN ASSN.
HAMLET
214 W. Main St., P.O. Box 1187
Tel. 582-0822
"Maximum Safety — Highest Dividends"
LAURINBURG
326 Atkinson St. P.O. Box 1717
Tel. 276-4410
INSURED

Long's of Rockingham, Inc.
MEN'S, BOYS' AND LADIES' — CLOTHING — SHOES
Tel. 895-9063
111 E. FRANKLIN ST. ROCKINGHAM, N.C. (28379)
INC.

RICHMOND SAVINGS & LOAN ASSOCIATION
A Local Institution Owned
By Over 10,000 Fellow Citizens
FEDERAL HOME LOAN BANK SYSTEM
MEMBER
SAVINGS AND LOAN CORPORATION · FEDERAL INSURANCE
INSURED
SAFETY OF YOUR SAVINGS UP TO $20,000

S R
SEAGO REALTY CO.
CHARLES SEAGO, BROKER
REALTOR®
RICHMOND PLAZA SHOPPING CENTER
ROCKINGHAM, N.C. 28379
TEL. 895-4006

S LONG DR (R)—Contd
1207 Hirsch Edw
1209 Long Drive Apts (Ofc) 895-2959
1345★Clark Georgetta W Mrs

104

LONGWOOD PK (HAMLET) FROM SCL RR WEST 5 NORTH OF CAMPBELL ST

ZIP CODE 28345
1 Vacant
3 Quick James W ◎ 582-1152
5 Mc Kesthur Wm ◎ 582-1797
7 Lindsey Viola Q Mrs ◎ 582-3653
STATE HIGHWAY 177 INTERSECTS
LOVE ST BEGINS
8 De Berry Eva M Mrs ◎ 582-1253
9 Vacant
DAVIS ST BEGINS
12 Blakeley Loyella Mrs ◎ 582-2642
14★Douglas Adlace 582-1945

104

LONGWOOD ST (HAMLET) FROM CAMPBELL ST NORTH 1 WEST OF STATE HWY 177

ZIP CODE 28345
1 No Return
2 King Ernest E ◎ 582-2718
3 Vacant
WILONA AV INTERSECTS
5★Wall Andy 582-3038
6 Sellars Harold L
7★Price Annie
8 White Calvin ◎ 582-0426
MC KINLEY AV INTERSECTS
SHAW AV INTERSECTS
9★Mc Kinney L L
PEE DEE AV INTERSECTS
10 Robinson Cecil
15 Mason Cornelia N Mrs ◎ 582-0896
16 Chandler Alice Mrs ◎
17 Huggins Ruth R Mrs ◎
18 Brown Hattie Mrs ◎
20 No Return
21 Davis Mary E Mrs ◎ 582-0480

1

LOUISE AV (ROCKINGHAM) FROM 1511 FAYETTEVILLE RD NORTH 2 EAST OF RICHMOND RD

ZIP CODE 28379
305 Lovin Elmira R Mrs ◎ 895-9312
309 Nance Saml T confr ◎ 895-6404
313 Williams Wesley K ◎ 895-3480
407 Morris Fredk M Jr ◎ 895-2662
409 Talbert Buddy ◎ 997-3903
413 Brown Mary ◎
415 Davidson Lucy M Mrs ◎ 895-3421
417 Harrelson Larry P 895-3997
421 Terry Wm R ◎ 895-4392
423 O'Brien Jennie W Mrs ◎ 895-4452
433 Walters Charles R ◎ 895-3205
437 Pegram Amiel ◎ 895-4908
RICHMOND RD INTERSECTS

9

LOVE LA (ROCKINGHAM) FROM 802 FLOWERS ST NORTH 1 EAST OF STEELE ST

ZIP CODE 28379
319 Brigman Ronald G ◎ 895-4220
401 Cannon Aurelia H ◎
405 Burgin Howard C ◎ 895-6351
409 Nicholson W Carey ◎ 895-6117

TAYLOR OIL CO.
RESELLER AND T.B.A. DISTRIBUTOR
EXXON COMPANY U.S.A.
Tels. 895-3962 and 895-4910
101 Short St. P.O. Box 1002
EXXON
Rockingham, N.C. (28379)

CABLEVISION OF ROCKINGHAM-HAMLET, INC.
Richmond Plaza Shopping Center
U.S. Hwy. 74 E. P.O. Box 668 Tel. 997-3106 Rockingham, N.C. (28379)

LOVE LA (R)—Contd
415 Goodman Bobby L ◎ 895-2047
418 Hill John D ◎ 895-4400
422 Vacant
424 Campbell Wm T ◎ 895-6925
426 Zachary David G mfrs rep
429 Watts Timothy O ◎ 895-4235
BIGGS BLVD INTERSECTS
501 Denney Donald R ◎ 895-6286
502 Baldwin H Mason Jr ◎ 997-3790
503 Langley John W ◎ 895-5129
504 Robertson Lewis G ◎ 895-9802
508 Melton Jerry L ◎ 997-2295
BIGGS BLVD BEGINS

104

LOVE ST (HAMLET)—FROM PEE DEE AV NORTH 1 EAST OF STATE HWY 177

ZIP CODE 28345
1 Lewis Grover ◎ 582-2992
3 Farley Annie M Mrs ◎
5 Easterling Beatrice Mrs ◎

103

LUMBERTON ST (HAMLET) FROM SECOND ST SOUTH ONE EAST OF FAYETTEVILLE ST

ZIP CODE 28345
201 Morrison Annie M 582-0844
203 Goodwin Herman
205 Bethea Le Roy
207 Gary Charlie ◎ 582-3087
209 Zinnerman Pearl
211 Bennett John M
213 Vacant
215 Downer Oscar L ◎ 582-3407
218 Govel Berkly L ◎ 582-0538
219★Money Vernon C
227 Toney James E 582-0664
228 Vacant
237 Gould Mary

13

LUMYER RD (ROCKINGHAM)—FROM FAYETTEVILLE RD WEST

ZIP CODE 28379
301 Gillis James N ◎ 895-3874
304 Taylor Lucille W Mrs ◎ 997-3900
305 Clayton Roy B Jr ◎ 997-2369
306 Goodman Kenneth L ◎ 997-2712
309 Nicholson Robt A ◎ 895-9509
310 No Return
313 Hamilton Charles W ◎ 997-3110
314★Walker Worth G ◎ 895-2446
317 Meacham James B ◎ 895-2090
318 Jackson Lormie ◎ 895-9600
320 Long Jefferson A ◎ 895-9552
321 Smith Charles E ◎ 895-5107
325 Dickinson Janie S Mrs ◎ 895-2250
326★Ivey C Edw ◎ 997-2584
329 White M Charles Jr ◎ 997-2009
330 Welch Marion C ◎ 895-4617
334 Hamilton Fred T ◎ 997-4112
401 Rawls Harry L ◎ 895-4453
404 Mills Wm L Jr ◎ 895-5245
411 Kindley Gurney R Jr ◎ 895-6102
Southern Builders Inc 997-2745
414 Meacham Henry A ◎ 895-3133
416 Till Sam B Jr ◎ 895-3927
417 Parsons Walter L ◎ 997-2375
421 Durden Charles S ◎ 895-9768
424 Rasberry Ralph J Jr ◎ 997-2185
429 Fisher Gary H ◎ 997-2753
432★Davis Woody ◎
436 Moffitt Geo P ◎ 895-6993
440 Staley C Roger ◎ 997-2123
448 Martin Tony P ◎ 895-6029
451 Hudson Marion B ◎ 895-4689
452 Davis Earl L ◎ 89-5311

PONTIAC
WEDDINGTON MOTORS INC.
Sales — Service — Body Repairs — Painting
Oldsmobile
HIGHWAY 74 EAST, P.O. BOX 511, ROCKINGHAM, NORTH CAROLINA 28379
TEL. 895-2409
GMC TRUCKS

RICE INSURANCE SERVICE, Inc.
WILSON A. RAMSEY, Mgr.
YOUR INDEPENDENT AGENT
P.O. BOX 511
40 Main St. Hamlet, N.C. 28345 Tel. 582-1045

C & M CONSTRUCTION CO.
Quality Construction
Douglas McGee and Ken Carpenter
100% Financing
GI - FHA - CONVENTIONAL LAND BANK
P.O. Box 174 Cordova, N.C. (28330)
Tel. 895-5595

JOE'S FLORIST
"SAY IT WITH FLOWERS — BUT SAY IT WITH OURS"
219 Main St., Hamlet, N.C. 28345 Tel. 582-3292

LUMYER RD (R)—Contd
456 Cooper James W Jr ◎
895-9714

6

LUTHER ST (ROCKINGHAM)
FROM 1305 AIRPORT RD
EAST 1 SOUTH OF HANNAH
PICKETT

ZIP CODE 28379
104 Maree Barbara 895-6868
117★Wilson Harvey ◎
119★Jane J J ◎
120 Harris Roy ◎ 997-2493
126★Holt Frank
128★Wyatt E L
MIDDLE ST BEGINS
206 Lyerly John T Jr ◎ 997-2179
WILSON ST ENDS
209 Patterson Joseph J ◎
895-9526
211 Smith Annie Mrs
CHURCH ST INTERSECTS
304 Rees Pauline R Mrs ◎
895-6641
310 Vaughn Tom C ◎ 997-3297
316 Linton Wm B 895-5621
320 Wilkes Bernie R ◎

109

MADISON AV (HAMLET)
FROM 501 ROLLINS AV
WEST 3 NORTH OF
MARLBORO ST

ZIP CODE 28345
515 Maurice David J ◎ 582-2755
517 Haltiwanger Wm L ◎
582-1183
520 No Return
521 Gunter E Burke ◎ 582-2092
ROLLINS AV INTERSECTS
603 Holland Louis L ◎ 582-1666
605 Vacant
610 Smith Marie J Mrs ◎
582-3472

107

MADISON ST (HAMLET)
FROM 104 MC DONALD LA
NORTHEAST 1 NORTHWEST
OF CLAY ST

ZIP CODE 28345
2 Hicks E Berdette ◎ 582-0251
JEFFERSON ST INTERSECTS
100 Thompson Bryant Jr ◎
582-2200
101 Mitchell Linda P Mrs ◎
582-3378
102 Smith Warren L ◎ 582-0975
103 Swanson Eug W genl contr ◎
582-3037
104 Huff Virsa B Mrs ◎ 582-1830
MINTURN AV INTERSECTS
200 Carnes Wm C ◎ 582-1802
202 White Harry L ◎ 582-3885
BAUERSFELD ST INTERSECTS
HYLAN AV INTERSECTS
401 Patton Saml A ◎ 582-4438

104

MAHONE ST (HAMLET)
FROM MONROE AV NORTH
5 WEST OF HARLEY FERRY

ZIP CODE 28345
1 Evans Wilbert ◎ 582-3495
2 Vacant
6 Bennett James T ◎ 582-0585

101

MAIN ST (HAMLET)—FROM
SCL RR WEST

ZIP CODE 28345
2 Amtrack (Ticket Office) 582-4487
3 Terminal Hotel Inc 582-2581
Terminal Hotel Restaurant &
Dining Rooms 582-2581
4 Vacant
5 Smith's Produce Market
7 Hodges Seafood
14 Stinson's Furniture Co
582-0650
20 Vacant

Richmond County Journal
(DAILY)
Rockingham Phone 997-3111

Always On Guard
SECURITY
FENCE CO
895-2019
COMMERCIAL—RESIDENTIAL—INDUSTRIAL
CHAIN LINK — ORNAMENTAL
AND PRIVACY FENCING
315 Ellerbe Rd. Rockingham, N.C. (28379)

MAIN ST (H)—Contd

26 Irene's Beauty Shop 582-3123
27 Birmingham Drug Co Inc 582-3585
28 Graham's Feed & Seed Store 582-3715
29 Carolina Power & Light Co 582-0516
31 Richardson Hardware 582-2443
32 Atkinson's Billiards 582-3725
33 Lackey's furn 582-0117
34 Hamlet Awning Co 582-4189
35 Huguelet's Jewelry Store Inc 582-3163
38 P J's Shop clo ret 582-4750
39 Martin-Covington Furniture Co 582-1589
40 Rice Insurance Service Inc 582-1045
41 Mabry's Drug Store 582-1776
42 Vacant
44 Hamlet News Inc 582-1675
Hamlet News Inc newspaper 582-1675
47 Harrington's 5-10-25 Cent Store 582-3650
48 Hamlet Theatre 582-0356
49 Williamson Building
Williamson B Wingate dentist 582-2786
Trueblood Robt L dentist 582-3095
Singletary & Lea accts 582-2214
51 Rice Associates land surveyors 582-2989
52 Rankin's TV Sales & Service 582-1647
53 Doll Cooper Shop The clo 582-0775
54 F C A Of Hamlet Inc (loans) 582-3491
55 First Union National Bank Of North Carolina 582-2211
56 Hamlet Chamber Of Commerce 582-3233
Hamlet Merchants Association 582-3233
Credit Bureau Of Hamlet Inc 582-3233
58 City Barber Shop 582-3761

RALEIGH ST BEGINS

59 Pegram B W Insurancy Agency 582-1138
59½ Gulledge Realty Co 582-0428
61 Western Auto Associate Store 582-3631
63 Southern Academy Of Hair Styling sch 582-9960
65 Hamlet Hospital Sch Of Nursing (dorm) 582-9953

LACKEY ST BEGINS

102 L & L One Hour Cleaners 582-1222
105 U S P O (Hamlet) 582-1070
United Federation Of P O Clerks 582-1070
National Letter Carriers Assn 582-1070
114 Richmond County Bank 582-4022
115 Cloninger Giles L Jr phys 582-1319
116 Arlo's Texaco Service Station 582-1307

CHAMPLAIN ST INTERSECTS

200 A & P Food Stores 582-0376
201 Hamlet City Hall 582-0059
Hamlet City Clk & Tax Collr 582-0059
Hamlet City Comnrs
Hamlet City Mayor
Hamlet Police Dept 582-2551
Hamlet Pub Wks Dept
(H)★Waters Weldon Jr
Hamlet Tax & Utility Billing Dept 582-0094
201½ Hamlet Magistrate 582-3606
203 Hamlet Fire Dept 582-2441
207 S C R C O S O P Inc 582-3446
209 Austin's Auto Repairs 582-2644
211 Vacant
214 First Southern Savings & Loan Assn 582-0822

RALEIGH STREET PHARMACY
PRESCRIPTIONS OUR SPECIALTY
YOUR FAMILY PHARMACY
Tel. 582-0622
120 Raleigh St. P.O. Box 311 Hamlet, N.C. 28345

ROBERT'S AUTO CENTER
CHRYSLER PARTS
SERVICE ON ANY TYPE OF CAR
CHRYSLER MECHANICS
203-E Broad Av., Rockingham, N.C. (28379)
Tel. 997-3351

Central Carolina Gas Company, Inc.
DISTRIBUTORS OF PROPANE GAS AND APPLIANCES
YOUR MODERN ECONOMICAL FUEL FOR HEATING, HOT WATER, COOKING AND REFRIGERATION
W.C. BONEY, JR. GENERAL MANAGER
Tel. 582-2041 Bennettsville Rd. P.O. Box 989 Hamlet, N.C. (28345)

QUALITY FORD, Inc.
Authorized Sales and Service
FORD—LINCOLN—MERCURY
1706 U.S. Hwy. 74 E., P.O. Box 1020 Rockingham, N.C. (28379) Tel. 997-2536

MAIN ST (H)—Contd
215 Adams Roy G dentist 582-2298
215½ American National Red Cross 582-1423
219 Joe's Florist 582-3292
222 Garrison Ralph B phys 582-2140
Reaves Albert A lwyr 582-3277
Garrison Medical Clinic 582-2140
HENDERSON ST INTERSECTS
MINTURN AV BEGINS
307 Masonic Hall
Rowell Chapter 78 Eastern Star
Rainbow Girls
Hamlet Lodge 532 (A F & A M)
309 Saint James Catholic Church 582-0207
331 Polk Ada O B Mrs ◎ 582-0487
543 O'Brien Verdie P Mrs ◎ 582-1458
544 Howell Andrew J ◎
545 Howell J B ◎ 582-2464
547 Brown W Durward ◎ 582-3268
HYLAN AV BEGINS
549 Rachels Alex J ◎ 582-0559

101

MAIN ST E (HAMLET) FROM SCL RR EAST

ZIP CODE 28345
6 Reese Bicycle Shop 582-2416
Reese Motors auto reprs 582-2416
BRIDGES ST BEGINS
106 Vacant
108 Lawson Fannie M Mrs ◎
120 Johnson Gertrude Mrs ◎ 582-0501

107

RICE ST INTERSECTS
400 Luke's American Service gas sta 582-2832
412 Patterson Duncan J 582-3025
414 Andrews Ralph H ◎ 582-2555
420 Epting Gladys A Mrs ◎ 582-2790
424 No Return
426 Bowen Dorcas N 582-1310
AUSTIN ST INTERSECTS
PEACH ST INTERSECTS
501★Flowers Sandy M ◎
503 Smith Pat T Mrs ◎ 582-2085
504 Gregson Eliz K Mrs ◎ 582-0813
505 Rocker C T ◎ 582-2914
535 Lackey Pat Plumbing Co contrs 582-0201
Lackey Blake P ◎ 582-0201
537 Brown Lore S ◎ 582-1057
538 Monroe Fred ◎ 582-2157
541 Harrington D V ◎ 582-0351
542 Milliken Paul ◎ 582-0987

110

102 Vacant
104 Buttler John D 582-0174
106 Hill Roosevelt
108 Lawson Alexander ◎
126 Strong Earl ◎ 582-1276
310 Bivens Esther C Mrs 582-0753
314 Bridges Eulea 582-4409
316 Herrington Thelma
318 Thomas James 582-3648
320 Frazier Geo E ◎ 582-3255
HENDERSONVILLE ST BEGINS
402★House Robt
BENNETTSVILLE RD INTERSECTS

6

MAIN TRL (TRAIL WOOD) FROM CHALK RD NORTH 1 WEST OF AIRPORT RD

ZIP CODE 28379

RICHMOND OIL COMPANY
GASOLINE
TIRES — BATTERIES — ACCESSORIES
Tel. 895-6218
610 W. WASHINGTON ST. EXTN.
ROCKINGHAM, N.C. 28379
AMOCO

BALDWIN DEVELOPMENT CO.
Septic Tanks Installed — Repairs — Pumped
Complete Grading and Landscaping Service
INDUSTRIAL — RESIDENTIAL
Mizpah Rd., P.O. Box 605, Rockingham (28379) Tel. 895-4976
If No Answer Dial 895-9833

RICHMOND COUNTY BANK
"The Bank Of Friendly Service"
Organized 1943 — Member FDIC
125 E. Washington St., Rockingham, N.C. 28379 Tel. 895-2451—Watson Heights Branch Tel. 997-2261
Tri-City Branch 997-2581 — Hamlet Branch Tel. 582-4022
Ellerbe Branch Tel. 652-3181
FDIC

7

MANESS AV (ROCKINGHAM) FROM CHARLOTTE HWY NORTHEAST 1 NORTH HITCHCOCK CREEK

ZIP CODE 28379
108 Rockingham Scrap Metal Inc junk dealer 895-9938
110 Bennett Thos B ◎ 895-3283
118 Jacobs James ◎ 895-5679
120 Vacant
ROCKINGHAM ST INTERSECTS
201 Dunn Ben G ◎ 895-3220
203 Maness Homer ◎ 895-3348
MANESS ST BEGINS
RICHMOND ST BEGINS
204 Kelly Bertha Mrs 997-3274
206 Hudson W B 997-3692
207 Hudson James D ◎ 895-3206
208 Hudson Wm F ◎ 895-2644
MC DONALD ST BEGINS
220 Welch Dora G Mrs ◎ 895-3146
222 Goodwin Ida H Mrs ◎ 895-4523
SHORT ST INTERSECTS
301 Fields Beulah ◎ 895-5738
LEE ST INTERSECTS

103

MANHATTAN AV (HAMLET) FROM LAKESIDE DR SOUTHEAST (AND NORTHWEST)

ZIP CODE 28345
102 Whittle Gloria D ◎
104 Jackson Ruby E
200 Cooper Herbert
201★Marne Caleb C
203 Bigford John A ◎ 582-3108

108

MAPLE AV (HAMLET) FROM CHERAW RD SOUTHEAST 4 WEST OF MC DONALD AV

ZIP CODE 28345
100 Bishop Robt W ◎ 582-3048
101a Frye L Dean ◎ 582-1315
101b Adeimy David A Jr 582-3591
102 Horne Wm P Jr ◎ 582-3302
103 Robbins Arnie A ◎ 582-2671
104 Mc Dougald Robah B ◎ 582-1626
PALM ST INTERSECTS
202 Short Robt M ◎ 582-4106
204 Hurst Marshall E ◎ 582-1533
205★English Larry M ◎ 582-4575
206 Harris James P ◎ 582-3647
207 Pate Earl H Jr ◎ 582-3284
HAWTHORNE ST INTERSECTS
300 Blakely Robt D ◎ 582-2370
301 Perry Herman C ◎ 582-0149
304 Vacant
305 Gaddy Harriet B Mrs ◎ 582-1709
CHERRY ST INTERSECTS
400 Crooke James W ◎ 582-1609
401 Monroe Roy ◎ 582-0042
403 Clark J M ◎ 582-1940
LOCUST ST INTERSECTS

3

MAPLE ST (ROCKINGHAM) FROM 1308 AIRPORT RD SOUTHWEST 1 SOUTHEAST OF BAY

ZIP CODE 28379
112 Brigman Luther P ◎ 895-3330
116 Jacobs Della L Mrs ◎
201 Jackson Wade B
214★Patterson Donald 895-4676
216 Maple Freewill Baptist Church
217 Crowson Robt E ◎ 895-5494
218 Mc Quage Frank W Rev 895-5476

TEXACO
SWINK QUALITY Oil Co
203-W. BROAD AV.
ROCKINGHAM, N.C. (28379)
ELLERBE, N.C. (28338)
TEL. 997-3101
TEL. 652-2481

HONDA OF ROCKINGHAM
Complete Sales and Service — Accessories
Tel. 919 - 582-4528
HONDA
Hwy. 74 E
Rockingham, N.C. (28379)

SUPERIOR AWNING CO.
STORM DOORS — WINDOWS — SCREENS — CARPORTS
Tel. 895-3506
225 S. Caroline St., Rockingham, N.C. (28379)
Tel. Nights 582-1394

Each depositor insured to $40,000
FDIC
FEDERAL DEPOSIT INSURANCE CORPORATION
Complete Banking Service — Insured Savings
EST. 1897
HAMLET and ROCKINGHAM
SOUTHERN NATIONAL BANK

L. G. Fox Drug Company
Prescriptions Our Specialty
"ON THE SQUARE"
122 E. WASHINGTON ST. ROCKINGHAM, N.C. 28379
DIAL 895-2456

MAPLE ST (R)—Contd
219 Benoist Drucilla W Mrs ◎ 895-6675

7

MARILYN AV (ROCKINGHAM)—FROM 406 CARTLEDGE CREEK RD EAST AND SOUTH 1 NORTH OF BYNUM RD

ZIP CODE 28379
105 De Berry Edmond J Jr ◎
106 Freeman James ◎ 997-3291
107 Hatcher M Stan ◎ 895-5518
108 Smith W W ◎ 895-9465
109 Kirkpatrick John R 997-2631
111 Mc Intyre Beatrice Mrs ◎ 895-4261
113 Spivey Don E ◎ 997-2961
115 Knight Danny ◎ 895-4700
118 Elliott Leak ◎ 895-6797
121 Moss Wm L ◎ 895-6004
129 Bentley Herbert O ◎ 895-4752
201 Pryce Vernon T ◎ 895-5033
203 Morris Wm T ◎ 895-4423
211 Adrianse Ronald L ◎ 997-3811
BYNUM RD INTERSECTS

110

MARKS CREEK RD (HAMLET)—FROM GIN MILL RD SOUTHEAST

ZIP CODE 28345
100 No Return (4 Hses 100-04)

103

MARKS ST (HAMLET)—FROM 5TH WEST 1 NORTH OF COMPRESS

ZIP CODE 28345
100 Johnson Nellie S Mrs ◎
102 Beckham Ida M Mrs ◎ 582-1566
104 Beckham James

107

MARLBORO ST (HAMLET) FROM SCL RR SOUTHWEST 2 NORTH OF RICE ST

ZIP CODE 28345
112 Ward Charles B ◎ 582-3572
116★Steen L ◎
JEFFERSON ST INTERSECTS
200 Webb Harold L Jr ◎ 582-4349
200½★Dunn Barbara B 582-5890
203 Moore Albert E Jr ◎ 582-4207
MINTURN AV INTERSECTS
301 Saint Paul's Lutheran Church 582-0729
308 Stone Richd L ◎ 582-4832
312 Wilson Wm R ◎ 582-0437
BAUERSFELD AV INTERSECTS
401 Spencer Len W ◎ 582-2033
403 Vacant
407 Campbell Delia H Mrs ◎ 582-1178
HYLAN AV INTERSECTS
503 Vacant
505 Foskey Mary A Mrs 582-3403
507 Monroe Richd 582-2293
509 Smith Sidney E ◎ 582-1217
510 Williamson Lester H ◎ 582-0985
511 Ash Marie M Mrs ◎ 582-1489
512 Martin Arth P ◎ 582-0397
ROLLINS AV INTERSECTS
600 Pixie Pantry gro 582-9974
605 Roseborough Wm G ◎ 582-1189
608★Davis Gordon 582-2324
610★Taylor James P Jr
612 Whittle Joey D
612½★Greene L R

11

MARSHALL AV (GLENWOOD)—FROM 108 MC ARTHUR DR WEST

ZIP CODE 28737

JACK'S BLOCK & BRICK CO. Inc.
ALL TYPES OF BLOCK AND BRICK-MASONRY-ROOFING MATERIALS
107 Hilltop Ave. Rockingham, N.C. (28379)
Tel. 895-3387

Watson-King Funeral Home
Richmond County's Only Member of The Order of The Golden Rule
GROVER C. BAXLEY, JR.—WALTER T. STEPHENSON
306 E. Franklin St. Rockingham, N.C. 28379 Dial 895-4011

MARSHALL AV (G)—Contd
321 Atkinson Howard M ◎ 895-6497
100 No Return

6

MARTIN ST (BEAUNIT MILLS)—FROM 105 S WILLIAMS ST NORTH 1 WEST OF BEAUNIT AV

ZIP CODE 28379
67 Dawkins L Douglas ◎ 895-2032
68 Shirrell Boyce ◎
69 Vacant
70 Johnson John A ◎ 895-6103
71 Huggins Lena M Mrs ◎ 895-5058
72 Durden Harvey G ◎ 895-4919
CALVERT ST INTERSECTS
73 Williams Tommy ◎ 895-3015
74 Brigman Jessie S Mrs ◎ 895-4506
75 Williams Harold N ◎ 895-3391
76 Heaton John S ◎ 895-5639
77 Martin Kate R ◎ 895-9819
78 Caudle Fred S ◎ 895-2229
79★Long Judy B
DAWKINS ST INTERSECTS
80 Pruitt W Harold ◎ 895-2200

109

MARTIN CARL AV (HAMLET)—SEE CARL MARTIN AV (H)

109

MAYFAIR AV (HAMLET) FROM 1007 ROLLINS AV WEST

ZIP CODE 28345
100★Brown L
102 West Leroy 582-4888
109 Jenkins Damon W Jr ◎ 582-0389
110 Jenkins Doris Mrs 582-1122
111 Singletary Bobby E ◎ 582-1313
112 Billingsley D J ◎ 582-2390

11

MC ARTHUR DR (GLENWOOD)—FROM 201 ROCKINGHAM RD NORTH AND WEST IN A CIRCLE

ZIP CODE 28737
101 Coward Coy Jr ◎ 895-2745
105★Perkins Jimmy
107 Vacant
108 Littleton Leatha B Mrs ◎ 895-6325
109 Lisk Georgia ◎
MARSHALL AV BEGINS
201 Hartley Callie W ◎ 895-2954
205 Gore M Duff Jr ◎ 895-4508
207 Gore M Duff ◎ 895-4412
209 Gore Minnie S Mrs ◎
216 Pankey Claude G ◎ 895-4475
217 Adcock Fred E ◎ 895-5991
224 Long Bishop C ◎ 895-4988
225 Long Saml L ◎ 895-4767
Rear Long Alton
227 Thomas Betty H Mrs
229★Holmes Melvin
234 Vacant
256 Arnette Elaine L Mrs ◎ 895-6159
262 Mc Lean Mary T Mrs ◎ 895-4432
264 Cobb John F ◎ 895-4222
265 Webb Raymond C ◎ 895-2316
271 Long Agnes ◎ 895-3238
273 Robinson Geo O Jr ◎ 895-5709
276 Tilley Joane M
277 Valverde D Carey
278 Turner Raymond D
280 Branch Wm G ◎ 997-3724
284 Vacant
JERRY LYNN DR BEGINS
293 Glenwood Grocery 895-5169
Stewart Bert F ◎ 895-5169
293½ Sweatt Rickey D 997-3848
295 Stewart Ted C ◎ 895-6416

MORRIS — SMITH & COMPANY
INSURANCE
REAL ESTATE
210 E. FRANKLIN ST., ROCKINGHAM, N.C. (28379)
TEL. 997-2224
TOWN & COUNTRY Independent Insurance AGENT

SPORTSMAN'S DEN, Inc.
U.S. Highway 74 East P.O. Box 1476 Tel. 997-3306
Rockingham, North Carolina 28379
Johnson OUTBOARDS

RICHMOND SAVINGS & LOAN ASSOCIATION
A Local Institution Owned
By Over 10,000 Fellow Citizens
FEDERAL HOME LOAN BANK SYSTEM MEMBER
FEDERAL SAVINGS AND LOAN INSURANCE CORPORATION INSURED UP TO $40,000

SEAGO DISTRIBUTING CO.
Budweiser DISTRIBUTORS BUSCH BAVARIAN BEER
800 Airport Rd. Tel. 895-5611 Rockingham, N.C. 28379

MC ARTHUR DR (G)—Contd
298 Hughes Jimmy ◎ 997-2947
CLARK ST INTERSECTS
311 Lovin Gary M 895-3301
322 Bland Sylvia G Mrs ◎ 895-2343
323 Perkins Robt E ◎ 895-6084
324 Singletary R Keith 997-2090
325 Perkins Claude ◎ 895-6678
326★Conlan Jack
327 Crabtree Bernon ◎
329 Eddins Wm H ◎ 997-3397
332 Buckwell Thos W ◎ 997-2954
333 Mc Grew B Cath Mrs ◎ 997-3710
334 De Berry Leroy ◎ 895-2692
335 Deese Gary G ◎ 997-4173
336 Lee John W ◎
340 Haulk Ann Mrs ◎
341 Jenkins Nettie C Mrs ◎ 895-2902
342 Tyner Willie E Rev ◎ 895-5672
343 Gathings Ben
344★Welch Arth
346 Morgan Claude Jr
347 Vacant
629 Collins Shirley A ◎ 895-5641

110

MC ARTHUR ST (HAMLET) FROM HENDERSONVILLE ST EAST 2 SOUTH OF E MAIN ST

ZIP CODE 28345
1 Myers Jacob C ◎ 582-3260
2 Robinson Saml ◎
3 Wallace Laura Mrs
4 Tillman Geo ◎
5 Tillman Levi ◎ 582-1564
6 Ingram Fred ◎ 582-2065
7 Breeden Jimmy ◎ 582-2885
8 Mc Coy Pearlie Mrs ◎ 582-3886
9 Williams Charles
10 Woodberry Prince 582-2484
11 Woodberry Hardy ◎
13 Mc Rae Annie Mrs ◎
14 Sturdivant Christopher 582-1678
15 Martin Thos
16 Johnson Emma Mrs 582-0210
Strong Marvin 582-2276

6

MC DONALD AV (EAST ROCKINGHAM)—FROM BEAUNIT AV SOUTH

ZIP CODE 28379
100 Smith Raymond J ◎ 582-3870
101 Yates Wm H ◎ 582-2282
102 English Wm Leo ◎
103 Sullivan J C ◎ 582-0472
104 Ellerbe Dudley W ◎ 582-0628
105 Fynn Cecil A ◎
106 Anderson John S ◎ 582-3618
109 Lipe Carrie Mrs ◎
111★Mc Kinnon Rob D
114 Williams Addie M Mrs ◎ 582-1040
116 Riggins A J Jr ◎ 582-0720
118 Barwick Bennie L ◎ 582-3848
120 Henderson Vernon L ◎ 582-3359
121 Long Shannon B ◎ 582-2809
125 Mabe Guy ◎
126 Wallace Jesse D Mrs ◎ 582-1633
129 Steele James A ◎ 582-2448
130 Skipper Eston L Jr ◎ 582-0493
130a Wise Jerry L
131 Smith Marvin L ◎
132 Edwards James A ◎ 582-3170
133★Smith Thos M 582-1807
134 Williams Herman A ◎ 582-4428
135 Edwards Alton B ◎ 582-0932
136 Morrison Herman F ◎ 582-3757

A. L. HENDRICK BUILDER
25 Years Experience At The Same Location
Rt. 3, Box 505 Hamlet, N.C. (28345) Tel. 582-1418

Moore's Hardware & Garden Center

Complete Hardware and Garden Center

613 S. Long Dr., Rockingham, N.C. (28379) Tel. 895-5361

MC DONALD AV (HAMLET)
FROM 25 MAIN WEST 1
SOUTH OF LACKEY

ZIP CODE 28345
9 Pinecroft Industries Inc 582-1389
11 Martin-Covington Furniture Co whse
15 Crestom Cabinet Shop
16 Southern Bell Telephone & Telegraph Co (stge)
LACKEY ST INTERSECTS
CHAMPLAIN ST INTERSECTS
208 Moser Carolyn J 582-3546
210 Graham Lyda J Mrs 582-2776
211 Davis Darchy H ◎ 582-4059
214 Wilson-Harrington Funeral Home & Chapel 582-0133
214½ Smith Geo T 582-2769
215 Niemyer Herbert N ◎ 582-0269
HENDERSON ST INTERSECTS
308 Atkinson C Hill ◎ 582-3189
313★Smith Jerome 582-3017
316a★Smith Rodger D
316b★Williams Nyie
316c★Stogner Robt L
317 Bruce Lois Q Mrs 582-2883
317½ Chavis Leavy
320 Lyde Lewis H 582-4935
321 Vacant
325 Utter Charles B ◎ 582-3369
RICE ST INTERSECTS
410 Calvary Baptist Church (Side Entrance)
415 Austin Cathy
417★Pegram Mary J ◎ 582-1267
423★Nash John H Jr ◎ 582-1994
AUSTIN ST INTERSECTS
500 Parham Albert S ◎ 582-2139
503 Graham James R ◎ 582-4426
509 Gibson Melvin ◎ 582-3742
510 Yates Ralph C ◎ 582-3010
512★Kirkley Herbert Jr 582-1129
513 Jordan Gladys M Mrs ◎ 582-0677
514 Kendall Jack J ◎ 582-1590
515 Mc Innis Lucy H Mrs ◎ 582-3710
516 Lavoie Jean B ◎ 582-3469
518 Mc Caw Wm T ◎ 582-1514
519★Knight Charlie T 582-0602
530 Fox's Beauty Shop 582-2198
Odom Mabel F Mrs ◎ 585-4046
538 Edwards Donald ◎ 582-2101
539 Bullock Harold A ◎ 582-1810
543 Thilmont Mary C ◎ 582-1744
549 Ledbetter Donald ◎
ROLLINS AV BEGINS
MC KENNON ST BEGINS
601 Hill W A ◎ 582-1574
602 Robinson Roy L ◎ 582-1265
603 Pait Mary E Mrs ◎ 582-1466
607 Opie James G ◎ 582-1820
609 Fischer Harry A ◎ 582-3375
613a★Priest Hampton
613b Vacant
617 Howe John E ◎ 582-3447
705 Hughlet Marguerite H Mrs ◎ 582-3104
707★Hartgrove Rita V Mrs
710 Vacant
711 Boyle Henry E 582-4538
712★Ivey R Mrs

CHERAW RD BEGINS
800 Ritter James S ◎ 582-1975
801 Vacant
802 Mc Dermott Margt B Mrs ◎ 582-3032
803 Vacant
804 Shaw Grace S Mrs ◎ 582-3259
805 Reaves Lena W Mrs ◎ 582-2577
808 No Return
820 Pait Richd C ◎ 582-1037
HAMILTON ST INTERSECTS
900 Playhouse Nursery The 582-4436
901 Brigman Emma Mrs 582-3804
MADISON ST INTERSECTS
909 Mc Innis Sidney J ◎ 582-3060
914★Wheeler Bernie E
916★Roberson F G
WILLARD INTERSECTS
1000 Vacant
1001 Vacant
1002★Toney Thomasine
1004 Grant Luther E ◎ 582-0548
1005★Wilbanks E Richd ◎ 582-0523
1007★Richardson B S ◎
1008★Graham Frank
1010 Mc Donald Edw L ◎
1011★Young Leonard E 582-0348
CITY LIMITS
1100 Bryan Joseph B ◎ 582-0529

Bill Wallace Inc QUALITY CLOTHES FOR MEN
Fashion Shoes
Tel. 895-5393
Botany 500
RICHMOND PLAZA SHOPPING CENTER HWY 74E
ROCKINGHAM, N.C. (28379)

Jefferson Standard
Life Insurance Company
6 Watson Bldg.
113 S. Lee St., P.O. Box 630
JACK PORTER
SPECIAL REPRESENTATIVE
Tels. Business 997-2473
Res. 895-5885
Rockingham, N.C. 28379

BRISTOW DRUG CO.
E. CLYDE ROBERTSON, President
"A GOOD FAMILY DRUG STORE"
307 E. Washington St., Rockingham, N.C. (28379)
Emergency Calls 895-4552 and 997-2874 Phone 997-3196

HOMEWAY FURNITURE
Furniture — Appliances
Tel. 997-4591
233 E. Washington St. Rockingham, N.C. (28379)

Wallace Insurance Agency
"There Is Hardly A Risk We Can't Write"
Tel. 582-1401
31 Hamlet Av. Hamlet, N.C. (28345)

MC DONALD AV (H)—Contd

1107 Vacant
1107½ No Return
1108 Fellowship Methodist Church 582-0900
1200 Vacant
1201 Foskey Donald G ◎ 582-3458
1307 Sheppard Lois M Mrs 582-2513
1309 Hudson Charles W ◎ 582-0030
1400 Taylor James E ◎ 582-0968
1401 Terry Esther T Mrs ◎ 582-1781
1403 Mc Kinnon Bobby N ◎ 582-2751
1405 No Return
1407 Zachary Robt D ◎ 582-2097
1409★Collins Charles F ◎ 582-2356
1500★Robbins Dick H
1502★Terry David L ◎
1600 Allen H T Jr ◎ 582-0945
1602 Smith Herman C ◎ 582-0256
1604 Taylor J E ◎ 582-0968
1606 Calhoun Robt R ◎ 582-1605
1608 Legion Pete 582-2951

13

MC DONALD DR (ROCKINGHAM)—FROM 1024 ROBERDELL RD WEST 1 NORTH OF WOODLAND DR

ZIP CODE 28379

98 Garris Wm A ◎ 895-9423
100 Jackson R D 997-3496
101 Reep Saml C ◎ 997-2808
102 Starcher Stafford L ◎ 895-2626
103 Ciarrocca A J ◎ 895-4403
104★Davis Arth L Jr ◎ 997-3069
DOGWOOD INTERSECTS
105 Gibson Ethelene Mrs ◎ 895-9626
DOGWOOD BEGINS
106 Smith Thos K ◎ 895-6086
107 Cockman John W ◎ 895-2525
108 Frye John C ◎ 895-9409
109★Douglas Alice Mrs 895-9784
★Douglas Maoma Mrs 895-3698
★Thomas Ethel Mrs 895-2603
110 Gibson Gilbert H ◎ 997-2396
112 Anderson David W ◎ 895-6909
114 Mc Lawhorne Michl A ◎ 895-5716
116 Sheppard Jerry C ◎ 997-2844
118★Rice Harold 895-3174
★Auten John A Jr ◎ 997-2482
HAWTHORNE RD BEGINS
122 Clayton James A ◎ 895-5564
124 Wall Robt T ◎ 895-6403
126 Beach Thos S ◎ 997-3508
HILLCREST DR INTERSECTS

107

MC DONALD LA (HAMLET) FROM 2 MADISON NORTHWEST 1 NORTHEAST OF JEFFERSON ST

ZIP CODE 28345

102 Lamb Edgar A ◎ 582-2915
103★Young Mary F ◎ 582-4069
104 Clayton J Harold ◎ 582-3409
105 Mc Innis Carol A Mrs ◎ 582-0992
106 Woodall Cecil B ◎ 582-3322
107 Wheeler Charles H ◎ 582-3658
108 Mc Duffie J Van ◎ 582-2366
HENRY ST INTERSECTS

7

MC DONALD ST (ROCKINGHAM)—FROM 209 GLENN AV NORTHWEST 3 WEST OF N LEE ST

ZIP CODE 28379

LEISURE POOLS INC.
Featuring Spartan Pools
Tel. (803) 265-4241
P.O. Box 7 Gibson, N.C. (28343)

WATERS & YOW CONSTRUCTION COMPANY INC.

RESIDENTIAL BUILDING — HOME IMPROVEMENTS
COMMERCIAL BUILDING
RT. 3, BOX 60-B, ROCKINGHAM, N.C. (28379)
Ted Waters Tel. 895-5067 Charles Yow Tel. 895-5834

8

MC KENZIE ST —FROM SNEAD AV NORTH 2 WEST OF NORTHAM RD

ZIP CODE 28379
109★Gorden Coley ◎
111★Wilson Karrell

104

MC KINLEY AV (HAMLET) FROM LONGWOOD WEST (AND EAST 1 BLK) 4 NORTH OF CAMPBELL

ZIP CODE 28345
1 Bostick Kath
2 Vacant
3★Davis Mary E
4★Davis Almeta ◎
5 Roary Bogan L ◎ 582-0788
LONGWOOD ST INTERSECTS
HAILEY FERRY ST INTERSECTS
RACE ST INTERSECTS

11

MC KINNEN DR (HIGHLAND ACRES)—FROM SANDHURST DR NORTH

ZIP CODE 28379
263 Pressley Willie R ◎ 895-4679
264 Sanders Leonard E ◎ 895-6882
265 Caulder Arlo ◎ 895-5969
Shultz Geraldine B Mrs ◎ 895-6998
267 Thomas Henry F ◎ 895-3829
Davenport David
269 Haley Fredk A ◎ 997-3554
Edwards Ed ◎ 895-9617
270 Maness J Thos ◎ 895-9876
271 Hicks Robt L III ◎ 895-4896
272 Marsh J T ◎ 997-2195
273 Williams Jerry O ◎ 997-2601
274 Napier Harold L ◎ 895-5470
276 Stephens Charles N ◎ 895-4438

106

MC KINNON ST (HAMLET) FROM MC DONALD AV SOUTH 2 WEST OF RICE

ZIP CODE 28345
101 Battley Myrtle J Mrs 582-1532
203 Singletary Jean L Mrs ◎ 582-1409
OAK AV INTERSECTS
309 Keziah Helen B Mrs ◎ 582-2265
310★Wright Charles 582-4379
311 Howe P Ira ◎ 582-3857
312 Reese Leroy G ◎ 582-0519
312½ Vacant
RICHMOND AV INTERSECTS
400 Knotts Ruth S Mrs ◎ 582-2237
401 Brown Harold T ◎ 582-1611
402 Covington Harris K ◎ 582-1154
403 Fowler Marshall C Jr ◎ 582-1976

108

MC LEAN ST (HAMLET) FROM WALNUT SOUTHWEST 2 NORTH OF RICE

ZIP CODE 28345
98 Lewis Wade A ◎ 582-1381
100 Battley Geo L ◎ 582-3770
101 Freeman W Thurman ◎ 582-2646
ROSEDALE LA BEGINS
102 Davis Wm F ◎ 582-3450
103 Allen Gary E ◎ 582-0166
104 Brown Louis L Jr ◎ 582-2339
★Brown Martie
105 Ballantine Henry H ◎ 582-0770
106 Craven Charles K ◎ 582-1991
PINE HILL AV BEGINS
107 Davenport Julian L III ◎ 582-0067
109 Perry S E ◎ 582-3489
111 Ritter James S Jr Rev ◎ 582-4769
113 Cooke Wm J ◎ 582-2055
200 Vandyke Joseph T ◎ 582-4215
202 Jackson John Q ◎ 582-2906
204 Stubbs Thadford E ◎ 582-2221
206 Anderson James A ◎ 582-0642
300★Gatch James N ◎ 582-3675
302 Ballard Sam R Jr ◎ 582-2548

TRI-COUNTY EXTERMINATING Co.
Complete Termite and Pest Control
"All Work Guaranteed"
Tel. 895-6232
739 Richmond Rd. Rockingham, N.C. (28379)

TEXACO GAS & OIL
TEXACO
WEBB'S OIL CO.
U.S. Highway 1 South Rockingham, N.C. (28379)
Tels. 895-5678 or 895-4367

MC LEAN ST (H)—Contd
304 Mc Manus Charles ◎ 582-3334
305 Smith Kenneth L ◎
306 Strickland W Trent ◎
307 Stafford Geo V ◎ 582-0093
308 Millson Charles D ◎ 582-4830
309★Shelly O E ◎ 582-3148

3

MC LEOD ST (ROCKINGHAM)—FROM 100 CHALK ST SOUTHEAST 2 SOUTHWEST OF AIRPORT RD

ZIP CODE 28379
1100 Millen Berry L ◎ 997-2672
1104 Watson Willard ◎ 895-5177
1108 Mc Croskey Estell Mrs ◎ 895-5160
Rear Mc Croskey James Jr 997-2636
PATTERSON ST INTERSECTS
1201 Deese Johnny H
1202 Parks Betty S Mrs
1203 Smith A C ◎ 997-4345
1204 Vacant
1206 Dunn Beulah Mrs ◎ 895-3259
1208 Flythe Carol D ◎
1209 Watts Louise M Mrs ◎ 895-4331
1211 Lambert Letha T Mrs ◎ 895-2747
1213 Mc Pherson J Ray ◎ 997-2331
1214 Lampley Harold E ◎
BAY ST INTERSECTS

17

MC NEIL ST (ROBERDELL MILLS)—FROM 1229 ROBERDELL RD WEST 1 NORTH OF NICHOLSON ST

ZIP CODE 28379
120 Meacham M Bess ◎ 895-3745
BACK ST ENDS
200 Reynolds Ethel G Mrs ◎ 895-3716
HILL ST INTERSECTS
205 Stewart Boykin E ◎ 895-2974
206 Sheppard Johnny S ◎ 895-4764
207 Gibson Norman E ◎ 895-5959
208 Dobbins John R ◎ 895-3704

8

MC QUEEN ST —FROM SNEAD AV NORTH 1 WEST OF NORTHAM RD

ZIP CODE 28379
105 Perikas W J ◎ 895-6475
107 Bell Vester C ◎ 895-5691
114★Simmons A M ◎ 895-9432
116 Simmons Bobby 895-3535
120★Patrick A E ◎ 895-3010
125 Martin Boyce A ◎ 895-4861
126 Bell Veta W Mrs ◎ 895-2263
127 Snead Larry Randy ◎ 997-2664
131 Mc Caskill David H ◎ 895-3985

104

MC RAE AV (HAMLET) FROM BROWN WEST 3 NORTH OF WILLIAMS AV

ZIP CODE 28345
MORROW ST INTERSECTS

16

MEADOWOOD —A RESIDENTIAL SECTION WEST OF OLD STEELE RD (OLD CHERAW HWY) & NORTH OF CORDOVA

11

MIAL ST (ROCKINGHAM) FROM E BROAD AV NORTHEAST 1 SOUTHEAST OF LAWRENCE ST

ZIP CODE 28379

8

MIDDLE ST (ROCKINGHAM) FROM 225 LUTHER ST SOUTHEAST 1 NORTH OF AIRPORT RD

ZIP CODE 28379
101 Phillips Winfred J ◎ 895-5888
105 Griggs Lizzie T Mrs ◎ 895-6918
106 Childers Wm M ◎ 895-4645

DAVID FREEMAN AGENCY
AUTO FIRE LIFE HEALTH
INSURANCE FOR BUSINESS - HOME - FARM
114 RALEIGH ST. HAMLET, N. C. (28345)
TEL. 582-4394 TEL. 582-3161

WOOD'S 5 & 10¢ STORES Inc.
VARIETY AND VALUE MERCHANDISE
TRI-CITY SHOPPING CENTER WESTSIDE SQUARE SHOPPING CENTER
TEL. 895-9869 ROCKINGHAM, N.C. 28379 TEL. 895-3562

CLARK EQUIPMENT
TRANSMISSION DIVISION
(919) 997-4411
Hwy. 74 W. P.O. Box 1378
Rockingham, N.C. 28379

RICHMOND COUNTY BANK
"The Bank Of Friendly Service"
Organized 1943 — Member FDIC
125 E. Washington St., Rockingham, N.C. (28379) Tel. 895-2451—Watson Heights Branch Tel. 997-2261
Tri-City Branch 997-2581 — Hamlet Branch Tel. 582-4022
Ellerbe Branch Tel. 652-3181
FDIC

MIDDLE ST (R)—Contd
115 Wilson Ellis ◎ 895-3919
116 Blake Roxie D Mrs ◎ 895-3269
120★Mickel Conrad R ◎ 997-3703
124 Ivey Charlie ◎ 895-9649
127 Johnson James Jr ◎ 895-3136
130 Linton W B Jr 895-5912
AVERY ST ENDS
CHURCH ST INTERSECTS

2

MIDLAND ST (JEFFERSON PARK)—FROM 206 FORREST ST SOUTHWEST 1 WEST OF BROADWAY

ZIP CODE 28379
104 Crenshaw Wm C Jr ◎ 895-6141
105 Sears Louise C Mrs ◎ 895-2661
106 Pressley Wayne
CENTRAL ST INTERSECTS
204 Boyette Danl P ◎ 895-5183
206 Kaurin Alf W ◎ 895-5979
210 No Return
SUNSET AV INTERSECTS

2

MIDWAY (ROCKINGHAM)—A RESIDENTIAL SECTION 1 MILE SOUTHWEST OF CITY REACHED VIA MIDWAY RD

2

MIDWAY RD (WATSON HEIGHTS)—FROM S HANCOCK ST NORTHWEST 1 SOUTH OF FALLING CREEK

ZIP CODE 28379
BRYAN ST ENDS
108 Childers Lloyd Used Cars 895-6375
110 Vacant
BRYAN ST ENDS
202 Vacant
204 Kelly Lauchlin A 895-3536
207★Coan Roger P Jr ◎
CAROLINE ST INTERSECTS
312 Wroten Ralph S ◎ 895-3377
313 Hardin John D ◎ 895-2209
315 Thomas Albert N ◎ 895-2837
320 Singletary Lee G ◎ 895-3508
333★Jackson John ◎
RIVER RD INTERSECTS
405 Patterson Fred N ◎ 895-4762
406 Wall Hassie 997-2325
407 Whitted Edwin A ◎ 895-3331
408★Newton W Mark 997-4685
409 Williams Robt E ◎ 997-4196
413 Williams Emily C Mrs ◎ 895-3170
415 Lisk James F ◎ 895-4950
417 Lassiter Henry J
419 Trinity Methodist Church
421 Patsy's Beauty Shop 895-3466
Pratt Patsy R Mrs ◎ 895-3466
425 Lassiter Starling ◎ 997-2823
433 Hancock Doshie H 895-5397
COPELAND ST BEGINS
SHAW HILL BEGINS
434 Midway Baptist Church
500 Skipper J Fulton ◎ 895-5913
600 Alexander Nickie C Mrs ◎ 997-2713
701★Sandy Earl L ◎
GOODMAN ST BEGINS
SANFORD ST BEGINS
BRADY ST ENDS
end Carolina Paper Mill 895-6306

7

SCL RR CROSSES
994 Brooks Jessie Mrs ◎
996 Maree Ellis ◎
998 Caddell Arth ◎
YATES ST BEGINS
1000 Gaddy Davis ◎ 895-3675
1001 Gregory Murray ◎ 895-2098
1003 Gregory Wm L ◎ 895-5607
1004 Gaddy Sherwood ◎
1005 Lassiter Cleo V ◎
1006 Grooms Leroy R ◎ 895-3556

SMITH AUTO PARTS
WHOLESALE DISTRIBUTOR — RADIOS
RECORD PLAYERS — SMALL APPLIANCES
228 S. Hancock St. Rockingham, N.C. 28379
Tel. 895-5276

Gaddy's of Rockingham, Inc.
213-219 E. Washington St., Rockingham, N.C. (28397)
Lads and Lassies Shop
Uptown Rockingham
Phone 895-4829
Ladies and Teens
Uptown Rockingham
Phone 895-4829
Ladies and Junior Bazaar
Richmond Plaza
Shopping Center
Phone 895-4897
Phone 895-4829

Each depositor insured to $40,000
FDIC
FEDERAL DEPOSIT INSURANCE CORPORATION
Complete Banking Service — Insured Savings
EST. 1897
HAMLET and ROCKINGHAM
SOUTHERN NATIONAL BANK

L. G. Fox Drug Company
Prescriptions Our Specialty
"ON THE SQUARE"
122 E. WASHINGTON ST. ROCKINGHAM, N.C. 28379
DIAL 895-2456

MIDWAY RD (WH)—Contd
1007 O'Neal Eug ◎
1008 Allred Susie N
1009 Thompson Alvin B ◎ 895-3635
1010 Smith Beulah Mrs ◎
1011 Dean Vanessa Mrs ◎
1023 O'Neal David ◎ 895-3701
1024 Brothers Maebelle K Mrs ◎ 895-3586
1030 Cox Nellie O Mrs ◎ 895-4324
1039 Hart Hubert ◎
HILLTOP AV ENDS

4

MILL RD (WATSON HEIGHTS)—FROM 433 S HANCOCK ST SOUTH 1 EAST OF AIRPORT RD

ZIP CODE 28379
501 Vacant
504 Richmond County Bank 997-2261
507 Phifer J P Construction Co contrs 895-3250
Orkin Exterminating Co 895-2083
509 Stilwell's Tire Clinic 895-3658
515 Richmond Electric & Wiring Corp 895-9385
517 Vacant
520 Electrical Distributors Inc 895-5246
524 Nichols Radio & T V Service 895-4297
526 Ideal Shoppe Inc clo 895-3571
528 East Rockingham Service Station 895-5487
530 Skipper's Radio & TV Service 895-6479
532 Tim's Wheel Alignment & Frame Straightening 895-5900
535 Grant's Texaco Service Station 895-6367
WATSON AV BEGINS
600 Sandman Service Center 895-6465
600½ Mc Neill Motor Co used cars 895-2350
602 Vacant
603 Landon Earl A ◎ 997-2305
611 Holsum Bakeries 895-3143
614 Star City Cycle Sales 895-9701
Martin Haywood J Real Estate & Auctioneer 997-2767
617 Watson Glass & Body Repair auto body reprs 895-2154
618 Dunn Junior R ◎ 895-2423
623½★Wadell Kay L
630 Town & Country Auto Sales 997-3794
620 Bradley Herbert T ◎ 895-3190
HILLTOP DR BEGINS
623a★Brown Charlie V
623b Vacant
623★Jones R B
624★Parker Roger D
628★Wilson David W
630 Gulledge Meryl B
HAYWOOD ST ENDS
633 Smith Furniture Co 895-2960
Smith Margt T Mrs ◎ 895-2257
COLONIAL AV BEGINS
DAVIS ST ENDS
801 Hannah Pickett Community Center
803 Community Church
1ST AV BEGINS
FRONT ST BEGINS
804 Vacant

4

MILL ST (HANNAH PICKETT MILLS)-FROM FRONT ST NORTHWEST 1 WEST OF SEABOARD ST

ZIP CODE 28379
67 Grant Harry ◎ 895-3022
68 Sanders
69 Pegram Ernest F
70 Kirby Johnnie ◎ 895-6698

YOUR Independent Insurance AGENT
RICHMOND INSURANCE & REALTY CO.
Inc.
INCORPORATED 1909
Tel. 997-2531
224 E. Franklin St. Rockingham, N.C. 28379

Watson-King Funeral Home
Richmond County's Only Member of The Order of The Golden Rule
GROVER C. BAXLEY, JR.—WALTER T. STEPHENSON
306 E. Franklin St. Rockingham, N.C. 28379 Dial 895-4011

MILL ST (HPM)—Contd
71 Jenkins Corine Mrs ◎ 895-6493
72 Gainey Andrew L 895-9744
73 Gainey Arth R ◎
74 Crouch Glennie M Mrs ◎ 895-3756
75 Stutts Grace D Mrs 895-3592
PARK ST INTERSECTS
8TH ST BEGINS
76★Mc Lean Danny
77a Wallace H Clay ◎ 997-4116
77b Sims Mary ◎ 895-9637
78 Leviner Edw ◎ 895-5804
79 Watson Richd W ◎ 895-4662
7TH AV INTERSECTS
80 Roller Elton ◎ 997-2931
81 Speight Ruth B Mrs ◎
6TH AV BEGINS
82 Kirby Lloyd B ◎ 895-9392
83 Arnold Bruce G ◎ 997-2397
84 Sutton C Clayton ◎ 895-4642
85 Newton H Connie ◎ 895-3758
A AV INTERSECTS
86★Laton Lizzie Mrs ◎ 895-6777
122 Vacant
124 Jenkins Addie A Mrs ◎ 997-2602
SEABOARD ST ENDS

101

MINTURN AV (HAMLET)
FROM 222 MAIN
NORTHWEST 1 SOUTHEAST
OF RICE ST

ZIP CODE 28345

107

107 Worrell Gladys B Mrs ◎ 582-0226
111 Vacant
114 Altman Otwelh W ◎ 582-2958
115 Busby David W Jr ◎ 582-2686
117 Huff Geo ◎ 582-4309
119 Mc Lellan Albert C ◎ 582-1649
122★Mc Lean David
PEACH ST BEGINS
202★Shultz Paul L
203 Brooks Archie D Jr ◎ 582-3752
205 Crow John M ◎ 582-1277
206 Evans Seth K 582-0200
211 Horton Alvin H ◎ 582-3081
215 Vacant
217 Looney John J ◎ 582-0285
220 Raley John H ◎ 582-0928
221 Huguelet Ruth P Mrs ◎ 582-0815
224 Martin Carl R ◎ 582-1436
ENTWISTLE ST INTERSECTS
302 Long Virginia P Mrs ◎ 582-2470
304★Stewart Margt Mrs ◎ 582-4085
306 Mc Kay Belle Mrs ◎ 582-1543
314 Dawkins James B ◎ 582-1522
315 Barlow David H ◎ 582-2598
320 Brown Alma P Mrs ◎ 582-2994
321 De May Robt ◎ 582-0178
MARLBORO ST INTERSECTS
401 Phillips Flora B Mrs ◎ 582-0719
405 Milham Agnes G Mrs 582-0953
415 Lindsey Janet J Mrs ◎ 582-0276
418 Whitlock Thomas C ◎ 582-1339
CLAY ST INTERSECTS
500 Benbury Evla A Mrs ◎ 582-2188
502 White Bessie T Mrs ◎ 582-2414
506 Vacant
506½★Wilkes Peggy T
508 Vacant
510 Muse John B Jr ◎ 582-0362
MADISON ST INTERSECTS
602 Wright Myrtle J Mrs ◎ 582-2289
603 Cooper Wm H ◎ 582-0749

FIRST SOUTHERN SAVINGS & LOAN ASSN.
HAMLET
214 W. Main St., P.O. Box 1187
Tel. 582-0822
"Maximum Safety — Highest Dividends"
LAURINBURG
326 Atkinson St. P.O. Box 1717
Tel. 276-4410

Long's OF ROCKINGHAM INC.
Long's of Rockingham, Inc.
MEN'S, BOYS' AND LADIES' — CLOTHING — SHOES
Tel. 895-9063
111 E. FRANKLIN ST. ROCKINGHAM, N.C. (28379)

RICHMOND SAVINGS & LOAN ASSOCIATION
A Local Institution Owned
By Over 10,000 Fellow Citizens
FEDERAL HOME LOAN BANK SYSTEM
FEDERAL SAVINGS AND LOAN INSURANCE CORPORATION INSURED

Stylorama BEAUTY SALON
RICHMOND PLAZA SHOPPING CENTER
ROCKINGHAM, N.C. (28379)
FROM 9 A.M. TO 9 P.M.
TEL. 895-2493

MINTURN AV (H)—Contd
604 Graham James T Jr ◎ 582-3337
605 Smith John B Jr ◎ 582-1001
606 Keziah Janice P ◎ 582-2038
607 Seymour Ashleigh M ◎ 582-2664
704 Ramsey Wilson A ◎ 582-2853

MIZPAH RD (TRAIL WOOD) FROM AIRPORT RD WEST

ZIP CODE 28379
Baldwin Development Co septic tank grading landscp 895-4976

102

MONROE ST (HAMLET) FROM 501 SEABOARD ST NORTH 1 EAST OF WASHINGTON AV

ZIP CODE 28345
4 Leak Mabel J Mrs ◎ 582-1818
8 Rodgers Jimmie L Mrs ◎ 582-0713
9 Chapman E H ◎ 582-2959
10 Fair Leroy 852-2332
101★Brown Doris Mrs ◎
FREEMAN ST INTERSECTS
200 Davis Evelyn B Mrs ◎ 582-3006
201 Miller Preston 582-4592
202 Breeden Lemuel O ◎ 582-1035
204 Huntley Howard gunsmith ◎ 582-4450
205 Stubbs Aggerly P ◎
206 Brooks James 582-0258
209 Pemberton Temple Church
210 Gould Mabel Mrs ◎ 582-4577
BROWN ST INTERSECTS
300 Chapman Emma H Mrs ◎ 582-2169
304 Lilly Annie J Mrs ◎ 582-2118
305 Ingham Flora D Mrs 582-0866
306 Mc Donald Sallie Mrs 582-4405
307 Breeden Ervin R ◎ 582-3570
308★Mac Donald Alex Rev
309 Vacant
310 Douglas Fredrick W ◎ 582-0040
GREEN ST INTERSECTS
400 Monroe Avenue Elementary School 582-2618

104

BROWN ST INTERSECTS
DANIELS ST INTERSECTS
ROSE ST INTERSECTS
MORROW ST INTERSECTS
MAHONE ST INTERSECTS

MONTCLAIR AV (HOLLYBROOK)—FROM BEAVERBROOK RD NORTH

ZIP CODE 28379
919 Thornton Wayne E ◎ 895-6800
920★Melvin Martin K ◎ 997-4281
923 Vacant
924 Stewart Jerry M ◎ 895-3450
927 Bristow Wm P ◎ 895-5094
928 Shelton Edw W ◎ 895-9991
931 Joyner Sam M ◎ 895-2260
932 Vacant
933 Moore Ronald G ◎ 895-6222
937 Vacant
945 Kiker Richd E ◎ 997-2169

13

MOORE AV (WOODLAND PARK)—FROM CUMBERLAND CIR SOUTH 1 EAST OF SCOTLAND AV

ZIP CODE 28379
611 Mc Intyre J A ◎ 895-3152

TAYLOR OIL CO.
RESELLER AND T.B.A. DISTRIBUTOR
EXXON COMPANY U.S.A.
Tels. 895-3962 and 895-4910
101 Short St. P.O. Box 1002
EXXON
Rockingham, N.C. (28379)

CABLEVISION OF ROCKINGHAM-HAMLET, INC.
Richmond Plaza Shopping Center
U.S. Hwy. 74 E. P.O. Box 668 Tel. 997-3106 Rockingham, N.C. (28379)

13

MORNINGSIDE DR (ROCKINGHAM)—FROM FAYETTEVILLE RD WEST

ZIP CODE 28379
99 Bartlam Bruce C ◎ 895-9954
100 Brooks R Stroud ◎ 895-4566
101 Harrell Wm B Jr ◎ 997-2130
102 Bellamy W Eug ◎ 895-4353
103 Barnes Gene G ◎ 997-2766
105 Flynt Wallace G ◎ 895-4635
PATTON CIR INTERSECTS
108 Baxley Thos R ◎ 895-3524
206 Mc Kenzie Margie P Mrs ◎ 895-3053
208 Matthews Eug H Jr ◎ 895-2722
212 Haltiwanger Wm L Jr 895-2920
214 Haigler Kenneth E Rev 997-3300
PINEDALE ST INTERSECTS
903 Heath Leon M ◎ 895-3726
904 Rachels S James Jr ◎ 895-3863
907 Morris M Steven ◎ 997-3895
908 Strong Willis H Jr ◎ 895-9378
911 Vacant
912 Atkinson Gonslee M ◎ 895-6121
915 Davis Joseph G Jr ◎ 895-2181
916 Lamm J C ◎ 895-9446
1001 Cashman Geo E ◎ 895-5736
1002 Mims Steven L ◎ 895-3964
1003 Moss Wm M ◎ 895-3790
1004 West David P ◎ 895-3300
1005 Godwin A C Jr ◎ 895-5124

104

MORROW ST (HAMLET) FROM MC KINLEY AV NORTH 2 WEST OF DANIELS ST

ZIP CODE 28345
1 Blakely Johnnie ◎ 582-0080
3 Diggs Sandy ◎ 582-1422
5★Lambe Hal
7★Harke Marie S Mrs ◎
FAIR BLUFF AV INTERSECTS
9 Davis Aaron ◎ 582-2388
11 Wall Nannie B Mrs ◎
13 Thompson Tom C ◎ 582-1199
15 Rush Patricia A Mrs
17 Covington Tina M Mrs ◎
18 Diggs Benj F
21 Rogers Charlotte Mrs
23 Martin Minnie Mrs ◎
PERRY AV ENDS
25 Vacant
26★Ellerbe Jackson ◎
29 Dawkins Frank W ◎
30 Vacant
32 Terry Sylvia Mrs ◎
34 Spencer Flora D Mrs ◎ 582-2675
36 Legrand Nick ◎
MONROE AV INTERSECTS
40 Allen Oscar
41 Vacant
48 Thomas Joseph ◎ 582-0662
50 Dockery Stella A
51 Mc Queen Ella L ◎
53 Dockery Wm
GOODWIN AV INTERSECTS
55 Vacant
GORDON AV INTERSECTS

10

MORSE AL (ROCKINGHAM) FROM PALMER ST EAST 1 NORTH OF ARMISTEAD ST

ZIP CODE 28379

7

MOSS ST (ROCKINGHAM) FROM ROCKINGHAM ST NORTH 1 WEST OF LEE ST

ZIP CODE 28379

PONTIAC
WEDDINGTON MOTORS INC.
Sales — Service — Body Repairs — Painting
Oldsmobile
HIGHWAY 74 EAST, P.O. BOX 511, ROCKINGHAM, NORTH CAROLINA 28379
TEL. 895-2409
GMC TRUCKS

YOUR independent Insurance AGENT
RICE INSURANCE SERVICE, Inc.
WILSON A. RAMSEY, Mgr.
YOUR INDEPENDENT AGENT
P.O. BOX 511
40 Main St. Hamlet, N.C. 28345 Tel. 582-1045

C & M CONSTRUCTION CO.
Quality Construction
Douglas McGee and Ken Carpenter
100% Financing
GI - FHA - CONVENTIONAL LAND BANK
P.O. Box 174 Cordova, N.C. (28330)
Tel. 895-5595

JOE'S FLORIST
"SAY IT WITH FLOWERS — BUT SAY IT WITH OURS"
219 Main St., Hamlet, N.C. 28345 Tel. 582-3292

106

MYRTLE AV (HAMLET) FROM 606 LACKEY ST WEST 3 SOUTH OF MAIN ST

ZIP CODE 28345
109 Love H C ◎ 582-1582
CHAMPLAIN ST INTERSECTS
201 White Ronald C ◎ 582-2290
208 Apartments
1★Long Jimmy
2★Cagle Mitchell
3 Calhoun Robt O
4 Vacant
215 Knight D Archie Jr ◎ 582-2026
HENDERSON ST INTERSECTS
300 Vacant
303 Mc Manus Woodrow W ◎ 582-0710
306 Peele Gary J ◎ 582-3001
309 Keziah Robt L Jr ◎ 582-3800
310 Foxworth Jean B Mrs ◎ 582-0181
311 Sowell Annie H Mrs ◎ 582-3159
315 Neighbors Willard E ◎ 582-3792
319 Cottle Alice S Mrs ◎ 582-0195
333 Wilson Clyde E ◎ 582-1869
RICE ST INTERSECTS
401 Sammons Nell S Mrs ◎ 582-1275
405 Arnold Cyril J ◎ 582-1537
407 Maddrey Ola G Mrs ◎ 582-2759
409 Hatfield Ethel M Mrs ◎ 582-2369

103

NARLISON ST (HAMLET) FROM 5TH ST WEST 2 NORTH OF COMPRESS ST

ZIP CODE 28345

8

NEW ST (PEE DEE MILLS) FROM SOUTHEAST OF 215 HAMER RD NORTHWEST 1 NORTHEAST OF BUNKER HILL ST

ZIP CODE 28379
59 Bryant Saml T ◎ 895-6694
60 Hudson Barnie ◎
61 James Jewell ◎
62 Gibson Henry A ◎ 895-9644
63 Mills Lillie M Mrs ◎ 997-2744
65 Hollaway Lorraine ◎ 895-9886
66 Heaton Earl ◎ 895-5836
67 Maynor Willie S ◎
68 Sanford Robt L ◎ 997-2423
69 Grooms James H ◎ 895-6634
70★Grooms Patricia Mrs ◎
71 Avant Marie S Mrs ◎ 895-5953
72 Gibson Danl L ◎
73 Purvis Bessie D Mrs ◎ 895-2878
76 Sanford Boyd W ◎ 997-3770
78 Sanford James A ◎ 895-9981

2

NICHOLS ST (WATSON HEIGHTS)—FROM 133 RIVER RD WEST 1 NORTH OF MIDWAY RD

ZIP CODE 28379
105 Bailey Baron L ◎
106 Vacant

17

NICHOLSON ST (ROBERDELL MILLS)—FROM 1110 ROBERDELL RD WEST 1 SOUTH OF MC NEIL ST

ZIP CODE 28379
102 Covington James A ◎
103 Gardner Loretta ◎ 997-3956
104 Sanford T Marvin ◎ 895-6039
105 Butler Marshall J ◎ 895-2626
BACK ST BEGINS
201 Griffin Staton ◎
202 Capel W Mayo
203 Baldwin Blanche G Mrs ◎ 895-3832
204 Wood John C ◎
213 Nicholson Eliz S ◎ 895-6062

6

NORTH AV (EAST ROCKINGHAM)—FROM BEAUNIT AV NORTHEAST 1 SOUTHEAST OF BROAD ST

ZIP CODE 28379
100 Vacant
101★Ewing Robt V ◎ 582-3297

NORTH AV (ER)—Contd
106 Millen Vera C Mrs ◎ 582-0245
109 Deaver Charles ◎ 582-3085
113 Brady Stancil C ◎ 582-2217
114 English Steve Rev ◎ 582-3355
116 Wilson Dewey M Mrs ◎ 582-4451
118 Carpenter Martha W Mrs ◎ 582-1468

6

NORTH ST (EAST ROCKINGHAM)—FROM EAST AV NORTHWEST

ZIP CODE 28379
100 Brigman Manley ◎ 582-0764
101 Parker John J ◎ 582-2987
102 King J M Jr Rev ◎ 582-1341
103 Williams Clyde W ◎
105 Thompson James F ◎ 582-4455
Yates Marie E Mrs ◎
107 Mabe Guy ◎ 582-4051
107a Chavis Harvey ◎ 582-2302
109 Driggers Mc Daniel
113 Mc Iver Tracy C ◎ 582-1499
114 Carter Gertrude V Mrs ◎
200 Humphfrey Herman O ◎ 582-2928
203 Harding Alf F ◎ 582-2794
204 Taylor John W ◎ 582-3635
205 Brigman Jack P ◎ 582-3775
208★Covington Edgar R 582-2106
210 Driggin Siah N
211★Carter Autie D 582-3290

4

NORTH ST (ROCKINGHAM) FROM 511 AIRPORT RD EAST 1 SOUTH OF NORTH ST

ZIP CODE 28379
8 Long W Isaac ◎ 895-9488
9 Thompson Evelyn R Mrs ◎ 997-2881
10 Allen Shirley A Mrs ◎ 895-9828
12 No Return
13 Barber Lena W Mrs ◎ 895-4912
14 Vacant
17 Swanner Grocery
Swanner Wm L ◎ 895-5321
18 Vacant
21 Caulder Annie J Mrs ◎ 895-3346
24 Lambert Roy L ◎ 895-2575
35 Elliott Wm
FRONT ST INTERSECTS
Rear Williams Lessie A Mrs ◎ 895-5106
37 Player Bessie C Mrs ◎ 895-5106
40 Sellars Hobart M Rev 997-3990
43 Lambert Richd ◎ 895-3122
FREEDOM DR BEGINS
45 Lloyd & Donnies Installation Service carpet lyrs 895-9587
46 Hudson Wm W ◎ 895-6226
47 Buckles Emma H Mrs ◎
48 Vacant
50★Goodwin Gary D ◎ 997-2349
50½ Chavis Pearl L Mrs ◎ 895-4734
51 Cobbler Aldie Jr ◎ 895-6873
54 Player Walter C ◎ 895-3928
55 Reese Roy M ◎ 895-6693
57 Moore Daveese M ◎ 895-6637
59 Swanner Robt C ◎ 895-4705
61 Vacant

108

NORTH CAROLINA AV (HAMLET)—FROM 908 HENDERSON ST NORTHWEST

ZIP CODE 28345
100 No Return
102 Knight Thurman ◎ 582-2091
104 Croke Geo E ◎ 582-0703
106★Mc Laurin Dennis K ◎ 582-4336

8

NORTHAM RD —A CONTINUATION OF ASLINGTON RD NORTH

ZIP CODE 28379
105 Hines Harold M ◎ 895-3211
107 Haney Hewett ◎ 895-5998
109★Tucker Alice ◎ 997-3586
111 Baldwin Rocye S ◎ 895-2289
115★Sherrill Frank ◎ 895-5446
117★Little James ◎ 997-2335
158 Patrick Clarence A ◎ 895-2851
159 Sharvo Jim ◎
160 Linker Frank ◎
161 Waters H Francis ◎ 895-2362
162 Thomas Robt L ◎ 895-5963
164★Baldwin Mack ◎ 997-2419
166 Covington Geo H ◎ 895-5026
Rear★Covington Donald 895-4586
168a Shepherd James D ◎
168b Richardson Azedale Mrs
169 Gilliam Charles Grady ◎ 895-5636
Fitzer Lula J Mrs ◎
169a Goodwin Charlie W
Rear★Goodwin Ronald 895-5914

ROBERT'S AUTO CENTER
CHRYSLER PARTS
SERVICE ON ANY TYPE OF CAR
CHRYSLER MECHANICS
203-E Broad Av., Rockingham, N.C. (28379)
Tel. 997-3351

LUPTON HARDWARE CO.
General Hardware
Electrical Supplies—Sporting Goods—Paints
TEL. 895-4414
641 E. Broad Av. Rockingham, N.C. (28379)

QUALITY FORD, Inc.
Authorized Sales and Service
FORD—LINCOLN—MERCURY
1706 U.S. Hwy. 74 E., P.O. Box 1020 Rockingham, N.C. (28379) Tel. 997-2536

NORTHAM RD—Contd
169½★Gilliam Joseph F 997-3273
170 Greene Leo ◎ 895-6920
180 Watson Guy B ◎
186 Waters Grocery 895-5360
301 Dawkins Insurance Agency 895-4464
Watts Earnest D 997-2142
303 Crumbley Lou E Mrs ◎ 895-6094
305 Thrower W W Rev ◎ 997-2949
307 Sanford Thos E ◎ 895-2332
309 Thompson Roger E Rev 895-4516
313 Ussery Henry W ◎ 895-2864
323 Dutton Wilburn A ◎ 895-5908
325 Berryman Guy J ◎ 895-5877
401 Hatcher Dalton K ◎ 997-2252
405 Allen Hubert ◎ 895-4605
407 Vacant
411 Stogner Lewis T ◎ 997-3641

104

OAFABLE AV (HAMLET) CHANGED TO OAKDALE AV (H)

106

OAK AV (HAMLET)—FROM 502 LACKEY ST WEST 2 SOUTH OF MAIN ST

ZIP CODE 28345
201 Harris Vann T 582-4366
205 Blanton Terry A Mrs 582-5380
208 Vacant (2 Hses 208-14)
HENDERSON ST INTERSECTS
303 Stafford Jerry W 582-0113
307 Field Arth R ◎ 582-1371
308★Graves Louie S ◎ 582-4969
311 Bowler Arth E ◎ 582-3287
314 Peninger Alvin ◎ 582-1535
317 Shortridge John F ◎ 582-1292
321 Mc Donald J Murphy ◎ 582-1518
325 Norman Margt P Mrs ◎ 582-4138
RICE ST INTERSECTS
416 Martin John U Jr ◎ 582-2707
417★Mc Innis Sidney ◎
418 Shelley Mary M Mrs ◎ 582-2550
419★Mackey Kelvin B ◎ 582-3640
424 Black Butler S Jr ◎ 582-3162
AUSTIN ST INTERSECTS
501★Deese Timothy W Jr ◎ 582-4053
502★Reynolds Dottie Mrs
510 Harris Thos W ◎ 582-3855
512 Johnson Helen B Mrs ◎ 582-2742
SCOTLAND ST BEGINS
513★Lestick Martha B Mrs ◎ 582-0052
514 Quick John A ◎ 582-1147
549 Suggs Lee M 582-3622
550★Rollins Wm P ◎ 582-3869
MC KINNON ST INTERSECTS
601 Hamlet Woman's Club
602 Camlin Mervin C ◎ 582-2715
604★Jackson Mary
609 Barrington Grace J Mrs ◎ 582-2306
611 Reese Ben D ◎ 582-2903
612 Spencer Willie B Mrs ◎ 582-0247
614 Ham Charles E ◎ 582-1250
615 Vacant
619 Suggs B Monroe ◎ 582-2182
620★Reese Lillian 582-0277
621 Reese A Janie Mrs ◎ 582-0948
623★Kirk Wayne
625★Wallace Ray 582-5471
626★Richardson Arnold
627★Robinson Paul
628 Singletary Charlie D ◎ 582-1699
629 Patterson James L
631 Heaton Earl ◎ 582-1255
633 Copeland James E 582-0074
636 Austin Clarence ◎
641 Vacant
643 Byrne Etha A ◎ 582-1160
645 Singletary James R ◎ 582-0756
647★Singletary Robt Q 582-2483
649 Hawks A Gray ◎ 582-1254

109

HAMILTON ST INTERSECTS
700★Adum J A ◎
702★Bailey Keith
704★Blalock G F ◎ 582-4411

RICHMOND OIL COMPANY
GASOLINE
TIRES — BATTERIES — ACCESSORIES
Tel. 895-6218
610 W. WASHINGTON ST. EXTN.
ROCKINGHAM, N.C. 28379
AMOCO

RICHMOND COUNTY BANK
"The Bank Of Friendly Service"
Organized 1943 — Member FDIC
125 E. Washington St., Rockingham, N.C. (28379) Tel. 895-2451—Watson Heights Branch Tel. 997-2261
Tri-City Branch 997-2581 — Hamlet Branch Tel. 582-4022
Ellerbe Branch Tel. 652-3181
Each depositor insured to $40,000
FDIC
FEDERAL DEPOSIT INSURANCE CORPORATION

OAK AV (H)—Contd
706 Quinn Vera G Mrs ◎ 582-0959
708 Trask Robt D ◎ 582-0757
800 Hailey John N ◎

11

OAK AV (MAPLEWOOD) FROM 807 WALNUT LA SOUTHEAST AND NORTHWEST 1 SOUTH OF US HWY 74 E

ZIP CODE 28379
1003 Jackson Wm H ◎ 895-9852
1004 Cannon Doris W ◎ 895-4231
1012 Nichols Janie Mrs ◎ 895-9381
1013★Harding Betty G Mrs ◎ 997-2065
1015 Leggett Larry R ◎ 997-2703
1016 Ingle W Thos ◎ 895-5131
1019 Brown Jasper C ◎ 895-3646
SYCAMORE LA BEGINS
1021 Brown Beeler D ◎ 895-5065
1022 Davis James A ◎ 895-4504
1027 Martin Herman ◎ 895-9324
1028 Hodges James C ◎ 895-4875
1029★Terry D F 997-2365
1033 English S Cecil ◎ 895-2888
1034 Gibson Douglas ◎ 895-4688
DOGWOOD LA INTERSECTS
1101 Cox Geo Jr ◎ 895-5587
SYCAMORE LA INTERSECTS
1102 Taylor Gilbert L ◎ 997-3448
1107 Jackson Wm H ◎ 997-2743
1108 Richardson Carl
1109 Altman Dexter E ◎ 895-4232
1110 Lampley W Eug ◎ 895-9787
1113 Cain Mitchell W ◎ 997-3443
1114 Brigman John B ◎ 997-2050
1117 Willard A Eug ◎
1118 Thompson Alvin B Jr ◎ 895-4935
LONG DR INTERSECTS

109

OAK AV EXTN —FROM 800 OAK AV WEST

ZIP CODE 28345
1201★Weatherly Wade H Jr ◎ 582-3018
1203★Hendrick Thos 582-4987
1205★Pierce Hubert V ◎ 582-3512
1207★Scott Marvin

8

OAK ST —FROM NORTHAM RD WEST 2 NORTH OF SNEAD AV

ZIP CODE 28379

111

OAK ST (HAMLET)—FROM VIRGINIA ST NORTH 1 EAST OF STATE HWY 381

ZIP CODE 28345
Anderson James ◎

104

OAKDALE AV (HAMLET) FROM LONGWOOD ST WEST 2 NORTH OF CAMPBELL ST

ZIP CODE 28345
Lackey Webster ◎
LONGWOOD ST INTERSECTS
RACE ST INTERSECTS

105

OAKLAND AV (HAMLET) FROM 101 PINE ST NORTHWEST 4 NORTHEAST OF HAMLET AV

ZIP CODE 28345
WILMINGTON ST ENDS
HIGH ST INTERSECTS
302 Love Mary Cemetery
303 Robinson G Roscoe ◎ 582-0305
307 Vacant
315 Brown Mary G Mrs ◎ 582-0234
CEMETERY RD BEGINS
400 Leak Thelma 582-3721
401 Malcolm Lexie B Mrs ◎ 582-0349
403 Blackstock Thos R
405 Smith Albert
407 Adams Eliz ◎ 582-0517
409 Mc Neil Clara C Mrs
ABERDEEN ST INTERSECTS
502 Smith Mozella M Mrs ◎
504 Smith Roy ◎ 582-2001
505 Brown James

TEXACO
WINK QUALITY Oil Co
203-W. BROAD AV.
ROCKINGHAM, N.C. (28379)
ELLERBE, N.C. (28338)
TEL. 997-3101
TEL. 652-2481

S & M REALTY CO. INC.
J. G. SINGLETARY GRI Broker — G.H. MADDRY Associate Broker
MAGDALENE HUGHES Sales Representative
SALES — APPRAISALS — RENTALS
REALTOR®
301 E. Washington St. Rockingham, N.C. 28379
Tels. 895-5766 and 997-4479

Each depositor insured to $40,000
FDIC
FEDERAL DEPOSIT INSURANCE CORPORATION

Complete Banking Service — Insured Savings

EST. 1897

HAMLET and ROCKINGHAM

SOUTHERN NATIONAL BANK

L. G. Fox Drug Company
Prescriptions Our Specialty
"ON THE SQUARE"
122 E. WASHINGTON ST. ROCKINGHAM, N.C. 28379
DIAL 895-2456

OAKLAND AV (H)—Contd
506 Ingram Albert L ◎
510 Nelson Evelyn A
511 Vacant
SEABOARD ST INTERSECTS
601 Douglas Fred ◎ 582-0601
602 Jackson Wilma Mrs
FREEMAN ST INTERSECTS

110

OLD BENNETTSVILLE RD (HAMLET)—FROM HENDERSONVILLE ST SOUTH 1 SOUTHWEST OF E MAIN ST

ZIP CODE 28345
1 Riggins W Nelson ◎
4 Quick Liza Mrs ◎
2 Tillman Bernice ◎ 582-4063
6 Kelly Carnese Mrs ◎ 582-0095
7 Livingston Vennie
9 Helms Lonnie
BENNETTSVILLE RD INTERSECTS

103

OLD CHERAW RD (HAMLET) FROM E HAMLET AV NORTH 3 EAST OF 5TH ST

ZIP CODE 28345
100 Stephenson Della ◎
104 Patrick Albert 582-3536
105 Mc Donald James E ◎ 582-1439
106 Pierce Eva ◎ 582-2073
107 Medlin Sally M ◎
108 Morrison Abr
110 Pearson Willie ◎ 582-0771
111 Vacant
113 Medlin Henry Jr
114 Morrison Nathaniel H ◎ 582-0261
115★Hobe Velma
117 Robinson Mamie
125 Vacant

103

OLD GIBSON RD (HAMLET) FROM 6TH ST & HAMLET AV SOUTHEAST

ZIP CODE 28345
1 Carter Bessie M ◎ 582-1803
2 Savannah Marly Mrs 582-0194
4 Mc Millan Lula Mrs ◎ 582-2087
5 Blue Mary
6★Hooley Jake
7 Medlin Lula
8 Bell Alexander ◎ 582-4570
9 Crosland Mietta ◎ 582-1944
10 Bell Walter S ◎ 582-2791

103

OLD LAUREL HILL RD (HAMLET)—FROM LAUREL HILL RD NORTH

ZIP CODE 28345
103 Johnson Thos H 582-2993
105 Jones Wm M 582-3599
106★Fischer T J 582-4116
107 Malaki Soloman
202 Edwards Liza M Mrs
203 Allen Emerson ◎ 582-2826
205 Goodman Jesse J
301 Jones Albert D ◎ 582-2362
307 Bennett Paul
308★Jones Arth
323 Toney Carrie Mrs ◎ 582-0434
325 Bradley Willie ◎ 582-1501

111

OLD LAURINBURG RD (HAMLET)—FROM INTERSECTION OF US HWY 74 E AND STATE HWY 381 NORTHEAST

ZIP CODE 28345
1★Turner Oliver ◎
2 Moser Robt L ◎ 582-1936
3 Gantt Ollie P Mrs ◎ 582-3690
4 Billingsley Anna B Mrs ◎ 582-2481
5 Britt H Wm ◎ 582-2808
6 Nash Jack ◎
7 Sheppard Mack Jr ◎ 582-3832
8 Bennett Mc Kinley ◎ 582-3670

3

OLD MIDWAY RD (ROCKINGHAM)—FROM 340 RIVER RD SOUTHEAST 2 SOUTHWEST OF RHAM RR

ZIP CODE 28379
24 King Jesse L ◎ 895-2983
25 Bailey Margt K Mrs ◎ 895-3993

Watson-King Funeral Home
Richmond County's Only Member of The Order of The Golden Rule
GROVER C. BAXLEY, JR.—WALTER T. STEPHENSON
306 E. Franklin St. Rockingham, N.C. 28379 Dial 895-4011

OLD MIDWAY RD (R)—Contd
26 Quick Solomon A ◎ 895-5975
27 Walker Lonnie L ◎ 895-2380
29 Watts Bettie L Mrs ◎
997-2729
Watts Mary G Mrs
30 Brigman Rufus D ◎ 895-6236
31 Gaddy Bleven G Mrs ◎
895-3185
US HWY 1 INTERSECTS
115 Rainwater Woodrow ◎
895-6877
126 Davis Jimmy L ◎ 997-3788
PINE ST ENDS
301 Player Hattie M Mrs ◎
895-9337
308★Bland Ronald K ◎ 997-4245
309 Bowers Danny R ◎ 895-9672
BROADWAY ST ENDS
401 Wallace Talmadge B ◎
895-9331
433 Guinn Wm ◎
436 Sims Roy L ◎
SANDHILL RD INTERSECTS
2004 Baggett Claude B ◎
2006 Freeman Wallace H ◎
997-3447
2008 Mc Donald Richd E ◎
997-2785
2009 Bryant Bobby R ◎ 895-9589
2010 Caudle Robt R ◎ 895-6463
2011 Carroway Louise H Mrs ◎
895-2674
2112 Pratt Donald M ◎ 997-2635
2113 Singletary Robt F ◎
895-2760

16

OLD STEELE MILL RD (CORDOVA)—FROM US HWY 1 SOUTH

ZIP CODE 28330
102 Sellars Ottis ◎ 997-2367
103 Shaw Paul B ◎ 895-4885
★Davis Bobby
104 Steagall Ralph M ◎ 895-5657
105 Gardner Henry L ◎ 895-2816
106 Hinson Paul ◎ 997-2707
107 Nuttall Alex C ◎ 895-3373
108 Steagall Donald E ◎ 895-5510
110 Solomon Bobby ◎ 997-3948
201 No Return
206 Steagall Walter L ◎ 895-6235
208 Steagall's Self Service gro
997-2339
209 Hornbuckle Bobby ◎
W L W L Radio Station
997-2526

103

PAGE ST (HAMLET)—FROM MANHATTAN AV NORTH AND SOUTH 1 BLK 2 EAST OF LAKESIDE DR

ZIP CODE 28345
100 Capps Floyd 582-2081
101 Elliott Rufus ◎
103 Rogers Charles L ◎ 582-0983
105 Gainey Cleveland ◎ 582-3271
107 Panky Walter D 528-0862
109 Quick Wm J
200 No Return
201 Stubbs K Curtis 582-0766
204 Brown Alex B ◎ 582-4142

10

PAGE ST (ROCKINGHAM) FROM 524 E WASHINGTON ST SOUTH 1 WEST OF SCALES ST

ZIP CODE 28379
108 Covington Robt L ◎ 895-5718
109 Barnhill
110 Vacant
111 Stogner Myrtle L ◎ 895-2266
114 Funderburk Charles O ◎
895-4975
115 Singletary Doris L Mrs
895-9398
117 Coleman Larry W ◎ 895-3992
LEAK ST INTERSECTS

11

PALISADE CIR (ROCKINGHAM)—

ZIP CODE 28379
902 Covington Lillie R Mrs
904 Caple Margt Mrs 997-3701
905 Mills Jessie Mrs 895-2672
906 Gibson Bobby
907 Price W Lee 895-5390
908 Yarborough Ruby Mrs ◎
997-2659
909 Barmer Doris M Mrs
910 Terry Nathl T
911 Frazier Helen Mrs 895-6244
912 Cox Jarvis

YATES ELECTRIC SERVICE
RESIDENTIAL — COMMERCIAL — INDUSTRIAL
ELECTRIC HEAT
430 S. Hancock St., U.S. Hwy. 1 S.,
Rockingham, N.C. 28379
Tels. 895-5520
Night 895-2534

Crouch & Kime Auto Sales
Highway 74 Between Rockingham and Hamlet
P.O. Box 1181 Hamlet, N.C. (28345)
Business Phone 582-2717
LAWRENCE CROUCH
895-3215
ROCKINGHAM, N. C.
RAY KIME
895-6791
ROCKINGHAM, N. C.

RICHMOND SAVINGS & LOAN ASSOCIATION
A Local Institution Owned
By Over 10,000 Fellow Citizens
FEDERAL HOME LOAN BANK SYSTEM MEMBER
FEDERAL SAVINGS AND LOAN INSURANCE CORPORATION INSURED UP TO $10,000

PALISADE CIR (R)—Contd

913 Samuels Zulee M Mrs drsmkr 895-4248
914 Haley Minnie R
915 Murphy Lela M Mrs
916 Batton Flora E Mrs 997-2918
917 Wall Viola
918 Gailes Charlotte Mrs 895-3929
919 Covington Ada Mrs 895-9654
920 Mc Lain Emma Mrs 997-4385
921 Jenkins Minnie L Mrs
922 Carpenter Mary Mrs
923 Baldwin Mollie
924 Williams Elma E Mrs 997-2806
925 Honeycutt Victoria S Mrs
926★Hefner Ben C
927 Thorpe Rosa L Mrs 997-4394
928 Jones Ebbie Mrs 895-6477
929 Spangler Bess Mrs 895-5401
930 Griggs Wilma Mrs 997-2726
931 Vacant
932 Rainwater Simon W 997-3093
933 Leake Rejunia
934 Steen Betty S Mrs
936 Covington Sarah L Mrs 997-2870
938 Brigman Elice 997-2677
940 Brigman Charlie
942 Thorpe Lila M Mrs 895-4789
944 Lynch Daisy J Mrs 895-9555
946 Parks Delphina L Mrs 997-2951
948 Mc Elveen James
950 Putman Ernest L
952 No Return

108

PALM ST (HAMLET)—FROM RICHMOND AV SOUTHWEST 3 WEST OF AUSTIN AV

ZIP CODE 28345
POPLAR ST INTERSECTS
DOGWOOD LA INTERSECTS
203 Martin Chester A ◎ 582-0435
301 Stone R Leon ◎ 582-1519
302 Vacant
303 Haltom Charles J Jr ◎ 582-1602
305 Atkinson Wm J ◎ 582-1692
306 Craven Arth F Jr ◎ 582-3825
307 Polk Robt M ◎ 582-3558
MAPLE ST INTERSECTS
404 Winchester L Ralph ◎ 582-0060
405 Mc Nair W D ◎ 582-1285
WALNUT ST INTERSECTS
500 Coley Clyde F ◎ 582-3389

10

PALMER ST (ROCKINGHAM) FROM LEAK ST SOUTH 1 EAST OF LEDBETTER ST

ZIP CODE 28379
205 Washington Melton E ◎
207 Sanders Clarence
209 Marshall Alberta Mrs 997-4140
210 Church Of God Of Prophecy
211 Liles Eva D Mrs 895-3824
212 Mason Helen B Mrs ◎ 895-5148
Rear Vacant
213 Wheeler Eva L ◎
ARMISTEAD ST INTERSECTS

13

PARK AV (ROCKINGHAM) FROM 723 RICHMOND RD SOUTHEAST (AND NORTHWEST 1½ BLKS) 2 NORTHEAST OF LOUISE AV

ZIP CODE 28379
1612 No Return
1620 Webb Lucille Mrs ◎ 895-3870
POPLAR ST ENDS
1702 Garris J Fenner ◎ 895-5690
1708 Nichols Margt W Mrs 895-9311
1712★Duncan Jimmy
RICHMOND RD INTERSECTS
1805 Slack Lottie M Mrs ◎ 895-9143
1808 Hudson James E ◎ 895-3749
1809 Barnwell Alvin ◎
1810 Haywood James R ◎ 895-9628
1814 Phifer Arranna P Mrs ◎ 895-2709
1817 Mc Cann Frank E 997-3909
1818 Chewning Johnny R ◎ 895-3813
1821 Williams Mary J Mrs ◎ 895-6432
1822 Nelson James W 895-5002
DEWEESE AV INTERSECTS
1901 Dixon Kate Mrs ◎ 997-2875
1902 Todd Cedric L ◎ 895-2128
1905 Hunsucker Tarence ◎ 997-3943
1906 Hinkle Levi ◎ 895-3407
1912 Mc Kinnon Jess ◎ 895-4659
1913 Hyatt Horace C ◎ 895-5163
1916 Sauer Jim Rev 895-9450
1917 Brown Eliz T Mrs ◎ 895-3160
1920 Park Avenue Presbyterian Church 895-5629
SUNSET BELT ENDS

PARK AV (R)—Contd
1921 Allen Henry S ◎ 895-6469
1926 Sinclair James B ◎ 895-3235
ROBERDELL RD INTERSECTS

109

PARK ST (HAMLET)—FROM 508 ROLLINS AV WEST 1 NORTH OF MADISON ST

ZIP CODE 28345
203 Bailey Isaac M civ eng ◎ 582-3481
204 Boney John C ◎ 582-1990
205 Hamilton Melva W Mrs ◎ 582-0562
207 O'Brien Mike ◎ 582-0849

4

PARK ST (HANNAH PICKETT MILLS)—FROM A AV SOUTHWEST 1 EAST OF CHURCH ST

ZIP CODE 28379
42 Horne Michl S ◎ 997-3803
A AV INTERSECTS
43 Willoughby Vander L ◎ 895-3618
44★Pope John B ◎ 895-5000
45 Benson Mary J Mrs ◎ 895-9334
46 Jarrell Reid A ◎ 895-2982
47 Garrett Frankie H Mrs ◎ 895-5192
3D AV ENDS
48 Brown Charlie T ◎ 895-3446
49 Compton Burrell C
50 Heaton James B ◎ 997-2649
51 Mc Lean Mary H Mrs ◎
52 Covington Bruce O ◎ 895-6726
53 Wilkes Geneva L Mrs ◎ 997-3843
MILL RD BEGINS
54 Speight Rosalie T Mrs ◎ 895-6444
55 Jenkins Herman ◎ 895-5336
56 Stevens J P & Co Inc plant 895-4066
56a Stevens J P & Co Inc 895-4066
57 King Manuel J ◎ 895-5175
58 Roller Dewey ◎ 997-3030
59 Herring Addie B Mrs ◎ 895-4641
60 Bryant Roger S ◎ 895-2765
61 Andrews Ernest D ◎
62 Caulder Mary L Mrs ◎ 895-6126
63 English Eli ◎ 895-6976
64 Clark Malcolm C ◎ 895-4527
65 Mc Donald Vernon B Jr ◎ 895-3405
A AV INTERSECTS
66 Traylor Carrie B Mrs ◎ 895-5335
★Bryant James P ◎ 895-5335

12

PARKER LA (ROCKINGHAM) FROM 1909 E WASHINGTON ST NORTH THEN EAST 1 WEST OF SKYLINE DR

ZIP CODE 28379
1903★Humber Jackie D 997-4691
1907 Sanford Annie R Mrs ◎ 997-3970
1911 Wilson Geo C ◎ 895-5960
1914 Mc Lester Frances E ◎ 895-2706
1920 Holmes Ruby Mrs ◎ 895-5882
1921 Mc Innis Bradley G ◎ 997-3463
1925 Scott Ruth W Mrs ◎ 997-2628
1926 Mc Intyre Marshall N ◎ 895-2297
1929 Mc Luin David L ◎ 895-2391
1930 Batson Rose Mrs
COLONIAL DR INTERSECTS

8

PARKER RD —FROM NORTHAM RD WEST 1 SOUTH OF SNEAD AV

ZIP CODE 28379
100 Parker Ruth E ◎
101★Parsler Linda
102 Mc Lean Robt L ◎ 895-9743
108 Frye Wesley ◎ 895-5475
109 Moss Mildred A Mrs ◎ 895-9941
110 Mc Intyre Claude A 997-2497
115 Cox Larry P ◎ 895-4391
119 Hale Terrance O ◎ 895-6123

3

PATTERSON ST (ROCKINGHAM)—FROM AIRPORT RD SOUTHWEST 1 NORTHWEST OF BAY ST

ZIP CODE 28379
104 Vacant
106★Lester B
107 Todd John V
108 Idol Dennis G Rev ◎ 997-2641
110 Henson Albert J ◎
GREENLAWN ST BEGINS
121 Barnes Ernest Jr ◎
MC LEOD ST INTERSECTS

SOUTHWOOD 7 TILL 11 INC.
Everything For Your Convenience
Cheraw Hwy. US 1 S
Tel. 895-3932
Rockingham, N.C. (28379)

KELLY ROOFING CO.
Gutter and Sheet Metal Work
P.O. Box 1472
Tel. 895-5187
Rockingham, N.C. (28379)

Wilson's Landscaping Company
RALPH C. WILSON
TEL. (919) 997-2026
213 SNEAD AV. ROCKINGHAM, N.C. (28379)

L. L. McINNIS REALTY
COMMERCIAL — RESIDENTIAL — ACREAGE
Tels. 997-2452 and 997-3109
Nights 895-2145
P.O. Box 487
Rockingham, N.C. (28379)

PATTERSON ST (R)—Contd
204 Siner Richd B ◎ 895-5614
205 Player Henry W ◎ 895-6015
206★Patterson Colon
207 Walker Myrtle E Mrs ◎ 895-5313
209 Driggers James L
HICKORY ST INTERSECTS
304 West Freddie L ◎
305 Wright Alton T paper salvage ◎
308 Speight Charles T ◎ 895-6970
309 Smith Bruce W ◎ 895-3193

13

PATTON CIR (ROCKINGHAM)—FROM MORNINGSIDE DR WEST 1 EAST ROBERDELL RD

ZIP CODE 28379
200 Rocker Charles R ◎ 997-3475
202 Stamps W David ◎ 895-5553

104

PATTON ST (HAMLET) FROM HAILEY FERRY ST WEST 1 NORTH OF HARVEY ST

ZIP CODE 28345

107

PEACH ST (HAMLET)—FROM 202 MINTURN AV SOUTHWEST 1 NORTH OF RICE ST

ZIP CODE 28345
100 Busby David W ◎ 582-1450
MAIN ST INTERSECTS

13

PECAN LA (ROCKINGHAM) FROM FAYETTEVILLE RD WEST

ZIP CODE 28379
309 Schultz Boyd F ◎ 895-3149
313 O'Neal Bobby H ◎ 997-3543
319 Dillman Paul K ◎ 997-3640
320 Crump Martha H Mrs ◎ 997-2066
323 Brownley Charles L ◎ 895-6209
324 Hall Charles L ◎ 997-3717
328 King John ◎ 997-2841
331★Asbury Nassar ◎ 895-2118
332 Blown Rite Insulation Co 895-6418
Peninger James C Jr ◎ 895-5331
335 Lewis Wm F Jr ◎ 895-3375
336 Thomas Jerry H ◎ 895-9783
337 Terry Mildred Mrs 895-2815
339 Miller Harry J ◎ 997-3436
340 Gardner R Keith ◎ 895-3729

13

PECAN ST (EASTSIDE PARK)—FROM 722 POPLAR ST NORTHWEST 1 WEST OF PARK AV

ZIP CODE 28379
1601 Mc Intyre Alf P ◎ 895-2395
1602 Deaton James M ◎ 895-3878
1605★Dorsett Richd E 895-2010
1606★Dawkins Maurice L ◎ 895-4471
1607 Blake Irvin E ◎ 895-6064
1609 Smith Mack Jr ◎ 895-6487
1610 Davis Mildred H Mrs ◎ 895-3897

15

PEE DEE ST (ROCKINGHAM) FROM 203 ROBERSON ST NORTH 1 WEST OF N RANDOLPH ST

ZIP CODE 28379
510 Glasgow Walter I Jr ◎ 895-2140

8

PEE DEE MILL VILLAGE (ROCKINGHAM)—A SUBDIVISION LOCATED NORTHWEST OF CITY REACHED VIA N LEE

5

PENCE AV (ROCKINGHAM) FROM 204 WHITE ST NORTHWEST 1 EAST OF AIRPORT RD

ZIP CODE 28379
101 Ledwell Billy G ◎ 895-6707
WHITE ST ENDS
104 Brigman T Claude ◎ 895-4243
105 Gainey Donald E ◎ 997-2498
108 Voss Ola S Mrs ◎
STILLWELL ST ENDS
202 Blayton Nellie Mrs ◎ 895-2005
203 Allen Auie M
208 Kanipe John W 895-5166
210 Clark Roland

104

PERRY AV (HAMLET)—FROM HAILEY FERRY ST WEST 1 NORTH OF MC RAE AV

ZIP CODE 28345

11

PHILLIPS CIR (HIGHLAND ACRES)—FROM SANDHURST DR NORTH 1 EAST OF MC KINNEN DR

ZIP CODE 28379
269 Smith Doris B Mrs ◎
271 Samuels Joseph A ◎ 997-2611
275 Winkler Charles B ◎ 895-2106
277 Marrow Franklin C ◎ 895-5831
279 Dunn Alf G ◎ 895-5708
281 Thrower Frank W ◎ 895-4269
282 Kass Donald J ◎ 895-5477
283 Gainey Eug C ◎ 997-2891
284 Cheek Marshall G ◎ 895-2387
285 Patrick Leonard ◎ 977-2691
286 Ward Joseph R ◎ 895-2812

11

PICKETT ST (ROCKINGHAM) FROM US HWY 74 E SOUTH 1 EAST OF MIAL ST

ZIP CODE 28379
719 Brigman Jimmy L 895-9660
721 O'Brien James W Jr ◎ 895-4710
800 Mid Pines Mobile Home Village 997-3110
1 Smith Ernest R 895-6407
2★Cates Bobby S
3 Croom David 895-2657
4 Boone Mitchell
5★Jackson Val
6★Bondurant Ellis
7 Vacant
★Mims V W
9★Davis Rhumilles
10★Cheek Donnie L
11 Vacant
13★Pond Nicholas ◎
14 Vacant (5 Lots 14-18)
1009 Parnell Roy E ◎ 895-2313
1010 Vacant
1012 Bailey Livingston D ◎ 895-4966
1100 Huggins James ◎ 895-5348
1102 No Return
1123 Hogan Jack H ◎ 895-4328
ROCKINGHAM RD INTERSECTS

7

PINE LA (ROCKINGHAM) FROM CARTLEDGE RD WEST ONE NORTH OF US HWY 74

ZIP CODE 28379
100 Smith J Leon ◎ 895-3007
113 Parker W L carp ◎
115 Deese Paul R ◎ 895-9348
117 Parker A J ◎ 895-6251
200 Grooms Henry ◎ 895-4692
202 Maples Wm H Jr ◎ 895-5016

105

PINE ST (HAMLET)—FROM SCL RR NORTHWEST 3 NORTHEAST OF HAMLET AV

ZIP CODE 28345
RALEIGH ST INTERSECTS
100★Jones Jesse
101 Vacant (2 Hses 101-9)
102★Sturdivant Cora Mrs 582-0641
104★Turner Lillie Mrs
106★Arthur Johnny
108★Pressley Earl
109 Vacant (2 Hses 109-10)
112★Locklear David A
113 Goodwin Jocelyn F Mrs ◎
114★Brown Mary
117 Vacant
125 Frye Lessie N
WILMINGTON ST INTERSECTS
203 Courtney Evelyn Mrs 582-3294
207 Johnson Ruby T Mrs 582-1871
211 Helton Ola B Mrs ◎ 582-3799
215 Carter Nora
216 Bowen Wm L ◎ 582-2003
HIGH ST INTERSECTS
307 Henderson James E 582-3028
309 Ashcraft Ethel G Mrs ◎ 582-2511
310 Lake Vertilla M Mrs ◎ 582-1197
314★Upperman Robt 582-3323
322 Brown Richd ◎ 582-0648
323 Ladson James ◎ 582-0563
327 Griffin Annie A Mrs ◎ 582-1306
330 Vacant
335 Benton Nathl
336 Edens Apartments
337 Edens Thos C ◎ 582-1471
338 No Return
340 Mack Cliston 582-3717
KENT ST ENDS
401 King Edith B Mrs
404 Johnson Houston Rev ◎ 582-2935

THE KNOWLEDGE OF
WHERE TO BUY
IS AS IMPORTANT AS WHERE TO SELL GOODS

HOUSE, COMMERCIAL and INDUSTRIAL
KERNEY B. WILSON, JR.
ELECTRICAL CONTRACTING
RT. 3, BOX 484AA
ROCKINGHAM, N.C. (28379)
ELECTRICAL SERVICE
TEL. 895-4701

FOR YOUR BEST ADDRESS
USE ZIP CODE

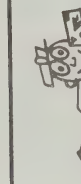

PRIVETT
FURNITURE STORE
426 S. Hancock St. Tel. 895-6842
Rockingham, N.C. 28379
Comfortable Home Furnishings
FURNITURE
NEW and USED

PINE ST (H)—Contd
408 Wallace Howard ◎ 582-2425
409 Drew Venetta B Mrs ◎ 582-1112
412 Davis Marvin R ◎ 582-3777
ABERDEEN ST INTERSECTS
500 Vacant
505 Henderson King D ◎ 582-0754
511 Simpson Esther C Mrs ◎ 582-2102

102

SEABOARD ST INTERSECTS
600 Rucker Willie B 582-4447
601 Ellerbe Almeta C Mrs ◎ 582-0695
602 Collins Porter M ◎
608 Brooks Lillie M Mrs ◎ 582-3437
609★Richardson Charlie J
610 Harrell Kenneth L ◎ 582-1067
615 Mc Millan Cath J ◎ 582-0143
619★Richmond D O
621 Robinson Lillian O Mrs ◎ 582-3807
KING ST INTERSECTS
702 Mc Donald Theo M ◎ 582-2919
711 Jenkins Sadie R Mrs ◎ 582-1123
714 Williams Leo ◎ 582-3209
715 Ceres Mattie J Mrs ◎ 582-2018
716 Cannon Earl C Rev ◎
719 Harris Luther B
720a Wright Geo M
720b★Smith Mae
720c Mc Mac Rae Eula M Mrs
BROWN ST ENDS
801 Davis Rosa M ◎ 582-2848
802 Robinson Hiawatha W ◎ 582-1483
804★Mudd H R ◎
806 Murphy Ortra Rev ◎ 582-2330
813 Edwards Thomas D
817 Arnold Annie S Mrs ◎ 582-2418
818 Bennett Bishop A ◎ 582-2061
819 Fisher Frank N ◎ 582-1111
GREEN ST ENDS

3

PINE ST (JEFFERSON PARK)—FROM 119 FORREST ST SOUTH 2 WEST OF BROADWAY

ZIP CODE 28379
2000 Horne Curtis J ◎ 895-4962
2002 Parker Pete ◎ 895-3173
2003 Taylor Roy 999-3977
2004 Pratt Bernie ◎ 895-6967
2006 Mc Millan Neil M ◎ 895-9724
2008 Parker Edw
CENTRAL AV ENDS
2100 Bennett Gurney ◎ 895-3619
2102 Davis Danny R 895-9309
2104 Bowles James T ◎ 895-4037
2105 Vacant
2106 Boone Joseph R ◎ 895-2360
2107 Vacant
2108 Johnson Woodrow ◎ 997-2824
2110 Blakely Richd ◎ 895-9662
2111 Snipes Ricky C ◎ 997-2794
2200 Deberry Donald Jr ◎ 895-6428
SUNSET AV BEGINS
2207 Goodwin Gene C ◎ 997-461
2301 Jerrell Arth E ◎
OLD MIDWAY RD INTERSECTS

1

PINE ST (ROCKINGHAM) FROM 631 RICHMOND RD NORTHWEST 1 SOUTHEAST OF PLUM NELLY RD

ZIP CODE 28379
1610 Freeman Chuck R Jr ◎ 997-3581
1605 Jones Thos W ◎ 895-5854
1609 Cheves Alvie ◎ 895-2941
1703★Hopkins Bob ◎ 997-2876
1707 Peele Cecil P ◎
1711 Walker Worth G Jr ◎ 895-5577

PINE ST (SOUTHWOOD) FROM 300 US HWY 1 SOUTH

ZIP CODE 28379
103 Hogan Wm S ◎ 895-9520
105 Covington Harry A ◎ 895-9918
109 Fann Archie P ◎ 895-5850
110 Driggers Linwood D Rev ◎ 997-2456
112 Rasberry Wm J ◎ 895-5795
114 Coleman Howard ◎ 895-291

PINE CREST TRAIL (TRAIL WOOD)—FROM NORTH SHORE TRAIL N 1 NORTH OF LAKE SHORE TRAIL

ZIP CODE 28379
502 Scott Robt E ◎ 582-4209

RICHMOND COUNTY BANK
"The Bank Of Friendly Service"
Organized 1943 — Member FDIC
125 E Washington St., Rockingham, N.C. (28379) Tel. 895-2451—Watson Heights Branch Tel. 997-2261
Tri-City Branch 997-2581 — Hamlet Branch Tel. 582-4022
Ellerbe Branch Tel. 652-3181
Each depositor insured to $40,000
FDIC
FEDERAL DEPOSIT INSURANCE CORPORATION

PINE CREST TRAIL (TW) —Contd

503 Mc Callum Donald B ◎ 582-1470
504 Mellern Edgar M ◎ 582-1663
505 Everette Robt E ◎ 582-2386
506 Mitchell Margt M 582-3736
508 Gibson Ziba B Jr 582-2621
509 Maples Wm ◎ 582-4862
510 Hogan Johnny ◎ 582-1186
511 Evans T S 582-4060
512 Deese Donald R ◎ 582-4609
513 Hamilton Hazel S ◎
514 Patrick Sidney T ◎ 582-2334
515 Bennett Harvey ◎
516 Johnson Ray ◎ 582-4613
517 No Return
518 Brown Mayor B ◎ 582-1748
520 Campbell Bernice E ◎ 582-4696

108

PINE HILL AV (HAMLET) (FORMERLY PINE HILL AV)—FROM CHERAW RD SOUTH 1 WEST OF WALNUT AV

ZIP CODE 28345
207 Parks Perry M Jr ◎ 582-3642
208 Stanley Dennis L 582-0752
HAWTHORNE ST INTERSECTS
301 Monroe Gordon W Jr ◎ 582-3152
302 Beck Grady W ◎ 582-3034
306 Peninger James C ◎ 582-1097
MC LEAN ST INTERSECTS

109

PINE CREST ST (HAMLET) FROM 408 STACY AV (H) EAST 1 NORTHWEST OF PINELAND DR (H)

ZIP CODE 28345
2 No Return
4 Vacant

13

PINECROFT DR (TERRACE WOODS)—FROM SECONDARY RD 1431 NORTH 1 EAST OF SECONDARY RD 1432

ZIP CODE 28379
47 Long Marley G ◎ 895-9538
49 Simmons Franklin F ◎ 997-2128
50 Carter Wm J ◎ 895-9482
50a★Stowell James A ◎ 997-3945

13

PINEDALE RD (ROCKINGHAM)—FROM ROBERDELL RD EAST 1 NORTH OF BROOKLAND RD

ZIP CODE 28379
2003★Hicks Herbert C Jr ◎
2008 Nanney Joseph H ◎ 895-4925
2011 Garrett P T Jr ◎ 887-2341
2012 Combs Richd W ◎ 895-2637
2013 Baldwin Sandy ◎ 997-2746
2017 Norton Linda M ◎ 895-5239
2020 Burgin Marvin R ◎ 895-2242
2021 Barrington W Brooks Jr ◎ 895-5191
2022 Jackson Frank D ◎ 895-3431
2109 Mills Robt C ◎ 895-9560
2112 Diggs J W ◎ 997-2387

109

PINELAND DR (HAMLET) FROM JUANITA AV WEST 2 NORTH OF BOYETTE ST

ZIP CODE 28345
1★Cooke Winston D 582-3376
2★Goins Gary A 582-5627
5 No Return
97★Hendrich Larry J
98★Williams Robt B Jr 582-2596
100★Terry G R

SMITH AUTO PARTS
WHOLESALE DISTRIBUTOR — RADIOS
RECORD PLAYERS — SMALL APPLIANCES
228 S. Hancock St. Rockingham, N.C. 28379 Tel. 895-5276

Gaddy's
of Rockingham, Inc.
213-219 E. Washington St., Rockingham, N.C. (28397)
Lads and Lassies Shop
Uptown Rockingham
Phone 895-4829
Ladies and Teens
Uptown Rockingham
Phone 895-4829
Ladies and Junior Bazaar
Richmond Plaza
Shopping Center
Phone 895-4897
Phone 895-4829

Each depositor insured to $40,000
FDIC
FEDERAL DEPOSIT INSURANCE CORPORATION
Complete Banking Service — Insured Savings
EST. 1897
HAMLET and ROCKINGHAM
SOUTHERN NATIONAL BANK

L. G. Fox Drug Company
Prescriptions Our Specialty
"ON THE SQUARE"
122 E. WASHINGTON ST. ROCKINGHAM, N.C. 28379 DIAL 895-2456

PINELAND DR (H)—Contd
103 Wix John W 582-4404
104★Jording K E ◎ 582-1805
105 Brown J Paul Jr ◎ 582-2747
107 Livingston Walter R ◎ 582-1207
ROLLINS AV INTERSECTS

16

PLANTATION DR (CORDOVA)—FROM END OF KEITH AV WEST

ZIP CODE 28330
100 Lear J B ◎ 895-9521
103 Holder Arth Jr ◎ 895-6849
104 Smith James H ◎ 997-2682
105 Smith Boyce F ◎ 895-9685
107★Dean Eddie W ◎ 895-5594

13

PLUMN NELLY RD (ROCKINGHAM)—FROM 626 RICHMOND RD NORTHWEST 2 WEST OF ASHE ST

ZIP CODE 28379
1601 Vacant
1602 Marks W Raymond ◎ 895-4431
1605 Patton Joe P ◎ 895-3663
1610 Dockery Nicholas ◎ 895-4968
1615 Hasty Wilson A ◎ 895-4556
1708 Bell Oscar R Jr ◎ 895-9547
1712 Yount Brent P ◎ 895-6213

6

PLYMOUTH CIR (EAST ROCKINGHAM)—FROM BEELER AV WEST 1 NORTH OF HYLAN DR

ZIP CODE 28379
102★Smith Jerry W 582-0439
104★Wallace Ernest 582-4084
108 Unger Bertram 582-2862
110 Sessoms Elwood T ◎
112 Threadgill W Glenn ◎

10

PLYMOUTH CIR (HAMLET) FROM BEELER AV WEST

ZIP CODE 28345
★Wheeler Harold J ◎ 582-3633
★Culler Geraldine ◎
★Wise Wilson T ◎ 582-2636
★Goodwin Wm A ◎ 582-1743

1

POPLAR ST (EASTSIDE PARK)—FROM 1001 OAK ST NORTHEAST 1 NORTHWEST OF RICHMOND RD

ZIP CODE 28379
619 Wallace Charles E ◎ 895-9459
ASHE ST INTERSECTS
701 Biggers Ralph L ◎ 895-6781
702 Taylor Mae T Mrs ◎ 895-2552
706 Wilson Billy P ◎ 895-3648
709 Mc Bride Thelma M Mrs ◎ 895-3691
710 Raines Reid ◎ 997-3939
BIRCH ST BEGINS
714 Moore Randolph A ◎
715 Mudd James A ◎ 997-2237
SPRUCE ST ENDS
717 Goodwin Dorothy W Mrs ◎ 895-2537
718 Coppley John W ◎ 895-4273
722 Wheeler Marvin D ◎ 895-9375
PECAN ST BEGINS
726 Black Lemuel H ◎ 895-2645

10

POPLAR ST (HAMLET) FROM CHERAW RD SOUTHEAST 1 WEST OF DOGWOOD LA

ZIP CODE 28345
101 Caulk W Prentiss ◎ 582-0260

RICHMOND INSURANCE & REALTY CO.
Inc.
INCORPORATED 1909
Tel. 997-2531
224 E. Franklin St. Rockingham, N.C. 28379

Watson-King Funeral Home
Richmond County's Only Member of The Order of The Golden Rule
GROVER C. BAXLEY, JR.—WALTER T. STEPHENSON
306 E. Franklin St. Rockingham, N.C. 28379 Dial 895-4011

POPLAR ST (H)—Contd

119★Williams D Durham ◎ 582-4483
MARLBORO ST INTERSECTS
120 Uzzell Eunice P Mrs ◎ 582-0794
PALM ST INTERSECTS
202 Camille's Beauty Shop 582-3891
204 Stge
HAWTHORNE ST INTERSECTS
302 Vacant
CHERRY ST INTERSECTS
400 Smart D Norris ◎ 582-0463
401 Mc Cullough H C ◎ 582-0009
402 Ormsby John L ◎ 582-1864
404 Johnson Walter L ◎ 582-4760
406 Anderson Katie S Mrs ◎ 582-1909
LOCUST ST INTERSECTS
500 Farleigh Winston E Jr ◎ 582-3609
502 Eubanks Perry R ◎ 582-3595
503★Parnell Harold 52-1092
504 Bridgeman Anthony J 582-2888
505 Pollard James R Jr ◎ 582-0531
506 Collins W Craig ◎ 582-1888
AUSTIN ST INTERSECTS

109

POPPY BILL ST (HAMLET) FROM MC DONALD ST SOUTH

ZIP CODE 28345
★Harris Janet 582-2356
Mahoney
★Foskey David 582-3458

103

PRATT ST (HAMLET)—FROM 5TH ST WEST 3 NORTH OF COMPRESS ST

ZIP CODE 28345

104

RACE ST (HAMLET)—FROM CAMPBELL ST NORTH 1 WEST OF HARLEY FERRY ST

ZIP CODE 28345
1 Vacant
2 Jones Margt Mrs ◎
3 Jones Donald R ◎ 582-2658
4 Harden Judith ◎ 582-0431
5★Bregman D
6 Porter Benj F ◎ 582-0337
7 Davis Ida Mrs ◎ 582-3007
7½ Mc Swain Robt ◎ 582-0197
OAFABLE AV ENDS
9 Leviner Charles K ◎
10★Fisher Robt R ◎ 582-0848
SHAW AV ENDS
12 No Return
13 Wiles Gloria Mrs 582-4620
15 Grant Sim M ◎ 582-0555
17 Grant Grocery
18 Vacant (2 Hses 18-18½)
MC KINLEY AV ENDS
19 Covington Shirley J Mrs ◎ 582-1257
21 Jones G Herman ◎ 582-1256
23 Vacant
25 Kingsbury Edith 582-0555
WILSON ST INTERSECTS

101

RAILROAD AV (HAMLET) FROM 8 N BRIDGES ST NORTH PARALLEL WITH SCL RR

ZIP CODE 28345
20 Vacant
SHORTRIDGE ST BEGINS
102 Cromartie's Barber Shop 582-9939
104 Vacant
106 Malloy's Night Club
E HAMLET AV INTERSECTS

FIRST SOUTHERN SAVINGS & LOAN ASSN.
HAMLET
214 W. Main St., P.O. Box 1187
Tel. 582-0822
"Maximum Safety — Highest Dividends"
LAURINBURG
326 Atkinson St. P.O. Box 1717
Tel. 276-4410

Long's of Rockingham, Inc.
MEN'S, BOYS' AND LADIES' — CLOTHING — SHOES
Tel. 895-9063
INC. 111 E. FRANKLIN ST. ROCKINGHAM, N.C. (28379)

RICHMOND SAVINGS & LOAN ASSOCIATION
A Local Institution Owned
By Over 10,000 Fellow Citizens
FEDERAL HOME LOAN BANK SYSTEM
SAVINGS AND LOAN INSURANCE CORPORATION
INSURED UP TO $40,000

SEAGO REALTY CO.
CHARLES SEAGO, BROKER
REALTOR®
RICHMOND PLAZA SHOPPING CENTER
ROCKINGHAM, N.C. 28379
TEL. 895-4006

104

RAILROAD ST (HAMLET) FROM STATE HIGHWAY 177 NORTH PARALLEL WITH SCL RR

ZIP CODE 28345
1 Newton James L ◎ 582-0301
2 Johnson Nora Mrs ◎ 582-4531
3 Vacant
5 Robinson Easter ◎ 582-3895
7 Lloyd Eliza J Mrs

1

RAILROAD ST (ROCKINGHAM)—FROM EAST OF CAROLINE DR WEST 1 SOUTH OF BROAD AV

ZIP CODE 28379
CAROLINE ST INTERSECTS

6

RAILROAD ST (SAFIE MILLS)—FROM 20 1ST ST NORTHEAST ALONG SCL RR

ZIP CODE 28379
1 Driggers Shadie Mrs ◎ 997-2779
2 Brigman Margt Mrs ◎ 997-3857
3 Currie Mamie Mrs ◎ 895-3474
4 Smith Boyd ◎ 895-3777
WALLACE ST ENDS
5 Mc Neil James R 895-5463
6 Smith Marvin T 895-9517
8 Odom Maurice
WILLIAMS AV ENDS
9 Brayboy D C ◎ 895-5388
10 Hurst Alton M ◎ 895-3782
11 Russell Neila O Mrs ◎ 895-9997
12 Mauldin John A ◎
100 Mc Duffie Billy H ◎ 895-3478
Stogner Winston A ◎ 895-6862
102 Outlaw J Clifford ◎ 895-9455
103 Grant Horace
104 Outlaw Ben T ◎ 895-9510
105 Steadman Thos E ◎ 895-6681
110 Herring Matthew ◎ 895-2815

6

RAILROAD ST E (BEAUNIT MILLS)—FROM ROGOSIN EAST AND WEST ALONG SCL RR 1 NORTH OF BEAUNIT AV

ZIP CODE 28379
95 Vacant
ROGOSIN ST ENDS
BILTMORE AV ENDS
96 Vacant
98 Goodwin W Carson ◎
99 Vacant
100 Ingram Rosa P Mrs ◎ 895-2207
101 Calvary Crusade Church 895-2932
CHURCH ST ENDS
130 Honeycutt Walter
131 Cox Carrie C Mrs ◎ 997-2373

106

RAILROAD ST S (HAMLET) FROM 105 SPEAR ST SOUTHWEST

ZIP CODE 28345
200 Vacant
297 Wall Laura Mrs ◎
299 Hayes Mamie Mrs ◎ 582-2626
301★Bethea Alberta

101

RALEIGH ST (HAMLET) FROM 58 MAIN ST NORTHEAST 1 WEST OF SCL RR

ZIP CODE 28345
2 Universal Sewing Machines sls & serv 582-4194
5 Vacant
VANCE ST BEGINS

TAYLOR OIL CO.
RESELLER AND T:B.A. DISTRIBUTOR
EXXON COMPANY U.S.A.
Tels. 895-3962 and 895-4910
101 Short St. P.O. Box 1002
EXXON
Rockingham, N.C. (28379)

CABLEVISION OF ROCKINGHAM-HAMLET, INC.
Richmond Plaza Shopping Center
U.S. Hwy. 74 E. P.O. Box 668 Tel. 997-3106 Rockingham, N.C. (28379)

RALEIGH ST (H)—Contd
7 Vacant
8 No Return
9 Vacant
SCLRR INTERSECTS
105 Vacant
110 Mangum Coal & Oil Inc 582-1477
111 Vacant
CHARLOTTE ST INTERSECTS
112 Southern National Bank 582-0184
CHARLOTTE ST INTERSECTS
Evelyn's Beauty Shop 582-1196
114 Pearce Wm N dentist 582-2278
Freeman David Agcy 582-4394
115★Steen Jimmie E
116 Wig Shop The 582-4277
118 Vacant
119 Craven Blanche G Mrs ◎ 582-1155
120 Raleigh Street Pharmacy 582-0622
123 Hamlet Barber Shop & Style Salon 582-1392
HAMLET AV BEGINS
200 Mc Innis Motor Co 582-0292
202 Vacant
216 Center Fish Market whol 582-1286
218 Home Way Of Hamlet furn 582-3505
219 Long Jackie W ◎ 582-4503
222★Parker Margt T Mrs
★Frye Mary L Mrs
223★Walters Gail S
★Wallace Janice S
228 Vacant
229 Mc Queen Frances B Mrs ◎ 582-3306

105

SPRING ST INTERSECTS
303 Rhodes Elaine A ◎ 582-3567
306 Morrison Everett J ◎ 582-2351
307 Davis Della M Mrs ◎ 582-2352
313 Steele Billy R ◎ 582-3376
316 Granger Nannie G Mrs ◎ 582-1880
319 Steele Lenora L Mrs 582-3424
320★Wilkes Lewellen ◎ 582-3531
323★Harrison B
324a★Chavis Dennis 582-0444
324b Campbell Ruby 582-3200
325 Brigman James
328 Campbell Sarah H Mrs ◎ 582-2014
332 Blalock Joe
335 Vacant
336★Driggers Geo R 582-2296
340 Vacant
341 Gill Vancie M Mrs ◎ 582-1242
343 Williams Margt M Mrs ◎ 582-0364
344 Byrd Fannilu A Mrs ◎ 582-0707
WEST AV INTERSECTS
408 Ingram Texaco Service Station
411 Vacant
PINE ST BEGINS
509 Seaboard Coast Line Railroad Co (Whse)

15

RANDOLPH ST N (ROCKINGHAM)—FROM 309 E WASHINGTON ST NORTH 1 EAST OF N LAWRENCE ST

ZIP CODE 28379
111 Everett Wm A
115 Haywood Apartments The
1 Hoover Vernon L 895-3132
2 Terry Josephine Mrs 895-2948
3★Mc Lain K W
GREENE ST INTERSECTS
201 First Baptist Church 895-4016
202 Vacant
208 Apartments
1 Brogden Abner B 895-6048

FORTIAC
WEDDINGTON MOTORS INC.
Sales — Service — Body Repairs — Painting
HIGHWAY 74 EAST, P.O. BOX 511, ROCKINGHAM, NORTH CAROLINA 28379
TEL. 895-2409
GMC TRUCKS

RICE INSURANCE SERVICE, Inc.
WILSON A. RAMSEY, Mgr.
YOUR INDEPENDENT AGENT
P.O. BOX 511
40 Main St. Hamlet, N.C. 28345 Tel. 582-1045

C & M CONSTRUCTION CO.
Quality Construction
Douglas McGee and Ken Carpente:
100% Financing
GI - FHA - CONVENTIONAL LAND BANK
P.O. Box 174 Cordova, N.C. (28330)
Tel. 895-5595

FTD
JOE'S FLORIST
"SAY IT WITH FLOWERS — BUT SAY IT WITH OURS"
219 Main St., Hamlet, N.C. 28345 Tel. 582-3292

N RANDOLPH ST (R)—Contd
2 Craddock Bessie F Mrs 997-2686
3 Vacant
4 Dunn Diane 895-2372
EVERETT ST ENDS
301 Vacant
302 Gasque Johnsie M Mrs ◎ 895-3668
306 Goodman Raymond W ◎ 895-4394
Crume Janice G Mrs
311 Sedberry Lottie B Mrs ◎ 895-4420
★Otto Jim D 895-9868
★Sealy Ratchel D
312 Hartsell Lloyd E ◎ 895-2682
314 Thomas Edmund C ◎ 895-2261
317 Hinson Rosalie G Mrs ◎ 895-2310
320 Ross Thos E ◎ 895-5085
320½ Vacant
321 Ratliff Rosa D Mrs ◎ 895-2502
LE GRAND ST ENDS
402 Williams Dock D ◎ 895-6267
403 Reynolds Iva C Mrs ◎ 895-2901
405 Davis Eliz W Mrs ◎ 895-2178
406 Poluhoff Michl S ◎
407a Dean Luther
407b Vacant
408 Allen Louis S ◎ 895-3216
411 West Emma Mrs 895-6650
412 Easterling Winfred B ◎ 895-4347
415 Austin Bobby E
416 O'Brien Eliz T Mrs ◎ 895-2666
Ackerman R D 895-5513
417 Talley Wm C ◎ 895-3642
ROBINSON ST ENDS
502 Vacant
WARBURTON ST BEGINS
505 Thompson Jack ◎ 997-2880
506 Vacant
507 Neill Geo D ◎ 895-3303
508 Dunn Edna F Mrs ◎ 997-3550
510 Singleton Olive M Mrs ◎ 895-3454
511 Vacant
515 Newberry Wm A ◎ 895-2314
516 Vacant
517 Thomas Henry W Jr
518 Garrett Lillie C Mrs ◎ 895-2175
COVINGTON ST ENDS
521 Wade Ishmeal J ◎ 895-3363
522 Blakes Apartments
1 Blake Larry F
2 Kelly June Mrs 895-6937
3★Goodwin Bruce
4 Miller Buddy
524 Vacant
534 Sanders Charles F ◎ 895-4211
RHAM RR CROSSES

14

RANDOLPH ST S (ROCKINGHAM)—FROM 316 E WASHINGTON ST SOUTH 3 EAST OF S LEE ST

ZIP CODE 28379
105 Scales Ruth H Mrs music tchr ◎ 895-4947
106 State Emp Security Comn 895-4086
108 White-Ross Clinic 895-2671
109★Simmons H Mrs
113 Daskal Helen D Mrs ◎ 895-4488
FRANKLIN ST INTERSECTS
206 Vacant
208 Mc Gee Jennie M Mrs 895-5489
209 Williams Bobby G 895-5693
210 Stephenson Walter T ◎ 895-2384
213 Dawkins James W ◎ 895-3192
214 Mc Cormick S Oscar ◎ 895-4369

Richmond County Journal
(DAILY)
Rockingham Phone 997-3111

Always On Guard SECURITY FENCE CO 895-2019
COMMERCIAL—RESIDENTIAL—INDUSTRIAL
CHAIN LINK — ORNAMENTAL AND PRIVACY FENCING
315 Ellerbe Rd. Rockingham, N.C. (28379)

S RANDOLPH ST (R)—Contd
215 Bynum Florence P Mrs ◎ 895-2594
216 Alden Geo Z 997-2963
218 Alden Lelia M Mrs 895-5713
220 Waldrop Terry J
★Cole Ella Mrs 997-3572
221★Cole B L
222a★Singletary Glen L 997-4125
224 Covington Rest Home 895-2567
225 Allen Valley F ◎ 895-3427
LEAK ST INTERSECTS

101

RICE ST (HAMLET)—FROM 305 CHARLOTTE ST SOUTHWEST 1 NORTH OF RALEIGH ST

ZIP CODE 28345
1a Austin Fanny B Mrs 582-1288
2a Hart Ruth
5 Vacant
SCLRR OVERPASS
108a★Todd Percy C
108b Vacant
110 Olszewski Mildred C Mrs ◎ 582-0612
JEFFERSON ST INTERSECTS
200 First Presbyterian Church 582-0111
207 Reinhardt Mary Mrs ◎ 582-1395
211 Page A Hix ◎ 582-3733
Harrison Burton 582-2576
213 Clemmer Lillie J Mrs ◎ 582-1811
215 Hamlet Public Library 582-3477
216 Vacant
217 Killough Mary M Mrs ◎ 582-2216
218 Beck Clara S Mrs ◎ 582-0888
230 Morgan Zebulon V ◎ 582-0399

106

MAIN ST INTERSECTS
402 Lackey Fred A ◎ 582-1359
409 Williamson B Wingate ◎ 582-1168
413 Shaw Ila D Mrs ◎ 582-0902
414 Calvary Baptist Church 582-0289
Calvary Baptist Church Kindergarten 582-0289
St★Benoy Kathryn N Mrs
MC DONALD AV INTERSECTS
502★Gainey John A ◎ 582-2937
502½★Barrington W Brooks 582-3816
509 Gibson Wm M ◎ 582-3694
517 Pittman Jack L Jr ◎ 582-0145
518 Powers Susie Mrs ◎ 582-2426
525 Smith Wm H ◎ 582-1100
526 Prevatte Robt L ◎ 582-3468
527★Mc Donald K
OAK AV INTERSECTS
600 Smith Rowland ◎ 582-0460
606 Fetner Eliz G Mrs ◎ 582-1780
611★Bell Harold A Rev 582-0224
612 Willis Margt H Mrs ◎
MYRTLE AV INTERSECTS
708 Huff Ann Mrs ◎ 582-3623
709 Helderman Mamie W Mrs ◎ 582-2662
COLUMBIA AV INTERSECTS
800 Johnson Wm L ◎ 582-1711
801 Brown W E 582-1790
803 Shelley Harold L ◎ 582-0772
804 Ouery Frances ◎ 582-2590
807 John's Cabinet Shop 582-3759
Gurganious John W ◎ 582-3759
809 Mc Nair Alf B ◎ 582-0629
812 Johnson Saml W ◎ 582-2542
815 Bennett Dan F ◎

108

WILSON ST INTERSECTS
901 Hartgrove Edw ◎ 582-2209
902 Reaves Albert A ◎ 582-2129
904 Strong Willis H ◎ 582-1559
905 Johns Earl L ◎ 582-1867
906 Lott Jesse P ◎ 582-3265

RALEIGH STREET PHARMACY
PRESCRIPTIONS OUR SPECIALTY
YOUR FAMILY PHARMACY
Tel. 582-0622
120 Raleigh St. P.O. Box 311 Hamlet, N.C. 28345

ROBERT'S AUTO CENTER
CHRYSLER PARTS
SERVICE ON ANY TYPE OF CAR
CHRYSLER MECHANICS
203-E Broad Av., Rockingham, N.C. (28379)
Tel. 997-3351

QUALITY FORD, Inc.
Authorized Sales and Service
FORD—LINCOLN—MERCURY
1706 U.S. Hwy. 74 E., P.O. Box 1020 Rockingham, N.C. (28379) Tel. 997-2536

RICE ST (H)—Contd
909 Carmichael Duncan ◎ 582-2980
DENNIS AV INTERSECTS
1001 Steele Frank ◎ 582-3582
1002 Sowell Geo K ◎ 582-2531
1003 Gardner R Ray ◎ 582-1969
1004 Wilbanks Ernest R ◎ 582-1120
1007 Phillips Harrell W ◎ 582-1209
1008 Swann J W ◎ 582-0706
1100 Stogner Michl L ◎ 582-2256
NORTH CAROLINA AV INTERSECTS
1101 Liles Edith H Mrs ◎ 582-0892
1102 Henry J Nelson ◎ 582-2090
1108 Blackwelder Robt T ◎ 582-0314
1112 Clarkin John R Jr ◎ 582-2922
1114 Sharpe Benny S ◎ 582-1562
1118 Thomas James W ◎ 582-0554
1120 Mc Lean Lawrence Jr ◎ 592-2578
1120½ Mc Lean Plumbing Heating & Air Conditioning Inc 582-2966
Hicks Lyn

109

RICHARD DR (HAMLET) FROM MC DONALD AV WEST

ZIP CODE 28345
2 Terry Hoyt B 582-1781
6 Bridges Robt H ◎ 582-0287
9 Kirkley T Vide ◎ 582-1785
OAK AV INTERSECTS

4

RICHARDS ST (WATSON HEIGHTS)—FROM 116 CLIFF ST NORTH 1 WEST OF FRONT ST

ZIP CODE 28379
120 Gregory Thelma L Mrs ◎ 895-2789

106

RICHMOND AV (HAMLET) FROM 310 AUSTIN ST WEST 3 SOUTH OF MAIN ST

ZIP CODE 28345
101 Plyler Bill M ◎ 582-1296
103 Davis O Douglas Jr ◎ 582-1693
105 Nowlan Geo F ◎ 582-2880
SCOTLAND ST ENDS
204 Coble Roy ◎ 582-3179
206 Lewis Bobby M ◎ 582-2953
208 Pate Edw L ◎ 582-0072
210 Bruner Ruth D Mrs ◎ 582-0906
212 Evans Ronnie E 582-2115
304 Warlick B Frank ◎ 582-1330
308 Cockman Mitchell L ◎ 582-3281

11

RICHMOND PLAZA SHOP CNTR (ROCKINGHAM) FROM END OF ROCKINGHAM RD NORTH OF HWY 74 E

ZIP CODE 28379
Roses Stores Inc 895-3652
Big Star Foods 895-9107
Plaza Pantry 997-2981
Penney J C Co Inc dept store 895-9046
One Hour Martinizing dry clns 895-5042
Laundromat self serve
Yardstick The dry goods 895-5982

Central Carolina Gas Company, Inc.
DISTRIBUTORS OF PROPANE GAS AND APPLIANCES
YOUR MODERN ECONOMICAL FUEL FOR HEATING, HOT WATER, COOKING AND REFRIGERATION
W.C. BONEY, JR. GENERAL MANAGER
Tel. 582-2041 Bennettsville Rd. P.O. Box 989 Hamlet, N.C. (28345)

RICHMOND OIL COMPANY
GASOLINE
TIRES — BATTERIES — ACCESSORIES
Tel. 895-6218
610 W. WASHINGTON ST. EXTN.
ROCKINGHAM, N.C. 28379
AMOCO

BALDWIN DEVELOPMENT CO.
Septic Tanks Installed — Repairs — Pumped
Complete Grading and Landscaping Service
INDUSTRIAL — RESIDENTIAL
Mizpah Rd., P.O. Box 605, Rockingham (28379) Tel. 895-4976
If No Answer Dial 895-9833

RICHMOND COUNTY BANK
"The Bank Of Friendly Service"
Organized 1943 — Member FDIC
125 E. Washington St., Rockingham, N.C. 28379 Tel. 895-2451 — Wahan Heights Branch Tel. 997-2261
Tri-City Branch 997-2581 — Hamlet Branch Tel. 582-4022
Ellerbe Branch Tel. 652-3181
Each depositor insured to $40,000
FDIC
FEDERAL DEPOSIT INSURANCE CORPORATION

RICHMOND PLAZA SHP CTR(R)—Contd

Sandpiper The gifts & dec acces 895-3893
Ledbetter Henry D optom 895-2241
Cinema theatre 895-6270
Carolina Loans Inc 997-4156
Southern Bell Telephone & Telegraph Co 895-9011
Bennett Russell Chevrolet-Buick Inc 997-2501
Three Sisters clo 895-5551
Kinney Shoes 895-9458
Wallace Bill Inc clo 895-5393
Sew At Home Singer Center 895-9463
Southern National Bank 895-9033
Kay's clo 997-2226
White's Insurance Agency 895-9554
Richmond Plaza Barber Shop 997-2432
Revco Discount Drugs Inc 895-9079
Baxter Clothes 895-5652
Stylorama Beauty Salon 895-2493
Plaza Jewelers 895-6762
Richmond Finance Corp 997-2231
Tasty Maid Bake Shoppe 997-2334
Firestone Store 997-3186
Penney's Auto Center 895-6332
Cablevision Of Rockingham-Hamlet Inc 997-3106
Richmond Savings & Loan Assn 997-2265
Block H & R 895-6437
Seago Realty Co 895-4006
Belk Department Store 997-2221
Jewel Box The 895-2654
Gaddy's Inc 895-4897
Dimensions In Photography Ltd 997-2459
Pee Dee Baptist Association 895-5403
Thompson B M Acctg 895-6250
Don's Shoe Service 895-9498
Holly Farms Fried Chicken 582-2936
Woody's Plaza Cab 895-9228

13

RICHMOND RD (ROCKINGHAM)—FROM 1325 FAYETTEVILLE RD NORTH AND NORTHEAST 1 EAST OF SCOTLAND AV

ZIP CODE 28379
102 No Return
305 Quick Kenneth Jr ◎ 895-9957
307 Roberts James H ◎ 997-2316
311 Bowman Gene L ◎ 895-6079
316 Terry John C ◎ 895-4549
317 Pope Clarence H ◎ 895-2665
318★Mc Bride Pauline 997-2435
321 Anderson Wm H ◎ 895-4598
322 Cox Elvie R ◎ 895-2596
324 Buie Neal M ◎ 895-9738
326 Sauls Charles L ◎ 895-9340
328 Spivey Mitchell C ◎ 895-4339
ANN ST ENDS
402 Flowers James N ◎ 895-4374
406 Shuler Thos W ◎ 895-6032
408 Bledsoe Theo ◎ 895-2978
409★Dawkins Richd E pntr 997-3934
412 Hunt Johnsie E Mrs ◎ 895-9397
418 Coleman Thos J ◎ 895-6658
424 Rhyne Martin A ◎ 895-3069
ELIZABETH ST ENDS
506 Crump Geo E Jr ◎ 895-4563
508 Farris Mary B Mrs ◎ 895-4538
508b★Mc Lendon Lula M
522 Marks Lena E ◎ 895-4334
524 Watts Marvin L ◎ 895-4440
525 Doolittle Vincent M ◎ 895-3341
527 Doolittle David E ◎ 895-4883
LOUISE AV ENDS
HILLSIDE DR BEGINS
LUMYER DR ENDS
626 Harlan John B Jr 895-3933
PLUMN NELLY RD BEGINS

TEXACO
SWINK QUALITY Oil Co
203-W. BROAD AV.
ROCKINGHAM, N.C. (28379)
ELLERBE, N.C. (28338)
TEL. 997-3101
TEL. 652-2481

HONDA OF ROCKINGHAM
Complete Sales and Service — Accessories
Tel. 919 - 582-4528
HONDA
Hwy. 74 E
Rockingham, N.C. (28379)

SUPERIOR AWNING CO.
STORM DOORS — WINDOWS — SCREENS — CARPORTS
Tel. 895-3506
225 S. Caroline St., Rockingham, N.C. (28379)
Tel. Nights 582-1394

Each depositor insured to $40,000
FDIC
FEDERAL DEPOSIT INSURANCE CORPORATION
Complete Banking Service — Insured Savings
EST. 1897
HAMLET and ROCKINGHAM
SOUTHERN NATIONAL BANK

L. G. Fox Drug Company
Prescriptions Our Specialty
"ON THE SQUARE"
122 E. WASHINGTON ST. ROCKINGHAM, N.C. 28379 DIAL 895-2456

RICHMOND RD (R)—Contd
631 Johnson Willie L ◎ 895-3294
634 No Return
PINE ST BEGINS
637 Bellamy Ralph E ◎ 895-3654
638 Pitts James C ◎ 997-3830
ASHE ST BEGINS
SUNSET BELT BEGINS
708 Chavis Floyd E 997-2787
711★Gibson Joseph A ◎ 997-3541
712 Griggs Kathleen D Mrs ◎ 895-6844
SPRUCE ST BEGINS
713 Rogers Theo ◎ 997-3885
715★Parrish Wayne W ◎
716 Outen Wm A ◎
TANNER ST BEGINS
717 Goodwin Dennis ◎ 895-2703
719 Lee Carl L 895-4564
723 Tanner Carl W ◎ 895-4610
724 Outen Henry H ◎
732 No Return
738 Smith Clara M Mrs ◎ 895-2472
739 Britt Annie Mrs ◎ 895-6232
Tri-County Exterminating Co 985-6232
740 Vacant
743 Thompson James C ◎ 895-5532
BROOK BANK RD INTERSECTS
746 Triplett James D ◎ 895-9921
748 Garris Ruth C Mrs ◎ 895-6780
750 Mudd Archie A ◎ 895-3128
760 Jenkins Dennis T ◎ 997-2719
762 Baldwin Edw G Jr ◎ 997-2442
781 Smith O Brown ◎ 895-2543
783 Rainwater Ethel Mrs ◎ 997-3159
785 Bowles Wm R ◎ 895-5492
786★Faulknebury Lonnie A Rev 997-4216
787 Lathan Carson H ◎ 895-4790
789 Roberdell Baptist Church 997-2733
★Mc Lean Thos G
793 White Austin R ◎ 895-2506
801 Community Superette 895-9220
802 Slack's Grocery 895-9143
803 Benoist Le Roy Jr ◎ 895-4648
805 Smith O Brown Co cotton brokers 895-4076
310★Penny Betty Mrs
815 Sheppard Annette F Mrs ◎ 895-3967
817 Privette Fleming ◎ 895-2631
818 Dawkins Willie L ◎ 895-2100
900 Nash Robt A ◎ 997-2477
902 Sanford Wm C ◎
904 Smith Jack H ◎ 895-4763
906 Wood Wm M ◎ 895-5070
907 Mc Lean Charles G ◎ 895-6875
BEAVERBROOK RD INTERSECTS
912 Warner Joseph V ◎ 895-6422
913 Huggins Sanford Jr ◎ 895-5781
917 Dunn Woody E ◎ 997-3639
918 Gardner Shubert C Jr ◎ 895-6000
919 Stein Ruby H ◎ 895-5029
920★Brigman Joe C ◎ 895-5030
1001 Mathews James P ◎ 895-3561
1009 English Lester Rev ◎ 895-5320

7

RICHMOND ST (ROCKINGHAM)—FROM 201 GLENN AV NORTHWEST 2 SOUTHWEST OF N LEE ST

ZIP CODE 28379
100 King Toby L ◎ 895-3459
101 Hudson R F
102 Tyson Aleene Mrs ◎ 895-6962
104 Tyson Pauline ◎ 895-2007
105 Miller Cecil ◎
MANESS AV INTERSECTS
209 Young Ila F Mrs ◎ 895-2119
210 Napier Wm H ◎ 895-2370

JACK'S BLOCK & BRICK CO. Inc.
ALL TYPES OF BLOCK AND BRICK-MASONRY-ROOFING MATERIALS
107 Hilltop Ave. Rockingham, N.C. (28379) Tel. 895-3387

Watson-King Funeral Home
Richmond County's Only Member of The Order of The Golden Rule
GROVER C. BAXLEY, JR.—WALTER T. STEPHENSON
306 E. Franklin St. Rockingham, N.C. 28379 Dial 895-4011

103

RIDGE ST (HAMLET)—FROM END OF MARK ST NORTH

ZIP CODE 28345

2

RIVER RD (WATSON HEIGHTS)—FROM 200 CAROLINE ST SOUTHWEST 1 NORTH OF NICHOLS ST

ZIP CODE 28379
106 Veterans Of Foreign War Club 997-2585
109 Clark Ann R Mrs ◎ 895-5789
127★Catce Danl C
131★Thompson Betty Mrs
133 Brown Mary Mrs ◎
135★Latham John E ◎ 895-4496
NICHOLS ST BEGINS
MIDWAY RD INTERSECTS
215 Capps Robt C ◎ 895-3155
216 White Appliance Repair Service 895-5158
White David F Jr ◎ 895-5158
217 Capps Alice W Mrs ◎ 895-3332
218★Laton Paul ◎

3

RHAM RR CROSSES
301★Brown Charles
303 Williams Jack W ◎
307 Vacant
1ST ST BEGINS
331 Hooker Ida M Mrs ◎ 895-5112
340 Smith Lucy L Mrs ◎

16

OLD MIDWAY RD INTERSECTS
401 Watts John T 895-9583
405 Quick Rethea W Mrs ◎ 997-2975
407 Henry Charles H ◎ 895-4696
408 Moss Carroll 895-2869
CREEK ST INTERSECTS
502 Coble Vander J ◎ 997-3419
506 Rogers Johnie D ◎ 895-3389
508 Boggan Lewis E ◎ 895-3338
509★Thomas Paul E ◎
510★Sherrill James A Jr ◎ 997-4452
600 Sawyer Industries Inc Div Of Tully Corp 997-3363
606 Kirk Edw D ◎ 895-9820
608★Crupp Larry E
614 Taylor Ned 895-9565
618 Wallace Wm W ◎ 895-6664
619 Grand James H ◎ 895-5927
625 Lunceford Wm Jr ◎ 895-6629
627 Taylor Jimmy ◎
633 Hamilton James A
647 Taylor Minnie C Mrs 895-6798
650 Swails Roy E Jr ◎ 895-3734
LEDBETTER ST INTERSECTS
CHURCH ST ENDS

104

ROBBINS ST (HAMLET) FROM STATE HIGHWAY 177 EAST 2 SOUTH OF GORDON AV

ZIP CODE 28345
1★White Roy
2★Leak Norman
3 Whitt Pearline ◎ 582-4956
3½ Whitt Lessie Mrs 582-4160
5★Bethea Mary 582-3853
9 Short James ◎
11 Davis Gladys ◎ 582-1567
12 Grant Lee
14 Vacant

17

ROBERDELL (ROCKINGHAM)—A MILL VILLAGE 3 MILES NORTH OF CITY REACHED VIA RICHMOND RD

MORRIS — SMITH & COMPANY
INSURANCE
REAL ESTATE
210 E. FRANKLIN ST., ROCKINGHAM, N.C. (28379)
TEL. 997-2224
YOUR INDEPENDENT AGENT

SPORTSMAN'S DEN, Inc.
U.S. Highway 74 East P.O. Box 1476 Tel. 997-3306
Rockingham, North Carolina 28379
Johnson OUTBOARDS

RICHMOND SAVINGS & LOAN ASSOCIATION
A Local Institution Owned
By Over 10,000 Fellow Citizens
FEDERAL HOME LOAN BANK SYSTEM MEMBER
SAVINGS AND LOAN CORPORATION INSURANCE INSURED UP TO $40,000 OF YOUR SAVINGS

SEAGO DISTRIBUTING CO.
Budweiser DISTRIBUTORS
BUSCH BAVARIAN BEER
800 Airport Rd. Tel. 895-5611 Rockingham, N.C. 28379

17

ROBERDELL RD (ROBERDELL MILLS)—A CONTINUATION OF ROBERDELL RD FROM RICHMOND RD

ZIP CODE 28379
905 Graham James T III ◎ 895-3954
906 Russell Ruth M Mrs ◎ 895-3818
907 Long Geo W ◎ 997-2598
911 Vacant
HAMMONDS ST BEGINS
SPIVEY ST BEGINS
1007 Terry E Clyde 997-2622
1012 Gardner Barbara B Mrs ◎ 895-5943
1050 Goodwin Paper Mills Inc 997-2217
1102 Goodwin Tommie J Mrs 997-3206
1103 James Carl Jr ◎ 895-4005
1104 Rainwater Harold B ◎ 895-4476
1105 Parker Ernest ◎ 895-3853
1107 Butler Bobby E ◎
1109 Price Lollie ◎ 895-5777
NICHOLSON ST BEGINS
1200 James Carl ◎ 895-9579
1201★Lampley Randy
1202 Quick Silas H Jr ◎ 997-3932
1203 Melton Willard J ◎ 895-5814
1204 Quick Silas I ◎ 895-6734
1205 Spivey Frank Jr ◎ 895-6279
1206 Pillow Wallace H ◎ 895-5944
1207 Norton Edw L ◎ 895-9330
1208 Caddell Robt M ◎ 895-3715
HUDSON ST BEGINS
1209 Gardner Nannie G Mrs ◎ 895-3786
1210 Lampley Lendon L ◎ 895-9304
1212 Sanders Bernie ◎ 997-3005
1213★Webb Jesse W
1214 Lampley Wiley W ◎ 895-3735
1215 Wood Steele V ◎ 895-5604
1216 Lewis Rebecca W Mrs ◎ 895-3725
1217 Lampley Nettie P Mrs ◎ 895-6027
1218 Hamilton W Rodney ◎ 895-6727
1219 Howard H Grady ◎ 895-5704
1220★Barrington Mae Mrs 997-4378
1221 Brewer Albert B ◎ 895-6677
1222 Baxley Elisha R ◎ 895-3882
1223 Hicks Jack A ◎ 895-2504
1224 Crouch Nancy O Mrs ◎ 895-3872
1227 Easterling Belton ◎ 895-2871
1229 Vacant
MC NEIL ST BEGINS
1300 Baxley Lena M Mrs ◎ 895-4704
1301 Reynolds Helen ◎ 895-5997
1302 Barber Mary Mrs 895-4544
1303 Capel Thos A ◎ 997-3243
1307 Webb Susan M Mrs ◎ 895-3823
1308 Vacant
1311 Sanford W Ray ◎ 895-6254
1312 Roberdell United Methodist Church 895-5698
Dickens Ozzie M ◎ 895-5504
1313 Crouch Nell E
1315 Lovin Nancy C Mrs ◎ 895-3094
1320 Dawkins Archie C ◎ 895-3723
1321 Davidson Frances T Mrs ◎ 895-3862
1322 Covington Wilson L ◎ 895-6640
Rear Vacant
1324★Lampley C Wilson 895-9362
1326 Russell Wm L ◎ 895-4737
1346 Vacant
LEDBETTER RD BEGINS
1400 Baxley Pearle P Mrs ◎ 895-3743

A. L. HENDRICK BUILDER
25 Years Experience At The Same Location
Rt. 3, Box 505 Hamlet, N.C. (28345) Tel. 582-1418

Moore's Hardware & Garden Center

Complete Hardware and Garden Center

613 S. Long Dr., Rockingham, N.C. (28379) Tel. 895-5361

ROBERDELL RD (RM)—Contd

1401 Traynham David D Rev ◎ 895-3746
1405 Vacant
1407 Briggs Danny M ◎
1414 Sanford Wm C
1440 Aycoth Carroll L ◎ 997-3248
1441 Gilliland James G ◎ 895-5428
1443 Schultz Joe ◎ 895-9730
1444 Williams James A Rev 895-5698
1445★Frye Charles W ◎ 997-3296
1447 Easterling Thos L ◎ 895-3761
1449 Rayfield Caston ◎ 895-5862
1451 Baxley Benson W ◎ 895-3883
1453 Kwik-Pik Markets Inc

13

ROBERDELL RD (ROCKINGHAM)—FROM 1315 FAYETTEVILLE RD NORTHEAST 2 EAST OF LOUISE AV

ZIP CODE 28379
NUMBERS IRREGULAR
301 Happy Day Laundry Center self serv
FAYETTEVILLE RD INTERSECTS
402 Bowers Coley G ◎ 895-5930
416 Mc Laurin Betty H Mrs ◎ 895-6397
417 Covington Virginia ◎ 997-3285
419 Snuggs Helen N Mrs ◎ 895-9915
420 Phillips John M ◎ 895-2129
423 Hall Claude M ◎ 895-3044
430 Crouch Worth B Jr ◎ 895-3087
SURGINOR RD ENDS
502 Hall Felton D ◎ 895-3050
601 Williams A Z III ◎ 997-3657
602 Leak & Chisholm Apartments 895-6843
A1★Nichols John
A2★Lake B L
A3 Mc Leod Harriett
A4 Collins Douglas 997-2675
B1 Brown Roger J 895-2333
B2 Vacant
B3★Lowery Robt
B4 Follett Helen L 997-3676
C1 Watkins Wm N 895-4989
C2 Marks Janet 997-2682
C3 Huffman Robt L 895-3041
C4★Abbott Martha
607 Irvin Fred R ◎ 895-3244
609 Vacant
611 Mercer Billy ◎ 895-3600
612 Goodman Jerry L ◎ 895-6929
613 Mc Donald Barney M ◎ 895-6821
614 Dobbins Edw E ◎ 895-2283
616 Boone Tony S 895-5021
617 Newton James H ◎ 895-5783
619 Dawkins Lola Mrs ◎ 895-3428
701 Ormsby Ella H Mrs ◎ 895-3012
705 Campbell Blaine H ◎ 895-5519
707 Wentz Walter A ◎ 895-2382
711 Baldwin Arlie S Jr ◎ 895-2509
PARK AV ENDS
800 Wheeler Alfred W ◎ 997-2400
Cobb Al H Jr ◎ 895-4425
801 Many Paul H ◎ 895-6622
Norwood Paula Mrs
802★Cox Steph 997-2388
Melton Boyd L ◎ 895-4264
804★Hawkins H Frank 997-3742
805 Terry Robt 895-3702
812 Mc Intosh Nettie B Mrs ◎ 895-2205
813 Melton Lillie S Mrs ◎ 895-2585
814 Pasko Kathryn M ◎ 897-2057
816 Russell Donald L ◎ 997-3510
BAKER RD ENDS
901 Poplin James M ◎ 895-4956
911 Chance Donald R 895-3280
915 Mc Donald Mitchell L ◎ 997-3235
918 Ludlum Albert
919 Coggin Chas C ◎ 895-4489
LINDEN DR BEGINS
1003 Baxley Grover C III ◎ 895-2568
1007 Terry Carl ◎ 895-4597
1011 Haywood John V Jr ◎ 895-9836
WOODLAND RD BEGINS

Bill Wallace INC
QUALITY CLOTHES FOR MEN
Florsheim Shoes
Tel. 895-5393
Botany 500
RICHMOND PLAZA SHOPPING CENTER HWY 74E
ROCKINGHAM, N.C. 28379

Jefferson Standard
Life Insurance Company
6 Watson Bldg.
113 S. Lee St., P.O. Box 630
JACK PORTER
SPECIAL REPRESENTATIVE
Tels. Business 997-2473
Res. 895-5885
Rockingham, N.C. 28379

BRISTOW DRUG CO.
E. CLYDE ROBERTSON, President
"A GOOD FAMILY DRUG STORE"
302 E. Washington St., Rockingham, N.C. (28379)
Emergency Calls 895-4552 and 997-2874 Phone 997-3194

HOMEWAY FURNITURE
Furniture — Appliances
Tel. 997-4591
233 E. Washington St. Rockingham, N.C. (28379)

Wallace Insurance Agency
YOUR Independent Insurance AGENT SERVES YOU FIRST
"There Is Hardly A Risk We Can't Write"
Tel. 582-1401
31 Hamlet Av. Hamlet, N.C. (28345)

15

ROBINSON ST
(ROCKINGHAM)—FROM 412 N LEE ST EAST 4 NORTH OF WASHINGTON ST

ZIP CODE 28379
202a Vacant
2 Vacant
203 Zaras Bessie T Mrs ◎
204 Black Clyde B ◎ 895-9592
205★Shepherd Jerry C 997-2844
206★Parker Wm B ◎ 997-2150
208 Varner Mina C Mrs ◎ 997-3590
209 Chavis Fairley ◎ 895-4458
211 Hall Minnie 895-2997
212★Lammond Jasper C 997-3536
213 Folsom Benj F ◎ 895-3089
214 Morgan Mallie S Mrs ◎ 895-3046
216 Scott Wm R
A★Carr Deborah P Mrs
217b★Harmon Mimi
217c★Wynn Mark T
218 Quick Sallie Q Mrs ◎ 895-6651
BICKETT ST ENDS
301 Gibson Harold L ◎ 895-2438
302 Thrower Carl W ◎ 895-9690
303 Mc Nair Ruby M Mrs ◎ 895-2065
MC INTOSH AV BEGINS
304 Butler Berton ◎ 895-3364
305★Ingram John E
306 Bolton Grace W Mrs ◎ 895-2950
307 Jones Lin ◎ 895-4454
308 Braswell Martha E ◎ 895-5416
309 Vacant
VANCE ST ENDS

ROCKINGHAM RD
(ROCKINGHAM)—FROM 410 E WASHINGTON ST SOUTHEAST 2 EAST OF LAWRENCE ST

ZIP CODE 28379
101 Mc Rae Virginia L Mrs ◎ 895-3430
107 Crosland Susie R Mrs ◎ 895-4307
FRANKLIN ST ENDS
503 Ethel's Flower Shop 895-4078
Independent Life & Accident Ins 895-5572
505 Metropolitan Life Insurance Co 895-6381
506 Leak Edith G Mrs ◎ 895-4694
506½ Vacant
511 Carolina Power & Light Co 895-2426
515 Stansill Berta H Mrs ◎ 895-2659
519 Crumley Wm H 895-4551
523 Baggett Charles E
524 Parsons James B ◎ 895-6626
527 Howell Mary A Mrs ◎ 895-3443
528 Millikin M S Mrs 895-3907
ARMISTEAD ST BEGINS

11

LEAK ST INTERSECTS
601 Gandy Animal Hospital 997-2518
Gandy Ralph E Jr ◎ 997-2518
602 Mc Lester James D ◎ 895-6413
606 Henry Sunnie J Rev ◎ 895-5625
611★Harris David D
612 Vacant
614 Reddick James L ◎ 895-9368
615 Causer Dequilla L Mrs ◎ 895-6001
617 Thomas La Salle B ◎

LEISURE POOLS INC.
Featuring Spartan Pools
Tel. (803) 265-4241
P.O. Box 7 Gibson, N.C. (28343)

WATERS & YOW CONSTRUCTION COMPANY INC.

RESIDENTIAL BUILDING — HOME IMPROVEMENTS
COMMERCIAL BUILDING
RT. 3, BOX 60-B, ROCKINGHAM, N.C. (28379)
Ted Waters Tel. 895-5067 Charles Yow Tel. 895-5834

ROCKINGHAM RD (R)—Contd
619★Poindexter Annie M Mrs ◎ 895-5864
620 Leak Bessie S Mrs ◎ 895-3429
621 No Return
ARMISTEAD ST BEGINS
626 Leake Margt H ◎ 895-2513
631 Berry Cecil Heating & Air Condtg
Berry Cecil L ◎ 895-2555
633 Rankin Jerry M ◎
635 Black J Morris ◎ 895-4487
637 Boan Murtis W ◎ 997-3601
639 O'Brien Woodrow W ◎ 895-2259
641 Webb Mamie L Mrs ◎ 895-4685
643 Porter Pearl B ◎ 895-2785
645 Blalock Geo A ◎ 895-5732
702 Patterson Lillie D Mrs ◎ 895-4040
706 Vacant
HUNTER CIRCLE BEGINS
707 Rowland Louise W Mrs ◎ 895-2397
710 Sandhurst Mills Inc 895-9041
711 Croke Lila G Mrs ◎ 895-4379
713 Paul Leon ◎ 895-4310
715 Singleton Wm R ◎ 895-4547
717 Smith Hobart G ◎ 895-4588
725★Williams Leaton M Jr
800 City Street Dept 895-9404
City Water Plant 895-3226
801★Allen Jessie F Jr
802 City Dept Of Pub Wks 895-9404
805★Chavez Jesus R
805½ Vacant
806 Timms Memorial Co Inc 895-2465
810 Standard Foundry & Manufacturer Co 895-2904
811★Chavis Willie S Mrs 895-4210
813 Oakes Ettie M Mrs 895-4850
815 Stewart Hannah S Mrs
817 Nicholson Columbus 997-2987
819 Cameron Bessie L 997-2289
821 Vacant
823★Broady Willie M
824 County Health Dept 895-6304
825 Martin Kathleen Mrs
JOHN F KENNEDY DR BEGINS
826 Vacant
827 Sweatt Leroy
828 Glenwood Launderette self serv
829 Lockhart Yolander L Mrs
831 Oliver Betty S Mrs 997-3824
832 Ingram Billy ◎ 895-5086
833 Goins Mack E
834 Mc Donald Annabelle T Mrs ◎ 997-4162
838 Little
840★De Berry James L ◎
843★Covington Robt J 895-6885
844 Vacant
848 Wallace Lee ◎ 895-5705
852 Edens Dewey ◎
900 Skating Rink
1001 Williams City Market Inc 895-2477
1005 Glenwood Free Will Baptist Church
1108 Jenkins Saml A ◎ 895-3126
1110 Sealey Robt J ◎ 895-2095
1113 Odom's Fruit & Produce Market
1114 Lampley Wm M ◎ 895-5292
1115 Cloth Shop The 895-4327
1118★Deane Charles R 895-6809
1126 Hammond John W ◎ 895-5721
1128 Cagle Rankin Jr 895-6945
1132 Edwards David W ◎ 895-2156
HOSPITAL RD INTERSECTS
1136 Moree James
LONG DR INTERSECTS
ALDRIN DR BEGINS
1205 Glenwood Rest Homes 895-5255
Covington James T 895-5255
1207 State Natl Guard Armory 895-5256
North Carolina National Guard Armory 895-5256
1208 Diggs Robt L ◎ 895-2783
1209 Dorsett Printing Co 895-3520
1210 Dianne's Hair Fashions 997-2347
1211★Phifer T Hector
1212 Blalock Geo A Jr 895-5615
1214 Sandhill Nursery
1219 Under Constn
1223 W A Y N Radio Station Inc 895-4041
BROAD AV INTERSECTS
end Richmond Plaza Shopping Center
(FOR OCCUPANTS SEE

TRI-COUNTY EXTERMINATING Co.
Complete Termite and Pest Control
"All Work Guaranteed"
Tel. 895-6232
739 Richmond Rd. Rockingham, N.C. (28379)

TEXACO GAS & OIL
TEXACO
WEBB'S OIL CO.
U.S. Highway 1 South Rockingham, N.C. (28379)
Tels. 895-5678 or 895-4367

DAVID FREEMAN AGENCY
AUTO FIRE LIFE HEALTH
INSURANCE FOR BUSINESS - HOME - FARM
Guaranteed Protection
Insurance
114 RALEIGH ST.
TEL. 582-4394
HAMLET, N. C. (28345)
TEL. 582-3161

ROCKINGHAM RD (R)—Contd
RICHMOND PLAZA SHOPPING CENTER)

6

ROGOSIN ST N (BEAUNIT MILLS)—FROM BEAUNIT AV NORTH 1 EAST OF CHURCH ST

ZIP CODE 28379
2 Calvert Pearson A ◎ 895-5986
BILTMORE DR BEGINS
RAILROAD ST INTERSECTS
3 Wilson Lewis W 997-3089
4 Dawkins Arth L ◎ 895-2547

6

ROGOSIN ST S (BEAUNIT MILLS)—FROM BEAUNIT AV SOUTH 1 EAST OF CHURCH ST

ZIP CODE 28379
6 Lovin James T ◎ 895-3271
7 Vacant
9 Eason Wm C ◎
10 Smith Alex ◎ 895-2554
BLAKE ST ENDS
11 Cockman Charles L ◎ 895-3495
Rear Cockman Venetian Blind Repair 895-3495
12 Teal Kate Mrs 895-6127
13 Bridgeman Minnie S Mrs ◎
14 Brigman Conley T ◎ 895-4650
15 Gathings B James ◎ 895-5613
17 Johnson Lloyd ◎
18 Robinson Geo F ◎ 895-4486
19 Robinson Josie Mrs
20 Wilkes Bernice ◎ 895-6608
22 Vacant
23★Goodwin L C
24 James Earl ◎ 895-6202

5

ROHANEN AV (ROCKINGHAM)—FROM HANNAH PICKETT ST NORTHWEST 1 WEST OF CENTRAL AV

ZIP CODE 28379
1★Swann Jesse W Jr ◎ 895-5293
2 Long Lola M Mrs ◎
3 No Return
4 Adcock Walter C ◎
5 Hines Jack D ◎ 895-5498
6 Maske Billy T ◎
7 Brigman Alex ◎
110 Parker G G ◎ 895-2206
114 Player Bernie C ◎ 895-4759
116 Johnson Lois Mrs ◎ 895-4380
117 Ezzell Harold J ◎
119 Cagle Eddie L Jr ◎
200 Greer Robt J ◎ 997-2763
201★Sanderson Farley ◎ 997-3838
202 Taylor Thurman L Rev ◎ 997-2607
206★Offt Arth Mrs 895-2078
208★Wright E J 895-5818
212 Hinson Eddie V ◎
213 Benton Larry J ◎
214 United Missionary Church
218 Vacant
220 Barnes Virginia S Mrs ◎ 997-3650
AIRPORT RD INTERSECTS

106

ROLLINS AV (HAMLET) FROM 602 MC DONALD ST NORTHEAST 2 WEST OF RICE ST

ZIP CODE 28345

107

ENTWISTLE ST INTERSECTS
203 Gaddy Wilburn D ◎ 582-1148
205 Ormsby Adrian S ◎ 582-1325
207★Hogue Della C
MARLBORO ST INTERSECTS
301 Caviness Roy S 582-3065
303 Peele W R ◎ 582-0736
304 Walker Robt L ◎ 582-0537
Walker Florence M Mrs reg nurse
307 Fetner Charles J ◎ 582-1110
CLAY ST INTERSECTS
HAMILTON ST BEGINS
401 No Return
403★Eaves F S
405 Stinson Buford B ◎ 582-0316
407 Gaddy Allen C ◎ 582-1280
411 Thompson Olive S Mrs ◎ 582-2564
MADISON ST INTERSECTS

109

MADISON ST INTERSECTS

WOOD'S 5 & 10¢ STORES Inc.
VARIETY AND VALUE MERCHANDISE
TRI-CITY SHOPPING CENTER
TEL. 895-9869
WESTSIDE SQUARE SHOPPING CENTER
ROCKINGHAM, N.C. 28379
TEL. 895-3562

CLARK EQUIPMENT
TRANSMISSION DIVISION
(919) 997-4411
Hwy. 74 W. P.O. Box 1378
Rockingham, N.C. 28379

RICHMOND COUNTY BANK
"The Bank Of Friendly Service"
Organized 1943 — Member FDIC
125 E. Washington St., Rockingham, N.C. (28379) Tel. 895-2451—Watson Heights Branch Tel. 997-2261
Tri-City Branch 997-2581 — Hamlet Branch Tel. 582-4022
Ellerbe Branch Tel. 652-3181
Each depositor insured to $40,000
FDIC
FEDERAL DEPOSIT INSURANCE CORPORATION

ROLLINS AV (H)—Contd
501 Williams Belva V Mrs ◎ 582-2383
502 Pleasants Robt B ◎ 582-4321
503★Wright Woody
505 Vacant
507 Evans John W ◎ 582-0627
508 Harmon Lillian S Mrs ◎ 582-0038
PARK ST INTERSECTS
600 Jones Elmer L ◎ 582-0262
601 Ashford Joel W ◎ 582-1860
603 Long Beulah G Mrs ◎ 582-3140
604 Martin Charles A ◎ 582-2161
607 Meredith Saml O ◎ 582-1860
608 Tagge Lavern W ◎ 582-1316
TERRY ST INTERSECTS
700 Way Aubie D Jr ◎ 582-2028
702 Pate Ruby S Mrs ◎ 582-2649
704 Cato Larry L ◎ 582-0343
706 Mills Graham W ◎ 582-0359
707 Maples Aubrey K ◎ 582-0950
708 Vacant
709 Cockman Geo H Jr ◎ 582-2460
BOYETTE ST INTERSECTS
801 Mc Nair Duncan K ◎ 582-0730
900 Ferree Donald G ◎ 582-1396
901 Berry Robert ◎
902 Monroe Fannie C Mrs ◎ 582-3540
903 Thompson Ruby A Mrs ◎ 582-1281
904 Bankhead Jack H ◎ 582-1965
905 Rushing Forrest L ◎ 582-3164
907 Howe C T ◎ 582-0109
1000 Walker Larry H ◎ 582-1416
1001 Cooper Henry F ◎ 582-0034
1002 Land Jack W ◎ 582-2985
1003★Barlow David H ◎ 582-1051
1004★Preast Wm E ◎ 582-0478
1005 Clark Jerry M ◎ 582-1525
1006 Long Herbert ◎ 582-0068
1007 Samuels Fletcher A ◎ 582-1934
1009 Boney Benj P ◎ 582-2389

SKYLAND INTERSECTS
1103 Barlow David H ◎ 582-1051
1110★Heater Bob
1204 No Return
1205 Wright Robt P ◎ 582-0674
1212★Mitchell Ellis S

16

RONALD RD (COUNTRYSIDE)—FROM 216 KEITH RD WEST

ZIP CODE 28379

104

ROOSEVELT AV (HAMLET) FROM 1 PEE DEE AV NORTH

ZIP CODE 28345

8

ROSA ST —FROM SUNSET DR NORTH 1 WEST OF FOREST RD

ZIP CODE 28379
202 Coble Harold F ◎ 895-9653

104

ROSE ST (HAMLET)—FROM MC KINLEY AV NORTH 4 WEST OF HARLEY FERRY

ZIP CODE 28345
1 Strickland Wm ◎ 582-4691
3 Spencer Booker T ◎ 582-1273
4 Harrington Walter ◎ 582-0392
5 New Bethel A M E Zion Church
6 Malcolm Dale D Mrs ◎ 582-0852
8★Cunningham Fannie
9 Vacant
FAIR BLUFF AV INTERSECTS
10★Craston S S
11 Quick Lynel ◎ 582-4756
13 Smith Mary Hattie Mrs ◎ 582-2444

SMITH AUTO PARTS
WHOLESALE DISTRIBUTOR — RADIOS
RECORD PLAYERS — SMALL APPLIANCES
228 S. Hancock St. Rockingham, N.C. 28379 Tel. 895-5276

Gaddy's
of Rockingham, Inc.
213-219 E. Washington St., Rockingham, N.C. (28397)
Lads and Lassies Shop
Uptown Rockingham
Phone 895-4829
Ladies and Teens
Uptown Rockingham
Phone 895-4829
Ladies and Junior Bazaar
Richmond Plaza
Shopping Center
Phone 895-4897
Phone 895-4829

Each depositor insured to $40,000
FDIC
FEDERAL DEPOSIT INSURANCE CORPORATION
Complete Banking Service — Insured Savings
EST. 1897
HAMLET and ROCKINGHAM
SOUTHERN NATIONAL BANK

L. G. Fox Drug Company
Prescriptions Our Specialty
"ON THE SQUARE"
122 E. WASHINGTON ST. ROCKINGHAM, N.C. 28379 DIAL 895-2456

ROSE ST (H)—Contd
14 Sturgis O Lee ◎ 582-2836
15 Martin Leroy 582-1475
17 Miller Addie Mrs
17½ Baldwin John C 582-0236
18 Stubb Kermit
19★Nevels Arth 582-0451
20 Young Joseph A ◎ 582-4869
MC RAE AV INTERSECTS
PERRY AV INTERSECTS
23 Edwards Pearl R Mrs ◎ 582-2180
24 Hinson Johnsie M 582-4766
26★Washington Alma
28 Vacant
31★Jones Sarah 582-4978
32 Daniel Essie M
33 Bethea James ◎
34 Maxey Arbelle Mrs ◎
MONROE AV INTERSECTS
35★Nicholson Joseph
36★Jennings Oscar
38★Quick Esther
41 Bennett Walter B ◎ 582-1195
42 Vacant
GOODWIN AV INTERSECTS
43 Washington Frank W ◎ 582-2247
44★Smith Rufus
49 Anders Lucinda M 582-4238
50 Vacant
GORDON AV INTERSECTS

108

ROSEDALE LA (HAMLET) FROM 102 MC LEAN ST SOUTHEAST

ZIP CODE 28345
101 Massagee James H ◎ 582-0425
103 Butler Eug ◎ 582-2261
200 Gamber John H ◎ 582-2857
301 Warren Pauline B Mrs ◎ 582-2918
203 Miller E Pat ◎ 582-1865
211 Graham Arth L ◎ 582-1708
214 Stone John C Rev ◎ 582-4076
411 Mc Laurin

16

ROSLYN DR (ROCKINGHAM) FROM US HWY 1 S WEST 1 SOUTH OF MIDWAY RD

ZIP CODE 28379
110 Coble Bobby ◎
Rear Coble Upholstery Co
118 Laton James G ◎ 997-4688
120★Boyette Rodney G ◎ 997-2882
122★Bryant Walter M ◎ 997-3219
124 Vacant
202 Webb Herbert ◎ 997-3309
204 Webb Bobby L ◎ 895-2514
300 Webb Alma L Mrs ◎ 895-4714
301 Hancock James W ◎ 895-4865
302 Webb Henry A ◎ 895-4367
304 Webb Jimmy B ◎ 895-3227
306 Webb Charles K ◎ 895-5893
308 Overton Walter H
500 Sellers Perry ◎ 895-6660
502 Lear J A ◎ 895-4579
Rear Lear Wm F ◎ 895-6294
504 Crouch James B ◎ 895-3626
504½ Melton Wayne 997-3417
506 Melton T L Jr ◎ 895-2352
508 Edwards Roy ◎ 895-3687
ROSLYN TER BEGINS
RIVER RD INTERSECTS

16

ROSLYN TER (ROCKINGHAM)—FROM 231 ROSLYN DR SOUTHWEST 1 SOUTH EAST RIVER RD

ZIP CODE 28379
101 Goodwin Alpha J Mrs ◎ 997-2146
103 Hughes Magdalene Mrs ◎ 997-4348
105 Dawkins Edna P Mrs ◎ 895-6197
107 Yates Henry C Jr ◎ 895-2728
108 Johnson Michl

YOUR Independent Insurance AGENT
RICHMOND INSURANCE & REALTY CO.
Inc.
INCORPORATED 1909
Tel. 997-2531
224 E. Franklin St. Rockingham, N.C. 28379

Watson-King Funeral Home
Richmond County's Only Member of The Order of The Golden Rule
GROVER C. BAXLEY, JR.—WALTER T. STEPHENSON
306 E. Franklin St. Rockingham, N.C. 28379 Dial 895-4011

ROSLYN TER (R)—Contd
Lunceford Randy
111 Lunceford Henry ◎ 895-5780
113 Grants Charles
115 Pressly Edw B ◎ 895-9627
117 Todd Lonnie F ◎ 997-3940
RIVER RD INTERSECTS

9

ROWAN TER (ROCKINGHAM)—FROM 623 STANLEY AV NORTHWEST 2 NORTH OF CAROLINA DR

ZIP CODE 28379
1013 Bennett Russell B Jr ◎ 895-9475

10

RUSH ST (ROCKINGHAM) FROM LEAK ST SOUTH (AND NORTH ½ BLK) 4 EAST OF ROCKINGHAM RD

ZIP CODE 28379
302 Mc Dowell Oscar
303★Ellerbe Willie L
304★Allen Stoney D ◎
305 Marshall Irene Mrs
306 Ledbetter Cora L Mrs ◎
307 Gaines Nezzie Mrs ◎
308 Dockery Lizzie Mrs ◎ 895-9489
309 Little Cora M Mrs 997-2476
310 Smith Allie Mae Mrs ◎
311★Le Grand Reginald 997-2955
312 Jackson Tamma S Mrs ◎ 895-9540
313 Vacant
314★Roberts Eddie A 995-6088
316 Capel Wm H

5

SAFIE VILLAGE (ROCKINGHAM) SOUTHEAST OF ALEO VILLAGE REACH VIA MILL RD

109

SAM WHO'S RD (HAMLET) FROM CARL MARTIN AV WEST 1 NORTH OF HYLAN DR

ZIP CODE 28345
100★Cockman Geo H III ◎
101 Vacant
102 Brown Charlie G ◎ 582-4532
103 Vacant
104 Curtis Randy 582-4700

3

SANDHILL RD (JEFFERSON PARK)—FROM AIRPORT RD SOUTHEAST 2 SOUTH OF US HWY 1 S

ZIP CODE 28379
100★Wilson Jerry L ◎ 895-6317
CENTRAL AV BEGINS
102 Campbell Danl L ◎
104 Vacant
105 Everhart Harvey L ◎ 895-3566
106 Price Ben ◎ 895-2136
108 Burroughs Junior R ◎ 895-6702
110 Dawkins
113 Pressley Leo ◎ 895-3163
115 Brown Ernest T ◎ 997-3664
116 Brown Joe ◎ 895-3688
117 Brownco Vending Co
118 Bryant Pinkie S Mrs ◎
122 Singletary Ronald D ◎ 895-4323
123 Graham James B ◎ 895-3614
124 Davis Bessie B Mrs ◎ 895-5695
125 Callahan Dickson ◎

FIRST SOUTHERN SAVINGS & LOAN ASSN.
HAMLET
214 W. Main St., P.O. Box 1187
Tel. 582-0822
"Maximum Safety — Highest Dividends"
LAURINBURG
326 Atkinson St. P.O. Box 1717
Tel. 276-4410

Long's of Rockingham, Inc.
MEN'S, BOYS' AND LADIES' — CLOTHING — SHOES
Tel. 895-9063
111 E. FRANKLIN ST. ROCKINGHAM, N.C. (28379)

RICHMOND SAVINGS & LOAN ASSOCIATION
A Local Institution Owned
By Over 10,000 Fellow Citizens
FEDERAL HOME LOAN BANK SYSTEM
FEDERAL SAVINGS AND LOAN INSURANCE CORPORATION
INSURED UP TO $40,000

Stylorama BEAUTY SALON
RICHMOND PLAZA SHOPPING CENTER
ROCKINGHAM, N.C. (28379)
FROM 9 A.M. TO 9 P.M.
TEL. 895-2493

SANDHILL RD (JP)—Contd

Callahan Richd L ◎ 895-5072
127 Goodwin F Jack ◎ 895-4530
128 Davis J Robt Jr ◎ 895-4096
130 Presley Lea Jr
132 Floyd Evander Jr ◎ 895-9355
MIDWAY RD INTERSECTS
129 Hooks John L Rev ◎ 895-5104
131 Vacant
151 Meachem Emma F Mrs ◎ 895-6180
155 Covington Elihu ◎ 895-9633
195 Covington John L ◎ 895-3828
Covington Walter ◎ 895-6035
201 Marks Pauline L Mrs ◎
202 Johnson Willie Jr ◎ 997-2084
202a Ratliff Archie 895-6476
Ratliff Arth L ◎
Ratliff Jimmie ◎ 997-2625
Ratliff Jasper R ◎ 895-9557
206 Sweeney Alex ◎
322a Watkins B Alex 895-5865
Watkins Henry N ◎ 895-5826
Watkins Mamie 895-5825

11

SANDHURST DR (HIGHLAND ACRES)—FROM HIGHLAND ACRES RD EAST 1 NORTH OF US HWY 74E

ZIP CODE 28379
259 Pooch Myerl ◎ 895-2180
259a★Couey Harold L ◎ 997-4643
277 Wilson Stancil W ◎ 895-3559
278 Meacham Louise D Mrs ◎ 997-2741
279 Covington Lloyd ◎ 895-6851
260★Crumpler E S
261 Callicutt C Dudley ◎ 997-3633
262 Benoist Bobby W ◎ 997-2037

104

SANFORD ST (HAMLET) FROM STATE HWY 177 WEST 1 NORTH OF GORDON AV

ZIP CODE 28345
1 Mc Lendon Paul D ◎ 582-3875
2 Ledbetter Pauline ◎
3 Washington Mary M Mrs ◎
4 Fairley James ◎
6★Gibson Lency ◎

2

SANFORD ST (MIDWAY) FROM 701 MIDWAY RD SOUTH 1 WEST OF GOODMAN ST

ZIP CODE 28379
101★Lovette Randy L 997-4604
102★Skipper James F ◎ 895-5913
103 Vacant
106★Gathings Danny E ◎
107 Leviner Harvey
111 Butler Pete ◎ 895-5585
112 O Neil Alice Mrs
114 Williams Robt F ◎ 895-2740
BRADY ST INTERSECTS

10

SCALES ST (ROCKINGHAM) FROM E WASHINGTON ST SOUTH 1 WEST OF LEDBETTER ST

ZIP CODE 28379
107 Coleman Dewey W ◎ 895-2958
108 Harmon Ross L ◎ 895-3426
109 Webb Ammie A Hon ◎ 895-3398
111 Hamer John F III ◎ 895-5395
112 Vacant
114★Gibbon Corey F Jr ◎
117 Covington Lucille E Mrs ◎ 895-2440
118 Hewett Wm O ◎ 895-9822
119★Moore Charles C

TAYLOR OIL CO.
RESELLER AND T.B.A. DISTRIBUTOR
EXXON COMPANY U.S.A.
Tels. 895-3962 and 895-4910
101 Short St. P.O. Box 1002
EXXON
Rockingham, N.C. (28379)

CABLEVISION OF ROCKINGHAM-HAMLET, INC.
Richmond Plaza Shopping Center
U.S. Hwy. 74 E. P.O. Box 668 Tel. 997-3106 Rockingham, N.C. (28379)

SCALES ST (R)—Contd
120★Tucker Marion L ◎ 895-3043
121 Vacant
122 Mullis J Guy ◎ 895-5605
123 Greene Lowell ◎ 895-3366
124★Holcomb Darryl
126 Mitchell Thos W ◎ 895-3082
127 Nuttall Douglas L ◎ 895-2418
128 Goforth Wm S ◎ 895-3008
LEAK ST INTERSECTS

11

SCALEYBARK RD —FROM 701 LONG DR NORTHWEST

ZIP CODE 28379
1009★Newborn Rev 895-4587

5

SCHOOL ST (EAST ROCKINGHAM)—FROM 4TH AV SOUTH 1 NORTH OF HANNAH PICKETT ST

ZIP CODE 28379
100 Rohanen Junior High School 895-2512
102★Denson Carl ◎ 895-2082
104 Wilson Nayrilla D Mrs ◎
105 Duncan Shelly Mrs ◎ 895-2663
108 Vacant
109 Brown Henry C ◎ 895-3168
110★Gause Cora Mrs 895-5934
DAVIS ST INTERSECTS
112 Huggins L Legrand ◎ 895-3118
114 Singletary Darby S ◎
116 Starling Clydie S Mrs ◎ 997-3527
118 Little Elis C ◎ 895-3323
122 Brown Alice Mrs ◎ 895-3643
124 Sweat Lacy L Rev 895-5562
124½ Grace Chapel Free Baptist Church
ENTWISTLE ST INTERSECTS
WHITE ST BEGINS
150 Freeman's Store & Fish Market
203 Freeman E D ◎ 997-2910
205★Grooms C Rickey ◎ 895-6850
207 Freeman's Cafe 895-9257
209 Ganey James O ◎ 895-3485
213 Mc Duffie Artis ◎ 997-4558
215 Ward Furniture & Grocery
303 Vacant
305 Wilson Thos G ◎ 895-5344
307 Barber Brenda W Mrs ◎
309 Scott Ennis ◎
311 Welch Wm L ◎ 997-4106
315 Calvary Congregational Holiness Church
319 Watkins Minnie B Mrs ◎
321 Wallace Nellie W Mrs ◎ 895-2025
323 Watkins Jerry W ◎ 895-2265
325 Vacant
327★Frye E H
329 Leroy's Body Shop 895-6177
AIRPORT RD INTERSECTS

15

SCHOOL ST (ROCKINGHAM) FROM CHURCH ST SOUTH 1 EAST OF 7TH ST

ZIP CODE 28379

5

SCHOOL ST (SAFIE MILLS) A CONTINUATION OF SCHOOL ST (E RHAM)

ZIP CODE 28379
204 Mc Cormick Ralph ◎
205 Leeroy Mary M Mrs
5TH AV ENDS
206★Lambe Estelle
207 Eubanks Tommy L ◎
208★Plummer Rossie B
209 Wilmuth Carlie
210 Paul Lannie Mrs
4TH AV ENDS

PONTIAC
WEDDINGTON MOTORS INC.
Sales — Service — Body Repairs — Painting
Oldsmobile
HIGHWAY 74 EAST, P.O. BOX 511, ROCKINGHAM, NORTH CAROLINA 28379
TEL. 895-2409
GMC TRUCKS

YOUR Independent Insurance AGENT
RICE INSURANCE SERVICE, Inc.
WILSON A. RAMSEY, Mgr.
YOUR INDEPENDENT AGENT
P.O. BOX 511
40 Main St. Hamlet, N.C. 28345 Tel. 582-1045

C & M CONSTRUCTION CO.
Quality Construction
100% Financing
Douglas McGee and Ken Carpenter
GI - FHA - CONVENTIONAL LAND BANK
P.O. Box 174 Cordova, N.C. (28330)
Tel. 895-5595

JOE'S FLORIST
"SAY IT WITH FLOWERS — BUT SAY IT WITH OURS"
219 Main St., Hamlet, N.C. 28345 Tel. 582-3292

9

SCOTLAND AV (ROCKINGHAM)—FROM 1201 FAYETTEVILLE RD NORTH 3 EAST OF STEELE ST

ZIP CODE 28379
305 Jordan Doris Mrs ◎ 895-5165
ANN ST INTERSECTS
419 Dubose Wm T Rev ◎ 895-2752
424 Munn Harvey C ◎ 997-4630
CAROLINA DR INTERSECTS
503 Morse Annie H Mrs ◎ 895-2388
511 Nicolson James M ◎ 895-4497
512 Bunn Paul G Rev ◎ 997-3479
519 Hamer Douglas W ◎ 895-3278
523 Covington Robt M ◎ 895-4518
524 Smith Ola M Mrs ◎ 895-4991
LANCASTER LA ENDS
604 O'Brien Oscar L Jr ◎ 895-2929
606 Sessoms Richd H Jr ◎ 895-4450
611 Nicholson Winnie I Mrs ◎ 895-4512
612 Jones Walter R ◎ 895-3234
614★Iseman James M ◎ 895-6178
CUMBERLAND CIR BEGINS
701 Ferguson Mary T Mrs ◎ 895-3295
704 Barwick J Foy ◎ 997-2812
705 Vacant
STANLEY AV ENDS
710 Schnell Sada A Mrs ◎ 895-6237
720 Spencer W Jesse ◎ 895-5325
728 Kelly Walter C ◎ 895-3217
Kelly Walter C Construction Co Inc 895-3217
730 Leak Cemetery

106

SCOTLAND ST (HAMLET) FROM 513 OAK AV SOUTH 1 WEST OF AUSTIN ST

ZIP CODE 28345
100 Bennett Irene B Mrs ◎ 582-4279
106 Owen Earl M ◎ 582-0863
306 Miller Connie A Mrs ◎ 582-0303
307 Vacant
308 Depace James ◎ 582-2326
309 Scott Peggy H Mrs ◎ 582-1930

102

SEABOARD ST (HAMLET) FROM 531 SPRING ST EAST 3 NORTH OF HIGH ST

ZIP CODE 28345
400★Martin Danny M
402 Hawkins John D
404 Vacant
406★Quick Retha Bell 582-1321
408★Yorkley Carrie L Mrs 582-1054
WASHINGTON AV INTERSECTS
411 Mc Donald F T ◎
MONROE AV INTERSECTS
500 Mc Call Wilson
501 Watts Frank R ◎ 582-3704
502 Downer Mary E Mrs 582-0217
504 Bess Margie
505★Doty Lemuel
506 Bethea Maggie E Mrs 582-3090
508 Jefferson Della 582-3005
510 Kelly Samuel
511★Eastland Leon
512★Spencer Mary
514 Zimmerman Mary 582-0625
516 Lawson Ella A 582-3083
518 Nicholson Laura Mrs 582-0835
520 Smith Grover 582-3533
522 Nealy Gertrude

105

PINE ST INTERSECTS
OAKLAND AV INTERSECTS
GREEN ST BEGINS

4

SEABOARD ST (HANNAH PICKETT MILLS)—FROM 8TH AV NORTH 1 WEST OF SCL RR

ZIP CODE 28379
87 Knight Roy M ◎ 895-5195
A AV INTERSECTS
88 Melton John J ◎ 997-2463
89 Pratt Velma Mrs
90★Taylor Bobby
91★Bittle C Steven

SEABOARD ST (HPM)—Contd
5TH AV ENDS
92 England Eug F ◎ 895-6460
93★Sweat Larry
94 England Bobby E
7TH AV ENDS
95 Horne Steve ◎
96 Bittle Janie R Mrs ◎ 997-3876
8TH AV ENDS
121 Wells Ernest M ◎ 895-9734
123 Goodson Teddy D 997-2909

1

SEABOARD ST N (ROCKINGHAM)—FROM 510 W WASHINGTON ST NORTH 4 WEST OF LEE ST

ZIP CODE 28379
113 West Side Congregational Holiness Church
GREEN ST INTERSECTS

1

SEABOARD ST S (ROCKINGHAM)—FROM 510 W WASHINGTON ST SOUTH 4 WEST OF LEE ST

ZIP CODE 28379
206 Lammonds Josh 997-2414

13

SECONDARY RD 1432 (TERRACE WOODS)—FROM SECONDARY RD 1431 NORTH

ZIP CODE 28379
44 Bridgeman Jerry W ◎ 895-3470
Thomas Edw P ◎ 997-2647
Hartman Raleigh ◎ 895-3544
46 Kelly Wm J ◎ 895-3256
47a★Downer H Wayne

16

SHARON RD (COUNTRYSIDE)—FROM STEELE RD (OLD CHERAW HWY) SOUTH 1 EAST OF ROSLYN DR

ZIP CODE 28379
100 Phillips Johnnie ◎ 895-6231
102 Snead David E ◎ 895-6224
103 Walker James F Jr ◎ 895-6402
104 Wilson Tommy D ◎ 997-2606
105 Gilliam Larry C ◎ 997-3659
106 Massey Jack P ◎ 895-3769
107 Johnson John C ◎ 997-3458
108 Steele James H ◎ 895-2167
109 Smith Robt ◎ 895-6949
110 West Ladell ◎
111 Macon Jack D ◎ 895-9477
112 Etheridge R M ◎ 895-4298
114 Davis Jerry W 895-3936
116 Milligan Lestor R ◎ 895-6921

104

SHAW AV (HAMLET)—FROM LONGWOOD ST WEST (AND EAST 1 BLK) 3 NORTH OF CAMPBELL ST

ZIP CODE 28345
1★Davis Jesse
LONGWOOD ST INTERSECTS
6 Weathers Verdell C Mrs ◎ 582-0031
11★Glascoe A
13 Bennett Weldon ◎
15 Vacant
HARLEY FERRY ST INTERSECTS
RACE ST INTERSECTS

109

SHAW RD (HAMLET)—FROM HYLAN DR NORTH 1 WEST OF CARL MARTIN AV

ZIP CODE 28345
200 Vacant
201★Thompson Donald C ◎
203★Byrd Wilber E ◎
205 Vacant
207★Monroe J B
209 Jones Lowell S ◎ 582-4430

2

SHAW RD (MIDWAY)—FROM 500 MIDWAY RD NORTHWEST AND WEST 1 WEST OF RIVER RD

ZIP CODE 28379
101 Vacant
103 Elmore Richd ◎ 895-6883
200 Lovette Nettie S Mrs 895-5701
204 Sweatt Thos ◎ 859-6292
205 Chavis Thelma ◎ 895-9865
206 Strickland Harvey ◎
207 Vacant
208 Lee Minnie B Mrs ◎ 895-4461
209★Shoe Robt C 997-4659
210 Sweatt Edw P ◎ 895-2374
211 Carpenter Lulu Mrs ◎
Carpenter Lucille Mrs
220 Vacant

ROBERT'S AUTO CENTER
CHRYSLER PARTS
SERVICE ON ANY TYPE OF CAR
CHRYSLER MECHANICS
203-E Broad Av., Rockingham, N.C. (28379)
Tel. 997-3351

LUPTON HARDWARE CO.
General Hardware
Electrical Supplies—Sporting Goods—Paints
TEL. 895-4414
641 E. Broad Av. Rockingham, N.C. (28379)

QUALITY FORD, Inc.
Authorized Sales and Service
FORD—LINCOLN—MERCURY
1706 U.S. Hwy. 74 E., P.O. Box 1020 Rockingham, N.C. (28379) Tel. 997-2536

109

SHEPPHERD ST (HAMLET) FROM LAKESIDE DR WEST

ZIP CODE 28345
★Strickland Theron ◎
★Ross Paul ◎

6

SHORT ST (BEAUNIT MILLS)—FROM 103 N CHURCH ST NORTHWEST 1 EAST OF BEAUNIT AV

ZIP CODE 28379
133 Stubbs John B ◎ 895-6393
134½ Lampley Odom D ◎ 997-4202
135 Barbee Thurman ◎ 895-4967
136 Smith Paul ◎ 895-3995

7

SHORT ST (PEE DEE MILLS) FROM GLENN AV NORTH AND SOUTH 1 WEST OF N LEE ST

ZIP CODE 28379
1★Campbell Timothy D 895-2068
2 Vacant
3 Phillips M Eliz ◎ 895-2353
4 Davis Martin D ◎ 895-5965
5 Cox Henry C ◎ 895-4590
7 Campbell Eliz A ◎ 895-3623
8 Hale Arth W ◎ 997-4186
9 Herring Jack C ◎ 895-2075
10 Johnson Archie C ◎
11 Dunn James B ◎ 895-5609
12 Halton Jerry R ◎
GLENN AV INTERSECTS
13 Chandler Pauline C Mrs ◎ 997-3402
14 Sikes Flora M Mrs ◎ 895-5714
15 Davis John W 895-3306
16 Allen James E ◎ 895-3638
17 Gillis Lacy C ◎ 895-5711
18 Jarrell Wm A ◎ 997-4149
79 Davis Larry W ◎
80 Spivey J Ray ◎ 895-4288
81 Napier Bennett ◎
84 Porter Thos Y ◎ 895-4639
89 Dunn Roy E ◎ 895-5332
90 Vacant
91 Kelly Ira R ◎
92 Talley Louise J Mrs ◎ 895-6901
95 Lee Sarah M Mrs ◎ 895-5924
96 Herring James E ◎ 895-4509
99 Moss Henry R ◎ 895-2679
100 Carolina Mill Work Of Rockingham Inc lbr 895-4905
MOSS ST BEGINS
101 Taylor Oil Co 895-3962
Taylor Realty Inc 895-4914

10

SHORTRIDGE ST (HAMLET) FROM 20 RAILROAD AV EAST 1 SOUTH OF E HAMLET AV

ZIP CODE 28345
100 Carroll Saw Service Inc 582-1488
101 Vacant

SILVER RUN DR (EAST ROCKINGHAM)-FROM NORTH ST NORTHEAST 1 SOUTHEAST OF BROAD ST

ZIP CODE 28379
100★Luke Ronald
102★Mooney Carrie M

SKIPPER AL (ROCKINGHAM)—FROM 307 S SKIPPER ST WEST 1 SOUTH OF WASHINGTON ST

ZIP CODE 28379
103★Wright E L
105 Richardson Archanna Mrs ◎ 895-2937
106 Vacant
CHURCH ST INTERSECTS

SKIPPER ST N (ROCKINGHAM)—FROM 1003 E WASHINGTON ST NORTH 1 EAST OF CHURCH ST

ZIP CODE 28379
104 Diggs Earl L ◎ 895-4796
105 Diggs Rosetta
107 Nicholson Agnes

RICHMOND OIL COMPANY
GASOLINE
TIRES — BATTERIES — ACCESSORIES
Tel. 895-6218
610 W. WASHINGTON ST. EXTN.
ROCKINGHAM, N.C. 28379
AMOCO

RICHMOND COUNTY BANK
"The Bank Of Friendly Service"
Organized 1943 — Member FDIC
125 E. Washington St., Rockingham, N.C. (28379) Tel. 895-2451—Watson Heights Branch Tel. 997-2261
Tri-City Branch 997-2581 — Hamlet Branch Tel. 582-4022
Ellerbe Branch Tel. 652-3181
Each depositor insured to $40,000
FDIC
FEDERAL DEPOSIT INSURANCE CORPORATION

N SKIPPER ST (R)—Contd
108 Hines Melvina H Mrs ◎ 895-2373
EVANS ST BEGINS
202★Lilly Doris Mrs
203 Thompson Nannie M 895-2942
204★Dumes Nancy
ALLEN ST BEGINS
FAYETTEVILLE RD INTERSECTS

10

SKIPPER ST S (ROCKINGHAM)—FROM 1003 E WASHINGTON ST SOUTH 1 EAST OF CHURCH ST

ZIP CODE 28379
101 Pemberton Hattie R ◎ 895-3392
103 Pemberton Apartments
1★Jarvis Ben
2★Petty Helene M Mrs
3 Lockamy Mary 895-6953
4 Hamilton Sarah W Mrs 895-6994
105 Pemberton Ambrose B ◎ 895-9875
106 Groves Estella P Mrs ◎ 895-3449
107★Martin James B 895-6954
SKIPPER AL BEGINS
110 Mc Koy Reid ◎ 895-4457
111 Steele Elsie H Mrs ◎ 895-9336
112★Parker Henry W 895-9346
115★Jones Jodie
116 Gordon Wm B ◎ 895-4876
120 Horton Leila G Mrs ◎ 895-4522
121 Hinson Theresa M ◎ 895-2172
123 Stanback Charlie J ◎ 895-9542
124 Stanback Sally A Mrs 895-2276
125 Covington Berta H Mrs ◎ 895-2274
127 Switzer Alberta B Mrs ◎ 895-5747
128 Gales
LEAK ST ENDS
201 Watkins Sarah L ◎ 895-3489
203 Everett Floyd
205 Brandy Youtha Mrs ◎ 997-3002
207 Spencer Lorenzo ◎
209 Mc Kenzie David A ◎ 997-3203
210 Isom Charlie
211 Bristow Coriene H Mrs ◎ 895-3068
212 Floyd Lucy E Mrs ◎ 895-5152
213 Caldwell Apartments
215 Washington Eula M
216 Mc Rae Herbert R ◎ 997-2701
219 Vacant
ARMISTEAD ST ENDS

109

SKYLAND AV (HAMLET) FROM 1000 ROLLINS AV SOUTHWEST

ZIP CODE 28345
17 Wrape Daryl 582-3686
101★Goodson E L
Johnson Burgess O 582-2514

12

SKYLINE DR (ROCKINGHAM)—FROM E WASHINGTON ST NORTH 1 EAST OF COLONIAL DR

ZIP CODE 28379
105 Ellerbe Jimmie H Mrs ◎ 895-3318
SUNSET ST BEGINS
107 Terry Kathleen T Mrs ◎ 895-3397
DELLWOOD ST BEGINS
110 Lampley Sherwood L ◎ 895-5574
111 Terry Blanche S Mrs ◎ 895-3064
112 Morse Margt H Mrs ◎ 895-3055
113 Cottingham Ira B ◎ 895-4404
114 Dawkins Lewis W ◎ 895-5848
115 Stutts Patricia R Mrs ◎
118 Vacant
120 Warner Joseph L ◎ 895-2680
121 Davis Lacy W ◎ 895-2638
ARDSLEY RD ENDS
122 Webster Wm E ◎ 895-9942
SPRING GARDEN ST BEGINS
123 Williams Billy M ◎ 895-2776

TEXACO
WINK QUALITY Oil Co
203-W. BROAD AV.
ROCKINGHAM, N.C. (28379)
ELLERBE, N.C. (28338)
TEL. 997-3101
TEL. 652-2481

S & M REALTY CO. INC.
J. G. SINGLETARY GRI Broker — G.H. MADDRY Associate Broker
MAGDALENE HUGHES Sales Representative
SALES — APPRAISALS — RENTALS
301 E. Washington St. Rockingham, N.C. 28379
Tels. 895-5766 and 997-4479
REALTOR®

SOUTHERN NATIONAL BANK
Complete Banking Service — Insured Savings
EST. 1897
HAMLET and ROCKINGHAM
Each depositor insured to $40,000
FDIC
FEDERAL DEPOSIT INSURANCE CORPORATION

L. G. Fox Drug Company
Prescriptions Our Specialty
"ON THE SQUARE"
122 E. WASHINGTON ST. ROCKINGHAM, N.C. 28379 DIAL 895-2456

SKYLINE DR (R)—Contd
126 Baxley Robt E Jr ◎ 895-4226
FENTON ST ENDS
203 Phillips W Harry ◎ 895-4619
207 Arner David ◎ 895-2161
208 Mathis Mamie C Mrs ◎ 895-4064
WHEAT ST ENDS
217 Currie Clifford G ◎ 895-4626
225 Causey Edna R Mrs ◎ 895-3353
228 Dobbins Saml L ◎ 895-9393
231★Forbis Donnie R
235 Burney Wm J ◎ 895-6956
236 Mc Bride Clyde A ◎ 895-2262
239★Holcomb R A
ANTHONY AV ENDS
243 Deese Margt H Mrs ◎ 895-3616
246 Vacant
249 Hicks James F ◎ 895-6453
252 Ballard Annie M Mrs ◎ 895-4513
258★Moore Ronald
FAYETTEVILLE RD INTERSECTS

5

SMITH ST (EAST ROCKINGHAM)—FROM 123 ENTWISTLE ST SOUTH 1 WEST OF SCHOOL ST

ZIP CODE 28379
2 Vacant
6 Sellers J Lee ◎ 895-2013
8 Schultz Faye Mrs ◎
9 Lampley Sarius F ◎ 895-2258
7 Eaddy Elwin L ◎ 895-5544
11 Billingsley H A
11½ Emanuel Holiness Church (annex)
12 Vacant

8

SNEAD AV —FROM NORTHAM RD WEST 5 NORTH OF HAMER RD

ZIP CODE 28379
121 Boone Kenneth C ◎ 997-2946
123 Mc Caskill Bobby S ◎ 895-3659
125 Snead David ◎
127 Mc Neely Berchal L Jr ◎ 895-5631
129 Jordan Franklin D ◎
134 Brown Wm E ◎ 895-6872
135 Harrelson Tommie ◎ 895-6097
200 Cox Harold T ◎ 895-5316
202 Dawkins R Curtis ◎ 895-5290
202½ Dawkins Curtis Well & Pump Co Inc 895-5296
206 Snead Robt J ◎ 895-6290
207 Melton Annie Mrs ◎ 895-5031
210 Snead Grady ◎
213 Wilson's Landscaping Co 997-2026
214 Dawkins Clyde P ◎ 895-5038
300 Smith Michl ◎ 895-5915
304 Hammonds Charles A ◎ 895-5437
310 Gaddy Clifton D ◎ 895-6933

SOUTH ST (EAST ROCKINGHAM)—FROM 607 AIRPORT RD EAST 1 SOUTH OF NORTH ST

ZIP CODE 28379
49 Vacant
64 Gibson Rosa G Mrs ◎ 895-2593
66 Ussery Cornelius H ◎ 895-2046
68 Crowson Larry ◎ 997-3277
71★Mc Cumbee Homer W ◎ 997-4672
75 Vacant
77 Pate Mc Iver Jr ◎ 895-9420
78 Minnie Lou's Beauty Shop 895-4933
Barber Richd B ◎ 895-4933
80 Clark Thelma M Mrs 895-98
83 Mishoe Gussie M Mrs ◎
85 Childers W Odell 895-6170
86 Vacant
88 Rebels Inn
89 Vacant
90 Carlisle Stella H Mrs ◎ 997-2109
99 Hardee John E ◎
103 Dyches Manufacturing Co recapping 895-2720
107 Todd Olen ◎ 895-2348
FREEDOM DR ENDS
109 Todd Lillie G Mrs ◎ 895-
110 Mc Pherson Jane G Mrs 895-2072

Watson-King Funeral Home
Richmond County's Only Member of The Order of The Golden Rule
GROVER C. BAXLEY, JR.—WALTER T. STEPHENSON
306 E. Franklin St. Rockingham, N.C. 28379 Dial 895-4011

SOUTH ST (ER)—Contd
112 Quick Arth Jr 997-2917
114 Lathan Ila W Mrs ◎ 895-5059
120 Brown Nell Mrs ◎
121 Vacant
Vacant
FRONT ST INTERSECTS
191 Caddell Charlie C ◎ 895-9490

3

SOUTHWOOD (ROCKINGHAM)—A RESIDENTIAL SECTION NORTH OF US HWY 1 S AND SOUTH OF MIDWAY RD

106

SPEAR ST (HAMLET)—FROM 507 LACKEY ST EAST 2 SOUTH OF MAIN ST

ZIP CODE 28345
101 Bennett Mae D Mrs ◎ 582-3030
103 Mitchell Lula B Mrs 582-3589
104 Hayes Dorothy
105 Hill Daisy K Mrs ◎ 582-0840

110

BRIDGES ST INTERSECTS
200★Goodwin Hazel
201 Vacant (2 Hses 201-02)

13

SPENCER RD (ROCKINGHAM)—FROM ROBERDELL RD NORTH 1 NORTHEAST OF FAYETTEVILLE RD

ZIP CODE 28379
401 Mc Queen Martin ◎
405 Vacant
407 Jones R H Jr ◎ 895-3836
409 Beane Pauline E Mrs ◎ 895-5139
413 Allen Mary ◎
417 Vacant
419 Peek James H ◎ 895-5429
SURGINOR RD INTERSECTS

17

SPIVEY ST (ROBERDELL MILLS)—FROM ROBERDELL RD WEST 1 SOUTH OF NICHOLSON ST

ZIP CODE 28379
100 Warner Arlie E ◎ 895-6924
HAMMOND ST INTERSECTS
200 Blake Theo ◎ 895-5808
202 Moser James D ◎ 895-9831
203 Terry Nancy J ◎ 895-5363
204 Long Michl W
205 Hamilton Paul C ◎ 895-2957
206 Coble Kaye II
207 Spivey Maggie T Mrs ◎ 895-5479
208★Dean Jolene B
209 Chance Lonnie V ◎ 895-9860
210 Russell Ella E ◎ 895-5017
211 Wallace Charles F ◎ 895-3790
212 Spivey Maggie E Mrs day nursery ◎ 895-2906
213 Denson Luther ◎ 895-3914
Rear Spivey Wayne ◎
214 Dawkins Jett G Mrs ◎ 895-3851
215 Spivey Phillip G 895-3857
Rear Smith Betty L ◎
216 Vacant
218 Chance Elsie R ◎ 997-2412
222 No Return
224 Vacant
226 Jones Wm J ◎ 997-3498
300 Carlisle Elmore ◎ 895-5756

13

SPRING DR (TERRACE WOODS)—FROM SECONDARY RD 1432 EAST

ZIP CODE 28379
48 Chappell Gurney L ◎ 895-5648
49 Gibson Wilbert ◎ 895-6720
50 Capel Paul ◎ 895-4426
51 Snead June L ◎ 895-6081

101

SPRING ST (HAMLET) FROM SCL RR NORTHWEST 1 NORTHEAST OF HAMLET AV

ZIP CODE 28345
16 Brooks Leland D ◎ 582-1457

YATES ELECTRIC SERVICE
RESIDENTIAL — COMMERCIAL — INDUSTRIAL
ELECTRIC HEAT
430 S. Hancock St., U.S. Hwy. 1 S.,
Rockingham, N.C. 28379
Tels. 895-5520
Night 895-2534

Crouch & Kime Auto Sales
Highway 74 Between Rockingham and Hamlet
P.O. Box 1181 Hamlet, N.C. (28345)
Business Phone 582-2717
LAWRENCE CROUCH
895-3215
ROCKINGHAM, N. C.
RAY KIME
895-6791
ROCKINGHAM, N. C.

RICHMOND SAVINGS & LOAN ASSOCIATION
A Local Institution Owned
By Over 10,000 Fellow Citizens
FEDERAL HOME LOAN BANK SYSTEM MEMBER
FEDERAL SAVINGS AND LOAN INSURANCE CORPORATION INSURED UP TO $10,000

SPRING ST (H)—Contd
RALEIGH ST INTERSECTS
109 Pate Cora P Mrs ◎ 582-1391
114 Mc Duffie Henry R ◎ 582-1502
117 Lovin Austin Rev ◎ 582-4199
117b★Clark Ellen
118★Miller Eug F
121 Tunstall Blanche P Mrs 582-1365
124 Graham David G ◎ 582-1808
125★Matteson Linda
WILMINGTON ST INTERSECTS
200 Waldo Alf O III 582-0510
201 Smith Eug ◎ 582-0155
202 Pegram Lawrence L ◎ 582-0510
206a Vacant
211 Covington John B 582-4908
214 Kinsey Raymond ◎ 582-1550
215 Harris Irene C Mrs ◎ 582-3160
Jordon Annie Mrs 582-4343
216★Martin Earnest D 582-2408
219 Kressley James A ◎ 582-1698
224 Boulier John A ◎ 582-2955
225 Pursley Forrest W Rev ◎ 582-1050
226 Perry Albert W Jr ◎ 582-3463
227 Vacant
230 Tunstall Elmer L Jr ◎ 582-0288
HIGH ST INTERSECTS

102

HIGH ST INTERSECTS
301 Butcher Charles H ◎ 582-2126
302 Lewis Kathleen C Mrs ◎ 582-2807
305 Wise Jimmy
308 Dean Anne S Mrs ◎ 582-0391
309 Lakey Harold A ◎ 582-0533
310 Averitte Wm R ◎ 582-0795
314 Bowler Wm C ◎ 582-3492
315 Adkins Lillian K Mrs ◎ 582-0220
317 Hunt John D 582-0577
318 Sowell T Belton ◎ 582-0475
320 Swaim Mildred T Mrs ◎ 582-1496
322 Mc Neil Byron H ◎ 582-2834
KENT ST INTERSECTS
403 Covington Lillian S Mrs ◎ 582-2846
404a Vacant
407 No Return
408 Howell Donna M Mrs ◎ 582-0466
411 Cook L Douglas ◎ 582-0175
412★Gardner Jimmy R 582-5333
414 Lancaster Russell H 582-4338
415 No Return
417 Mc Ewen Odessa M Mrs ◎ 582-3239
418 Ketner Lenna S Mrs ◎
421 Arrington E H ◎ 582-2342
422 Averitte Paul ◎ 582-1406
425 Turner Saml H ◎ 582-2680
CORNING ST INTERSECTS
502 Fetner Ross Jr ◎ 582-1815
503 Davenport David H ◎ 582-0051
505 Vacant
506 Chavis Garrison R ◎ 582-3362
509 Woodall Louise F ◎ 582-2743
510★Hodges Billy
514 Margie's Day Nursery
515 Mc Crary Robt A Jr ◎ 582-1291
519 Patton Robt M ◎ 582-1056
520 Higgins Thomas A ◎ 582-3258
523 Wooten Mary E Mrs ◎ 582-2668
525 Kirkley W Clyde ◎ 582-1706
526 Gardner Thos M ◎ 582-3600
529 Mc Gowan Effie H Mrs ◎ 582-3560
SEABOARD ST BEGINS
602 Nance Hayward F ◎ 582-1591
606 Vacant
612★Pate Moseley
614 Harris Thos L ◎
620 Cox Robt E ◎ 582-0152
KING ST INTERSECTS
701 Vacant
703 Moore Lessie J Mrs ◎ 582-2268
704 No Return
705 Greene Thurman M ◎ 582-3282
707 Mc Kee James D ◎ 582-0802
709 Jackson Donald K ◎ 582-2780
711 Coggins Colie E ◎ 582-0459
717 Millson Charles E ◎ 582-3088
721 Osborne Mattie C Mrs ◎
723 Robinson Dale R ◎ 582-0169
725 Howell Mary Mrs ◎ 582-1185
726 Walters Benj R ◎ 582-2474
727 Page Nancy R Mrs 582-1714
728 Duke R W Jr ◎ 582-2505
729 Overstreet James W Jr ◎ 582-3412
732 Brown Ernest W ◎ 582-1237
737 Baker Charles J ◎
WILLIAMS ST INTERSECTS
LEDBETTER RD BEGINS
CIRCLEWOOD DR BEGINS

101

SPRING ST E (HAMLET) FROM S C L R R EAST 1 NORTH OF E HAMLET AV

ZIP CODE 28345
115 West Exxon Service 582-9950
120 Stone's Automobiles Inc used 582-0307
1ST ST INTERSECTS
201 Hamlet City Garage 582-0429
301 Lakeside Park

12

SPRING GARDEN ST (ROCKINGHAM)—FROM 122 SKYLINE DR EAST 2 NORTH OF WASHINGTON ST

ZIP CODE 28379
2108 Suburban Waste & Garbage Co 895-3463
Thrower Steph T ◎ 895-3463
2110 Ingram Elmer E ◎ 895-2984
STARLIGHT DR BEGINS

3

SPRINGDALE DR (SOUTHWOOD)—FROM OLD CHERAW HWY SOUTH 1 WEST OF MIDWAY RD

ZIP CODE 28379
103 Newton Edith C Mrs ◎ 895-3696
104 Mc Kinnon James H ◎ 895-6259
105 Davis Willie E Jr ◎ 895-5187
HOLLY RD BEGINS
200 Rainwater Wm G ◎ 895-6831
201 Webb Leo F ◎ 895-9715
204 Perkins Walter R 997-2049
206 Fountain Bryon ◎
207 Gardner Wm T ◎ 895-3349
208 Chavis Coleman ◎ 895-4846
210 Hurst James E ◎
213 Vacant

13

SPRUCE ST (ROCKINGHAM) FROM 711 RICHMOND RD NORTHWEST 1 SOUTHEAST OF COVINGTON ST

ZIP CODE 28379
1707 Mc Neil Maude H Mrs ◎ 997-2403
1708 Taylor's Boarding Home rest home 895-4284
Taylor Edna Mrs ◎ 895-4284
1711 Patrick James C ◎ 997-3636
POPLAR ST INTERSECTS

109

STACY AV (HAMLET)—FROM 200 TERRY ST NORTH 1 EAST OF JUANITA AV

ZIP CODE 28345
100 Cosby Walter N ◎ 582-2133
102 Alston Nellie L Mrs ◎ 582-1387
103 Chandler Belle M Mrs ◎ 582-4534
110 Steinbock Delmar D ◎ 582-1973
200 Dillehay Austin W ◎ 582-0748
202 Wilson Frank C ◎ 582-3796
205 Gulledge Lois L Mrs ◎ 582-2561
206 Vacant
400 Warnock Herman C ◎ 582-1974
402 Altman Jimmy R ◎ 582-4148
406 Altman Roland B ◎ 582-1794

9

STANLEY AV (ROCKINGHAM)—A CONTINUATION OF FOUSHEE ST FROM CAROLINE DR NORTH & EAST 2 WEST OF SCOTLAND AV

ZIP CODE 28379
506 Presler Jack L ◎ 895-5078
512 Meacham Robt E ◎ 895-3641
513 Vacant
518 Long Walter F III ◎ 895-4490
519 Durden Ruth W Mrs ◎ 895-6293
524 Phifer Jesse P ◎ 895-3365
527 Hudson Vance L ◎ 895-4838
532 Lowdermilk Claude G ◎ 895-4697
535 West Tommy Jr ◎ 997-2311
536 White Philip F ◎ 895-3402
LANCASTER LA BEGINS
613 Ledbetter James M Jr ◎ 895-2466
616 Cheatham Wm F ◎ 997-3310
620 Hajisheikh Moosa ◎ 895-4348
623 Kitchin Henry L ◎
ROWAN TER BEGINS
703 Smith James W ◎ 895-6314
711 Baker Richd C ◎ 895-3994
715 Blount Judy S Mrs ◎ 895-5554
719 Kurtz Franklin S ◎ 895-6208
723 Page John T Jr ◎ 895-5423
ANSON AV ENDS

SOUTHWOOD 7 TILL 11 INC.
Everything For Your Convenience
Cheraw Hwy. US 1 S
Tel. 895-3932
Rockingham, N.C. (28379)

KELLY ROOFING CO.
Gutter and Sheet Metal Work
P.O. Box 1472
Tel. 895-5187
Rockingham, N.C. (28379)

Wilson's Landscaping Company
RALPH C. WILSON
TEL. (919) 997-2026
213 SNEAD AV. ROCKINGHAM, N.C. (28379)

L. L. McINNIS REALTY
COMMERCIAL — RESIDENTIAL — ACREAGE
Tels. 997-2452 and 997-3109
Nights 895-2145
P.O. Box 687
Rockingham, N.C. (28379)

12

STARLIGHT DR (ROCKINGHAM)—FROM 2108 SPRING GARDEN ST SOUTH 1 EAST OF SKYLINE DR

ZIP CODE 28379
101 Rankin Geo M ◎ 895-5257
105 Mc Nair Phil E ◎ 985-3119
106 Blue Bobby G ◎ 895-3750
107 Sanders Theo F ◎ 895-4397
110 Vacant
111 Flake Ann J ◎ 895-2725
114 Nicholson Wm L ◎ 895-6676
120 Griggs Obira R ◎ 895-5032
SPRING GARDEN ST ENDS

102

STATE HWY 74 (HAMLET) CHANGED TO US HWY 74 (H)

104

STATE HWY 177 (HAMLET) FROM END OF FREEMAN ST NORTH

ZIP CODE 28345
WILONA AV BEGINS
PEE DEE AV INTERSECTS
4 Clay Wm ◎ 582-2072
5 Robinson Bessie A Mrs ◎ 582-2701
6 Stevenson Jesse J ◎ 582-3781
10 Broady Robt ◎ 582-4159
11★Springs Lee Ethel Mrs
BOBO ST ENDS
12 Mc Phatter James E ◎ 582-3779
13 Lottie's Beauty Shop
16 Sunny Side Grocery 582-3779
19 Friendship Baptist Church
22 Jones Willie
HARLEY FERRY ST INTERSECTS

111

STATE HWY 381 (HAMLET) FROM US HIGHWAY 74 E SOUTH

ZIP CODE 28345
1 Martin C H ◎ 582-1184
2 Freeman Ray L 582-0132
3★Thompson Tommy ◎ 582-0455
4 Farmer Marion ◎ 582-1616
4½ Hamilton Mary W Mrs
6 Brown Ethel M Mrs ◎ 582-3008
8★Dockery Beatrice
12★Mc Cormick Bill
13 Martin Florence Mrs
14 Vacant

3

STEELE RD (ROCKINGHAM) CONTINUATION OF RIVER RD SOUTH SOUTHWEST OF MIDWAY RD

ZIP CODE 28379
HILLCREST DR BEGINS
SPRINGDALE DR BEGINS

STEELE ST (ROCKINGHAM) FROM FAYETTEVILLE RD NORTH 1 EAST OF COVINGTON ST

ZIP CODE 28379
FLOWERS ST INTERSECTS
137 Bledsoe Geo W 895-9757
139a Cagle Gerald M 997-3629
139b Webster Larry E 895-2081
141 Eaddy Lena H Mrs ◎ 895-3612
143 Jenkins Allie T
145 Vacant
155 Sires Alan H Rev ◎
157 Mills Richd F ◎
159 Vacant
164 Lammonds Jasper C 997-3536
165 Vacant
177 Mills Almay Mrs
200 Rockingham Industries lingerie mfrs 895-6378
201 Harris Electric & Plumbing Service 895-5443
202 Vacant
N RANDOLPH ST INTERSECTS
315 Doniel Wm A ◎ 895-2577
317 Benoist Vance L ◎ 895-4237
319 Page J Thos ◎ 895-2385
323 Katz Wm J ◎ 895-3469
ANN ST INTERSECTS
401 Margaret's Day Nursery 895-2664
407 Terry Winfield S ◎ 895-4656
408 Mathison Edna E ◎ 895-2398
Hudson Chloe Mrs 997-3497
410 Ewing John W ◎ 895-5114
411 Vacant
412 Wheliss Nell F ◎ 895-4985
417 Frye Furman A ◎ 895-3011
418 Garrett Howard W ◎ 895-4478
421 Vacant
424 Apartments
1 Thomas Scott Jr
2 Wood David T 895-3051
3 Long Walter F 1v 997-2982
4 Wood Thos P Jr 895-3051
425 Bristow Frank P Jr 895-3200

STEELE ST (R)—Contd
Millikan Pat 895-9636
508★Hudson Jack T 895-5932
512 Stogner Grace L Mrs ◎ 895-4921
516 Williams Alene S Mrs ◎ 895-2292
612 Vacant

10

STEWART ST N (ROCKINGHAM)—FROM 830 E WASHINGTON ST NORTH 1 SOUTH OF ZION ST

ZIP CODE 28379
FAYETTEVILLE RD INTERSECTS
104 Temple Church Of God In Christ
106 Vacant
110★Starks Rogerline 997-3810
121 Hubbard David L 997-3021
124 Vacant

10

STEWART ST S (ROCKINGHAM)—FROM 830 E WASHINGTON ST SOUTH 1 EAST OF ZION ST

ZIP CODE 28379
106★Abrams Arlis S ◎
107 Bostick John ◎
108 Sandhills Community Action Inc 895-4869
111★Hayes E L
112 Vacant
118 Day Spring Masonic Lodge
119 Vacant
120 Wilson Linda K Mrs
121 Vacant
LEAK ST INTERSECTS
201 Wall Lena J Mrs ◎ 895-3164
205 Greene G R
206 Dockery Alonzo ◎ 895-2708
209 Covington King L ◎ 895-6644
210 Hines Jack D ◎ 997-3904
211 Dumas Alf ◎ 895-9496
212 Vacant
214 Frierson Maebelle E Mrs ◎ 895-4533
215 Reddick Jennie ◎ 895-3028
216 Mc Caskill Robt T 997-3930
ARMISTEAD ST INTERSECTS

5

STILLWELL AV (ROCKINGHAM)—FROM 819 AIRPORT RD SOUTHEAST 1 EAST OF RHAM RR

ZIP CODE 28379
100 Crowson John A ◎ 895-3261
102 Parker Colon J 895-2268
103 Roberts David B ◎
PENCE AV INTERSECTS
201 Woolard Thos ◎ 895-5570
203 Privette Vesta ◎
204 Horton Ida K Mrs ◎ 895-4794
205 Mc Pherson James A ◎ 895-3547
206 Vacant
WATKINS AV INTERSECTS
301★Gibson Beulah 895-5398
302 Bryant Roberta C Mrs ◎ 895-5790
SCHOOL ST INTERSECTS

10

STREAMLINE AL (ROCKINGHAM)—CHANGED TO RUSH ST

12

SUMMIT DR (ROCKINGHAM) FROM EASTSIDE ST EAST 1 NORTH OF WASHINGTON ST

ZIP CODE 28379
1505 Covington Roy W ◎ 895-3656
1507 Vance James K ◎ 895-9400
1508 Thrower H Ed ◎ 997-2333
1510 Coleman Robt G ◎ 895-2748
1511 Sammons Betsy L Mrs ◎
1602 Harris Fred F ◎ 895-6442
1605 Herring Billy R ◎ 895-5036
1606 Brigman Sam O ◎ 997-2321
1607 Holt Martha M Mrs ◎ 895-2914
1609 Washburn Allen F ◎ 895-9443
1611 Fletcher Agnes S Mrs
1613 Booker Kenneth R ◎ 895-3027
CIRCLEWOOD DR ENDS
1701 Krall Ronald J ◎ 895-9302
1707 Morgan Geo R ◎ 895-9989

7

SUMMIT ST (ROCKINGHAM) FROM LAUREL ST NORTH 1 WEST OF CHARLOTTE HWY

ZIP CODE 28379
106 Fountain Charles
107 Honeycutt Louise Mrs ◎
CEDAR ST INTERSECTS

THE KNOWLEDGE OF
WHERE TO BUY
IS AS IMPORTANT AS WHERE TO SELL GOODS

HOUSE, COMMERCIAL and INDUSTRIAL
KERNEY B. WILSON, JR.
ELECTRICAL CONTRACTING
RT. 3, BOX 484AA
ROCKINGHAM, N.C. (28379)
ELECTRICAL SERVICE
TEL. 895-4701

FOR YOUR BEST ADDRESS
USE ZIP CODE

PRIVETT
FURNITURE STORE
426 S. Hancock St. Tel. 895-6842
Rockingham, N.C. 28379
Complete Home Furnishings
FURNITURE
NEW and USED

8

SUNRISE CIR —FROM NORTHAM RD WEST 2 SOUTH OF SNEAD AV

ZIP CODE 28379
605 Baldwin Henry E ◎ 895-6053
607 Dawkins Koy L ◎ 895-2115

3

SUNSET AV (JEFFERSON PARK)—FROM 2200 PINE ST SOUTHEAST 2 NORTHEAST OF MIDWAY RD

ZIP CODE 28379
101 Callahan Saml D ◎ 895-5539
103 Knorr Larry ◎
200 Chance John W ◎ 895-9811
MIDLAND ST ENDS
204 Meachum Grace B Mrs ◎ 895-6617
Rear★Benoist Richd L 997-2826
205 Jordan Bernice ◎ 895-5460
206 Patrick Richd T ◎ 997-3703
210 Pressley Richd L ◎ 895-4840
BROADWAY ST INTERSECTS
304 Honeycutt Howard L ◎
305 Bennett Robt W ◎ 895-5746
306 Vacant
308 Melton James M ◎
309 Smith Michl F ◎ 895-6835
310 Charis Thos M
311 Deese Billy H ◎ 895-9306
313 Vacant
317 Russell Ted H

13

SUNSET BELT (ROCKINGHAM)—FROM 707 RICHMOND RD SOUTHEAST AND EAST 2 NORTHEAST OF PLUMN NELLY RD

ZIP CODE 28379
1806 Byrd Faye ◎
1812 Ramsey Virginia Mrs ◎ 997-2619
1815 Hanselman Robt L ◎
1816 Bennett R Leon ◎ 997-2608
1817 Davis Jimmy H ◎ 895-2573
1818 Coggin Ila M ◎ 895-4930
1819 Bostick Wm V ◎ 895-6706
1820★Williams Tommy Jr ◎ 997-3809
1825 Haywood Frances L Mrs ◎ 895-2176
1826 Moss M Wayne ◎ 895-5038
DEWEESE AV INTERSECTS
1908 Pond Harry N ◎ 895-6815
1910 Vacant
1922 Moore Horace W ◎ 895-5794
1929 Capel Joseph W ◎ 895-4946
1933 Vacant
1936 Johnson Claude W ◎ 895-4517

8

SUNSET DR —FROM NORTHAM RD WEST 1 NORTH OF HAMER RD

ZIP CODE 28379
200★Oakley R N

13

SURGINOR RD (ROCKINGHAM)—FROM 421 DEWEESE AV EAST 1 NORTH OF FAYETTEVILLE RD

ZIP CODE 28379
1904 Young Wm C ◎ 997-2492
1905 Dorsett Bobby J ◎ 895-2215
1909 Marshall Ouida G 1 ◎ 895-3909
1910 Smith M Ray ◎ 895-4309
1912 Covington Phoebe L Mrs ◎ 895-4414
1915 Murphy Jerry L ◎ 997-3750
1917 Mc Donald Dorothy L ◎ 895-5372
1918 Thomas M Randolph ◎ 895-9550
1919 No Return
1920 Sowell Annie G Mrs ◎ 895-4558
1921 Sikes Roger C ◎ 895-5462
SPENCER RD ENDS
1931 Bray Thos M ◎ 895-4629
ROBERDELL RD INTERSECTS

11

SYCAMORE LA (MAPLEWOOD)—FROM SCALEYBARK RD NORTH 1 WEST DOGWOOD LA

ZIP CODE 28379
701 Watson James T ◎ 895-6887
702★Wright Holly C ◎ 895-4611
703 Crume Eug R ◎ 895-2986
708 Speight Glenn W ◎ 895-4867
709 Speight E A Jr ◎ 895-3798
713 Britt Elbert L ◎ 895-5071
715 Denson Edw ◎ 895-6016
716 Hogan David M ◎ 895-5771
719 Stubbs John W ◎ 895-2559
720 Martin Charles A ◎ 895-3965
723 Harding James A ◎
724 Orr Otis O ◎ 895-6912
726 Mc Kay Larry C ◎ 895-6033
727 Mc Queen Carl S ◎ 895-5805
731★Ervin Gene ◎ 997-3655

RICHMOND COUNTY BANK
"The Bank Of Friendly Service"
Organized 1943 — Member FDIC
125 E. Washington St., Rockingham, N.C. (28379) Tel 895-2451—Watson Heights Branch Tel. 997-2261
Tri-City Branch 997-2581 — Hamlet Branch Tel. 582-4022
Ellerbe Branch Tel 652-3181
Each depositor insured to $40,000
FDIC
FEDERAL DEPOSIT INSURANCE CORPORATION

SYCAMORE LA (MWOOD)
—Contd
803★Fuqua P Dwight 895-9835
805 Dawkins Wm G ◎
806 Sills Glenn W Jr ◎ 895-6889
OAK AV INTERSECTS

103

SYCAMORE ST (HAMLET)
FROM MANHATTAN AV
NORTH (AND SOUTH 1 BLK)
1 EAST OF LAKESIDE DR

ZIP CODE 28345
100 Quick Ralph ◎ 582-0927
102 Gainey Earl N ◎ 582-2089
200 Butler Bonnie Mrs ◎ 582-2527
202 Hodges James B ◎ 582-2220
210 Smith Herman P ◎ 582-3275

13

TANNER ST (ROCKINGHAM)
FROM 713 RICHMOND RD
SOUTHEAST 1 SOUTHWEST
OF PARK AV

ZIP CODE 28379
1812 Richey James ◎ 997-3600
1815 Conner Wm P ◎ 895-4026
1818 Coverington Addison L Jr ◎ 895-5213
1819★Albright Lois D

105

TAYLOR PL (HAMLET)
FROM FISHER AV EAST 2
NORTH OF HWY 177

ZIP CODE 28345
700★Ballard Nathanl
701★Maples Peggy Jo 582-2452
702★Torrence James W
703★Elvis Gordon W 582-2624
704★Mc Crae Yvonne C Mrs 582-3183
705★Garrison Jerry
706★Kindell Hazeline
707★Gazoo Charles
708★Brigman Albert 582-1846
709★Patrick Mattie
710 Vacant
711 Vacant
712★Mc Cray Margt
713 Vacant
714★Goodwin James C
715★Horton Janice W Mrs 582-1580
716★Ransom Margt 582-0919
717★Leviner Wm Jr 582-5891
718★Rushing Barbara W Mrs
719 Vacant
720★Griffin Rodney
721 Vacant
722★Lilly Linda
723★Hailey Gerald
724★Maines Diane
725★Nicholson Trina
726★Crudo Hettie
727 Vacant
728 Vacant
729★Ingram Rebecca C
730★Watson Doris
731★Darnell Ralph
732★Norton Betty T Mrs
733★Bowers Annie Mrs
734★Dawkins Saml
735★Brown Charles G
736★Mc Coy Charles
737★Robinson Lonnie
738★Mc Cain James E 582-0829
740★Ford Brenda
742★Mc Dove Annie Mrs
744★Stewart Johnie Mae
746 Vacant
748 Vacant
750★Busbee Helen Mrs
752★Russell Richd
754★Robinson Archie
756★Bostie Pauline
758★Spencer Willie F
760★Quick Thos

SMITH AUTO PARTS
WHOLESALE DISTRIBUTOR — RADIOS
RECORD PLAYERS — SMALL APPLIANCES
228 S. Hancock St. Rockingham, N.C. 28379 Tel. 895-5276

Gaddy's
of Rockingham, Inc.
213-219 E. Washington St., Rockingham, N.C. (28397)
Lads and Lassies Shop
Uptown Rockingham
Phone 895-4829
Ladies and Teens
Uptown Rockingham
Phone 895-4829
Ladies and Junior Bazaar
Richmond Plaza
Shopping Center
Phone 895-4897
Phone 895-4829

SOUTHERN NATIONAL BANK
HAMLET and ROCKINGHAM
EST. 1897
Complete Banking Service — Insured Savings
Each depositor insured to $40,000
FDIC
FEDERAL DEPOSIT INSURANCE CORPORATION

L. G. Fox Drug Company
Prescriptions Our Specialty
"ON THE SQUARE"
122 E. WASHINGTON ST. ROCKINGHAM, N.C. 28379
DIAL 895-2456

104

TAYLOR ST (HAMLET) FROM HAILEY FERRY ST SOUTHEAST 1 NORTH GORDON AV

ZIP CODE 28345
3 Cutner Elease I ◎
3½ Vacant
4 Peterkin Dale G Mrs ◎ 582-1335
6 Stuart Johnny B ◎ 582-0694
7 Nicholson Cora L Mrs ◎ 582-2559
8 Davis Charles ◎ 582-3182
10 Freewill Baptist Church
11 Vacant
LINCOLN ST INTERSECTS

17

TEMPLE AV E (ROBERDELL MILLS)—FROM W TEMPLE AV NORTH 1 NORTH OF RICHMOND RD

ZIP CODE 28379
200 Baldwin Wm C ◎ 895-2701
202 Campbell James E ◎ 895-4583
203★Pate Nina Mrs
205 Tyson Wm A 895-4880
206 Caulder Bobby C 895-4539
207 Wright J Keith ◎ 997-2165
208 Street Robt D 895-2579
209★Price Linda Mrs
210 Rice Jarrett H ◎ 997-3476
211 Mc Daniel Charlie C 997-2851
215 Richardson Joseph D ◎ 997-2813
213 Rogers James K 997-2656

17

TEMPLE AV W (ROBERDELL MILLS)—FROM RICHMOND RD NORTHWEST AND NORTH 1 WEST OF ROBERDELL RD

ZIP CODE 28379
105 Pate Brady 997-3048
106 Davidson Phil J 895-9908
107 Bridges Lowell C 997-3851
108 English Wayne 895-2074
109 Shoe Horace G Jr 895-9791
110 Vacant
112 Baucom Dave M ◎
113 Vacant
114 Bowersock James H 997-3548
116 Whitlock John
118 Ellerbe James C 895-6610
120 Webb Harold L ◎
122 Kennedy Thos R Jr ◎ 997-3171

109

TERRY ST (HAMLET)—FROM ADELE AV WEST 1 SOUTH OF BOYETTE ST

ZIP CODE 28345
91★Eyler Wm A III ◎ 582-4552
95★Sunpis Wilbur K ◎ 582-2733
100 Norton Marcus E ◎ 582-2275
102 Ash Charles Jr ◎ 582-0656
111 Smart Thos E ◎ 582-2026
219 Whitfield Geo F ◎ 582-2015
220 Fowler Marshall C ◎ 582-0061
305 Brigman Howard E ◎ 582-2684
306 Patterson John D Jr ◎ 582-1429
307 Milham Richd B Jr ◎ 582-3418
308 Hutchinson Lavern H ◎ 582-3778
310 Presler Calvin ◎ 582-0007
315 Maynard Robt C Jr ◎ 582-1686
402 Reid Clarence H ◎ 582-1145

1

TERRY ST (ROCKINGHAM) FROM 312 W WASHINGTON ST NORTH 1 WEST OF CAROLINE ST

ZIP CODE 28379

YOUR Independent Insurance AGENT
RICHMOND INSURANCE & REALTY CO.
Inc.
INCORPORATED 1909
Tel. 997-2531
224 E. Franklin St. Rockingham, N.C. 28379

Watson-King Funeral Home
Richmond County's Only Member of The Order of The Golden Rule
GROVER C. BAXLEY, JR.—WALTER T. STEPHENSON
306 E. Franklin St. Rockingham, N.C. 28379 Dial 895-4011

101

THOMAS AL (HAMLET) FROM 302 N BRIDGES ST SOUTH

ZIP CODE 28345
204 Quick James
205★Lee Laura S

8

THOMAS ST —FROM NORTHAM RD WEST 1 NORTH OF SUNSET DR

ZIP CODE 28379

110

THOMAS ST (HAMLET) FROM LACKEY ST EAST 1 SOUTH OF S BRIDGES ST

ZIP CODE 28345
100★Ingram Dennis
101 Short Christine
102 Fairley Jesse B Jr
103★Smith Walter
104 Spencer Fred
105 Yates Lucille 582-2539
106 Dawkins Judy
107 Campbel Idam
108 Jackson Mae Mrs 582-4203
109 Taylor Charlie
110 Covington Lucy 582-1964
114 Johnson Janie L
116 Vacant
118 Malachi Gloria
120 Martin Malinda Mrs
122★Liles Verta S
124 Bennett Janice Mrs 582-3581
126 Legrand Mattie 582-3892
128 Thomas Marie A
130 Harris Eliza Mrs 582-1681
132 Phillips Cora L 582-1688
134★Bright Daisy M 582-3042
136 Vacant
138 Toomer Joseph O
140 Harris Tommy A
142 Mc Laurin Thomasine 582-3156
144★Everette Corene
146 Richmond Marie
148 Quick Lizzie Mrs
150 Gibson Mary A
152★Little Aaron

11

THOMAS ST (ROCKINGHAM) FROM US HWY 74E SOUTH 1 EAST OF WALNUT LA

ZIP CODE 28379
903 Mc Duffie Wm H ◎ 895-2519
907 Terry John W ◎
911 Cobb Mc Lean B ◎ 895-3114
912 Bankhead Charlie W ◎ 895-5540
914 Wilson Grace P Mrs ◎ 895-4998
915 Morris Robt F ◎
920 Marks Mary M Mrs ◎ 895-3762
923 Crepps Eunice G Mrs ◎ 895-3104
927 Lambert Bobby C ◎ 895-9438
929 Watts Marvin C ◎ 895-3290
938 Cockman James L ◎ 895-2309
942★Holmes W W
948 Yates Leroy W ◎ 895-3181
954 Seago Charles L ◎ 895-3543
980 Poplin Mollie C Mrs ◎ 895-9344

6

TRAIL WOOD —A SUBDIVISION LOCATED SOUTHEAST OF EAST ROCKINGHAM AND EAST OF AIRPORT RD

ZIP CODE 28379
225★Lammonds Ernest 582-4842
221★Wilson Patsie ◎ 582-1194

FIRST SOUTHERN SAVINGS & LOAN ASSN.
"Maximum Safety — Highest Dividends"
HAMLET
214 W. Main St., P.O. Box 1187
Tel. 582-0822
LAURINBURG
326 Atkinson St. P.O. Box 1717
Tel. 276-4410
INSURED

Long's of Rockingham, Inc.
MEN'S, BOYS' AND LADIES' — CLOTHING — SHOES
Tel. 895-9063
111 E. FRANKLIN ST. ROCKINGHAM, N.C. (28379)
Long's OF ROCKINGHAM INC.

RICHMOND SAVINGS & LOAN ASSOCIATION
A Local Institution Owned
By Over 10,000 Fellow Citizens
FEDERAL HOME LOAN BANK SYSTEM
FEDERAL SAVINGS AND LOAN INSURANCE CORPORATION
INSURED
UP TO $40,000

SEAGO REALTY CO.
CHARLES SEAGO, BROKER
REALTOR®
RICHMOND PLAZA SHOPPING CENTER
ROCKINGHAM, N.C. 28379
TEL. 895-4006

11

TRI-CITY SHOPPING CNTR —A SHOPPING CENTER LOCATED AT 1300 E BROAD ST

ZIP CODE 28379
Champion Cleaning Center 895-9061
A & P Food Stores 997-2920
Wood's Family Center 895-9869
Tri City Jewelers 895-3915
Vacant
Factory Outlet The 997-4601
Richard's TV & Appliance Co Inc 997-2541
Daks clo 997-4661
Lions Club News Stand
Sears Roebuck Co 895-9001
Eckerd's Drug Store 997-3137
Big M Mart 895-6744
Mason's Department Store 997-2586
Power House The auto sups 997-3169
Tri-City Amusement Center
Curries Sporting Goods 895-9910
Richmond County Bank 997-2581
Goodyear Serv Store 895-2413
Social Security Admn (Dist Ofc) 895-9095
Sherwin-Williams Co paint 895-3413
Tri-City Shopping Center (Ofc) 895-3059
Richmond Plaza Shopping Cntr (Ofc) 895-9755
Plaza Insurance Agency 997-2427
Radio Shack 997-4343
Mc Donald's 997-2689
Super Car Wash 895-9806
Tas-T-O-Donuts 997-2453
All State Ins Co 895-9440

3

US HWY NO 1 S —CHANGED TO COLLINS BLVD

102

U S HWY 74 (HAMLET) MAIN HWY FROM HAMLET TO RHAM

ZIP CODE 28345
102 Richmond Technical Institute 582-1980
110 Luxury Fabrics & Drapery Shop 582-3672

102

US HWY 74 W (HAMLET)—A CONTINUATION OF HAMLET AV

ZIP CODE 28345
182 Warwick Emma Mrs 582-4597
189 Sparks Lena R Mrs ◎ 582-1394
200 Vacant
201 Mc Cracken's Inc furn & appls 582-3183
206 Vacant
206b Rowell Willis
300 Revel's Barbecue Lodge 582-1600
302 Craft Barn 582-4380
305 Vacant
350 Brown Derby Texaco Service 582-9904
400 Brown Derby Fish Camp restr 582-1221
401 Land Truck & Tractor Co 582-2036
406 Hilltop Free Will Baptist Church
407 Hart B F
410 Long Meadow Farms sls ofc 582-4025
412 Hines Joseph O 582-0046
500 Honda Of Rockingham 582-4528
501 Keys Home Furnishings 582-1827
Archdale Oil Co 582-9942
Claudia's Antiques 997-2430
Richmond Upholstery 582-4054

TAYLOR OIL CO.
RESELLER AND T.B.A. DISTRIBUTOR
EXXON COMPANY U.S.A.
Tels. 895-3962 and 895-4910
101 Short St. P.O. Box 1002
EXXON
Rockingham, N.C. (28379)

CABLEVISION OF ROCKINGHAM-HAMLET, INC.
Richmond Plaza Shopping Center
U.S. Hwy. 74 E. P.O. Box 668 Tel. 997-3106 Rockingham, N.C. (28379)

US HWY 74 W (H)—Contd
Callahans Texaco Service 582-9935
Dianne's Carpet Outlet 582-0637
State Dept Mtr Vehicles (Drivers License Div) 582-3041
State Highway Patrol Station 582-0725
State License & Theft Bur 582-3004
Pott's Burger House 582-4560
Greene's Restaurant 582-1415
National Mobile Homes Sales 582-1420
Lyndale Trailer Court 895-5584
LOTS
H★King Thos W ◎ 582-4347
I★Perry Wm C ◎ 582-0658
L★Rheault Robt A ◎ 582-1124
★White Willie E
Oneal J W ◎ 582-4977
Kampus Kourts 582-0751
LOTS
1 Burns Michl
2★Smith Mike ◎
3★Harris Don
4 England Furman ◎
5★Cagle Eddie
6 Vacant
8 Turner Charles 582-2839
9 Carriker W O Jr ◎ 582-0556
10★Chenoweth Dennis
11★Lawrence Fred
12 Mc Keithan James G
12a★Cochran Nellie
13★Brown Herly
13a★Treadway Ricky
14★Swails Ronald ◎
15 Vacant
18 Pagei Garvins 582-4871
19 Smith Michl
20★Wolf Ellen
21 Vacant
22 Monroe James 582-4304
23★Chenoweth Charles R 582-4464
24 Williams T E
24a★Freeman C L 582-2155
24b Lawing Bobby J
24c★Williams T L
24d Vacant
24e Phillips Viola Mrs ◎ 582-4777
25 Newton Lawrence
25a★Brown James
25b★Watson Viola
25c★Long Bobby
25e Fetner Patricia
26 Freeman Richard
27 Vacant
28 Veach Gary W 582-2843
30 Singletary Peggy A Mrs ◎
31 Worrell Edith ◎ 582-4644
32★Hines Jack
32a Vacant
32b Parrot Donnie
33★Taylor Ron
34 Hammond Frank D
35 Mc Cornish Paul A 582-3460
36 O'Tuel Boyce L 582-4509
37 Vacant
38 Vacant
40 Burnes Mason ◎
41 Garrison Allen
A★Evans Calvin
B No Return
CIRCLEWOOD DR ENDS
BX NUMBERS
bx215 R P C 582-4808
bx235★Wood Lena Mrs
bx236★Griffin E V
bx239★Terry James C
bx239g★Cumming Gerald W
bx248★Benson Streetie ◎ 582-1103
bx250b★Sneed P E
bx278 Save U Shop
John's Antiques
bx23a★Sanders C F Jr

PONTIAC
WEDDINGTON MOTORS INC.
Sales — Service — Body Repairs — Painting
HIGHWAY 74 EAST, P.O. BOX 511, ROCKINGHAM, NORTH CAROLINA 28379
TEL. 895-2409
GMC TRUCKS

RICE INSURANCE SERVICE, Inc.
WILSON A. RAMSEY, Mgr.
YOUR INDEPENDENT AGENT
P.O. BOX 511
40 Main St. Hamlet, N.C. 28345 Tel. 582-1045

C & M CONSTRUCTION CO.
Quality Construction
Douglas McGee and Ken Carpenter
100% Financing
GI - FHA - CONVENTIONAL LAND BANK
P.O. Box 174 Cordova, N.C. (28330)
Tel. 895-5595

JOE'S FLORIST
"SAY IT WITH FLOWERS — BUT SAY IT WITH OURS"
219 Main St., Hamlet, N.C. 28345 Tel. 582-3292

11

U S HIGHWAY 74 (ROCKINGHAM)—(SEE ARMSTRONG DR)

7

U S HWY 74 W (ROCKINGHAM)—A CONTINUATION OF W WASHINGTON ST BEYOND HITCHCOCK CREEK

ZIP CODE 28379
126 Elliott Paul A ◎ 895-6024
497 Vacant
HILLTOP AV BEGINS
499 Vacant
GARRETT ST BEGINS
500 Moss Brothers gro 895-4572
501 Bradley's Radiator Shop 895-4637
503★Bennett Sam
511 Elliott Helen G ◎ 895-3958
PINE ST BEGINS
512★Bryant John A 997-3617
514 Mc Guire Edw ◎ 895-5538
515 West Rockingham United Methodist Church
516 Price L B Mercantile Co genl merchandise
517 Smith John W ◎ 895-3686
518 Harden Charlie G ◎ 895-9853
519 Yates Pauline R Mrs ◎ 895-5168
520 Hogan Pauline Mrs 895-4371
521★West Louise H 895-2375
523 Pitts Willie C Mrs 895-9394
524★Duncan J C
534 Moss Wm C ◎ 895-3127
536 Criscoe Walter F ◎ 895-3130
551 Grant Z Willard ◎ 895-4565
555 Moss Brothers sand & gravel 895-2221
Moss Geo M ◎ 895-2221
GARRETT ST ENDS
600 Vacant
610 Richmond Oil Co whol 895-6218
612 Vacant
614 Sunset Motel 895-2444
619 Criscoe Carroll T ◎ 895-6181
620 Ussery L C ◎
621 Sherrill Howard A ◎ 895-5095
622 Carr John B ◎ 895-4595
624 Vacant
629 Scarborough Bessie M Mrs ◎ 895-9638
630 Vacant
631 Maness Kizzie M Mrs ◎ 895-5950
637 Five Points Grocery 895-3455
640 Seago Harley-Davidson Inc 997-2010
641 Lusby Verta ◎
LEE ST ENDS
645 No Return
647 Mc Kenzie Auction House
651 Blown Rite Insulation (Whse)
655 Morse Motor Co used cars 895-3117
US HWY 220 BEGINS
700 Lefty's Place restr 895-9144
CARTLEDGE RD BEGINS
701 Hudson Wm L ◎ 895-4258
703 Long Norma M Mrs ◎ 895-5622
709 Martin Annie J Mrs ◎ 895-9305
711 Lynch Evander M ◎ 997-2390
723 Vacant
725★Shores Edw R ◎
742 Parker Richmond T ◎ 895-6051
750 Jenkins Floyd B ◎ 895-4225
754 Webb Harold W 895-5430
Cobler Jack ◎ 895-6778

7

US HWY 220 (ROCKINGHAM) FROM W WASHINGTON ST EXTN AT FIVE POINTS NORTH 1 EAST OF CARTLEDGE RD

ZIP CODE 28379
Five Points Barber Shop

Richmond County Journal
(DAILY)
Rockingham Phone 997-3111

Always On Guard
SECURITY
FENCE CO
895-2019
COMMERCIAL—RESIDENTIAL—INDUSTRIAL
CHAIN LINK — ORNAMENTAL
AND PRIVACY FENCING
315 Ellerbe Rd. Rockingham, N.C. (28379)

US HWY 220 (R)—Contd
Pargas Of Rockingham bottled gas 895-2649
Sandhills Pest Control Service Inc 895-3075
114 Goodman Johnny ◎ 997-3262
116 Richardson Oatha A ◎ 895-4095
117 Lassiter Billy T ◎ 895-9667
118 Mac Kee Mary ◎ 895-6277
120 Vacant
121 Kuser Edw J ◎
122 Copenhaver Lawrence B ◎ 895-4346
123 Bennett-Co gro whol 895-2955
125 Lassiter Annie G Mrs ◎ 895-4247
200 Benoist Homer D ◎ 895-3737
204 Richardson Wilbur E 997-2302
206 Jenkins Damon W ◎ 895-3945
210 Parsons James A ◎ 895-4900
211 Gardner Danl W ◎ 895-3637
212 Morse J W Jr ◎ 895-3001
301★Eaves Joel
304 Maske Wm N ◎
307 Brigman Walton L ◎ 895-5606
308 Heavner Louis F ◎
312 Auction House The 997-2187
Security Fence Co whse
315 Security Fence Co 895-2019
Bailey Hamby A ◎ 895-2019
316 Pankey John D ◎ 895-9651
320 Dillman Agnes M Mrs ◎ 895-3435
321 Comer Emily W Mrs ◎ 895-5111
322 Mc Pherson Woodrow ◎ 895-3187
323 Hutchinson A Elwin ◎ 895-3906
330 Debutante Beauty Shop 895-3987
Maske Charles R ◎ 895-3987
400 Snead & Hatcher Construction Co genl contr 895-5100
401 Rockingham Roofing Co Inc contrs 895-2239
404 Snead's Realty 895-6878
Traylor Construction Co contr 895-6878
Tranquility Trailer Park
404a Thornton Curtis R ◎ 895-6049
404b Snead Hal W Jr ◎
404c★West Don E
404d Johnson Penny Mrs ◎
404e Tuck Herman D ◎ 895-2635
404f Vacant
404g Pond Robt M
404j★Peoples Leonard
404k Vacant
404l★Shortt Albert J
404m★Lunceford A S

1

U S HWY 220 W (ROCKINGHAM)—FROM END OF W GREENE ST WEST

ZIP CODE 28379

101

VANCE ST (HAMLET)—FROM 3 RALEIGH NORTHWEST 1 NORTHEAST OF MAIN ST

ZIP CODE 28345
30 Yank's Auto Service 582-4561
31 Graves Garage 582-1746
32 Sanitary Laundry & Cleaners 582-2812
CHAMPLAIN ST BEGINS
108 Vacant
116 Hamlet Hospital (Classroom)
118 Hamlet Hospital 582-3611
Hamlet Training School For Nurses
209 Vacant
RICE ST INTERSECTS

107

RICE ST INTERSECTS
301 Thomas Colon L ◎ 582-2841
302 Hamlet Hospital Nurses Class Room 582-3611

ROBERT'S AUTO CENTER
CHRYSLER PARTS
SERVICE ON ANY TYPE OF CAR
CHRYSLER MECHANICS
203-E Broad Av., Rockingham, N.C. (28379)
Tel. 997-3351

RALEIGH STREET PHARMACY
PRESCRIPTIONS OUR SPECIALTY
YOUR FAMILY PHARMACY
Tel. 582-0622
120 Raleigh St. P.O. Box 311 Hamlet, N.C. 28345

Central Carolina Gas Company, Inc.
DISTRIBUTORS OF PROPANE GAS AND APPLIANCES
YOUR MODERN ECONOMICAL FUEL FOR HEATING, HOT WATER, COOKING AND REFRIGERATION
W.C. BONEY, JR. GENERAL MANAGER
Tel. 582-2041 Bennettsville Rd. P.O. Box 989 Hamlet, N.C. (28345)

QUALITY FORD, Inc.
Authorized Sales and Service
FORD—LINCOLN—MERCURY
1706 U.S. Hwy. 74 E., P.O. Box 1020 Rockingham, N.C. (28379) Tel. 997-2536

VANCE ST (H)—Contd
303 Moyd Iva L ◎ 582-0097
Pleasants Margt L Mrs 582-1181
306★Morrison James A 582-4105
311 Nicholson Mae W Mrs ◎ 582-3171
312★Morrison C W
318★Mc Duffie L A
320★Tierney Juajita

15

VANCE ST (ROCKINGHAM) FROM 228 LE GRAND ST NORTH 1 WEST OF N RANDOLPH ST

ZIP CODE 28379
409 Williams Ethel R Mrs ◎ 895-2071

12

VIRGINIA AV (ROCKINGHAM)—FROM 1510 E WASHINGTON SOUTH 5 EAST OF S SKIPPER

ZIP CODE 28379
108 Goodman Sarah L Mrs ◎ 895-4567
110 Wall Ben F ◎ 895-3531
111 Nicholson Ras ◎
113 Crouch Robt E ◎
115 Vacant
204 Wall Aggie ◎ 895-9479
108★Moore Gene E
209 Vacant
210 Chambers Hurley J ◎ 997-2358

7

VIRGINIA AV (WEST ROCKINGHAM)—FROM 104 WALL CIR SOUTH 2 EAST OF CARTLEDGE RD

ZIP CODE 28379
103 Crumbley Horace C ◎ 895-6162
104 Deese Wm H ◎ 895-2303
105 Farrah Wayne O ◎ 895-9454
106 Lance Packing Co
Ingram Robt J ◎ 895-4283
107 Alexander Eliz W Mrs ◎ 895-6605
108 Marshall Harold A ◎ 895-3674
109 Clark Charles T ◎ 895-4456
110 Chance John W Jr ◎ 997-2814
112 Blue Gerald E ◎ 895-2949
113 Bryant Carl L ◎ 895-6625
114 Wilson Kerney B ◎ 895-6204
116 Lassiter Jimmy G ◎ 895-4280
GIBSON DR INTERSECTS

109

VIRGINIA ANN AV (HAMLET)—FROM HYLAN AV 1 EAST OF CARL MARTIN AV

ZIP CODE 28345
104★Forrester Gene M 582-3466
106 Vacant
108★Robertson Kenneth S 582-1783
SAM WHO'S RD ENDS
200★Johnson James C 582-3532
202★Bayless Wm E 582-5065
204 Vacant
208★Cooley Victor A
210 Jenkins James E ◎ 582-4437

7

WALL CIR (ROCKINGHAM) FROM 209 HAYWOOD AV EAST 1 SOUTH BYNUM RD

ZIP CODE 28379
100 Allen Roland ◎ 895-4315
101 Gunter Woodrow W II ◎ 997-3502
102 Pinion Lacey E ◎ 895-3213
103 Bullion James E ◎ 895-4492
WALL CIR ENDS

RICHMOND OIL COMPANY
GASOLINE
TIRES — BATTERIES — ACCESSORIES
Tel. 895-6218
610 W. WASHINGTON ST. EXTN.
ROCKINGHAM, N.C. 28379
AMOCO

BALDWIN DEVELOPMENT CO.
Septic Tanks Installed — Repairs — Pumped
Complete Grading and Landscaping Service
INDUSTRIAL — RESIDENTIAL
Mizpah Rd., P.O. Box 605, Rockingham (28379) Tel. 895-4976
If No Answer Dial 895-9833

RICHMOND COUNTY BANK
"The Bank Of Friendly Service"
Organized 1943 — Member FDIC
125 E. Washington St., Rockingham, N.C. (28379) Tel. 895-2451—Watson Heights Branch Tel. 997-2261
Tri-City Branch 997-2581 — Hamlet Branch Tel. 582-4022
Ellerbe Branch Tel. 652-3181
Each depositor insured to $40,000
FDIC
FEDERAL DEPOSIT INSURANCE CORPORATION

WALL CIR (R)—Contd
VIRGINIA AV BEGINS
104 Cameron Saml J ◎ 895-6148

104

WALL ST (HAMLET)—FROM HAILEY FERRY ST NORTHWEST 1 SOUTH OF GORDON ST

ZIP CODE 28345
1 Everett Lula E Mrs ◎ 582-1463
2 Ferguson Bernard ◎
4 Davis James E ◎
5 Bennett Thos ◎
6 Ellerbe Zack Jr ◎ 582-2916
8★Lucus David
10 Sheppard Eliza Mrs ◎

9

WALL ST (ROCKINGHAM) FROM 917 FAYETTEVILLE RD NORTH 1 EAST OF STEELE ST

ZIP CODE 28379
308a Vacant
308b No Return
310 Chisholm Apartments 895-2963
1★Sawyer Ted H 997-3301
2 Morris Fred M III 997-3774
3 Milstead Mary W Mrs 895-2029
4 Baxley Marcia A 997-3871
313 Mc Croskey Juanita P Mrs 895-3438
ANN ST INTERSECTS
415 Rockingham Jr High Sch 895-2434

6

WALLACE AV (SAFIE MILLS)—FROM 22 1ST ST NORTH 1 EAST OF KING EDWARD ST

ZIP CODE 28379
4★Bonds Arth C
18 Honeycutt John P ◎
RAILROAD ST INTERSECTS

109

WALLACE ST (HAMLET) FROM 300 JUANITA ST WEST 1 NORTH OF BOYETTE ST

ZIP CODE 28345
100 Horne Wm P ◎ 582-0468
102 Sowell Peggy M Mrs ◎ 582-3109
200 Boney Wm C Jr ◎ 582-3043
404 Stephens Charles Jr ◎ 582-0603

11

WALNUT LA (ROCKINGHAM)—FROM US HWY 74 E SOUTH 1 WEST OF DOGWOOD LA

ZIP CODE 28379
601 Wallner Kenneth J ◎
605 Covington J Quinton ◎ 997-2490
608★Dunn Carl W ◎ 997-4363
609 Bullock Walter T ◎ 895-6997
610 Murphy Howard ◎ 895-6890
613 Andrews Kenneth L ◎
614 No Return
617 Swails Horace M ◎ 895-9946
618 Smith Mack ◎ 895-6085
701 Warwick Raymond C ◎ 895-6457
702 Benoist Robt K ◎ 895-6488
703 Smith M L ◎ 895-6471
706 Campbell Wm G ◎ 895-3447
707 Thomas James E 997-2351
708 Bullard Roy A ◎ 895-9401
714 Benoist Albert R ◎ 895-3552
801 Newton Charles C ◎ 895-5394
807 Morse Albert ◎ 895-6491
OAK AV BEGINS
903 Leach D Roby ◎ 895-4845
907★Carmichael Richd L 997-4237
BROAD AV INTERSECTS

TEXACO
WINK QUALITY Oil Co
203 W. BROAD AV.
ROCKINGHAM, N.C. (28379)
ELLERBE, N.C. (28338)
TEL. 997-3101
TEL. 652-2481

HONDA OF ROCKINGHAM
Complete Sales and Service — Accessories
Tel. 919 - 582-4528
HONDA Hwy. 74 E
Rockingham, N.C. (28379)

SUPERIOR AWNING CO.
STORM DOORS — WINDOWS — SCREENS — CARPORTS
Tel. 895-3506
225 S. Caroline St., Rockingham, N.C. (28379)
Tel. Nights 582-1394

Each depositor insured to $40,000
FDIC
FEDERAL DEPOSIT INSURANCE CORPORATION
Complete Banking Service — Insured Savings
EST. 1897
HAMLET and ROCKINGHAM
SOUTHERN NATIONAL BANK

L. G. Fox Drug Company
Prescriptions Our Specialty
"ON THE SQUARE"
122 E. WASHINGTON ST. ROCKINGHAM, N.C. 28379
DIAL 895-2456

WALNUT LA (R)—Contd
1005 Williams Dock D chiro 895-6042
Fann Realty Co 895-2467
WILD CHERRY AV BEGINS
1006 Gainey Donald W ◎ 997-3287
1007 Kiddie Korner Day Nursery 997-3400
1008 Spargo Versie Mrs 997-3537
1009 Quality Construction Co Of Rham N C
1011 Smith Jimmy R ◎ 895-3175
1012★Groomes Vicki C Mrs ◎
1013 Smith L Jack ◎ 895-5751
1014 Farmer Aubrey C ◎ 895-6168
1015 Robbins Bennie C ◎ 997-2444
LAUREL AV BEGINS
1101 Ivey Harold L ◎ 895-2475
1102 Collins Justin R Jr ◎ 895-5314
1104 Grant John T ◎ 895-5334
1105 Cuthbertson Earl D ◎ 895-2609
1109 Saunders Wilbur A ◎ 895-5145
1110 Scott Roy G ◎
1115 Hardee Alberta P Mrs ◎ 895-2903
1116 Roller David ◎ 895-3979
ROCKINGHAM D INTERSECTS

108

WALNUT ST (HAMLET) FROM CHERAW RD SOUTHEAST 2 SOUTH OF POPLAR ST

ZIP CODE 28345
104 Bishop Charles E ◎ 582-0877
105 Creative Cottage 582-4219
202 Johnson Ruby J Mrs ◎ 582-0368
PALM ST INTERSECTS
203 Mc Duffie Ray F ◎ 582-0973
205 Johnson Ricky S ◎ 582-1081
HAWTHORNE ST INTERSECTS
308 Newton B Earl ◎ 582-3126
310 Newton Harry E ◎ 582-0360
CHERRY ST INTERSECTS
401 Stutts Garland G ◎ 582-0914
402★Ormsby Sherrill ◎ 582-4657
404 Newsome Clarence T ◎ 582-3298
405 Baucom C Howard ◎ 582-0503
406 Bradshaw L Earl ◎ 582-3594
407 Brigman J Dan ◎ 582-2818
LOCUST ST INTERSECTS
501 Adams Romulus M III ◎ 582-1369
502 Smith Irene P Mrs ◎ 582-2560
503★Norton Vance ◎ 582-0115
504 Peele Thos E ◎ 582-3076
505 Hansen Harold E ◎ 582-1445

15

WARBURTON ST (ROCKINGHAM)—FROM 502 N RANDOLPH ST EAST 1 NORTH OF E GREENE ST

ZIP CODE 28379
405 Raines Rena K Mrs 895-2841
407★Bowman Nathan G
409 Wittman Hubert G ◎ 895-2991
COVINGTON ST INTERSECTS

102

WASHINGTON AV (HAMLET) FROM 318 KENT ST NORTH 1 EAST OF SPRING ST

ZIP CODE 28345
410 Bivins Hershell N ◎ 582-4757
411 Campbell Nathl H ◎ 582-0827
412 Vacant
422 Frierson Webster P ◎ 582-1971
424 Howell Andrew J ◎ 582-3859
424½ Brown Albert P ◎ 582-2730
CORNING ST ENDS
504 Vacant

JACK'S BLOCK & BRICK CO. Inc.
ALL TYPES OF BLOCK AND BRICK-MASONRY-ROOFING MATERIALS
107 Hilltop Ave. Rockingham, N.C. (28379)
Tel. 895-3387

Watson-King Funeral Home
Richmond County's Only Member of The Order of The Golden Rule
GROVER C. BAXLEY, JR.—WALTER T. STEPHENSON
306 E. Franklin St. Rockingham, N.C. 28379 Dial 895-4011

WASHINGTON AV (H)—Contd
507 Pate Cora S Mrs 582-3195
509 Bailey Walter P ◎ 582-0699
510 Lewis Dora K Mrs ◎ 582-3118
511 Cox Brooke Mrs ◎
513 Gray Ellen B Mrs ◎ 582-1493
514 Hicks D Kent ◎ 582-0812
SEABOARD ST INTERSECTS
601 Washington Court Apartments 582-1550
N1 Vacant
O1★Copeland Linda
O2 Vacant
O3★Sedlow Reba A
O4 Usher Arth L Jr 582-2128
P1★Pail Charles W 582-4287
P2★Rishel David 582-3839
P3★Teal Robt L 582-1086
P4★Allen Alvin L
R1★Carroway Ron D 582-3559
R2 Vacant
R4 Mc Quage Eliz J Mrs 582-0681
S1 Wingate Mattie Mrs 582-2895
S2★Norton Bertie 582-2494
T1★Rogers Harold E 582-4648
T2 Zilonka Daphne Mrs 582-4402
T3 Benner Laura 582-4932
T4★Morgan Christine 582-4558
614 Preslar Lois L ◎ 582-3726
616 Conder Ona G Mrs ◎ 582-1324
618 Parker Mamie Mrs 582-0939
622★Hodges Claude D
627 Milliken Walter B ◎ 582-1213
KING ST ENDS
FREEMAN ST BEGINS
702 Hailey Caesar H ◎ 582-1557
708 Fletcher Luther ◎ 582-1599
712★Fleet Joseph S
718 Ingram Johnny ◎ 582-2145
720 Bryant Sara Mrs ◎ 582-3037
722 Mask Allen G ◎ 582-3815
BROWN ST BEGINS
801 Hargrove Charles 582-1119
803 Griffin Thos P ◎ 582-0329

GREEN ST BEGINS

14

WASHINGTON ST E (ROCKINGHAM)—FROM LEE ST EAST THE PRINCIPAL RETAIL BUSINESS ST AND DIVIDING LINE FOR STS N AND S

ZIP CODE 28379
101 Hudson Shoe Repair
104 Vacant
105 Richmond County Journal newspaper 997-3111
107 Factory Sweater Outlet Store 997-2849
109 Strand Theatre The 895-5552
110 John's Music Shop 895-3000
Cato's women's lo 895-9577
111 Leath Bynum & Kitchin lwyrs 997-2206
Cole Robt L ofc 895-4916
112 Long's Travel Agency 997-3141
121 U-Save Inc sundries 895-9854
122 Fox Drug Building
Rooms
1 Vacant
Fox L G Drug Co 895-2456
ROOMS
1 Vacant
125 Richmond County Bank 895-2451
126 Vacant
127 Economy Shoe Store 895-2126
130 Parker W H Insurance Building The
Parker W H Insurance Agency Inc 895-4024
133 Mc Nair W E Furniture Co Inc 895-4254
HANCOCK ST INTERSECTS
201 Economy Auto Supply Of Rockingham Inc 895-4505
203 Montgomery Savings & Loan Assn 997-4516
211 Helms Jewelers Inc 895-2936

SPORTSMAN'S DEN, Inc.
U.S. Highway 74 East P.O. Box 1476 Tel. 997-3306
Rockingham, North Carolina 28379
Johnson OUTBOARDS

MORRIS — SMITH & COMPANY
INSURANCE
REAL ESTATE
210 E. FRANKLIN ST., ROCKINGHAM, N.C. (28379)
TEL. 997-2224

RICHMOND SAVINGS & LOAN ASSOCIATION
A Local Institution Owned
By Over 10,000 Fellow Citizens
FEDERAL HOME LOAN BANK SYSTEM
MEMBER
FEDERAL SAVINGS AND LOAN INSURANCE CORPORATION
INSURED
SAFETY OF YOUR SAVINGS
UP TO $40,000

SEAGO DISTRIBUTING CO.
Budweiser
DISTRIBUTORS
BUSCH BAVARIAN BEER
800 Airport Rd.
Tel. 895-5611
Rockingham, N.C. 28379

E WASHINGTON ST (R)
—Contd
212 Lupeg's Shoe Store 895-5919
213 Gaddy's Of Rockingham Inc
clo 895-4829
214 Richmond County United
Fund 997-2173
Richmond County Mental
Health Society 997-2173
State Dept Of Rev (Collecting
Div) 895-2540
State Dept Of Rev (Auditing
Dept) 895-4282
215 Bristow Charles O phys
895-3236
216 Kay's Building
Kay's women's clo 895-9068
Rooms
1 Vacant
8 Jones Wm H acct 895-2491
10 Greene James C Co ins adjs
895-6368
14 Vacant
15 Liberty Life Insurance Co
895-2088
217½ Mayfair Beauty Salon
895-3179
220 Manufacturers Building
Nationwide Insurance Co
895-9933
Godwin A C Jr Insurance
Agency 895-9933
Richmond Dental Laboratory
895-2496
Paris Beauty Shoppe 895-2639
222 Vacant
226 Steele Building
Tiffany's women clo 895-3944
Tiffany's Hair Styling
895-4756
228 Steele Building
Rooms
1 Vacant (Rms 1-3)
4 Louise's Beauty Shoppe
895-6285
5 Vacant
9 Mary Belle's Beauty Shop
895-2582
12 Vacant
230 Bellamy Electric Service
contrs 895-5108
232 Betty's Bookstore 997-2100
233 Homeway Furniture 997-4591
234 Vacant
LAWRENCE ST INTERSECTS
301 S & M Realty Co Inc
895-5766
302 Bristow Drug Co 997-3196
303 Homeway Repair Shop furn
repr
304 Western Auto Associate Store
895-3918
305 Sav-U Discount Foods
997-3564
306 Creative Hair Design 895-5589
Norman Merle Cosmetic
Studio 895-5589
308 Riley's Taxi Service 895-9192
310 Hudson Vance L Insurance
997-2269
310a Provident Finance Co
997-3369
312 Western & Southern Life
Insurance Co 895-2541
316 State Voc Rehab Center
997-3386
RANDOLPH ST INTERSECTS
402 Am Ofc Equip (Stge)
410 First United Methodist
Church 895-4027
Play School

10

FAYETTEVILLE RD BEGINS
ROCKINGHAM RD BEGINS
510★Jones Randolph D
514 Davis Fred M ◎ 997-3866
517 Sibley Joseph L ◎ 895-2377
518 Steele Evelyn D Mrs ◎
997-2717
520 Reynolds Benj F Jr ◎
895-6263
523★Helms Charles D 997-4550
524 Thompson W Clayton ◎
997-3723
PAGE ST BEGINS
603 Helms I Jay ◎
604 Herring Robt B 895-2879

A. L. HENDRICK BUILDER
25 Years Experience At
The Same Location
Rt. 3, Box 505 Hamlet, N.C. (28345)
Tel. 582-1418

Moore's Hardware & Garden Center
Complete Hardware and Garden Center
613 S. Long Dr., Rockingham, N.C. (28379) Tel. 895-5361

E WASHINGTON ST (R)
—Contd
606 Weeks Louise 895-6242
608 Phillips Mary H Mrs ◎ 895-3282
611 Mc Nair Malcolm N ◎ 895-5687
612 Mc Nair Walter E Jr ◎ 895-2157
SCALES ST BEGINS
701★Collins Mayme C Mrs ◎ 895-3523
704 Riggan Carl J ◎ 895-2111
705 Bristow Anna S Mrs ◎ 895-4963
708 Vacant
LEDBETTER ST INTERSECTS
803★Lomb Hal ◎
804 Haines Hilton D ◎ 895-3621
807 Lolli-Pop Day Nursery & Kindergarten 997-2873
816 Liles Woodrow W
818 Williams Gertha M Mrs ◎
819 Vacant
KINNEY ST BEGINS
903 Vacant
904★Ingram Lela B
★Robinson Eliz C Mrs
905★Wall Anna G Mrs ◎ 895-3971
906 King John ◎
907 Watkins Donald ◎ 895-2913
914★Lee John W 895-6646
916 King James M ◎
HOOD ST INTERSECTS
1001 Vacant
1002 Gene's Cleaners 895-9176
1005 King's Grocery 895-9102
1006 Rush's Barber Shop
1008 Vacant
1012 Potts Pool Parlor
1013 Crooked Window The
1014 Nelson Funeral Service 895-2345
1015★Mc Donald Cora L Mrs
1016 Vacant
1017★Allred James M
1018 Vacant
1020 Quick's Grill 895-9178
1022 Quick Thos L ◎ 997-2079
1023 Davis Julius
ZION ST INTERSECTS
1027 Vacant
1100 Stancil Grocery & Laundry
1105 Vacant
1106 Roach John H ◎
1110 Holy Church Of God The
CHURCH ST BEGINS
1112★Everett Thos
1113 Vacant
1114 Parker Venetta S Mrs 895-5420
1119 Skipper Mattie L Mrs ◎ 895-2998
1120 Providence Baptist Church 895-4562
Rockingham Headstart Center
SKIPPER ST INTERSECTS

12

SKIPPER ST INTERSECTS
1206 Quick Ollie M Mrs 997-2594
Rear Pem's Electric & Refrigeration Service 895-4326
CITY LIMITS
1208 Mc Donald Albert L 997-3493
1210 Covington John M ◎ 997-3667
GROVE AV INTERSECTS
1302 Macon Stuart W ◎ 895-4306
1304 Rush Gladys C Mrs ◎ 895-3254
1306 Steele Bennett 895-4623
1310 Le Grand Wendell
BROOKWOOD AV INTERSECTS
1316 Kendall Schofield ◎ 895-3067
1320 Woods Vincent ◎ 895-5103
1326 Terry Nezzie H Mrs ◎ 895-9551
1328 Jackson Jerome 997-2119
1330 Vacant
LONG DR INTERSECTS
1402 Pepsi-Cola (Stge)
Pepsi-Cola Marketing Center Of Rham Inc 895-9085
1406 Johnson James O ◎ 997-2421
1412 Redfern Mary B Mrs 895-5984
BROOK AV BEGINS
1504 Community Cleaners 895-4978
Rockingham Tuxedo Rentals 895-9115
1506 Scriven Edna R Mrs 997-4122
1508 Boyd Frank T 895-4978

Bill Wallace INC.
QUALITY CLOTHES FOR MEN
Florsheim Shoes
Tel. 895-5393
Botany 500
RICHMOND PLAZA SHOPPING CENTER HWY 74E
ROCKINGHAM, N.C. (28379)

Jefferson Standard
Life Insurance Company
6 Watson Bldg.
113 S. Lee St., P.O. Box 630
JACK PORTER
SPECIAL REPRESENTATIVE
Tels. Business 997-2473
Res. 895-5885
Rockingham, N.C. 28379

BRISTOW DRUG CO.
E. CLYDE ROBERTSON, President
"A GOOD FAMILY DRUG STORE"
302 E. Washington St., Rockingham, N.C. (28379)
Emergency Calls 895-4552 and 997-2874 Phone 997-3196

Wallace Insurance Agency
YOUR Independent Insurance AGENT SERVES YOU FIRST
"There Is Hardly A Risk We Can't Write"
Tel. 582-1401
31 Hamlet Av. Hamlet, N.C. (28345)

E WASHINGTON ST (R) —Contd

1510 Pemberton Eddie O Mrs ◎ 895-2390
VIRGINIA AV BEGINS
1602 Watkins James C ◎ 895-5792
1604 Blackwell Wm S ◎ 895-2319
1606 Bostick Willie ◎ 895-3697
1610 Vacant
1612 Groves Clayton ◎ 895-3491
HAZELWOOD AV BEGINS
1702 Hooper Emmie Mrs
1704★Bennett Ralph S
WILLOW RD BEGINS
PARKER LA BEGINS
1909 Souther Raymond L ◎ 895-4482
1910 Symmes Blanche P Mrs ◎ 895-3516
Rear Hinson Marion L ◎ 895-6601
1913 Duncan James H ◎ 895-2595
1917 Lampley Walter M Hon ◎ 895-2307
1921 Barnhardt Wm E ◎ 895-5376
1925 Bennett James E ◎ 997-3704
COLONIAL DR BEGINS
2001 Upton Luther ◎ 895-9357
2005 Wallace Isabelle E ◎ 895-2272
2009 Cleaver Charlie C ◎ 997-2944
SKYLINE DR BEGINS
2100 Webb Joe ◎ 895-5527
2103 White Edw Jr ◎ 895-9829
2104 Monroe Clarence B ◎ 895-5130
2106★Blum Kathy
2110 S & S Tavern 895-9296
2112 Webb Reid ◎ 895-2895
CITY LIMITS

WASHINGTON ST W (ROCKINGHAM)—FROM 101 S LEE ST WEST 1 NORTH OF FRANKLIN ST 1

ZIP CODE 28379
104 Southern National Bank Bldg
Southern National Bank 895-9033
ROOMS
118 Rockingham Hardware Inc 997-3173
PEARL ST BEGINS
CAROLINE ST BEGINS
617 Gore Co The bldg materials 895-3357
Sealtest Foods Inc 895-5273
618 Great Falls Elementary School 895-3922
641 Mc Nair Pearl ◎ 895-5322
642 Vacant
645 Mc Kenzie Johnsie M Mrs ◎ 895-9388

WATKINS AV (ROCKINGHAM)—FROM 107 WHITE AV NORTH 2 EAST OF AIRPORT RD 5

ZIP CODE 28379
102 Church Of God annex
104 Todd L D ◎ 895-2642
105 Vacant
106 Davis Mary Mrs
107 Watson Cecil M ◎ 895-5259
STILLWELL AV INTERSECTS
202 Chavis Olivia Mrs ◎ 997-2787
203 Kelly Alice H Mrs ◎
204 Beck Robt E ◎ 895-2223
206 Quick Margt W
207 Steele Leslie E Mrs ◎ 895-3176

HOMEWAY FURNITURE
Furniture — Appliances
Tel. 997-4591
233 E. Washington St. Rockingham, N.C. (28379)

LEISURE POOLS INC.
Featuring Spartan Pools
Tel. (803) 265-4241
P.O. Box 7 Gibson, N.C. (28343)

WATERS & YOW CONSTRUCTION COMPANY INC.
RESIDENTIAL BUILDING — HOME IMPROVEMENTS
COMMERCIAL BUILDING
RT. 3, BOX 60-B, ROCKINGHAM, N.C. (28379)
Ted Waters Tel. 895-5067 Charles Yow Tel. 895-5834

4

WATSON AV (WATSON HEIGHTS)—FROM 535 MILL RD EAST

ZIP CODE 28379
HILLTOP DR BEGINS
Commercial Products Inc concrete 895-4632

2

WATSON HEIGHTS (ROCKINGHAM)—A SUBURB SOUTH OF CITY REACHED VIA CAROLINE OR S HANCOCK STS

103

WELLINGTON ST (HAMLET) FROM MANHATTAN NORTH (AND SOUTH 1 BLK) 1 WEST OF LAKESIDE DR

ZIP CODE 28345
101 Vacant
105 Stricklin Mildred G Mrs 582-3242
107 Beck Wm A ◎ 582-8326
109 Blair Lillian R Mrs ◎ 582-3838
111 Tarlton Carl H ◎ 582-3089

105

WEST AV (HAMLET)—FROM SCL RR NORTHWEST 2 NORTHEAST OF HAMLET AV

ZIP CODE 28345
RALEIGH ST INTERSECTS
102 Vacant
107 Tomlinson Margt P Mrs ◎ 582-2874
108 Mc Kee Evelyn S Mrs ◎ 582-2192
112 Morgan Vance E ◎ 582-2622
115 Cochran Alice E Mrs ◎ 582-2731
116 Brigman Arlene W Mrs ◎ 582-2191
117 Peck Jasper C ◎ 582-3470
119 Wheeler John R Jr ◎ 582-1526
120★Coble W
123★Locklear Arnold 582-0660
124★Ennis Lois R Mrs ◎ 582-1380
WILMINGTON ST INTERSECTS
207 Wright James A ◎ 582-2047
208 Quick Crawford ◎ 582-0405
211 Mc Donald Harvey ◎
212 Smith Alma B Mrs 582-3603
215★Hatcher Don
216 Quick Wm N
219 Morgan Drucilla H Mrs 582-3872
220 Vacant
224 Evans Joshua Z ◎ 582-2295
HIGH ST INTERSECTS
315 Jones Robt L ◎ 582-2175
318 Apartments
1 Mc Millan Emma Mrs 582-0539
2 Griffin Almedia
3 Harrington Ruby
4 Vacant
319 Vacant
320 Watson Hattie R Mrs smstrs ◎ 582-1427
321 Vacant
322 Mc Donald Bertha 582-3150
323 Gordon Mary 582-1761
Johnson Johnny
325 Vacant
332 Rogers Eli ◎ 582-0315
333 Ellerbe Pinkie ◎ 582-0388
342 Vacant
345 First Baptist Church 582-1164
KENT ST BEGINS
401 Gilchrist Robt T Rev ◎ 582-1068
402★Jefferson Mary 582-1848
403 Nelson Beauty Salon
404 Mc Iver Ethel M Mrs ◎ 582-1704
405 Nelson Lang R ◎ 582-3649
425★Harris R T Rev 582-0345
ABERDEEN ST BEGINS

7

WEST AV (ROCKINGHAM) FROM N LEE ST NORTH 1 EAST OF WASHINGTON ST EXTN

ZIP CODE 28379
944 Bowens Danl ◎

TRI-COUNTY EXTERMINATING Co.
Complete Termite and Pest Control
"All Work Guaranteed"
Tel. 895-6232
739 Richmond Rd. Rockingham, N.C. (28379)

TEXACO
TEXACO GAS & OIL
WEBB'S OIL CO.
U.S. Highway 1 South Rockingham, N.C. (28379)
Tels. 895-5678 or 895-4367

DAVID FREEMAN AGENCY
AUTO FIRE LIFE HEALTH
INSURANCE FOR BUSINESS - HOME - FARM
114 RALEIGH ST. HAMLET, N. C. (28345)
TEL. 582-4394 TEL. 582-3161

WOOD'S 5 & 10¢ STORES Inc.
VARIETY AND VALUE MERCHANDISE
TRI-CITY SHOPPING CENTER WESTSIDE SQUARE SHOPPING CENTER
TEL. 895-9869 ROCKINGHAM, N.C. 28379 TEL. 895-3562

8

WEST ST —FROM NORTHAM RD WEST 1 NORTH OF SNEAD AV

ZIP CODE 28379

7

WEST ROCKINGHAM (ROCKINGHAM)—A SECTION NORTHWEST OF CITY REACHED VIA N LEE OR W WASHINGTON STS

1

WESTERN ST N (ROCKINGHAM)—FROM 409 W WASHINGTON ST NORTH 2 WEST OF CAROLINE ST

ZIP CODE 28379

1

WESTERN ST S (ROCKINGHAM)—FROM 409 W WASHINGTON ST SOUTH 2 WEST OF CAROLINE ST

ZIP CODE 28379

16

WESTFIELD RD (MEADOWOOD)—FROM CRESTFIELD DR WEST 1 NORTH OF WOODFIELD RD

ZIP CODE 28379
21 Coleman Craven W ◎ 895-6955
28 Rogers Anthony P ◎ 997-2714
29 Tuttle Donald W Rev 895-2358
32 Leist Harry M ◎ 997-2073
33★Price Howard ◎
34 Pierce Howard ◎ 895-2673
35 Hornbuckle Joe B Jr ◎ 997-4190
36 Wingate Wm G Jr ◎ 895-2127

1

WESTSIDE ST (ROCKINGHAM)—FROM W FRANKLIN ST EAST

ZIP CODE 28379
201 Powell Rena M Mrs 997-3967
202 Mc Kinnon Bessie M Mrs 895-4333
203 Leak Sallie L Mrs
204 Shelton Lillie G Mrs 997-3878
205★Gibson Marie H Mrs 997-2807
206 Hicks Louise C Mrs 895-9718
207 Davis Rosa Mrs
208 Graham Clara M Mrs
209 Wyand Addie R Mrs
210 Cline Violet P Mrs
211 Hearne Charles B
212 Lunceford Mary B Mrs
213 Long Ida B
214 Snead Josephine A Mrs 997-3898
215 Mc Caskill Wm
216 Wells Alice R Mrs
217 Sanford Lee O Mrs 895-3557
218 Scott Janie H Mrs
219 Diggs Floyd
220 Covington Lois Mrs
221 Gore Marie
222 Shiflett Noah C 895-4627
223 Herrin Talmage 997-4633
224 Bridges Fannie S Mrs Mrs 997-3007
225 No Return

12

WHEAT ST (ROCKINGHAM) FROM 227 CONFEDERATE AV EAST 3 NORTH OF E WASHINGTON ST

ZIP CODE 28379
1901 Simmons Elmer R ◎ 997-2256
1904 No Return
1905 Pegg Jabez P Rev ◎ 895-3316
1907 Mc Neill Richd W ◎ 895-9584
1908 Allen Sara Mrs ◎
1911 Greene John R ◎ 895-6466
1912 Collier Arth D ◎ 895-9457
1915 Vacant
1916 Mossor Geo L ◎ 895-3558
1919 Short Allen D Jr ◎ 895-4928
1923 Stogner John R ◎ 895-5374
1924 Raper A Edwin ◎ 895-3326
1926 Baldwin Jefferson M ◎ 895-5632
COLONIAL DR INTERSECTS
2001★Reneau Ann Mrs 997-2695

CLARK EQUIPMENT
TRANSMISSION DIVISION
(919) 997-4411
Hwy. 74 W. P.O. Box 1378
Rockingham, N.C. 28379

RICHMOND COUNTY BANK
"The Bank Of Friendly Service"
Organized 1943 — Member FDIC
125 E Washington St., Rockingham, N C (28379) Tel 895-2451—Watson Heights Branch Tel. 997-2261
Tri-City Branch 997-2581 — Hamlet Branch Tel. 582-4022
Ellerbe Branch Tel. 652-3181
Each depositor insured to $40,000
FDIC
FEDERAL DEPOSIT INSURANCE CORPORATION

WHEAT ST (R)—Contd
2002 Cleaver Cyrus C ◎ 895-9679
2005 Byrd Donald A ◎ 997-3283
2006 Mullis Ronald G ◎ 895-9782
2009 Hamilton J Frank ◎ 895-3351
2013 Johnson Luke K Jr ◎ 895-2227
SKYLINE DR INTERSECTS

5

WHITE ST (ROCKINGHAM) FROM SCHOOL ST WEST 1 SOUTH OF STILLWELL AV

ZIP CODE 28379
102 Faulk Wm D ◎ 997-2460
103 Caulder Lillian 895-9527
105 Deese Billy E ◎ 997-3546
106 East Rockingham Church Of God
107 Deese Ricky ◎ 997-2454
109 Mishoe David D ◎ 895-4805
WATKINS ST BEGINS
204 No Return
208 Hansel & Gretel day nursery
PENCE ST BEGINS

105

WHITLOCK DR (HAMLET) FROM TAYLOR ST NORTH

ZIP CODE 28345
1000★Robinson Wm
1001★Manigault James 582-3689
1002 Vacant
1003★Barrington Nelson
1004★Rowels Willis
1005★Evans Laurence C 582-0345
1006★Adeimy Russell W
1007★Woodard James
1008★Oaks Ed
1009★Dick Bertha B Mrs
1010 Vacant
1011 Vacant
1012★Mc Cain Jimmie 582-4081

11

WILD CHERRY AV (MAPLEWOOD)—FROM 1005 WALNUT LA EAST 2 SOUTH OF HAMLET RD

ZIP CODE 28379
1015 Church Of Christ 895-4035
1019 Huggins Donald L II ◎ 997-2643
1025 Willoughby Lee C 997-2822
1027 Benoist John D ◎
1101 Banks Henry T ◎ 895-9502
1107 Barrett Charles R ◎ 895-6766
ACCESS ST BEGINS

109

WILLARD ST (HAMLET) FROM MC DONALD ST WEST 1 NORTH OF HAMILTON ST

ZIP CODE 28345
102 King Fred B ◎ 582-0107
103 Jones Watson B ◎ 582-0191

104

WILLIAMS AV (HAMLET) (SEE MC KINLEY AV)

102

WILLIAMS ST (HAMLET) FROM 711 CHARLOTTE ST NORTHEAST 1 NORTHWEST OF KING ST

ZIP CODE 28345
7 Mims Levi ◎ 582-4165
9 Bailey Thelma Q Mrs ◎
11 Butts Piper L
15 Vacant
HAMLET AV INTERSECTS
103 Williams Matthew 582-2535
★Vickery Ellis C
105★Davidson B E
107 Covington Georgia A Mrs ◎ 582-4312

SMITH AUTO PARTS
WHOLESALE DISTRIBUTOR — RADIOS
RECORD PLAYERS — SMALL APPLIANCES
228 S. Hancock St. Rockingham, N.C. 28379 Tel. 895-5276

Gaddy's
of Rockingham, Inc.
213-219 E. Washington St., Rockingham, N.C. (28397)
Lads and Lassies Shop
Uptown Rockingham
Phone 895-4829
Ladies and Teens
Uptown Rockingham
Phone 895-4829
Ladies and Junior Bazaar
Richmond Plaza
Shopping Center
Phone 895-4897
Phone 895-4829

Each depositor insured to $40,000
FDIC
FEDERAL DEPOSIT INSURANCE CORPORATION
Complete Banking Service — Insured Savings
EST. 1897
HAMLET and ROCKINGHAM
SOUTHERN NATIONAL BANK

L. G. Fox Drug Company
Prescriptions Our Specialty
"ON THE SQUARE"
122 E. WASHINGTON ST. ROCKINGHAM, N.C. 28379
DIAL 895-2456

WILLIAMS ST (H)—Contd

109 Chambers Charlie L Rev 582-2489
111 Graham Hayward ◎ 582-4240
113 Flake Lecolia Mrs ◎
115 Vacant
117 Covington Pauline C Mrs ◎ 582-0663

11

WILLIAMS ST (ROCKINGHAM)—FROM 810 ROCKINGHAM RD WEST 1 NORTH OF ARMSTRONG DR

ZIP CODE 28379
619 Jordan Shelby J
621 Boyette D Frank ◎ 895-9525
622 Thames J Marvin ◎ 997-2170
623 No Return
626 Sanford Horace L ◎ 895-9904
633 Benoist James R ◎ 895-4744
634 Bellamy Wm T ◎ 895-2621
635 O'Neal Thos E Jr ◎ 895-3916
636 Bellamy Fred A ◎ 895-3977
PICKETT ST INTERSECTS

6

WILLIAMS ST N (BEAUNIT MILLS)—FROM 701 BEAUNIT AV NORTH 1 EAST OF CALVERT ST

ZIP CODE 28379
4★Hammond Archie Jr ◎ 997-4377
63 Wright Joe C ◎
66 Ellerbe Gladys R Mrs ◎ 895-5027
101 Vacant
102 Speight Lacy C ◎ 895-4365

6

WILLIAMS ST S (BEAUNIT MILLS)—FROM 701 BEAUNIT AV SOUTH 1 EAST OF CALVERT ST

ZIP CODE 28379
64★Lee Robt 895-3568
65 Green Arlie ◎ 997-3844
67 Bailey James P ◎ 895-6066
103 Wright Reid W
105★Beck John C
MARTIN ST BEGINS
201 Byrd Lennell A ◎ 997-2035
203 Paul Steve B ◎ 895-6196
205★Johnson Ted
209 Ibby's Style Shop 895-4778
Williams John W ◎ 895-4778
213 Huggins Hubert S ◎ 997-2540
CALVERT ST BEGINS
300 Freeman Eug
301 Cobb Arth M Jr 895-3501
303 Huggins Devotion R ◎ 895-3869
309 Huggins Kirby

12

WILLOW RD (ROCKINGHAM) FROM 1706 E WASHINGTON ST NORTH 1 EAST OF HAZELWOOD AV

ZIP CODE 28379
113 Memory H B ◎ 895-9678
SUMMIT AV ENDS
119 Coward Louis H ◎ 895-5575
121 Covington James E ◎ 895-5149
ARDSLEY RD BEGINS

101

WILMINGTON ST (HAMLET) FROM 120 CHARLOTTE ST NORTHEAST 1 NORTHWEST OF RALEIGH ST

ZIP CODE 28345
115 First Baptist Church educ bldg

YOUR Independent Insurance AGENT
RICHMOND INSURANCE & REALTY CO.
Inc.
INCORPORATED 1909
Tel. 997-2531
224 E. Franklin St. Rockingham, N.C. 28379

Watson-King Funeral Home
Richmond County's Only Member of The Order of The Golden Rule
GROVER C. BAXLEY, JR.—WALTER T. STEPHENSON
306 E. Franklin St. Rockingham, N.C. 28379 Dial 895-4011

WILMINGTON ST (H)—Contd
119 First Baptist Church nursery
HAMLET AV INTERSECTS
206★Hurst Ronnie
208 Hamlet Flower Shop 582-4015
209 Mc Mahan Clifton R ◎ 582-1715
213 Stewart Billy
213b Strickland Barry A
216 Holt Weldon R
Roberson Louise
★Best G W
★Lee Danny R
220 West Pearl Mrs ◎ 582-4332
221 London Glenn L ◎ 582-0741

105

SPRING ST INTERSECTS
301★Maynard Mabel J Mrs 582-2107
303★Parker P J
305 Vacant
307★Johnson Virginia C Mrs 582-4020
309★Rainwater Myrtle Mrs 582-2204
311 Vacant
313★Causey Flora Mrs
315 Vacant
317★Huntley Ollie Mrs 582-3697
318 Apartments
300 Beane Janie Mrs 582-0156
302 Vuncanon Victor
304 Green Martha K Mrs 582-1592
306★Brown Maggie Mrs 582-1748
308 Kelley Flora Mrs 582-2096
310 Liles Allie Mrs 582-2094
312 Nettles Lena
314 Nolen Eula C 582-0338
316 Gibson Wm V 582-1182
318 Hubbard Beulah C Mrs 582-0311
320 Community Bldg
322 Wallace Viola Mrs 582-1268
324★Lockamy Minnie Mrs 582-2051
326★Orr Maude G 582-4004
328 Roller Henry
330 Wright Artie L 582-0691
332★Kronberg Janie
334★Seabaugh Beaulah F
336 Bowers Eliz T Mrs
338 Goodwin Lilly Q Mrs 582-0406
340 Trent Mary 582-0190
319★Devine Lillian Mrs 582-2565
321★Hogan Beulah Mrs 582-0298
323★Johnson Alma P Mrs 582-4365
325★Priest Virgie
327★Blackmon Oscar E 582-4852
WEST AV INTERSECTS
PINE ST INTERSECTS
500★Cummings Deanna
502★Lapont Sara D Mrs
504 Vacant
506★Hamilton Esker
507 Hodges Mitchell C ◎ 582-0875
508 Vacant
510★Davis Annie
512★Patrick Mary
514 Vacant
519★Carter Donnell Mrs 582-2926
523 Haddock Henry ◎
OAKLAND AV INTERSECTS

103

WILMINGTON ST S (HAMLET)—FROM BENNETTSVILLE RD SOUTHEAST 2 SOUTH OF E HAMLET AV

ZIP CODE 28345
511 Waters Weldon
512 Vacant
521 Boyd Wm E ◎
6TH ST INTERSECTS
600 Pait Martha S Mrs ◎ 582-0342

FIRST SOUTHERN SAVINGS & LOAN ASSN.
HAMLET
214 W. Main St., P.O. Box 1187
Tel. 582-0822
"Maximum Safety — Highest Dividends"
LAURINBURG
326 Atkinson St. P.O. Box 1717
Tel. 276-4410

Long's of Rockingham, Inc.
MEN'S, BOYS' AND LADIES' — CLOTHING — SHOES
Tel. 895-9063
INC. 111 E. FRANKLIN ST. ROCKINGHAM, N.C. (28379)

FEDERAL HOME LOAN BANK SYSTEM

RICHMOND SAVINGS & LOAN ASSOCIATION

A Local Institution Owned
By Over 10,000 Fellow Citizens

SAVINGS AND LOAN CORPORATION · FEDERAL INSURANCE CORPORATION
INSURED
SAVINGS
S & L
LAS 1000

Stylorama
BEAUTY SALON
RICHMOND PLAZA SHOPPING CENTER
ROCKINGHAM, N.C. (28379)
FROM 9 A.M. TO 9 P.M.
TEL. 895-2493

104

**WILONO AV (HAMLET)
FROM STATE HIGHWAY 177
WEST 1 NORTH OF
CAMPBELL ST**

ZIP CODE 28345
1 Ross Erie ◎ 582-2870
3 Vacant
4 Mc Kay Richd J ◎ 582-4837
5 Lockey Webster Jr ◎ 582-4052
6 Allen Oren H ◎ 582-3858
LONGWOOD ST INTERSECTS

6

**WILSHIRE AV (EAST
ROCKINGHAM)—FROM BEL
AIR ST SOUTH 1 WEST OF
BEELER AV**

100 Ussery Bill W ◎
101 Lowrimore Dan F ◎
102★Hord S T 582-1713
103 Vacant
104 Fugate Mitchell C ◎ 582-0965
106 Vacant
108★Boney John C Jr ◎ 582-4915

109

**WILSHIRE DR (HAMLET)
FROM BELAIR DR SOUTH**

ZIP CODE 28345
Vacant
★Gibbons Gloria
Vacant
Vacant
★Wallace Ernest L ◎ 582-4084
Vacant

6

**WILSON AV (ROCKINGHAM)
FROM HANNAH PICKETT
RD SOUTHEAST AND EAST
2 NORTHEAST OF AIRPORT
RD**

ZIP CODE 28379
4 Snead Henry D ◎ 895-5838
6 Cashwell James R ◎ 895-3839
7 Newton Walter R ◎ 895-2589
8 Vacant
9 Wilson James H Rev ◎
895-5371
Rear★Otts L L
10 Oakes Willie A ◎ 895-6769
11 Wilson Robt B ◎ 895-3575
12 Wilson Geo 895-3207
13 Patterson Clemmer W Mrs ◎
895-3207
14 No Return
20 Snipes Cornell ◎ 895-2087

106

**WILSON ST (HAMLET)
FROM 730 HENDERSON ST
NORTH WEST**

ZIP CODE 28345
300 Knight Donald T ◎ 582-0907
302 Gilbert Johnnie S Mrs ◎
400 Cowan Emma P Mrs ◎
582-2767
400½ Vacant
402 Johnson Joseph R ◎

104

**WILSON ST (WESTMORELAND
PARK)—FROM HAILEY
FERRY ST NORTHWEST 1
NORTH OF WILLIAMS ST**

ZIP CODE 28345
RACE ST ENDS
BROWN ST BEGINS
DANIELS ST INTERSECTS

103

**WINSTON AV (HAMLET)
FROM 3D ST EAST 1
NORTH OF E HAMLET AV**

ZIP CODE 28345
515★Nelson Clarence E
601 Burns Ila H Mrs ◎ 582-2558
603 Gathings Roger D ◎ 582-0917
605★Patrick L W ◎

TAYLOR OIL CO.
RESELLER AND T.B.A. DISTRIBUTOR
EXXON COMPANY U.S.A.
Tels. 895-3962 and 895-4910
101 Short St. P.O. Box 1002
EXXON
Rockingham, N.C. (28379)

CABLEVISION OF ROCKINGHAM-HAMLET, INC.
Richmond Plaza Shopping Center
U.S. Hwy. 74 E. P.O. Box 668 Tel. 997-3106 Rockingham, N.C. (28379)

WINSTON AV (H)—Contd
606 Wright Sara L Mrs ◎
582-1705
609★Brown A

102

WIREGRASS RD (HAMLET) FROM SPRING AT NORTHEAST 1 EAST OF CIRCLEWOOD

ZIP CODE 28345
College Park
LOTS
1 Shepphard T H 582-2154
2 Howell Sudie T 582-0578
3 Dycus Elvin L 582-1782
4★Blue V B
5 Johnson Ernest E 582-0993
6★Suggs Horace 582-1386
7 Ross Ray 582-2120
8 Gregerson Gary 582-4092
8★Carnes B
9★Keller H C
10 Bowen
26★Bankhead Linda
27★Katz Mike
28★Mc Callum Craig 582-3343
28★Watts W C
11 Gwynn James C 582-2333
11 Rankin Hugh B Jr
12 Powell Nellie
14 Sweatt Willie G ◎ 582-4685
14 Johnson Ronnie 582-1350
15 Mc Lean Donald V ◎ 582-2567
15 Powers W E 582-1665
16★Giddens Carl E ◎
17 Arrington Dorothy
18 Jakcson B Steve
19 Knopp Kathy J
19a★Gerheart Glenn
20 English Wm 582-2396
21★Tew Lumel
22 Johnson C B Mrs ◎
23a Mc Duffie Frank
23b Cooper Clyde V 582-3382
24 Hudson Ralph E 582-3372
25 Willougby John W 582-3776
25★Hassler Fred
★Paul Bessie

16

WOODFIELD RD (MEADOWOOD)—FROM CLEARFIELD DR WEST 1 SOUTH OF WESTFIELD RD

ZIP CODE 28379
41★De Lapp Royal S Jr ◎
895-4270
43 Fountain Darold C ◎
45 Penland Furman 997-3409
46★Cuthbertson Jack ◎ 895-2340
47 Mc Lean Danl 895-2511
48★Bland Norman R ◎ 895-6907

109

WOODLAND AV (HAMLET) FROM 612 MARLBORO ST NORTHWEST

ZIP CODE 28345
700 Broadway Ben F Jr ◎
582-4559
702 No Return
704 Bean David 582-4361

13

WOODLAND RD (ROCKINGHAM)—FROM 1023 ROBERDELL RD NORTH AND NORTHEAST IN SEMI-CIRCLE 1 NORTH OF LINDEN DR

ZIP CODE 28379
100 Slack Enoch C ◎ 895-6142
101 Ervin Richd J ◎ 895-6801
102 Way Buddy L ◎ 997-2832
103 Garrett D Gentry Jr ◎
895-4094
104 Macker John M ◎ 997-2036
105 Marklin R Paul ◎ 895-9607
106 Estes Frances Mrs 997-2131
107 Leak Thos R Jr ◎ 997-4152
108 West Wm B Jr ◎ 997-3068
109★Gaillard Geo W 895-9389
110 Smith Richd E Jr ◎ 895-2934

PONTIAC
WEDDINGTON MOTORS INC.
Oldsmobile
Sales — Service — Body Repairs — Painting
HIGHWAY 74 EAST, P.O. BOX 511, ROCKINGHAM, NORTH CAROLINA 28379
TEL. 895-2409
GMC TRUCKS

YOUR Independent Insurance AGENT
RICE INSURANCE SERVICE, Inc.
WILSON A. RAMSEY, Mgr.
YOUR INDEPENDENT AGENT
P.O. BOX 511
40 Main St. Hamlet, N.C. 28345 Tel. 582-1045

C & M CONSTRUCTION CO.
Quality Construction
Douglas McGee and Ken Carpenter
100% Financing
GI - FHA - CONVENTIONAL LAND BANK
P.O. Box 174 Cordova, N.C. (28330)
Tel. 895-5595

JOE'S FLORIST
"SAY IT WITH FLOWERS — BUT SAY IT WITH OURS"
219 Main St., Hamlet, N.C. 28345 Tel. 582-3292

WOODLAND RD (R)—Contd

111 Webb Kenny W ◎ 895-2823
112 Bryant Richd W ◎ 895-9870
113 Cole Harold C ◎ 895-2980
114 Wright Harvey T II ◎ 997-2674
115 Jenkins J Clyde ◎ 997-2953
116 Thompson Charles J ◎ 895-6802
117 Mc Lester James R ◎ 895-9919
118 White C D ◎ 895-4524
119 Bryant James A 997-2935
120 Wallace Kenneth L ◎ 895-4477
121 Terry James W ◎ 895-4229
122 Pierce Luther M Jr ◎ 895-2673
123 Moree Clayton S ◎ 895-3246
124 Franklin L H ◎ 895-5645
125 Mc Whorter Guy L ◎ 895-2137
126★Gebert Kenton R 895-2073
127 Parsons Wm P 895-6893
128 Smith Jack O ◎ 895-4903
129 Campbell Ray D ◎ 997-3213
130 Mc Dougald Zeb Jr ◎ 997-2393
132 Pippin James A ◎ 895-4070

HILLCREST DR BEGINS

200 Goodwin Jerry L ◎ 895-2591
202 Vacant
203 Sandford Bob C ◎ 895-2317

107

WOODLAWN AV (HAMLET) FROM 610 MARLBORO ST WEST

ZIP CODE 28345

13

WOODSIDE DR (EDGEWOOD) FROM SECONDARY RD 1431 SOUTH IN A CIR

ZIP CODE 28379

157 Traylor T Bruce ◎ 895-6113
158★Watts L L
159 Reid Jimmy ◎ 997-3053
162 Tuck Douglas H ◎ 895-2635
168 Baucom Gerald R ◎ 895-3209
170★Lee David A Rev ◎ 997-3656
Bennett Ray T Jr
171 Carpenter John M ◎ 895-6680
173 King Grady G 997-3778
174 Graves Earl ◎
176 Coble Harold L ◎ 997-3239
191★Hall A ◎

7

YATES ST (ROCKINGHAM) FROM 1000 MIDWAY RD SOUTH

ZIP CODE 28379

102 Newsom Fronie G Mrs ◎ 895-2042
103 Yates Lee ◎ 895-3697
109 Presley Watt ◎ 895-3467
109a White Margie M Mrs ◎
110 Smith Vester S ◎ 997-3237
111 Nuttall R G ◎ 997-3619
112 Mabe Hobert ◎ 997-2593
114 Gainey A Monroe ◎ 895-3780
115 Parker Saries S ◎
121 Watts Bill ◎
122 Baker J Leon ◎ 895-9318
123 Wallace Claude H ◎ 895-6703
124 Forbis Alice W Mrs ◎ 895-2970
125 Mount Beulah Congregational Holiness Church
126 Watts Nina W Mrs ◎ 895-2702

10

ZION ST (ROCKINGHAM) FROM 1024 E WASHINGTON ST SOUTH 1 EAST OF HOOD ST

ZIP CODE 28379

101 Washington Mary
104★Gilchrist Henry M
Mc Crae Clarence
106 Baldwin Lugenia C Mrs ◎ 895-3097
107 Steele Flossie B Mrs ◎ 895-9468
108 Covington Lillian E Mrs ◎ 997-2053
109★Walls Wm H ◎
111 Crowder Leroy ◎
112 Davis Muzella ◎
115★Smith Henry W
116 Myrick Ruth W Mrs ◎ 895-3144
117 Little Willa I ◎

ZION ST (R)—Contd LEAK ST INTERSECTS

119 Watkins June

ROBERT'S AUTO CENTER
CHRYSLER PARTS
SERVICE ON ANY TYPE OF CAR
CHRYSLER MECHANICS
203-E Broad Av., Rockingham, N.C. (28379)
Tel. 997-3351

Common Sense About City Directory Circulation

THE TRUE VALUE of advertising circulation is circulation consulted.

TO BE EXACT by actual survey in twenty-four average American cities by actual count each City Directory averaged three and one-half consultations for each business day.

TO BE CONSERVATIVE we will eliminate the sixty Sundays and Holidays when no tests were made.

FOR EVERY THOUSAND DIRECTORIES sold there will be an average of three and one-half consultations for each book for THREE HUNDRED and FIVE days, therefore 1000 x 3½ x 305 = 1,067,500.

CONSULTATIONS OR CIRCULATION CONSULTED

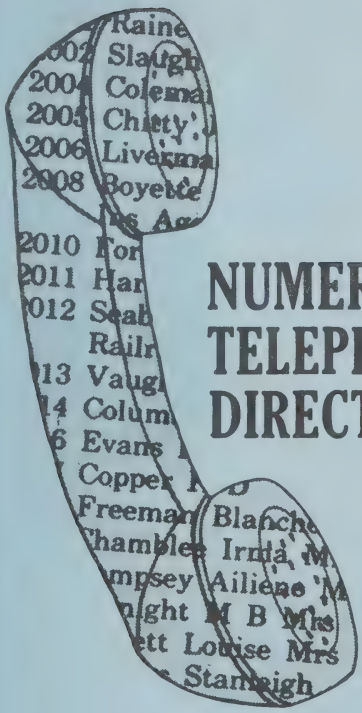

NUMERICAL TELEPHONE DIRECTORY

The Telephone Numbers and names in this Directory were supplied to us during our regular door to door canvass.

This Directory is designed to assist you in providing additional information when only a telephone number is available.

HILL DIRECTORY COMPANY
PUBLISHERS

4

NUMERICAL TELEPHONE DIRECTORY
BLUE PAGES

This Directory takes the "mystery" out of blind numbers. It lists telephone numbers in numercial sequence, making it easy to "decode" blind phone numbers in classified ads—especially valuable for real estate agencies, used car dealers, etc.

dial code

numbers in sequence

name of telephone subscriber

DIAL 282 PLUS THE FOLLOWING FOUR DIGITS

1002 Cobb S R
1004 Gwynn J E
1005 Gaither A F
1006 Forest Oaks Market
1008 Jessup W H
1009 Knight N F
1013 Arnold Stone Co
1016 Pick Albert Motor Sales Inc
1019 Hinshaw A L
1020 Thomas Hubert
1021 Hughes Paul
1022 Lindsay G L
1023 Avco Electric Inc
1023 Avco Construction Co Inc

WHAT'S IN A PHONE NUMBER?

ABOUT THE FIRM:
Who called me? When your call back message gives a telephone number only—or includes a common surname such as Jones, Smith, Brown, etc.—this Numerical Telephone Directory will assist in determining correct firm name. Make use of both Alphabetical and Street Guide information to establish names of officers, owners or partners, products and services, and correct address. Properly identify firm and caller and have needed records, file or correspondence on hand before returning call.

ABOUT THE INDIVIDUAL:
Who called me? When only a telephone number is known, this Numerical Telephone Directory will assist in determining the name of the subscriber—with this information combined with other sections of your City Directory you may quickly establish such information as wife's name, place of employment, job title, home address, business address and telephone number.

DIAL 582 PLUS THE FOLLOWING FOUR DIGITS

0001 Ashley T C
0003 Russ J W
0007 Presler Calvin
0008 Mc Keithan H F
0009 Mc Cullough H C
0030 Hudson C W
0031 Weathers V C Mrs
0032 Pate Jack
0033 Williams Robt B Jr
0034 Cooper H F
0036 Kennedy H M Jr
0037 Brittingham E M Mrs
0038 Harmon L S Mrs
0039 Young James
0040 Douglas F W
0042 Monroe Roy
0043 Factory Surplus Furniture
0045 Norton L S Mrs
0046 Hines J O
0048 Bailey J H
0050 Patrick Jerry
0051 Davenport D H
0052 Lestick M B Mrs
0053 Leigh D C Mrs
0054 Edwards Pattie Mrs
0057 Moon J J
0059 Hamlet City Hall
0059 Hamlet City Clk & Tax Collr
0060 Winchester L R
0061 Fowler M C
0063 Finley Joseph
0064 Inman M C
0066 Bell L B Mrs
0067 Davenport J L III
0068 Long Herbert
0069 Griffin Alma Mrs
0069 Sinclair M T Mrs
0072 Pate E L
0073 Devinney E A Mrs
0074 Copeland J E
0076 Knight S A
0077 Covington J E
0078 First Methodist Church
0080 Blakely Johnnie
0083 Covar J G
0086 Walton M O Mrs
0087 Gulledge B G Mrs
0088 Goodwyn G E
0089 Reader E R Mrs
0092 Hamrick J R
0093 Stafford G V
0094 Hamlet Tax & Utility Billing Dept
0095 Kelly Carnese Mrs
0097 Moyd I L
0098 Butler Earl
0101 Sturdivant C S Mrs
0105 Pruitt Ethel Mrs
0106 Monroe T G
0107 King F B
0109 Howe C T
0110 Bostian W P
0111 First Presbyterian Church
0112 Campbell J M
0113 Stafford J W
0115 Norton Vance
0117 Lackey's
0118 Honeycutt C R
0123 Keenun Richd
0127 Dozier L B
0131 Kirkley C C
0132 Freeman R L
0133 Wilson-Harrington Funeral Home & Chapel
0137 James G D
0142 Private J W
0143 Mc Millan C J
0145 Pittman J L Jr
0147 Csepp F G
0149 Perry H C
0150 Hamlet Sheet Metal Works
0151 Reader Luther
0152 Cox R E
0155 Smith Eug
0156 Beane Janie Mrs
0161 Bivens B J Mrs
0166 Allen G E
0167 Strock F M
0169 Robinson D R
0174 Buttler J D
0175 Cook L D
0178 De May Robt
0179 Caulk E T
0180 Woodruff F C Mrs
0181 Foxworth J B Mrs
0182 Hurst D E
0183 Younger J F Mrs
0184 Southern National Bank
0189 Terrell L G Mrs
0190 Trent Mary
0191 Jones W B
0193 Ross J S Mrs
0194 Savannah Marly Mrs
0195 Cottle A S Mrs
0197 Mc Swain Robt
0198 Arnette Nathan
0200 Evans S K
0201 Lackey B P
0201 Lackey Pat Plumbing Co
0204 Johnson's Clothing Co
0207 Saint James Catholic Church
0208 Brown J H Jr
0210 Johnson Emma Mrs
0216 Woodberry Charles
0217 Downer M E Mrs
0218 Mc Gee T C Mrs
0220 Adkins L K Mrs
0221 Keziah R L
0224 Bell H A Rev
0225 Davis H S
0226 Worrell G B Mrs
0228 Peele M L
0231 Gibson J K
0234 Brown M G Mrs
0236 Baldwin J C
0245 Millen V C Mrs
0246 Peele J L
0247 Spencer W B Mrs
0250 Sewell C T
0251 Hicks E B
0252 Kelly M S Mrs
0256 Smith H C
0258 Brooks James
0259 Smith C D
0260 Caulk W P
0261 Morrison N H
0262 Jones E L
0263 Dickinson B W III
0266 Nicholson Sally Mrs
0269 Niemyer H N
0271 Beck L A Jr
0276 Lindsey J J Mrs
0277 Reese Lillian
0278 Levine G B Mrs
0279 Grimes B L Mrs
0281 Warner C H
0285 Looney J J
0287 Bridges R H
0288 Tunstall E L Jr
0289 Calvary Baptist Church Kindergarten
0289 Calvary Baptist Church
0290 Jeffers L M Mrs
0291 Wallace R P
0292 Mc Innis Motor Co
0293 Morris T A
0294 Shelton G B
0296 Jamison J M
0298 Hogan Beulah Mrs
0300 Greene J R
0301 Newton J L
0303 Miller C A Mrs
0305 Robinson G R
0306 Sexton K B Rev
0307 Stone's Automobiles Inc
0308 Carpenter R L
0310 Reese T G
0311 Hubbard B C Mrs
0314 Blackwelder R T
0315 Rogers Eli
0316 Stinson B B
0318 Beck R F
0320 Corbett R L
0324 Poe Mattie Mrs
0326 Nettles M H Mrs
0329 Griffin T P
0330 Gulledge H W
0335 Miller G O
0337 Porter B F
0338 Nolen E C
0340 Goodwin W M Mrs
0341 Stroup Lottie
0342 Pait M S Mrs
0343 Cato L L
0345 Harris R T Rev
0345 Evans L C
0346 James W D

DIAL 582—CONTD
0347 Wheeler Lucille Mrs
0348 Young L E
0349 Malcolm L B Mrs
0350 Boyd M A
0351 Harrington D V
0352 Peele J H Mrs
0353 Nelson W M
0355 Hartgrove E S Mrs
0356 Hamlet Theatre
0359 Mills G W
0360 Newton H E
0362 Muse J B Jr
0363 Nicholson L S Mrs
0364 Williams M M Mrs
0367 Baker C W
0368 Johnson R J Mrs
0370 Mac Farlan N H
0374 Snyder R L
0376 A & P Food Stores
0382 Wheeler J W
0386 Allen H W Mrs
0387 Conner L E
0388 Ellerbe Pinkie
0389 Jenkins D W Jr
0390 Wilson B B Mrs
0391 Dean A S Mrs
0392 Harrington Walter
0397 Martin A P
0399 Morgan Z V
0401 Miller H B Mrs
0403 Cato's
0404 Deaver Janie Mrs
0405 Quick Crawford
0406 Goodwin L Q Mrs
0407 Morrison N F Mrs
0409 Le Grand A A Mrs
0411 Mc Cracken H L Mrs
0412 Smith Hollis
0415 Green H C
0416 Wheeler Harry
0422 Queen H O
0423 Willoughby J F
0424 Terry N C
0425 Massagee J H
0426 White Calvin
0427 Lewis A L
0428 Gulledge Realty Co
0429 Hamlet City Garage
0431 Harden Judith
0432 Hubbard F L
0433 Covington J E Hon
0434 Edwards R C
0434 Toney Carrie Mrs
0435 Martin C A
0436 Lassiter J L Jr
0437 Wilson W R
0439 Smith J W
0440 Todd J D
0444 Chavis Dennis
0444 Smith Fairley
0445 Perry D D Jr
0446 Gibbons H W Mrs
0449 Dunn T J
0451 Nevels Arth
0452 Gaddy M B Mrs
0454 Green D B
0454 Green D B
0455 Thompson Tommy
0459 Coggins C E
0460 Smith Rowland
0461 Pence H P
0463 Smart D N
0466 Howell D M Mrs
0468 Horne W P
0470 Herby's Shell Service
0471 Mims E D
0472 Sullivan J C
0474 Mc Caskill B L
0475 Sowell T B
0476 Mc Duffie J E
0477 Carver D L
0478 Preast W E
0480 Davis M E Mrs
0482 Davis Wm
0483 Dunlap Rhonda Mrs
0484 Wilson E E
0485 Cline R W
0486 Currie M B Mrs
0487 Polk A O B Mrs
0492 Covington J A
0493 Skipper E L Jr
0496 Church Of Christ
0500 Burr D R
0501 Johnson Gertrude Mrs
0502 Privette L A
0503 Baucom C H
0505 Felder Ozie
0507 Long W E
0510 Waldo A O III
0510 Pegram L L
0514 Moore C E Mrs
0516 Carolina Power & Light Co
0517 Adams Eliz
0519 Reese L G
0520 Shelton G B
0522 Moore T G
0523 Wilbanks E R
0526 Montgomery A M Mrs
0529 Bryan J B
0531 Pollard J R Jr
0533 Lakey H A
0534 Iconna Michl
0537 Walker R L
0538 Govel B L
0539 Mc Millan Emma Mrs
0545 Maul J L
0548 Grant L E
0549 Beam J E
0551 Swails Shoe Service
0554 Thomas J W
0555 Grant S M
0555 Kingsbury Edith
0556 Carriker W O Jr
0559 Rachels A J
0562 Hamilton M W Mrs
0563 Ladson James
0565 Gregson A K
0568 Mc Keithan Mary
0569 Carroll H C
0572 Boyd P H Mrs
0574 Reid Wilfred
0577 Brown F E
0577 Hunt J D
0578 Howell S T
0582 Brigman J T
0584 Porter J F
0585 Bennett J T
0589 Taylor E S Jr
0590 Strickland J T
0601 Douglas Fred
0602 Knight C T
0603 Stephens Charles Jr
0604 Graham J E
0604 Paula's Nursery
0605 Mack F B
0606 Peele T E
0612 Olszewski M C Mrs
0613 Brown J M
0616 Goodwin E
0617 Bankhead T E Mrs
0619 Smith D L
0622 Raleigh Street Pharmacy
0625 Zimmerman Mary
0626 Rowell L A
0627 Evans J W
0628 Ellerbe D W
0629 Mc Nair A B
0630 Peele W C
0633 Hamlet Housing Authority
0637 Dianne's Carpet Outlet
0638 Mc Lucas E S Mrs
0639 Moore A J
0641 Sturdivant Cora Mrs
0642 Anderson J A
0646 Poole John
0648 Brown Richd
0650 Stinson's Furniture Co
0651 Fetner H G
0652 Rush F L Mrs
0653 Case J F Jr
0656 Ash Charles Jr
0658 Perry W C
0660 Locklear Arnold
0662 Thomas Joseph
0663 Covington P C Mrs
0664 Toney J E
0666 Roscoe E V
0667 Stewart R T
0668 Simmons R L
0670 Mc Gilvray B Y
0671 Smith B R
0672 Ballentine Lizzie Mrs
0673 Strong Wilson
0673 Strong F W
0674 Wright R P
0677 Jordan G M Mrs
0679 David Leroy
0681 Mc Quage E J Mrs
0684 Smith C K
0685 Roofe F E Jr
0686 Jernigan J W Jr
0689 Allen M C

DIAL 582—CONTD
0690 Morrison E B Mrs
0691 Wright A L
0693 Biles E R Mrs
0694 Stuart Howard
0694 Stuart J B
0695 Ellerbe A C Mrs
0697 Shaw R C
0698 Saunders L S
0699 Bailey W P
0701 Steen M L Mrs
0703 Croke G E
0706 Swann J W
0707 Byrd F A Mrs
0710 Mc Manus W W
0713 Rodgers J L Mrs
0715 Pruitt J V
0717 Levine's Lingerie Mill Outlet
0719 Phillips F B Mrs
0720 Riggins A J Jr
0722 Dunn L O
0725 State Highway Patrol Station
0727 Briley Pearl Mrs
0729 Saint Paul's Lutheran Church
0730 Mc Nair D K
0736 Peele W R
0739 Harris R D Mrs
0740 Smith Everett
0741 London G L
0745 Harris M W
0746 Brizendine F M Jr
0748 Dillehay A W
0749 Cooper W H
0750 Smith E H Mrs
0751 Kampus Kourts
0752 Stanley D L
0753 Bivens E C Mrs
0754 Henderson K D
0755 Morrison J W
0756 Singletary J R
0757 Trask R D
0759 Tilghman J H
0760 Mc Duage R L
0762 Land N D Mrs
0763 Burns T W
0764 Brigman Manley
0766 Stubbs K C
0767 Mc White James
0767 Unger Eliz Mrs
0770 Ballantine H H
0771 Pearson Willie
0772 Shelley H L
0773 Waters D N Mrs
0775 Doll Cooper Shop The
0788 Roary B L
0790 Ball B W
0792 Chavis C L Jr
0794 Uzzell E P Mrs
0795 Averitte W R
0797 Vickers N D
0799 Gibson J F
0801 Hicks R L Jr
0802 Mc Kee J D
0809 Newman W C
0812 Hicks D K
0813 Gregson E K Mrs
0815 Huguelet R P Mrs
0817 Hannah C L
0819 Howell G C
0822 First Southern Savings & Loan Assn
0824 Norwood J Y
0825 Lewter Beatrice Mrs
0827 Campbell N H
0829 Mc Cain J E
0830 Helms Riley
0831 Jordan S S Mrs
0835 Nicholson Laura Mrs
0839 Melton T H Jr
0840 Hill D K Mrs
0844 Morrison A M
0848 Fisher R R
0849 O'Brien Mike
0850 Fetner Wm Inc
0852 Malcolm D D Mrs
0855 Williams Stancil
0861 All Saints Episcopal Church
0863 Owen E M
0866 Ingham F D Mrs
0868 Boyette I A Mrs
0869 Safrit A F
0870 Wells B P
0872 Jones F M Mrs
0875 Hodges M C
0877 Bishop C E
0879 Mc Gregory G J Mrs
0884 Helms Lynn
0885 Tunstall S J
0888 Beck C S Mrs
0890 Boyd Algie
0891 Quinn V M
0892 Liles E H Mrs
0894 Pierce B L
0895 Pate Theo
0896 Mason C N Mrs
0897 Killian R C Jr
0899 Ingram W H
0900 Fellowship Methodist Church
0902 Shaw I D Mrs
0904 Gibson G L
0906 Bruner R D Mrs
0907 Knight D T
0914 Stutts G G
0917 Gathings R D
0918 Milham C A
0919 Ransom Margt
0925 Stogner H C Jr
0927 Quick Ralph
0928 Raley J H
0930 Red's Body Shop
0932 Edwards A B
0934 Mc Laurin Vocational Training Center
0938 Deloris Southside Grocery
0938 Blakely L C
0939 Parker Mamie Mrs
0945 Allen H T Jr
0946 City Cafe
0947 Cashion A W Mrs
0948 Reese A J Mrs
0949 Gibbons Aimee Mrs
0950 Maples A K
0951 Preslar M L
0952 Baldwin Hoby
0953 Milham A G Mrs
0955 Carnes D H
0956 Odom Simon Jr
0959 Quinn V G Mrs
0961 Graham W M Mrs
0965 Fugate M C
0968 Taylor J E
0968 Taylor J E
0969 Preslar R A Jr
0971 Carr J B Jr
0973 Mc Duffie R F
0974 Graham V Q Mrs
0975 Smith W L
0978 Burns J F
0979 Cochran M R
0981 Roscoe D K Mrs
0983 Rogers C L
0985 Williamson L H
0987 Milliken Paul
0988 Gibson F G Rev
0991 Page H N
0992 Mc Innis C A Mrs
0993 Johnson E E
0994 Elliott E G Mrs
0997 Quick W H
1000 Wills J H
1001 Smith J B Jr
1002 Folger G O
1006 Matthews C E
1007 Baldwin M E
1008 Lane B S
1034 Quick R E
1035 Breeden L O
1037 Pait R C
1038 Gibson M E Mrs
1039 Ormsby B W Mrs
1040 Williams A M Mrs
1041 Ingram R F
1043 Hamilton M R Mrs
1043 Hamilton Supply Co
1045 Rice Insurance Service Inc
1048 Steele Mitchell
1049 Cooper A W
1050 Pursley F W Rev
1051 Barlow D H
1051 Barlow D H
1053 Tillman I B
1054 Yorkley C L Mrs
1056 Patton R M
1057 Brown L S
1060 Smith J B
1062 Payton N A Mrs
1067 Harrell K L
1068 Gilchrist R T Rev
1070 U S P O (Hamlet)
1070 United Federation Of P O Clerks
1070 National Letter Carriers Assn
1075 Murphy J J

DIAL 582—CONTD
1081 Johnson R S
1083 Pee Dee Bottling Co Inc
1085 Pegram V L Mrs
1086 Teal R L
1087 Wright H W Mrs
1089 Wallace L S Mrs
1093 Pierce Jimmy
1096 Hayes R B Mrs
1097 Peninger J C
1100 Smith W H
1101 Samuels Mobelia Mrs
1103 Benson Streetie
1104 Sinclair V I Mrs
1109 Goodwin Marvin
1110 Fetner C J
1111 Fisher F N
1112 Drew V B Mrs
1113 Brown L M Mrs
1117 Hamlet Utilities Dept
1119 Hargrove Charles
1120 Wilbanks E R
1122 Jenkins Doris Mrs
1123 Jenkins S R Mrs
1124 Rheault R A
1129 Kirkley Herbert Jr
1130 Spencer H M
1135 Garlington J O
1138 Pegram B W Insurancy Agency
1143 Sapp W E
1145 Reid C H
1147 Quick J A
1148 Gaddy W D
1151 Le Grand Maureen Mrs
1152 Quick J W
1154 Covington H K
1155 Craven B G Mrs
1156 Belk N L Mrs
1160 Byrne E A
1164 First Baptist Church
1164 First Baptist Church
1168 Williamson B W
1170 Smith F G Mrs
1172 Carroll J M Mrs
1174 Wyatt R W
1176 Graham W E Jr
1178 Campbell D H Mrs
1181 Pleasants M L Mrs
1182 Gibson W V
1183 Haltiwanger W L
1184 Martin C H
1185 Howell Mary Mrs
1186 Hogan Johnny
1188 Cain J H
1189 Roseborough W G
1190 Seaboard Filling Station
1192 Woods E G Mrs
1194 Wilson Patsie
1195 Bennett W B
1196 Evelyn's Beauty Shop
1197 Lake V M Mrs
1199 Thompson T C
1199 Thompson Odell
1200 Pruden L O Jr
1203 Sims G H
1207 Livingston W R
1209 Phillips H W
1210 Bell S A Mrs
1210 Adams R G
1212 Garner W C
1213 Hamlet Motor Sales
1213 Milliken W B
1217 Smith S E
1218 Kelly S J Jr
1220 Auto Parts Supply Co
1221 Brown Derby Fish Camp
1222 L & L One Hour Cleaners
1225 Palmer R
1230 Deans C C Jr
1237 Brown E W
1239 Byrd W B
1242 Gill V M Mrs
1246 Wooten T E
1248 Scarborough S C
1249 Hester R H Mrs
1250 Ham C E
1251 Riggins C E
1252 Ballard S R
1253 De Berry E M Mrs
1254 Hawks A G
1255 Heaton Earl
1256 Jones G H
1257 Covington S J Mrs
1265 Robinson R L
1267 Pegram M J
1268 Wallace Viola Mrs
1270 Ritter E P
1273 Spencer B T
1275 Sammons N S Mrs
1276 Strong Earl
1277 Crow J M
1278 Covington R A
1280 Gaddy A C
1281 Thompson R A Mrs
1283 Kemp Willie
1285 Mc Nair W D
1286 Center Fish Market
1287 Jeffery Liston
1288 Austin F B Mrs
1291 Mc Crary R A Jr
1292 Shortridge J F
1293 Eller Joel
1295 Everette A L
1296 Plyler B M
1301 Clark R P Jr
1302 Leviner M M Mrs
1306 Griffin A A Mrs
1307 Arlo's Texaco Service Station
1309 Warr A T Mrs
1310 Bowen D N
1311 Lee Hubert
1313 Singletary B E
1314 Pearson F L Mrs
1315 Frye L D
1316 Tagge L W
1317 White I H Jr
1319 Cloninger Giles L Jr
1321 Quick R B
1323 Spivey W W
1323 Spivey W W Upholstering Co
1324 Conder O G Mrs
1325 Ormsby A S
1330 Warlick B F
1335 Peterkin D G Mrs
1339 Whitlock T C
1341 King J M Jr
1347 Rose's 5-10 & 25 Cent Stores
1349 Keaton L D Mrs
1350 Johnson Ronnie
1354 Caulk's Furniture Co
1359 Lackey F A
1364 Mc Dowell J H
1365 Tunstall B P Mrs
1369 Adams R M III
1371 Field A R
1379 Swaim L S Mrs
1380 Ennis L R Mrs
1381 Lewis W A
1386 Suggs Horace
1387 Alston N L Mrs
1389 Pinecroft Industries Inc
1391 Pate C P Mrs
1392 Hamlet Barber Shop & Style Salon
1394 Sparks L R Mrs
1395 Reinhardt Mary Mrs
1396 Ferree D G
1400 Ayers Reginald
1401 Wallace Insurance Agency
1406 Averitte Paul
1408 Moore C F Mrs
1409 Singletary J L Mrs
1410 Huguelet E C Mrs
1414 Dockery Rovenia Mrs
1415 Greene's Restaurant
1416 Walker L H
1417 Cobb C M
1418 Hendrick A L Builder
1419 Tremper E I Mrs
1420 National Mobile Homes Sales
1422 Diggs Sandy
1423 American National Red Cross
1426 Tanner E D
1427 Watson H R Mrs
1429 Patterson J D Jr
1430 Gilead Manufacturing Corp
1430 Gilead Manufacturing Co
1434 Mc Intyre W C Jr
1436 Martin C R
1438 Ashford J W
1439 Mc Donald J E
1441 Reddick S M Mrs
1444 Quick L L Mrs
1444 Jarrell R T
1445 Hansen H E
1449 Capps Howell

DIAL 582—CONTD
1450 Busby D W
1455 New Hope Rest Home
1457 Brooks L D
1458 O'Brien V P Mrs
1459 Bolch C S
1462 Massegee J M Jr
1463 Everett L E Mrs
1464 Benoy H L Jr
1466 Pait M E Mrs
1467 Glover Parris
1468 Carpenter M W Mrs
1469 Snell G D
1470 Mc Callum D B
1471 Edens T C
1472 Lackey L A
1475 Martin Leroy
1476 Prevatte R L
1477 Mangum Coal & Oil Inc
1480 Russell P B
1483 Robinson H W
1488 Carroll Saw Service Inc
1489 Ash M M Mrs
1491 Williams J A
1493 Gray E B Mrs
1496 Swaim M T Mrs
1499 Mc Iver T C
1500 Matthews W L
1501 Bradley Willie
1502 Mc Duffie H R
1503 Craddock D S Jr
1506 Butt J E
1508 Huckabee B F
1509 Capps D L
1510 Adeimy J D
1512 Colonial Stores
1513 Ray L M
1514 Mc Caw W T
1516 Mc Mullen G R
1517 Hodges G S
1518 Mc Donald J M
1519 Stone R L
1522 Dawkins J B
1523 Burns R I
1524 Rivers B G Rev
1525 Clark J M
1526 Wheeler J R Jr
1527 Boyd John
1529 Huguelet Ernest
1532 Battley M J Mrs
1533 Hurst M E
1535 Peninger Alvin
1537 Arnold C J
1543 Mc Kay Belle Mrs
1546 Allen J C
1550 Charlotte Court Apartments
1550 Kinsey Raymond
1550 Washington Court Apartments
1556 Guinn Harold
1557 Hailey C H
1558 Smith Loan Co
1559 Strong W H
1560 Mc Neill L L
1561 Robinson A R Mrs
1562 Sharpe B S
1563 Mc Neil D D Mrs
1564 Tillman Levi
1566 Beckham I M Mrs
1567 Davis Gladys
1572 Briggs Neal
1574 Hill W A
1578 Millican M C Mrs
1580 Horton J W Mrs
1582 Love H C
1588 Brigman E G Mrs
1589 Martin-Covington Furniture Co
1590 Kendall J J
1591 Nance H F
1592 Green M K Mrs
1597 Lackey Street Church
1597 Furr A L Rev
1598 Smith L S Mrs
1599 Fletcher Luther
1600 Revel's Barbecue Lodge
1601 Grooms Kenneth
1602 Haltom C J Jr
1605 Calhoun R R
1608 Valance Charles
1609 Crooke J W
1611 Brown H T
1615 Land W R Jr
1616 Farmer Marion
1621 Dasher B L Mrs
1625 Huggins C L
1626 Mc Dougald R B
1629 Campbell F E
1633 Wallace J D Mrs
1637 Ridges Paul
1638 Cox V J
1639 Bowler V P
1640 Russell R W
1641 Booker L P
1642 Griffin F T
1645 Chavis Alex
1647 Rankin's TV Sales & Service
1649 Mc Lellan A C
1650 Brooks R W
1651 Graham A B
1660 Jenks F B
1663 Mellern E M
1665 Powers W E
1666 Holland L L
1669 Howell J R Jr
1670 Mc Ewen W D
1671 Liles P H
1672 Martin B M Mrs
1675 Hamlet News Inc
1675 Hamlet News Inc
1678 Sturdivant Christopher
1679 Gould A A Mrs
1680 Smith B G Mrs
1681 Harris Eliza Mrs
1684 Lyles M C Mrs
1686 Maynard R C Jr
1687 Bankhead J L Jr
1688 Phillips C L
1691 Mc Queen J T
1692 Atkinson W J
1693 Davis O D Jr
1695 Martin A F
1698 Kressley J A
1699 Singletary C D
1704 Mc Iver E M Mrs
1705 Wright S L Mrs
1706 Kirkley W C
1707 Page M B Mrs
1708 Graham A L
1709 Gaddy H B Mrs
1711 Johnson W L
1712 Goodwin R T
1713 Hord S T
1714 Page N R Mrs
1714 Jacobs M A
1715 Mc Mahan C R
1725 Boyette S R
1734 Ormsby E G Mrs
1743 Goodwin W A
1744 Thilmont M C
1746 Graves Garage
1748 Brown Maggie Mrs
1748 Brown M B
1750 Edens Taxi Co
1753 Melton W J
1758 Ledbetter A E Mrs
1761 Gordon Mary
1766 Rucker D C Mrs
1767 Nance C A
1768 Covington Body Hsop
1769 Hollingsworth E J
1770 Johnson Sarah
1772 Ballenberger M R Mrs
1774 Furniture Outlet Inc
1776 Mabry's Drug Store
1780 Fetner E G Mrs
1781 Terry H B
1781 Terry E T Mrs
1782 Dycus E L
1783 Robertson K S
1784 Sheppard U F Jr
1785 Kirkley T V
1787 Herndon J R
1790 Brown W E
1791 Dunlap Grocery Store
1793 Tucker Hazel Mrs
1794 Altman R B
1797 Mc Kesthur Wm
1800 Houston B W Mrs
1802 Carnes W C
1803 Carter B M
1805 Jording K E
1807 Smith T M
1808 Graham D G
1810 Bullock H A
1811 Clemmer L J Mrs
1812 Ballard E O
1813 Birmingham M M Mrs
1815 Fetner Ross Jr
1817 Doctor Richard Jr
1818 Leak M J Mrs
1819 Brown J H

DIAL 582—CONTD
1820 Opie J G
1825 Ormsby E G
1827 Keys Home Furnishings
1830 Huff V B Mrs
1832 Eaddy E E Mrs
1835 Smith V S
1836 Whiz Service Station
1841 Murphy Hezekiah
1846 Brigman Albert
1848 Jefferson Mary
1849 Scarborough W V
1852 Herndon Q W Mrs
1853 Maurice J F
1856 Weil Ruth Mrs
1860 Meredith S O
1864 Ormsby J L
1865 Miller E P
1867 Johns E L
1868 Woodard C K Mrs
1869 Wilson C E
1871 Johnson R T Mrs
1872 Williams Roman
1874 Cowan J E
1880 Granger N G Mrs
1881 Hendricks H M Mrs
1885 Lewis K D
1888 Collins W C
1889 White P B
1891 Gardner B H Mrs
1894 Bradshaw's Home Of The Sausage Dog
1897 Paschal H I
1901 Tucker A W
1902 Brown B R Mrs
1906 Mc Kinnon A C
1908 Fuller Kinchin
1908 Fuller's Refrigeration Service
1909 Anderson K S Mrs
1911 Smith M J
1914 Brady H W
1917 Lewis L D Laundry
1918 Raines W R
1924 Jamison Saml
1925 Swails J W
1929 Short J R
1930 Scott P H Mrs
1933 Mc Intyre G C Mrs
1934 Samuels F A
1936 Moser R L
1937 Knight A H
1938 Brown W D Jr
1940 Clark J M
1944 Crosland Mietta
1945 Douglas Adlace
1946 Robbins W F Jr
1949 Martin V R
1951 Breeden Larry
1952 Eason J H
1954 Hamlet Gin & Supply Co Inc
1964 Covington Lucy
1965 Bankhead J H
1969 Gardner R R
1971 Frierson W P
1973 Steinbock D D
1974 Warnock H C
1975 Ritter J S
1976 Fowler M C Jr
1978 Higgins T J
1979 Roscoe E J
1980 Richmond Technical Institute
1990 Boney J C
1991 Craven C K
1992 Preslar R A
1994 Nash J H Jr
2000 Scurry G C Jr
2001 Smith Roy
2003 Bowen W L
2007 Benoy H L
2008 Jenkins G G Mrs
2010 Simmons W M
2011 Terry R S
2012 Liles D J
2014 Campbell S H Mrs
2015 Whitfield G F
2017 Ingram John
2017 Ingram Refreguation Service
2018 Ceres M J Mrs
2019 Dinette The
2022 Powell B D Mrs
2023 Crowder Leroy Jr
2025 Liles Martha Mrs
2026 Knight D A Jr
2026 Smart T E
2027 Holmes J C Mrs
2028 Way A D Jr
2031 Mc Call C L
2033 Spencer L W
2035 Duke R L Mrs
2036 Land Truck & Tractor Co
2037 Callup L L Mrs
2038 Keziah J P
2040 Roofe L S Mrs
2041 Central Carolina Gas Co Inc
2047 Wright J A
2051 Lockamy Minnie Mrs
2055 Cooke W J
2058 Cox J E
2061 Bennett B A
2062 Nelson Funeral Service
2062 Hamlet Mutual Burial Assn
2062 Nelson A T Mrs
2063 Gunter W W
2064 Pait J A Mrs
2065 Ingram Fred
2069 Barbour J R Jr
2071 Laughridge E J
2072 Clay Wm
2073 Pierce Eva
2074 Lowery A M Mrs
2079 Neely Mabel Mrs
2080 Robinson Beatrice Mrs
2081 Capps Floyd
2083 Kyzer H M
2085 Smith P T Mrs
2087 Mc Millan Lula Mrs
2089 Gainey E N
2090 Henry J N
2091 Knight Thurman
2092 Gunter E B
2093 Mabe R E
2094 Liles Allie Mrs
2096 Kelley Flora Mrs
2097 Zachary R D
2101 Edwards Donald
2102 Simpson E C Mrs
2105 Gardner O S
2106 Covington E R
2107 Maynard M J Mrs
2111 Calhoun James
2112 Rankin T S
2115 Evans R E
2116 White Isaac
2117 Crump's Realty
2118 Lilly A J Mrs
2120 Ross Ray
2121 First Union National Bank Of North Carolina
2124 Hogan E D Mrs
2126 Butcher C H
2127 Sale H J
2128 Usher A L Jr
2129 Reaves A A
2130 Strong Henry
2133 Cosby W N
2135 Mc Keithan R L
2138 Johnson L B
2139 Parham A S
2140 Garrison Medical Clinic
2140 Garrison Ralph B
2143 Maynard E E Jr
2144 Landon M A Mrs
2145 Ingram Johnny
2150 Clontz Beauty Shop
2150 Boggan J S
2152 Hill J L
2154 Shepphard T H
2155 Freeman C L
2157 Monroe Fred
2158 Pederson B R
2161 Martin C A
2163 Snell Buddy
2166 Williams N E Mrs
2169 Chapman E H Mrs
2170 Mial Texas Mrs
2173 Crouch B W
2175 Jones R L
2180 Edwards P R Mrs
2182 Suggs B M
2188 Benbury E A Mrs
2191 Brigman A W Mrs
2192 Mc Kee E S Mrs
2198 Fox's Beauty Shop
2200 Thompson Bryant Jr
2203 Lyles Verda Mrs
2204 Rainwater Myrtle Mrs
2208 Kenner W W
2209 Hartgrove Edw

DIAL 582—CONTD
2210 Long W F Rev
2211 First Union National Bank Of North Carolina
2214 Singletary & Lea
2216 Killough M M Mrs
2217 Brady S C
2218 Harper V S Mrs
2219 Ballenberger Joe
2220 Hodges J B
2221 Stubbs T E
2223 Alexander C R
2225 Cloninger G L Jr
2229 Mc Girt V Z
2231 Bankhead O L
2233 Bentley R E Mrs
2237 Knotts R S Mrs
2239 Spurlin Margt Mrs
2240 Massagee J M
2247 Washington F W
2253 Cato L L
2254 Doctor Warren
2255 Fisher E I Mrs
2256 Stogner M L
2257 Creech O P Mrs
2259 Hemphill A M
2261 Butler Eug
2263 Jones M D
2264 Meacham E A
2265 Keziah H B Mrs
2267 Hancock G F Mrs
2268 Moore L J Mrs
2269 Mc Manus L R
2270 Easlering M W Mrs
2273 Butts E T Mrs
2275 Norton M E
2276 Strong Marvin
2278 Pearce Wm N
2281 Boan W L
2282 Yates W H
2282 Yates Garage
2284 Bauersfeld L F Mrs
2285 High H W
2289 Wright M J Mrs
2290 White R C
2291 Davenport R J Mrs
2292 Covington Octavis
2293 Monroe Richd
2294 Wideman M L Mrs
2295 Evans J Z
2296 Driggers G R
2298 Adams Roy G
2302 Chavis Harvey
2302 Byrd Ralph
2305 Revenell Geo
2306 Barrington G J Mrs
2310 Vestal Thyra Mrs
2314 Perry L H Mrs
2315 Quick Willie Jr
2317 Monroe Harry
2324 Davis Gordon
2325 Hennecy M C Mrs
2326 Depace James
2327 Jordan K J Mrs
2329 Sanders J R
2330 Murphy Ortra Rev
2331 Patrick Douglas
2333 Gwynn J C
2334 Patrick S T
2335 Gibson N N
2339 Brown L L Jr
2340 Short M W Mrs
2341 Faries N W Mrs
2342 Arrington E H
2343 Nelson R E
2343 Conner W F
2345 Upchurch L R Jr
2347 Mc Donald M K
2351 Morrison E J
2352 Davis D M Mrs
2355 Isaac Kaiser
2356 Harris Janet
2356 Collins C F
2357 Robinson M P Mrs
2358 Crow's Grocery
2359 Ramsey E H
2360 Webb Florence Mrs
2362 Jones A D
2366 Mc Duffie J V
2369 Hatfield E M Mrs
2370 Blakely R D
2377 Covington W E
2378 Blalock W L
2383 Williams B V Mrs
2386 Everette R E
2387 Quick Ollie Mrs
2388 Davis Aaron
2389 Boney B P
2390 Billingsley D J
2391 Pearson M L Mrs
2394 Poston M S Mrs
2396 English Wm
2397 Ballard T L
2404 Goodwin Harley
2407 Phifer P W Mrs
2408 Martin E D
2409 Joyner C N
2410 Mc Nair J E
2411 Mc Keithan L C
2414 White B T Mrs
2416 Reese Motors
2416 Reese Bicycle Shop
2417 Hailey Lottie
2418 Arnold A S Mrs
2420 Lawrence H E
2421 Ingram S S Mrs
2423 Grant James
2425 Wallace Howard
2426 Powers Susie Mrs
2428 Kirkley F E
2434 Allen R E
2436 Gibson Dora Mrs
2437 Reese H A
2439 Dunn E C
2441 Hamlet Fire Dept
2443 Richardson Hardware
2444 Smith M H Mrs
2447 Pait Russell
2448 Steele J A
2449 Martin J V Jr
2452 Maples P J
2454 Brown D J
2455 Belton James
2460 Cockman G H Jr
2464 Howell J B
2465 Blackmon J A
2466 Meacham J T
2467 Ward Curtis
2468 Quinn V W
2469 Evans E C
2470 Long V P Mrs
2472 Hendrick A L
2474 Walters B R
2475 Stereo & Novelty Center
2477 Gordon Stewart Furniture Co
2480 English Wilburn
2480 Jackson & Engish Plumbing Co
2481 Billingsley A B Mrs
2483 Singletary R Q
2484 Woodberry Prince
2486 Jones C D
2488 Scott W H
2489 Chambers C L Rev
2492 Frazier Ernest
2493 Halyburton R R
2494 Norton Bertie
2496 Gordon W S
2497 Little E P Mrs
2499 Easterling C D
2503 Kirkley E H
2505 Duke R W Jr
2506 Norton A E
2507 Ellison Evans
2508 Boyd P P
2510 Glass E S Mrs
2511 Ashcraft E G Mrs
2513 Sheppard L M Mrs
2514 Johnson B O
2515 Woodard R S
2516 Babson Earl
2519 Jones W A
2520 Russ B W
2522 Robinson John Jr
2527 Butler Bonnie Mrs
2531 Sowell G K
2534 Norton Donald
2535 Williams Matthew
2539 Yates Lucille
2540 Pittman J L III
2541 Long T D
2542 Johnson S W
2548 Ballard S R Jr
2549 Newton Ann Mrs
2550 Shelley M M Mrs
2551 Hamlet Police Dept
2555 Andrews R H
2558 Burns I H Mrs
2559 Nicholson C L Mrs
2560 Smith I P Mrs
2561 Gulledge L L Mrs
2564 Thompson O S Mrs
2565 Devine Lillian Mrs
2567 Mc Lean D V
2569 Nowell T L
2572 Mc Gee L E
2574 Williamson R L
2576 Harrison Burton

DIAL 582—CONTD
2577 Reaves L W Mrs
2581 Terminal Hotel Inc
2581 Terminal Hotel Restaurant & Dining Rooms
2586 Harris Mike
2588 Mack Dorene Mrs
2590 Ouery Frances
2591 Ellis O T Mrs
2592 Dobbins Heights Volunteer Fire Department
2596 Williams R B Jr
2598 Barlow D H
2612 Monteith E C
2614 Wright L L Mrs
2615 White Marie Mrs
2617 Smith Cynthia
2617 Waldo A O Jr
2618 Monroe Avenue Elementary School
2619 Thomas R W
2621 Gibson Z B Jr
2622 Morgan V E
2624 Elvis G W
2624 Elreis G T
2626 Hayes Mamie Mrs
2627 Barnes K L
2629 Samuels W E
2633 Graham D D
2635 Hubbard L R G
2636 Wise W T
2639 Clewis Robt
2642 Blakeley Loyella Mrs
2644 Austin's Auto Repairs
2646 Freeman W T
2648 Wilkinson E T Mrs
2649 Pate R S Mrs
2650 Nash Worth
2653 W K D X Radio Sta
2656 Mc Innes R R
2657 Britt Curtis
2658 Jones D R
2659 Clark L B
2661 Napier M M Mrs
2662 Helderman M W Mrs
2664 Seymour A M
2665 Leach R E
2668 Wooten M E Mrs
2669 Stover E P
2671 Robbins A A
2675 Spencer F D Mrs
2676 Stubbs E P Mrs
2678 Carnes R W
2680 Turner S H
2683 Tisdale L G
2684 Brigman H E
2686 Busby D W Jr
2687 Mangum J N
2689 Farris V H
2690 Herring J E
2692 Barmer C D
2693 Hodges V R
2695 Sessoms A G
2696 Hendley W M
2698 Crenshaw D L
2701 Robinson B A Mrs
2703 Dawkins B F Mrs
2707 Martin J U Jr
2708 Millikin L O Mrs
2710 Lovin J B
2715 Camlin M C
2717 Crouch & Kime Auto Sales Inc
2718 King E E
2719 Turner Scott Jr
2730 Brown A P
2731 Cochran A E Mrs
2733 Sunpis W K
2736 Hutchens Leroy
2737 State National Guard Armory
2740 Henry K T Mrs
2742 Johnson H B Mrs
2743 Woodall L F
2746 Metz L H
2747 Brown J P Jr
2750 Fairview Heights School
2751 Mc Kinnon B N
2754 Gibson J M
2755 Maurice D J
2759 Maddrey O G Mrs
2764 David C S Mrs
2765 Brigman R F
2766 Wix C E
2767 Cowan E P Mrs
2769 Smith G T
2771 Jay's Texaco
2772 Deberry Geneva Mrs
2773 Suggs J M
2774 Miller P L G
2776 Graham L J Mrs
2780 Jackson D K
2784 Furlow J V Mrs
2785 Quick L B Rev
2786 Williamson B Wingate
2790 Epting G A Mrs
2791 Bell W S
2794 Harding A F
2801 Mabe Carl
2803 Huggins J L
2804 Young Caroline Mrs
2805 Roscoe A R
2807 Lewis K C Mrs
2808 Britt H W
2809 Long S B
2810 Sheppard Ralph Rev
2812 Sanitary Laundry & Cleaners
2814 Mc Keithan M L Mrs
2818 Brigman J D
2819 Sasser R A
2820 Snead J S
2821 Hawley J R
2824 Wicker E C Mrs
2826 Allen Emerson
2829 Butler J F
2830 Mc Nair M N
2832 Luke's American Service
2833 Sturdivant S J
2834 Mc Neil B H
2836 Sturgis O L
2837 David Lillian Mrs
2839 Turner Charles
2841 Thomas C L
2843 Veach G W
2845 Taylor Luther
2846 Covington L S Mrs
2847 Proveaux M M
2848 Davis R M
2850 Ballard Distrubiting Co Inc
2851 Phifer H A
2853 Ramsey W A
2856 Barber B C
2857 Gamber J H
2859 Williamson J S
2862 Unger Bertram
2870 Ross Erie
2874 Tomlinson M P Mrs
2877 Bowers S B
2878 White Anciebel
2880 Nowlan G F
2881 House F H
2883 Bruce L Q Mrs
2885 Breeden Jimmy
2886 Quick A J Mrs
2887 Mc Gowan G T Jr
2888 Bridgeman A J
2892 Kendall Jack Used Furniture & Antiques
2895 Wingate Mattie Mrs
2897 Maples H P
2901 Clewis L B
2902 Allen Jesse
2903 Reese B D
2904 Knorr K E
2906 Jackson J Q
2914 Rocker C T
2915 Lamb E A
2916 Ellerbe Zack Jr
2918 Warren P B Mrs
2919 Mc Donald T M
2920 Ritter L F
2921 Land N J
2922 Clarkin J R Jr
2926 Carter Donnell Mrs
2928 Humphfrey H O
2932 Payne Donaldson
2933 Wentz R H Mrs
2935 Johnson Houston Rev
2936 Holly Farms Fried Chicken
2937 Gainey J A
2940 Terry W C Jr
2942 Western Union Telegraph Co
2942 Continental Trailways Bus Lines
2944 Rose D M Mrs
2947 Morrison Fannie Mrs
2948 Phifer G W
2950 Knight Mac
2951 Legion Pete
2952 Griffin W B
2953 Lewis B M
2955 Boulier J A

DIAL 582—CONTD
2956 Monroe G W
2957 Stogner James
2958 Altman O W
2959 Chapman E H
2961 Bethea Caldonia Mrs
2962 Pate C L
2966 Mc Lean Plumbing Heating & Air Conditioning Inc
2968 Hendricks N H Mrs
2971 Gibson A B Mrs
2978 Russell Bennett Chevrolet Buick Co
2979 Crowder N Y Mrs
2980 Carmichael Duncan
2982 Mills Kathryn Mrs
2984 Ross R M
2985 Land J W
2987 Parker J J
2988 Bishop R W Jr
2989 Rice Associates
2992 Lewis Grover
2993 Johnson T H
2994 Brown A P Mrs
2996 Caulk Edna Mrs
3001 Peele G J
3004 State License & Theft Bur
3005 Jefferson Della
3006 Davis E B Mrs
3007 Davis Ida Mrs
3008 Brown E M Mrs
3009 Wright J B Mrs
3010 Yates R C
3011 Mc Eachern Funeral Home
3017 Smith Jerome
3018 Weatherly W H Jr
3019 Jones Lester
3020 Taylor J M Mrs
3023 Morgan & Clewis Upholstery
3025 Patterson D J
3027 Cagle J N
3028 Henderson J E
3029 Burr L R Mrs
3030 Bennett M D Mrs
3032 Mc Dermott M B Mrs
3034 Beck G W
3036 Dennis W H Jr
3037 Swanson E W
3037 Bryant Sara Mrs
3038 Wall Andy
3038 Wall Audy
3039 Bill-Bilt Co
3040 Medlin L W Mrs
3041 State Dept Mtr Vehicles (Drivers License Div)
3042 Bright D M
3043 Boney W C Jr
3045 Peoples Ice Co
3046 Mc Kiethan B W
3048 Bishop R W
3050 Mc Laurin Center Outlet Store
3053 Hamrick H E
3055 Long D M
3056 Mc Coy B C
3060 Mc Innis S J
3061 Davis W J
3064 Bethea T J
3065 Caviness R S
3066 Loirnj J R
3067 Brown H F
3076 Rhyne Reid
3076 Peele T E
3079 Mc Donald C B Mrs
3080 Ratliff E B
3081 Horton A H
3083 Lawson E A
3085 Deaver Charles
3087 Gary Charlie
3088 Millson C E
3089 Tarlton C H
3090 Bethea M E Mrs
3092 Pratt F C
3094 Williams Alfredo Mrs
3095 Trueblood Robt L
3100 Barnes M L Mrs
3104 Hughlet M H Mrs
3105 Adams Gladys Mrs
3108 Bigford J A
3109 Sowell P M Mrs
3115 Garrison R B
3118 Lewis D K Mrs
3123 Irene's Beauty Shop
3125 Edwards J W Jr
3126 Newton B E
3127 Hamlet Junior High School
3129 Roofe N W Mrs
3130 Lisk Bobby
3136 Williams Prentis
3137 Peele S P
3140 Long B G Mrs
3145 Cranford D M
3148 Shelly O E
3150 Mc Donald Bertha
3152 Monroe G W Jr
3153 Looper Thelma
3155 Hodges H C
3156 Mc Laurin Thomasine
3157 Barrington L B Mrs
3159 Sowell A H Mrs
3160 Harris I C Mrs
3161 Freeman C D
3162 Black B S Jr
3163 Huguelet's Jewelry Store Inc
3164 Rushing F L
3170 Edwards J A
3171 Nicholson M W Mrs
3173 Stricklin James
3175 Fisher Rest Home
3176 Pepper C M
3179 Coble Roy
3181 Heard S T
3182 Davis Charles
3183 Mc Crae Y C Mrs
3183 Mc Cracken's Inc
3185 Dixon Lizzie
3187 Lindsay S R
3188 Holland C H
3189 Atkinson C H
3190 Witherspoon D S Mrs
3191 Evans Walter
3194 Morrison W N
3195 Pate C S Mrs
3200 Campbell Ruby
3202 Pollard E V Mrs
3203 Bellamy J V Rev
3205 Bostian C M
3208 Allen J A
3209 Williams Leo
3211 Southern Bell Telephone & Telegraph Co
3213 Priest R A Jr
3214 Case J F
3217 Brown D C
3221 Byrd Clarence
3226 Adeimy T E
3229 Smith J R
3230 Utter C B III
3232 Norris L W Mrs
3233 Hamlet Merchants Association
3233 Hamlet Chamber Of Commerce
3233 Credit Bureau Of Hamlet Inc
3235 Quick Elisa
3237 Oxford Of Hamlet
3238 Benoist J C
3239 Mc Ewen O M Mrs
3240 Howell P S Mrs
3241 Queen Hugh O
3242 Stricklin M G Mrs
3247 Bagwell E F Mrs
3248 Thomas Geo Rev
3252 Jenkins J O
3254 Samuels J L
3255 Frazier G E
3258 Higgins T A
3259 Shaw G S Mrs
3260 Myers J C
3263 Ferguson Ruth
3265 Lott J P
3267 King J U III
3268 Brown W D
3271 Gainey Cleveland
3275 Smith H P
3276 Ramsey E H Jr
3277 Reaves Albert A
3278 Moree Bertha Mrs
3279 Hamlet Housing Authority
3279 Community Building (Office)
3281 Cockman M L
3282 Greene T M
3284 Pate E H Jr
3285 Gazoo Edw
3286 Park P W
3287 Bowler A E
3290 Carter A D
3292 Joe's Florist
3294 Courtney Evelyn Mrs
3296 Chandler Amos

DIAL 582—CONTD
3297 Ewing R V
3298 Newsome C T
3299 Bibsy Beauty Shop
3299 Inman B R
3302 Horne W P Jr
3306 Mc Queen F B Mrs
3307 Lewis G H Mrs
3308 Mc Manus A D
3310 Skyes V V Jr
3312 Kimbrell E M
3314 Billingsley L P
3317 Crowell J A
3319 Covington S E Mrs
3322 Woodall C B
3323 Upperman Robt
3327 Spence D A
3329 Gillis L M
3331 Buttercup Ice Cream Co
3334 Mc Manus Charles
3335 Pique M U Mrs
3337 Graham J T Jr
3341 Hodges A J Mrs
3343 Mc Callum Craig
3348 Clark James
3351 Arnold Cyril J
3355 English Steve Rev
3357 Dawkins E G
3359 Henderson V L
3362 Chavis G R
3364 Vamper Roosevelt
3365 Davis M S Mrs
3366 Sawyer J F Rev
3369 Utter C B
3372 Hudson R E
3374 Land A C
3375 Fischer H A
3376 Cooke W D
3376 Steele B R
3378 Mitchell L P Mrs
3379 Tyner W C
3380 Brigman J A
3382 Cooper C V
3384 Landfear E M Mrs
3385 Gobble E G Mrs
3389 Coley C F
3394 Mc Iver J S
3403 Foskey M A Mrs
3407 Downer O L
3409 Clayton J H
3411 Austin L G
3412 Overstreet J W Jr
3415 Waldrop E F
3417 Clark Sim
3418 Milham R B Jr
3419 Deese R E
3424 Steele L L Mrs
3429 Kelly's Grocery
3431 Gardner Russell
3437 Brooks L M Mrs
3438 Fetner A S
3443 Mc Cain B L
3446 S C R C O S O P Inc
3447 Howe J E
3449 Kirkley Don
3450 Davis W F
3453 Coleman T R
3455 Parks Jack
3458 Foskey D G
3458 Foskey David
3459 Cook B J Mrs
3460 Mc Cornish P A
3463 Perry A W Jr
3466 Forrester G M
3467 Easterling J M
3468 Prevatte R L
3469 Lavoie J B
3470 Peck J C
3471 Blackwell Johnny
3472 Smith M J Mrs
3477 Hamlet Public Library
3481 Bailey I M
3482 Billingsley M C
3485 Grant L O
3489 Perry S E
3491 F C A Of Hamlet Inc
3492 Bowler W C
3494 Sanford S M
3495 Evans Wilbert
3499 Gardner R S
3500 Robinson Eliz Mrs
3502 Poythress B I Mrs
3505 Home Way Of Hamlet
3508 Odom A P
3509 Riggins Correney Mrs
3510 Garner J C
3511 Walker A E Mrs
3512 Pierce H V
3515 Breeden E R
3516 Griggs R L
3516 Freeman Hattie Mrs
3518 Mc Keithan J G
3519 Neil James
3521 Mc Gee Wayne
3522 Blanton D H
3526 Clements F F
3528 Cloyd Thos
3530 Ormsby Dorothy
3530 Stewart D E
3531 Wilkes Lewellen
3532 Johnson J C
3533 Smith Grover
3534 Mc Callum J M
3536 Patrick Albert
3540 Monroe F C Mrs
3546 Moser C J
3549 Fox L A
3551 Christian Book Store
3554 Taylor J P
3557 Nell's Beauty Shop
3557 Weatherford G M
3558 Polk R M
3559 Carroway R D
3560 Mc Gowan E H Mrs
3566 Mc Manus Lawson
3567 Rhodes E A
3569 Woods Bessie Mrs
3572 Ward C B
3575 White N F
3576 Kirkley J I
3581 Bennett Janice Mrs
3582 Steele Frank
3584 Hodges Carl
3585 Birmingham Drug Co Inc
3588 Thomas M L
3589 Mitchell L B Mrs
3591 Adeimy D A Jr
3592 Warren Heights Child Development Center
3594 Bradshaw L E
3595 Eubanks P R
3599 Hull J B Jr
3599 Jones W M
3600 Gardner T M
3603 Smith A B Mrs
3605 Cade D F
3606 Hamlet Magistrate
3609 Farleigh W E Jr
3610 Neal J W
3611 Hamlet Hospital Nurses Class Room
3611 Hamlet Hospital
3618 Anderson J S
3622 Suggs L M
3623 Huff Ann Mrs
3624 Biggs B H
3628 Lindsay H M
3629 Dunlap Eug
3631 Western Auto Associate Store
3632 Veach L E
3633 Wheeler H J
3635 Taylor J W
3637 Hamlet Neighborhood Service Center
3638 Fetner R J
3640 Mackey K B
3642 Parks P M Jr
3646 Quick M L Mrs
3647 Harris J P
3648 Thomas James
3649 Nelson L R
3650 Harrington's 5-10-25 Cent Store
3652 West W B
3653 Lindsey V Q Mrs
3656 Gibson L E
3658 Wheeler C H
3661 Buie Ethel
3668 Smith J E
3670 Bennett M K
3671 Wallace Jethro
3672 Luxury Fabrics & Drapery Shop
3673 Mc Donald S E Mrs
3674 Hamlet Hardware Inc
3675 Gatch J N
3676 Mabry C S
3682 Hatcher N L Mrs
3686 Wrape Daryl
3689 Manigault James
3690 Gantt O P Mrs
3694 Gibson W M
3696 Second Baptist Church
3697 Huntley Ollie Mrs

DIAL 582—CONTD
3702 Govan Walter
3704 Watts F R
3705 Presler J R
3706 Jordan Lee
3709 Gibson Glenn
3710 Mc Innis L H Mrs
3711 Beasley R M Mrs
3712 Jacobs D R
3715 Graham's Feed & Seed Store
3717 Mack Cliston
3718 Killian R C
3721 Leak Thelma
3725 Atkinson's Billiards
3726 Preslar L L
3728 Bryant M W Mrs
3733 Page A H
3735 Bradshaw R B Mrs
3736 Mitchell M M
3737 Davenport M R Mrs
3741 Britt S H Mrs
3742 Gibson Melvin
3744 Salome O H
3747 Thompson W H
3749 Leak Napoleon
3752 Brooks A D Jr
3754 Davis F W
3757 Morrison H F
3759 John's Cabinet Shop
3759 Gurganious J W
3761 City Barber Shop
3764 Clark R P
3766 Pope's Variety Store
3769 Watlington Allen
3770 Battley G L
3771 Pearce W N
3773 Gibson W W
3774 Peele B S Mrs
3775 Brigman J P
3776 Willougby J W
3777 Davis M R
3778 Hutchinson L H
3779 Sunny Side Grocery
3779 Mc Phatter J E
3780 Riley Eula Mrs
3781 Stevenson J J
3782 Sellars O B
3788 Hagins W M Mrs
3791 Brown Martin
3792 Neighbors W E
3793 Coble T W
3796 Wilson F C
3799 Helton O B Mrs
3800 Keziah R L Jr
3801 Hamer L S Mrs
3804 Brigman Emma Mrs
3806 Byrd R C
3807 Robinson L O Mrs
3810 Thomas C L Jr
3811 T & T Motors
3813 Jenkins Donald
3815 Mask A G
3816 Barrington W B
3819 Wylie M C
3821 Brown W L
3825 Craven A F Jr
3828 Kirkley H L
3832 Sheppard Mack Jr
3834 Page James
3838 Blair L R Mrs
3839 Rishel David
3844 Gordon C C
3844 Gordan C C
3845 Diggs M J Mrs
3848 Barwick B L
3853 Bethea Mary
3855 Harris T W
3857 Howe P I
3858 Allen O H
3859 Howell A J
3864 Royston V G Mrs
3865 Shelley W A
3869 Rollins W P
3870 Smith R J
3871 Flaherty M S Mrs
3872 Morgan D H Mrs
3875 Mc Lendon P D
3877 Putnum R A
3879 Gunter L M Mrs
3884 Cooper C V
3885 White H L
3886 Mc Coy Pearlie Mrs
3888 Selph Beulah Mrs
3890 Felder Ozie Jr
3891 Camille's Beauty Shop
3892 Legrand Mattie
3895 Robinson Easter
3897 Freeman A W Mrs
4003 Moore Arth
4004 Orr M G
4006 Wilson Gary
4012 Thomas Otis
4015 Hamlet Flower Shop
4020 Johnson V C Mrs
4022 Richmond County Bank
4025 Long Meadow Farms
4032 Gainey J H
4034 Thrifty Food Center No 3
4039 Sellars Roscoe
4051 Mabe Guy
4052 Lockey Webster Jr
4053 Deese T W Jr
4054 Richmond Upholstery
4059 Davis D H
4060 Evans T S
4063 Tillman Bernice
4068 Moore B Q Mrs
4069 Young M F
4076 Stone J C Rev
4080 Millan J N
4081 Mc Cain Jimmie
4084 Wallace E L
4084 Wallace Ernest
4085 Stewart Margt Mrs
4086 Nail M R
4090 Cargill J L
4092 Gregerson Gary
4093 Chavis B J
4094 Woodard R L Rev
4096 Perry J M
4098 Seal J R
4099 Brand W E
4105 Morrison J A
4106 Short R M
4114 Simmons L I
4116 Fischer T J
4117 Mc Intyre B L
4127 Daggs N E Mrs
4130 Fuller W D
4133 Stephens J D
4137 Gillian D L
4138 Norman M P Mrs
4139 Steen Jewelers
4142 Brown A B
4148 Altman J R
4151 Pemberton Eliz Mrs
4151 Pemberton Charlie
4159 Broady Robt
4160 Whitt Lessie Mrs
4161 Enterprise Auto Parts
4165 Mims Levi
4189 Hamlet Awning Co
4190 Blanton Robt
4194 Universal Sewing Machines
4198 Grooms A R Jr
4199 Lovin Austin Rev
4203 Jackson Mae Mrs
4204 Gould J B
4207 Moore A E Jr
4209 Scott R E
4214 Canipe C T
4215 Vandyke J T
4219 Creative Cottage
4226 Bennett W S
4238 Anders L M
4239 Gower E W
4240 Graham Hayward
4244 Robson Wendall
4248 Butler D A
4250 Chrisco J C
4259 Page W B
4264 White J C
4269 Wilson C R
4273 Medlin D W Jr
4276 Knecht P R
4277 Wig Shop The
4279 Bennett I B Mrs
4283 Cole J W
4287 Pail C W
4303 Barbare L S
4304 Monroe James
4307 Prevatte R L Jr
4309 Huff Geo
4311 Bridges J D Mrs
4312 Covington G A Mrs
4317 Wheeler R L
4318 Downer E S Jr
4321 Pleasants R B
4322 Waters W D
4322 Phillips C L
4323 Yates J W
4329 West G T
4330 Walters H E
4332 West Pearl Mrs
4335 Snead W A
4336 Mc Laurin D K

DIAL 582—CONTD
4337 Jernigan T R
4338 Lancaster R H
4339 Williamson A L
4342 Ewing Paul
4343 Jordon Annie Mrs
4347 King T W
4349 Webb H L Jr
4351 Cauthen K A
4352 Rhodes G P
4359 Goodwin M A Mrs
4361 Bean David
4364 Powell B P Jr
4365 Johnson A P Mrs
4366 Harris V T
4368 Currie J V
4370 Dennis C F
4379 Wright Charles
4380 Craft Barn
4385 Bryant J H
4394 Freeman David Agcy
4402 Zilonka Daphne Mrs
4404 Wix J W
4405 Mc Donald Sallie Mrs
4409 Bridges Eulea
4411 Blalock G F
4418 Threatt J R
4419 Short G E
4420 Yates R L
4424 Rankin R R
4426 Graham J R
4428 Williams H A
4430 Jones L S
4432 Kinlaw L R
4434 Bristow O M
4434 Bristow Willie
4435 Gullidge Ronnie
4436 Playhouse Nursery The
4437 Jenkins J E
4438 Patton S A
4439 Osborne R W
4442 Rockingham Stainless Steel
4447 Rucker W B
4450 Huntley Howard
4451 Wilson D M Mrs
4453 Mc Laurin C H
4455 Thompson J F
4457 Gibbons S W
4464 Chenoweth C R
4470 Lilis T B
4476 Paul Lois
4478 Hall C G
4483 Williams D D
4487 Amtrack (Ticket Office)
4490 Long John
4491 Brown Agnes
4491 Brown Agatha Mrs
4503 Long J W
4509 O'Tuel B L
4512 Peterkin Hannah
4515 Clark L B Jr
4518 Morrison E A
4519 Calhoun E B Mrs
4524 Shepard Gracie Mrs
4527 Hunt L J
4528 Honda Of Rockingham
4531 Johnson Nora Mrs
4532 Brown C G
4534 Chandler B M Mrs
4538 Boyle H E
4544 Robinson R L
4551 Smith A V
4552 Eyler W A III
4555 Fisher A L
4557 Brown K T
4558 Morgan Christine
4559 Broadway B F Jr
4560 Pott's Burger House
4561 Yank's Auto Service
4570 Bell Alexander
4575 English L M
4577 Gould Mabel Mrs
4592 Miller Preston
4597 Warwick Emma Mrs
4609 Deese D R
4613 Johnson Ray
4617 Swails H L Rev
4619 Welch J I
4620 Wiles Gloria Mrs
4623 Melton Vannal Mrs
4626 Pruitt E W
4633 Whitiley Annette
4636 Horne Carletha Mrs
4637 Pridgen Floyd
4640 Dobart R A
4644 Worrell Edith
4647 Covington Walter
4648 Rogers H E
4654 David M E Mrs
4657 Ormsby Sherrill
4667 Stewart H A
4685 Sweatt W G
4691 Strickland Wm
4696 Campbell B E
4700 Curtis Randy
4707 Robertson R S
4711 Billingsley A C
4714 Odom R G Mrs
4717 Pridgen F L
4720 Carlisle R E
4738 Gregg's Clothing Store
4750 P J's Shop
4756 Quick Lynel
4757 Bivins H N
4760 Johnson W L
4766 Hinson J M
4769 Ritter J S Jr
4775 Hodges J O
4777 Phillips Viola Mrs
4805 Flynn R S
4808 R P C
4814 Miller P C
4820 Francis J C
4830 Millson C D
4832 Stone R L
4837 Mc Kay R J
4842 Lammonds Ernest
4843 Hartgrove W S Jr
4849 Hartgrove G A
4852 Blackmon O E
4862 Maples Wm
4869 Young J A
4871 Pagei Garvins
4878 Hayes W H
4881 Harris D F
4887 Nelson Maggie
4888 West Leroy
4897 Mc Iver J W
4903 Bristow Eva
4906 Leviner J W
4908 Covington J B
4915 Boney J C Jr
4921 Hyatt J D
4926 Sullivan C B Jr
4927 Liles Cabinet Shop
4928 Jones Willie Jr
4931 Collins J E
4932 Benner Laura
4935 Lyde L H
4948 Brown J R
4951 Mc Nalley Delbert
4953 Dickinson B W
4955 Wheeler K L Jr
4956 Whitt Pearline
4960 Turner J E
4961 Alston Corene Mrs
4962 Devine J F
4965 Stewart J C
4969 Graves L S
4977 Oneal J W
4978 Jones Sarah
4980 Nunley R L
4981 Austin C F
4987 Hendrick Thos
5065 Bayless W E
5071 Lunceford J W
5072 Wood R M
5091 Mc Rae L H
5119 Miller Ruth Mrs
5212 Hamlet Avenue Meat Center
5215 Thomas D P
5278 Diggs Charles
5333 Gardner J R
5380 Blanton T A Mrs
5471 Wallace Ray
5589 Woodlief J R
5627 Goins G A
5864 Nutting D B
5890 Dunn B B
5891 Leviner Wm Jr
5943 Player Archie Jr
7341 Coleman D E
7770 Fuller Wayne
8326 Beck W A
9900 East Hamlet Gro
9904 Brown Derby Texaco Service
9915 Veterans Of Foreign War Club
9920 Kwik Pik Store No 183
9932 Glenn's Amoco Station
9935 Callahans Texaco Service

DIAL 582—CONTD

9939 Cromartie's Barber Shop
9941 Boyd's Lake
9942 Archdale Oil Co
9943 Hamlet Citgo Service Station
9944 Service Distributing Co Inc
9948 Blakely Pool Parlor
9950 West Exxon Service
9953 Hamlet Hospital Sch Of Nursing
9960 Southern Academy Of Hair Styling
9971 Hub Grill
9974 Pixie Pantry
9976 Boyd Realty Co
9977 Whittle's Upholstery
9979 Two Fellows Grocery & Market
9984 Crump's Texaco Service Station
9985 West's Exxon Service
9993 City Taxi Co
9997 Quick Lizzie Grocery

DIAL 895 PLUS THE FOLLOWING FOUR DIGITS

2000 Shaw H F
2002 Ingle L C Mrs
2003 Harrington E S Mrs
2004 Meginnis F M
2005 Blayton Nellie Mrs
2006 Crook W C
2007 Tyson Pauline
2008 Smithey E M Mrs
2010 Dorsett R E
2011 Stubbs James M
2012 Jenkins M M
2013 Sellers J L
2014 Hammond M D Mrs
2017 Baxley E F
2018 Cut N Curl Beauty Salon
2019 Bailey H A
2019 Security Fence Co
2020 Heath R J
2023 Wall L D
2024 Everett Reuben
2025 Wallace N W Mrs
2028 Dyson J V
2029 Milstead M W Mrs
2030 Howard R C
2032 Dawkins L D
2035 Eaves Robt
2037 Taylor R S
2038 Humber Jack
2040 Mason W L
2041 Bridges F H Mrs
2042 Newsom F G Mrs
2044 Thompson E B Mrs
2045 Wilson C M Mrs
2046 Ussery C H
2047 Goodman B L
2048 Ellerbe Geo
2049 Gause Fred
2050 Lassiter M L
2052 Mickey's Variety Store
2053 England Clarence
2056 Covington A M
2057 Integon Insurance Co
2057 Ram Sporting Goods The
2058 Love W S Jr
2061 Huntley Oil Co Inc
2062 Braswell N W Mrs
2063 Thomas V H Mrs
2064 Roberts Fred
2065 Mc Nair R M Mrs
2066 Poole A T
2067 Pee Dee Baptist Church
2068 Campbell T D
2069 Smith W H
2070 Collins L C
2071 Williams E R Mrs
2072 Mc Pherson J G Mrs
2073 Gebert K R
2074 English Wayne
2075 Herring J C
2076 Eaddy I W Mrs
2077 Melton C D
2078 Offt Arth Mrs
2079 Leak M D Mrs
2080 Everett L L Mrs
2081 Webster L E
2082 Denson Carl
2083 Orkin Exterminating Co
2085 Sims E F
2086 Lunchford Tom
2087 Snipes Cornell
2088 Liberty Life Insurance Co
2089 Washington J K
2090 Meacham J B
2091 Farmer T L
2095 Sealey R J
2096 English W E
2098 Gregory Murray
2100 Dawkins W L
2101 Short M W Mrs
2103 Huneycut F J
2104 Morgan A L
2105 Cagle M Y Mrs
2106 Winkler C B
2107 Crenshaw J M
2107 Crenshaw James
2109 Goodwin N A
2111 Riggan C J
2114 Ingram H M
2115 Dawkins K L
2116 Sellers Dale
2117 Neal C J Jr
2118 Asbury Nassar
2119 Young I F Mrs
2120 Futterer M W Mrs
2121 Mc Donald Leon
2123 Knox L J Mrs
2124 Hailey Thurman
2125 Dees L E Mrs
2126 Economy Shoe Store
2127 Wingate W G Jr
2128 Todd C L
2129 Phillips J M
2131 Smith M C
2132 Southern Life Insurance Co
2136 Price Ben
2137 Mc Whorter G L
2139 West M E Mrs
2140 Glasgow W I Jr
2143 Cooke J L
2145 Mc Innis L L
2151 Knight B R
2152 Bristow A H Mrs
2154 Watson Glass & Body Repair
2156 Edwards D W
2157 Mc Nair W E Jr
2160 Henry E B Mrs
2161 Arner David
2164 Baxley A S Mrs
2165 Whitehead P M
2167 Steele J H
2168 Wilson W L
2169 Beck C W
2172 Hinson T M
2173 Coleman H C
2174 Porter M B Mrs
2175 Garrett L C Mrs
2176 Haywood F L Mrs
2178 Davis E W Mrs
2179 Stogner W H
2180 Pooch Myerl
2181 Davis J G Jr
2183 Wilson Lavon
2185 American Cancer Society-Richmond Co Unit
2187 Garris J R
2189 Taylor J F
2191 Goodwin L M
2193 Moore C R
2195 Webb Ann
2198 Bowers N L
2200 Pruitt W H
2201 Ratliff Roy
2202 Spivey Deny
2204 Leak H L
2205 Mc Intosh N B Mrs
2206 Parker G G
2207 Ingram R P Mrs
2208 Heeney J J
2209 Hardin J D
2210 Capel R C Mrs
2212 Chavis E L
2213 Gathings W E
2215 Dorsett B J
2216 Allen M R Mrs
2217 Davidson R W
2221 Moss G M
2221 Moss Brothers
2223 Beck R E
2223 Gainey L D
2225 Swink J B
2227 Johnson L K Jr

DIAL 895—CONTD
2229 Caudle F S
2234 Hudson M H Mrs
2235 Carter W B Rev
2236 Munn's Pet & Western Shop
2237 Kennedy E H
2238 Free H D
2239 Rockingham Roofing Co Inc
2240 Gibson H L
2241 Ledbetter Henry D
2242 Burgin M R
2243 Stall C W
2246 Flowers A W
2250 Dickinson J S Mrs
2251 White's Grocery
2253 Mc Cracken S H
2254 Pine Grove Missionary Bapt Ch
2256 Brown L T Mrs
2257 Smith M T Mrs
2258 Lampley S F
2259 O'Brien W W
2260 Joyner S M
2261 Thomas E C
2262 Mc Bride C A
2263 Bell V W Mrs
2264 Ferguson H N
2265 Watkins J W
2266 Stogner M L
2268 Parker C J
2269 Bullard E T
2270 Newell M A
2272 Wallace I E
2273 Tyson L T
2274 Covington B H Mrs
2276 Stanback S A Mrs
2277 Luther B W
2278 Sweatt Carl
2279 Smith B G Mrs
2280 Adams Eli
2281 Mc Leod R G Mrs
2282 Cole E L
2283 Dobbins E E
2284 Todd L G Mrs
2285 Sharpe Benny S
2286 Lampley E D
2289 Baldwin R S
2291 Freeman B M
2292 Williams A S Mrs
2293 Manship F T
2294 Robinson F F Mrs
2297 Mc Intyre M N
2298 Gore Dan Insurance Agency
2300 Mc Duffie D T
2303 Deese W H
2305 Andrews T J
2307 Lampley W M Hon
2308 Morse H A Jr
2309 Cockman J L
2310 Hinson R G Mrs
2311 Davis Elma Mrs
2312 Dunn E G
2313 Parnell R E
2314 Newberry W A
2315 Holiday Restaurant
2316 Webb R C
2317 Sandford B C
2319 Blackwell W S
2320 Pate D J
2321 Fletcher T J Jr
2322 Dulin R L
2323 Bell L J Elementary School
2324 Sessoms M A Mrs
2325 Prevatte Myrtle Mrs
2327 Sellers Harry
2329 Saunders J D
2332 Sanford T E
2333 Brown R J
2334 Hudson L B Mrs
2335 Humphrey N C
2336 Lundy Wallace
2337 Whitlock J W
2338 Smith W H
2339 Smith S B
2340 Cuthbertson Jack
2341 Mc Nair M M Mrs
2342 Davis L C Mrs
2343 Bland S G Mrs
2344 Spivey Howard
2345 Nelson Funeral Service
2346 Britt W B
2348 Todd Olen
2349 Hillside Florist
2350 Mc Neill Motor Co
2352 Melton T L Jr
2353 Phillips M E
2354 Vetter J S
2356 Whitehead Philip M
2357 Harris M S Mrs
2358 Tuttle D W Rev
2359 Capps L W Jr
2360 Boone J R
2362 Waters H F
2365 Peek E E
2366 Liles T Berry
2368 Tyler O'Neal Rev
2369 Thompson M G Mrs
2370 Napier W H
2372 Dunn Diane
2373 Hines M H Mrs
2373 Whitmire R J Jr
2374 Sweatt E P
2375 West L H
2376 Baucom Bryce
2377 Sibley J L
2380 Walker L L
2381 Chavis J L
2382 Wentz W A
2384 Stephenson W T
2385 Page J T
2386 Rohleder Michl
2387 Cheek M G
2388 Morse A H Mrs
2389 Huneycutt J E
2390 Pemberton E O Mrs
2391 Mc Luin D L
2392 Bowers H C
2395 Mc Intyre A P
2397 Rowland L W Mrs
2398 Mathison E E
2401 Shaw H P
2404 Mc Caskill H F
2405 Paschal J B
2407 Morris W A
2408 Key P T Mrs
2409 Weddington Motors Inc
2413 Goodyear Serv Store
2416 Munn's Coal & Oil Co Inc
2418 Nuttall D L
2423 Dunn J R
2424 Welch E W
2426 Carolina Power & Light Co
2429 Axsom Lloyd
2432 Williams W E
2433 Batlon J E
2434 Rockingham Jr High Sch
2436 Beaunit Textiles
2438 Gibson H L
2440 Covington L E Mrs
2441 Aleo Mfg Co
2444 Sunset Motel
2446 Walker W G
2447 State Farm Mutual Auto Insurance Co
2449 Eanes C S
2451 Richmond County Bank
2454 Hildreth K B
2455 Leath T H
2456 Fox L G Drug Co
2458 Haltiwanger G A
2459 Pilot Life Insurance Co
2460 Porter S M
2462 County Mental Health Clinic
2464 Currie E N Mrs
2465 Timms Memorial Co Inc
2466 Ledbetter J M Jr
2467 Fann Realty Co
2468 City Police Dept
2471 Baker Richd C
2472 Smith C M Mrs
2474 Hough R H
2475 Ivey H L
2477 Williams City Market Inc
2478 Webb V N Mrs
2479 Coastal Plain Life Insurance Co
2481 Arnette H B
2485 Sandman Motel
2491 Farmer Van's Mini-Whses Ltd
2491 Jones Wm H
2493 Stylorama Beauty Salon
2496 Richmond Dental Laboratory
2500 White R J
2502 Ratliff R D Mrs

DIAL 895—CONTD
2503 Edwards Silas
2504 Hicks J A
2506 White A R
2507 Phillips C E
2508 Rush O J
2509 Baldwin A S Jr
2510 Pressley F V
2511 Mc Lean Danl
2512 Rohanen Junior High School
2513 Leake M H
2514 Webb B L
2517 Fox Jewelers Inc
2519 Mc Duffie W H
2521 US Selective Serv Sys Area Ofc
2523 Yates Apartments
2523 Yates K K Mrs
2525 Cockman J W
2526 Mc Laurin Joe M Inc
2527 Shepard R L
2531 Nesbitt R R Mrs
2535 Weatherford Frank
2537 Goodwin D W Mrs
2539 Humber T E
2540 State Dept Of Rev (Collecting Div)
2541 Western & Southern Life Insurance Co
2543 Smith O B
2544 Killian J R
2545 Kelly O H
2546 Patterson R B
2547 Dawkins A L
2548 Chalk J D Jr
2550 Wall M R Mrs
2552 Taylor M T Mrs
2553 Vuncannon P A
2554 Smith Alex
2555 Berry C L
2557 Carnes J W
2558 Scales L M Mrs
2559 Stubbs J W
2560 Greene J F
2562 Thompson E T
2564 Adams M L
2565 Thomas Ben
2566 Mc Kenzie J W Jr
2567 Covington Rest Home
2568 Baxley G C III
2570 Cockman A L
2571 Morgan W H Jr
2572 Webb Theo
2573 Davis J H
2574 Bartlett M N Mrs
2575 Lambert R L
2576 Parker Mack
2577 Doniel W A
2579 Street R D
2582 Mary Belle's Beauty Shop
2585 Melton L S Mrs
2586 Leigh Bernice Mrs
2588 Germano A F Rev
2589 Newton W R
2590 Hudson E L
2590 Hudson Roy
2591 Goodwin J L
2593 Gibson R G Mrs
2594 Bynum F P Mrs
2595 Duncan J H
2596 Cox E R
2597 Gibson A L
2600 Davis B A
2603 Thomas Ethel Mrs
2606 Home Security Life Insurance Co
2607 Sneed S B
2608 Patterson W L
2609 Cuthbertson E D
2612 Cox V P Mrs
2613 Melvin K R
2616 Lambert M M Mrs
2619 Moore J C
2620 Bostick R E
2621 Bellamy W T
2622 Shedd O C
2626 Starcher S L
2626 Butler M J
2627 Mc Lean J H
2630 Mc Iver J D Rev
2631 Privette Fleming
2632 Chappell J A
2634 Hinson J E
2635 Tuck H D
2635 Tuck D H
2637 Combs R W
2638 Davis L W
2639 Paris Beauty Shoppe
2640 Smith W D
2641 Webster E J
2642 Todd L D
2643 Land J L G
2644 Hudson W F
2644 Meacham C F
2645 Black L H
2646 Orange Bowl Restaurant
2647 Morse A J
2648 Mc Duffie Burley
2649 Pargas Of Rockingham
2650 Hinson L P Mrs
2651 Veach C D
2653 Evans J O
2654 Jewel Box The
2655 Smith P E
2656 Burroughs Co
2657 Croom David
2658 Arnette J B
2659 Stansill B H Mrs
2661 Sears L C Mrs
2662 Morris F M Jr
2663 Duncan Shelly Mrs
2664 Margaret's Day Nursery
2665 Pope C H
2666 O'Brien E T Mrs
2667 Keith K S Mrs
2668 Smith E B Mrs
2670 Riddle T M N
2671 White-Ross Clinic
2672 Mills Jessie Mrs
2673 Pierce L M Jr
2673 Pierce Howard
2674 Carroway L H Mrs
2675 Covington Ruth
2676 US P O
2677 Henry L C
2678 Earl G E
2678 Dawkins W C
2679 Moss H R
2680 Warner J L
2682 Hartsell L E
2685 Brooks Louise Mrs
2686 Baldwin Ralph
2687 Mc Duffie J W
2688 Hayes J W
2691 Cole R L
2692 De Berry Leroy
2693 Ratliff C S Mrs
2694 Cooke J I
2695 Maske J L
2695 Maske J L
2696 Pate S F
2697 Meacham C D
2701 Baldwin W C
2702 Watts N W Mrs
2703 Goodwin Dennis
2703 Jernigan Nora Mrs
2704 Currie W A Jr
2705 Brigman A M Mrs
2706 Mc Lester F E
2707 Adcock W W
2708 Dockery Alonzo
2709 Phifer A P Mrs
2710 Gibson K R Mrs
2712 Harden C H
2713 Ellwanger M L Mrs
2716 Neal F B
2717 Canipe H W
2718 Dunn Lena
2720 Dyches Manufacturing Co
2721 Mullis S W Mrs
2722 Matthews E H Jr
2723 County Finance Dept
2724 Hutson Luther
2725 Flake A J
2726 Coble G T
2727 S & S T V Service
2728 Yates H C Jr
2730 Speight G W
2731 Bartlette R E
2732 Butler Fred
2733 Gordon S Y Mrs
2736 Idol J L
2737 Sliding Hill Real Estate
2740 Williams R F
2741 Singletary Mozelle
2742 Parker B T
2743 Webb J P
2744 Williams G R
2745 Coward Coy Jr
2746 Sistar P H
2747 Lambert L T Mrs
2748 Coleman R G
2751 County Tax Collr
2752 Dubose W T Rev

DIAL 895—CONTD
2753 Holmes S D
2755 Swails P T
2756 Bryson H P Mrs
2757 Bristow C O
2760 Singletary R F
2761 Christie F D
2762 County Agrl Extension Agts
2763 Boyette R M Jr
2764 O'Brien J E
2765 Bryant R S
2768 Gay L E Mrs
2770 Jim's Motel
2771 Cobb A G
2772 Eddings E M Mrs
2773 Bryant W E
2774 Mc Rae's Exxon Servicenter
2776 Williams B M
2777 Caulder J A
2778 Richmond County Memorial Park Inc
2779 Wallace A J Mrs
2782 Mc Kenzie J L
2783 Diggs R L
2785 Porter P B
2788 Hudson H W Mrs
2789 Gregory T L Mrs
2790 Norton V D
2791 Smith A R Mrs
2793 Jenkins D L
2794 Howell J L Jr
2796 Burr B F
2798 Cassidy E C
2803 Mc Donald B T Mrs
2806 Little Albert
2809 Robinson Belvin
2812 Ward J R
2814 Threatt T W
2815 Terry Mildred Mrs
2815 Herring Matthew
2816 Gardner H L
2818 Goodwin R D
2823 Webb K W
2824 Guyer Glenn
2825 Maner A B
2831 Rivenbark F L
2834 Haigler J H
2837 Thomas A N
2841 Raines R K Mrs
2851 Patrick C A
2853 Compton C C
2855 Linker S H
2855 Linker S H
2859 U S D A (Farmers Home Admn)
2861 Roberdel Elementary School
2864 Ussery H W
2869 Moss Carroll
2870 Hinson Fred
2871 Easterling Belton
2872 Monroe C G Jr
2878 Purvis B D Mrs
2879 Herring R B
2881 Wallace G H
2883 Swails B C Mrs
2886 Hawkins D M Mrs
2887 Cope W P
2888 English S C
2892 Monroe C G Jr
2895 Webb Reid
2897 Jacqueline Home Furnishings Outlet
2901 Reynolds I C Mrs
2902 Jenkins N C Mrs
2903 Hardee A P Mrs
2904 Standard Foundry & Manufacturer Co
2906 Spivey M E Mrs
2906 Lampley B C
2907 Sikes J E
2909 Ratliff J M
2910 Harris Wm
2911 Coleman Howard
2912 Smith Bros Food Store
2913 Watkins Donald
2914 Holt M M Mrs
2915 Brown M F Mrs
2916 Butler Silas
2917 Black S A
2920 Haltiwanger W L Jr
2921 Wilson R A
2921 Wilson R A
2922 Wilson J R
2923 Pittman J H
2924 Robert's Exxon Servicenter
2925 Garrett R T
2926 Nicholson N Graham Jr
2927 Mc Caskill J L
2928 East Rockingham Baptist Church
2929 O'Brien O L Jr
2932 Calvary Crusade Church
2934 Smith R E Jr
2935 Puckett W R
2936 Helms Jewelers Inc
2937 Richardson Archanna Mrs
2938 Hogan L B
2939 Braswell Paul
2941 Cheves Alvie
2942 Thompson N M
2943 Baucom T L
2946 Akins J F
2948 Terry Josephine Mrs
2949 Blue G E
2950 Bolton G W Mrs
2951 Scott E S Mrs
2952 Martin Bill
2953 Garrett A W
2954 Hartley C W
2955 Bennett-Co
2956 Edwards C P
2957 Hamilton P C
2958 Coleman D W
2959 Long Drive Apts (Ofc)
2960 Smith Furniture Co
2961 Hatcher Julius
2963 Chisholm A E
2963 Chisholm Apartments
2964 Infinger T W
2965 Garrett I R Mrs
2966 Lampley's Used Cars
2968 Pittman J B
2969 Hildreth J R
2970 Forbis A W Mrs
2971 Rohleder Myrtle Mrs
2973 Suggs J D
2974 Stewart B E
2974 Williams W C
2975 Flowers R P Mrs
2977 Byrd A L
2978 Bledsoe Theo
2980 Cole H C
2982 Jarrell R A
2983 King J L
2984 Ingram E E
2985 Wilson P M Mrs
2986 Crume E R
2987 Long Z F
2991 Wittman H G
2992 Gore D L II
2993 Coltrane J D
2994 Ferrell S N
2995 Henry S J Mrs
2997 Hall Minnie
2998 Skipper M L Mrs
3000 John's Music Shop
3001 Morse J W Jr
3002 Jarrett E G
3003 Watts G H Rev
3004 Wilson Eldrid
3007 Smith J L
3008 Goforth W S
3009 Yancoski B L
3010 Patrick A E
3011 Frye F A
3012 Ormsby E H Mrs
3014 Redfern Lamont
3015 Williams Tommy
3016 Garrett Reid T Dental Clinic
3017 Reid W E
3020 Welch B C Mrs
3021 Spruill Lauraetta Mrs
3022 Grant Harry
3024 Keith Harold C
3024 Lincoln Memorial Park
3026 Morse E B Jr
3027 Booker K R
3028 Reddick Jennie
3029 Walker J H Mrs
3031 Norwood K P Mrs
3033 Johnson D N Mrs
3035 Tope D R Mrs
3037 Mc Lean R C
3039 Clark A M Mrs
3041 Huffman R L
3042 Dawkins W L
3043 Tucker M L
3044 Hall C M
3046 Morgan M S Mrs
3047 Entwistle N S Mrs
3048 Hicks L K

DIAL 895—CONTD
3049 Turner L H Mrs
3050 Hall F D
3051 Wood T P Jr
3051 Wood D T
3052 Greene M F
3053 Mc Kenzie M P Mrs
3054 Johnson C T
3055 Morse M H Mrs
3057 Vernice Beauty Shop
3059 Tri-City Shopping Center (Ofc)
3059 Tri City Shopping Center
3060 Steele E H Mrs
3064 Terry B S Mrs
3065 Webb J M
3066 Turner Eug
3067 Kendall Schofield
3068 Bristow C H Mrs
3069 Rhyne M A
3070 Todd Lois Mrs
3072 Brigman M B Mrs
3074 Stanley R C
3075 Sandhills Pest Control Service Inc
3075 Sandhills Pest Control Service Inc
3076 Mc Rae G H Mrs
3078 Leviner H E
3082 Mitchell T W
3083 Cribbs A L Mrs
3086 Powell T L
3087 Crouch W B Jr
3089 Folsom B F
3091 Evans J T
3094 Lovin N C Mrs
3095 Seago M C Mrs
3096 Haywood C D Mrs
3097 Baldwin L C Mrs
3098 Whitaker J T
3101 Cordova Elementary School
3104 Crepps E G Mrs
3105 Denson E R Mrs
3106 Snead H C Mrs
3107 Loftis J E
3108 Fields N M Mrs
3109 Riddle Ivy
3110 Causey W D
3114 Cobb M L B
3115 Johnson Will
3117 Morse Motor Co
3118 Huggins L L
3122 Lambert Richd
3123 Herring L E Mrs
3124 Chavis C G
3125 Paul Mack
3126 Jenkins S A
3127 Moss W C
3128 Mudd A A
3130 Criscoe W F
3131 Dills Linda
3132 Hoover V L
3133 Meacham H A
3136 Johnson James Jr
3137 Blake S B Mrs
3138 Fletcher Maude Mrs
3139 Snipes W J Rev
3141 Dabbs M U Mrs
3143 Sunbeam Bread Co
3143 Holsum Bakeries
3144 Myrick R W Mrs
3145 Herrin Mathew
3146 Welch D G Mrs
3148 Griggs B V Mrs
3149 Schultz B F
3150 Diggs J B
3151 Benoist J C Rev
3152 Mc Intyre J A
3153 Albright L A Mrs
3154 Beck R N
3155 Capps R C
3156 Lewis Archie
3157 Horne M S Mrs
3159 Simmons T J
3160 Brown E T Mrs
3161 Perry E S Mrs
3163 Pressley Leo
3164 Wall L J Mrs
3165 Spivey J J
3167 Greene G A
3168 Brown H C
3170 Williams E C Mrs
3171 Seawell E S Mrs
3172 Covington F M
3173 Parker Pete
3174 Rice Harold
3175 Smith J R
3176 Steele L E Mrs
3177 Lassiter W H
3177 Lassiter W H Mrs
3179 Mayfair Beauty Salon
3180 Sneed Elmaria Mrs
3181 Yates L W
3185 Gaddy B G Mrs
3187 Mc Pherson Woodrow
3188 Reece C W Mrs
3189 Spencer G R
3190 Bradley H T
3192 Dawkins J W
3193 Smith B W
3194 Cannon Margie
3196 Lyles W O Jr
3197 Campbell R T
3198 Patterson J C Rev
3200 Bristow F P Jr
3203 Easterling R Q
3204 Dillon E L
3205 Walters C R
3206 Hudson J D
3207 Patterson C W Mrs
3207 Wilson Geo
3208 Moore O R
3209 Baucom G R
3210 Wilson G S Mrs
3211 Hines H M
3212 Bullard F D Mrs
3213 Pinion L E
3216 Allen L S
3217 Kelly Walter C Construction Co Inc
3217 Kelly W C
3218 Phillips G G
3220 Dunn B G
3221 Oliver R C Mrs
3222 Burgess J R
3222 Burgess Animal Hospital
3224 Home Beneficial Life Insurance Co
3226 City Water Dept
3226 City Water Plant
3227 Webb J B
3231 Benoist Jim
3232 County Sheriff
3233 Mc Lean E K Mrs
3234 Jones W R
3235 Sinclair J B
3236 Bristow Charles O
3237 Allen J R
3238 Long Agnes
3239 Beck Exxon Service
3241 Williams J E
3242 Maness Herman
3244 Irvin F R
3245 Shepherd L L Mrs
3246 Moree C S
3249 White M B Mrs
3250 Phifer J P Construction Co
3253 West T F Rev
3254 Rush G C Mrs
3256 Kelly W J
3257 Snoddy S T
3259 Dunn Beulah Mrs
3260 Britt F O
3261 Crowson J A
3262 Self M W Mrs
3263 Byrd L P
3264 Kirkley M K Mrs
3264 Owensby J F
3267 Gibbs N L Mrs
3268 Reynolds S M Mrs
3269 Blake R D Mrs
3270 Patterson W H
3271 Lovin J T
3274 Stubbs J M
3275 Price M A Mrs
3278 Hamer D W
3279 Richmond County Country Club
3280 Chance D R
3281 Long Jesse
3282 Phillips M H Mrs
3283 Bennett T B
3284 Pee Dee Oil Co
3285 Long I B Jr
3286 Monroe P H
3287 Beardon C F
3288 Lewis C Rev
3289 Covington J Q
3290 Watts M C
3292 Vas Andrew
3293 Stilwell F R
3294 Johnson W L
3295 Ferguson M T Mrs
3296 Harris H C Mrs
3298 Melton W A
3300 West D P
3301 Lovin G M

DIAL 895—CONTD
3303 Jefferson Apartments
3303 Neill G D
3304 Shaw C T
3305 Aldred E D Mrs
3306 Davis J W
3309 Little Burn
3310 Smith C P Mrs
3313 Knight C L
3314 Beane J W
3316 Pegg J P Rev
3317 Pollich Mathias
3318 Ellerbe J H Mrs
3321 Smith W T
3322 Wright W C
3323 Little E C
3324 Swails C C
3325 Thomas C C Mrs
3326 Raper A E
3328 Webster L L Mrs
3330 Brigman L P
3331 Whitted E A
3332 Capps A W Mrs
3335 Swink W W
3336 Maddox Minnie Mrs
3338 Boggan L E
3341 Doolittle V M
3342 White M E Mrs
3343 Sanford W D
3344 Taylor T G
3345 Brigman M W
3346 Caulder A J Mrs
3348 Maness Homer
3349 Gardner W T
3351 Hamilton J F
3353 Causey E R Mrs
3354 Abrams W T
3356 Langley C E Mrs
3357 Gore Co The
3358 Braswell Thos
3363 Wade I J
3364 Butler Berton
3365 Phifer J P
3366 Greene Lowell
3367 Davis Robt
3368 Forbis E H Mrs
3371 Mc Queen B R Mrs
3373 Nuttall A C
3374 Watkins Texaco & Rental Service
3374 North Carolina Motor Vehicle License Tag Agency
3375 Martin M G
3375 Lewis W F Jr
3377 Wroten R S
3378 Johnson M M Mrs
3380 Vick K S
3381 Dawkins E D
3382 Patterson Richd
3383 Thompson E D
3384 Cain's Grocery Store
3386 Leak B M Mrs
3387 Jack's Block & Brick Co Inc
3388 Friendly Loan Co Inc
3389 Lookabaugh E S Mrs
3391 Williams H N
3392 Pemberton H R
3393 Diggs L M Mrs
3395 Hasty J N
3397 Terry K T Mrs
3398 Webb A A Hon
3400 Sproles C N Rev
3402 White P F
3402 Ellerbe R L
3404 Scholl Inc
3405 Mc Donald V B Jr
3406 Pence G W Mrs
3407 Hinkle Levi
3411 Ellerbe Pattie
3413 Sherwin-Williams Co
3414 Bailey K C Mrs
3416 Frye D C
3417 Sanford J W Rev
3419 Stogner E H
3421 Davidson L M Mrs
3426 Harmon R L
3427 Allen V F
3428 Dawkins Lola Mrs
3429 Leak B S Mrs
3430 Mc Rae V L Mrs
3431 Jackson F D
3432 Benton Wade
3433 Bunce Odel Rev
3433 Church Of God Of Prophecy
3434 Wilson T H
3435 Dillman A M Mrs
3438 Mc Croskey J P Mrs
3442 Gattis E A
3443 Howell M A Mrs
3446 Brown C T
3447 Campbell W G
3448 Wilson R O Mrs
3449 Groves E P Mrs
3450 Stewart J M
3451 Hurst M W
3453 Gibson B M Mrs
3454 Singleton O M Mrs
3455 Five Points Grocery
3458 Saunders R L
3459 King T L
3461 U S D A Soil Conservation Serv
3462 Hardison E A
3463 Suburban Waste & Garbage Co
3463 Thrower S T
3464 Smith R G Jr
3466 Patsy's Beauty Shop
3466 Pratt P R Mrs
3467 Presley Watt
3469 Katz W J
3470 Bridgeman J W
3471 Allen J A
3472 Kelly I V Jr
3473 Taylor W E
3474 Currie Mamie Mrs
3478 Mc Duffie B H
3480 Williams W K
3482 Smith K H Mrs
3483 Hall M B Mrs
3484 Millen C C
3485 Ganey J O
3489 Watkins S L
3491 Groves Clayton
3492 Blue Lonnie
3493 Tutor H F
3495 Cockman Venetian Blind Repair
3495 Cockman C L
3496 Ray C E Mrs
3497 Lamb Christine
3498 Dawkins Thelma Mrs
3500 Hudson Thos
3501 Cobb A M Jr
3502 Gourmet Party Shoppe
3503 Cartner F L
3504 Riddle V K Mrs
3506 Superior Awning Co
3507 Poe M D Mrs
3508 Singletary L G
3509 Dawkins P H
3511 Entwistle J W
3512 Bullock R M Mrs
3513 Hamer G H Mrs
3516 Symmes B P Mrs
3517 Richardson R L
3519 Richardson Irene Mrs
3520 Dorsett Printing Co
3521 Chavis L S Mrs
3522 Brigman T W
3523 Collins M C Mrs
3524 Baxley T R
3525 S & S Wheel Service
3526 Trexler G N Jr
3527 Morgan D C
3529 Hutchinson R E
3530 Russell N M Mrs
3531 Wall B F
3532 Sheffield C B
3533 Jacobs Helen
3534 Quick J E
3535 Simmons Bobby
3536 Kelly L A
3537 Coleman J F
3538 Alford Bertha Mrs
3539 Price V E
3542 Mc Kenzie A R Mrs
3543 Seago C L
3544 Hartman Raleigh
3546 Page C A
3547 Mc Pherson J A
3550 Ford D L
3551 Ussery P H Mrs
3552 Benoist A R
3555 Stogner A L Mrs
3556 Grooms L R
3557 Sanford L O Mrs
3558 Mossor G L
3558 Gaither Kathleen
3559 Wilson S W
3560 Bullard J H
3561 Mathews J P
3562 Wood's 5 & 10 Cent Stores Inc
3563 Hannah B O Mrs
3564 Snead Nell Mrs
3566 Everhart H L

DIAL 895—CONTD
3568 Lee Robt
3570 Hamer S L Mrs
3571 Ideal Shoppe Inc
3572 Hinson F S Mrs
3574 Mc Intosh W R
3575 Wilson R B
3576 Mc Rae Henry
3577 Webb M C
3578 White M R
3581 Meshaw W M
3582 Martin M L
3583 Howington D H
3585 Rogers J D
3586 Brothers M K Mrs
3592 Stutts G D Mrs
3593 Futrell B A Mrs
3594 Brady O S Mrs
3600 Mercer Billy
3602 Covington A W Mrs
3603 Page & Page
3603 Webb Alden B
3604 Kelly A E Mrs
3605 Hancock L M Mrs
3608 Gibson J H
3609 Fox Irvin
3610 Forrester P O
3612 Eaddy L H Mrs
3614 Graham J B
3616 Deese M H Mrs
3617 Bowen M C Mrs
3618 Willoughby V L
3619 Bennett Gurney
3621 Haines H D
3623 Campbell E A
3625 Duke D R
3626 Crouch J B
3627 Hamer J F
3628 Airport Garage
3629 Dorsett R W
3630 Covington P C
3631 Gillis J W
3633 Wallace D T
3634 W & H Clothing Co Inc
3635 Thompson A B
3636 Brock B A Jr
3637 Gardner D W
3638 Allen J E
3639 Cannon's Super Market
3641 Meacham R E
3642 Talley W C
3643 Brown Alice Mrs
3644 Hall J D
3646 Brown J C
3647 Gillis James
3648 Wilson B P
3649 Mc Farland M F
3650 Seago G H Mrs
3651 Nina's Beauty Shoppe
3652 Roses Stores Inc
3653 Mulkey J C
3654 Bellamy R E
3655 Parker A T
3656 Covington R W
3657 Collins R B
3658 Stilwell's Tire Clinic
3659 Mc Caskill B S
3662 Steele A L Mrs
3663 Patton J P
3665 Baldwin W H
3668 Gasque J M Mrs
3670 Thomas Kinsman
3673 Honeycutt G W
3674 Marshall H A
3675 Gaddy Davis
3677 Thompson H A
3678 Strickland Rufus
3679 Barrett R J
3680 Mc Innis Bertie Mrs
3681 County Veterans Serv Ofcr
3683 Patterson K E Mrs
3684 Smith Maggie Mrs
3686 Smith J W
3687 Edwards Roy
3688 Brown Joe
3689 Johnson B L
3690 Wilson J R
3691 Mc Bride T M Mrs
3694 Bullock K H Mrs
3695 Mc Lemore P M Mrs
3696 Newton E C Mrs
3697 Bostick Willie
3697 Yates Lee
3698 Douglas Maoma Mrs
3701 O'Neal David
3702 Terry Robt
3703 Wilson R I Mrs
3704 Dobbins J R
3708 Treadway C R Jr
3715 Caddell R M
3716 Reynolds E G Mrs
3723 Dawkins A C
3725 Lewis R W Mrs
3726 Heath L M
3728 Raines R J
3729 Gardner R K
3731 Guthrie W W
3734 Swails R E Jr
3735 Lampley W W
3737 Benoist H D
3738 Grant F J
3743 Baxley P P Mrs
3744 Moss M C
3745 Meacham M B
3746 Traynham D D Rev
3747 Powell J A
3748 Rorie O W
3749 Hudson J E
3750 Blue B G
3751 Rockingham Glass Co
3756 Crouch G M Mrs
3758 Newton H C
3759 Mc Lean Tire Service
3761 Easterling T L
3762 Marks M M Mrs
3769 Massey J P
3772 Quick R B Mrs
3775 Williams D R
3777 Smith Boyd
3779 Spivey Ernest
3780 Gainey A M
3782 Hurst A M
3786 Gardner N G Mrs
3790 Wallace C F
3790 Moss W M
3793 Smith Cary
3794 Pentecostal Holiness Church
3795 Pressley W W
3796 Jones Bernadine Mrs
3798 Speight E A Jr
3800 Melton N C
3802 Dawkins R M
3806 Wallace W F
3810 Glidewell Rufus
3813 Chewning J R
3818 Russell R M Mrs
3820 Family Dollar Store
3823 Webb S M Mrs
3824 Liles E D Mrs
3826 Jordon M W Mrs
3828 Covington J L
3829 Thomas H F
3832 Baldwin B G Mrs
3836 Jones R H Jr
3838 Mc Kinnon Archie
3839 Cashwell J R
3846 Pankey Steph
3847 Rushing E J
3849 Sheppard Wiley
3851 Dawkins J G Mrs
3853 Parker Ernest
3854 Kirk Ernest
3855 Lynch Ray
3856 Thompson J B
3857 Spivey P G
3861 Davis T E Jr
3862 Davidson F T Mrs
3863 Rachels S J Jr
3865 Mc Dougald J R
3869 Huggins D R
3870 Webb Lucille Mrs
3871 Green Pearl
3872 Crouch N O Mrs
3873 Smith R L
3874 Gillis J N
3878 Deaton J M
3879 Boyette A G Mrs
3882 Baxley E R
3883 Baxley B W
3884 Thomas L D Mrs
3886 Espenship R G
3889 Maske R M
3891 Stanback Clyde II
3892 Hooks D W
3893 Sandpiper The
3897 Davis M H Mrs
3900 Oakwood Court Apartments
3905 Ballard C L
3906 Hutchinson A E
3907 Millikin M S Mrs
3908 Parker R V
3909 Marshall O G 1
3913 Wiener King
3914 Denson Luther
3915 Tri City Jewelers
3916 O'Neal T E Jr

DIAL 895—CONTD
3917 Stokes B B Mrs
3918 Western Auto Associate Store
3919 Wilson Ellis
3920 Jones E T Mrs
3921 Lacy L M Mrs
3922 Great Falls Elementary School
3923 Sanders L L
3924 Huggins H S Jr
3925 Hinson Josephine Mrs
3927 Till S B Jr
3928 Player W C
3929 Gailes Charlotte Mrs
3930 Blue E S
3931 Thomas C A
3933 Harlan J B Jr
3934 Covington O M Mrs
3936 Davis J W
3938 Mishoe P G
3939 Pee Dee Electric Membership Corp
3940 Gore B B
3943 Life Insurance Co Of Virginia The
3944 Tiffany's
3945 Jenkins D W
3948 Wallace Lucile
3950 U S D A Stabilization & Conservation Div
3951 Gardner J J
3953 Mc Neill D C Jr
3954 Graham J T III
3955 Mc Cormick J C
3958 Elliott H G
3959 Cockman D G
3960 De Berry H L
3961 Goodwin J F
3962 Taylor Oil Co
3963 Stafford J H
3964 Mims S L
3965 Martin C A
3967 Sheppard A F Mrs
3968 Harrison M E Mrs
3968 Maggie's Beauty Parlor
3971 Wall A G Mrs
3974 Seaboard Coast Line Railroad Co (Frt Depot)
3976 Shannonhouse L S
3977 Bellamy F A
3978 Spears R E
3979 Roller David
3981 Haywood N W Mrs
3982 Baucom T V
3983 Flowers J W
3985 Mc Caskill D H
3987 Maske C R
3987 Debutante Beauty Shop
3988 Coleman Evelyn
3990 Beck R G
3991 Cox J B Rev
3991 First Pentecostal Holiness Church
3992 Coleman L W
3993 Bailey M K Mrs
3994 Baker R C
3995 Smith Paul
3996 Martin C C
3997 Harrelson L P
4003 Barnes Motor & Parts Co
4005 James Carl Jr
4006 Seago Realty Co
4011 Watson-King Mutual Burial Assn
4011 Watson-King Funeral Home
4011 Richmond County Coroner
4013 Goodwin R B
4014 Spencer W Jesse & Co
4014 Burgess Wayne T
4016 First Baptist Church
4016 First Bapt Ch Recreation Center
4018 Pittman Pittman & Pittman
4022 Marks Funeral Home
4022 Marks Mutual Burial Association
4024 Parker W H Insurance Agency Inc
4026 Conner W P
4027 First United Methodist Church
4030 Brown G N
4031 Klopman Mills Inc
4034 Grant Danl
4035 Church Of Christ
4035 Church Of Christ
4036 Payne Gary
4037 Bowles J T
4040 Patterson L D Mrs
4041 W A Y N Radio Station Inc
4045 Cordova Baptist Church
4046 R Of I Corp
4053 Crosby A B Mrs
4053 Ann's Gift Boutique
4058 S & S Auto Parts
4064 Mathis M C Mrs
4066 Stevens J P & Co Inc
4066 Stevens J P & Co Inc
4069 Thompson L M Mrs
4070 Pippin J A
4071 Transouth Financial Services
4075 Kearse W S
4076 Smith O Brown Co
4078 Ethel's Flower Shop
4078 Ackerman E P Mrs
4082 Cook R L
4084 Ford C B
4086 State Emp Security Comn
4091 Richmond County Freezer Locker Plant
4092 Bamboo Lounge (Village Motel)
4092 Village Motel
4094 Garrett D G Jr
4095 Richardson O A
4096 Davis J R Jr
4112 Inman James
4200 Vun Cannon Worth
4204 Lockey A G
4205 Cole E S
4208 Hudson G E
4210 Chavis W S Mrs
4211 Sanders C F
4212 Ewing G C
4213 Hawkins H F
4214 West V W Mrs
4215 Orr J L
4216 Bowles Furniture Co
4217 Dixon G C Mrs
4218 Leak P N Mrs
4220 Smith P H
4220 Brigman R G
4221 Hodge C M Mrs
4222 Cobb J F
4223 Tanner's Food Center
4223 Skyline Shopping Center
4225 Jenkins F B
4226 Baxley R E Jr
4229 Terry J W
4230 Many W R
4231 Cannon D W
4232 Altman D E
4234 County 4-H & Youth Agt
4235 Watts T O
4236 Covington P C
4237 Benoist V L
4239 Pizza Inn
4241 Featherston W R
4242 Mc Neill J S
4243 Brigman T C
4245 Newsom W H
4246 Bethune M E
4247 Lassiter A G Mrs
4248 Samuels Z M Mrs
4250 Jenkins Lee
4251 Beltone Hearing Aid Service
4253 Sky-Vu Drive In Theatre
4254 Mc Nair W E Furniture Co Inc
4256 Maske L C
4258 Hudson W L
4258 Hudson W L
4259 Mc Donald Lillie Mrs
4260 Mid State Pipe & Development
4261 Mc Intyre Beatrice Mrs
4262 Stankwytch N M C Mrs
4263 Britt Ida Mrs
4264 Melton B L

DIAL 895—CONTD
4266 Mc Laurin F B Rev
4267 Russell M M Mrs
4268 Shirk W C
4269 Thrower F W
4270 De Lapp R S Jr
4272 Benton B D
4273 Coppley J W
4279 Phillips L D Mrs
4280 Lassiter J G
4282 State Dept Of Rev (Auditing Dept)
4283 Ingram R J
4284 Taylor Edna Mrs
4284 Taylor's Boarding Home
4285 Bowen H A
4288 Spivey J R
4289 Cockman Elmer
4289 Moss B T
4294 Williams H M Mrs
4297 Nichols Radio & T V Service
4298 Etheridge R M
4301 Goff J H
4306 Macon S W
4307 Crosland S R Mrs
4309 Smith M R
4310 Paul Leon
4312 Cook T L
4313 Baxley W G
4314 Black C C Mrs
4315 Allen Roland
4316 Bowen A P
4317 Flowers A B Mrs
4318 Sherrill M R Mrs
4319 Lampley J M
4321 Watts Cleaners & Laundry
4322 Nichols R G
4323 Singletary R D
4324 Cox N O Mrs
4325 Bennett Marvin
4326 Pem's Electric & Refrigeration Service
4327 Cloth Shop The
4328 Hogan J H
4331 Watts L M Mrs
4332 Warren T E
4333 Mc Kinnon B M Mrs
4334 Marks L E
4336 Dunsford T J
4337 Martin J A
4339 Spivey M C
4340 Farmer W B
4341 Stogner B B
4343 Rockingham-Richmond County Library
4344 Inman G G
4346 Copenhaver L B
4347 Easterling W B
4348 Hajisheikh Moosa
4349 Stevens Leroy
4351 Lampley J D
4353 Bellamy W E
4354 Pence G M Mrs
4357 Mc Kenzie W M
4358 Thomas C B
4359 Brown H A Mrs
4360 Cannon D M
4361 Kelly L J
4364 Mac Gregor J L
4365 Speight L C
4366 Avant R F
4367 Webb H A
4369 Mc Cormick S O
4370 Hurst E W Jr
4371 Hogan Pauline Mrs
4372 Rockingham Glidden Paint Center
4373 Saunders J F
4374 Flowers J N
4375 Barrett E A Mrs
4376 Brigman H C Mrs
4377 Lanter J B
4378 Deal L W Mrs
4379 Croke L G Mrs
4380 Johnson Lois Mrs
4383 Walker A A Jr
4384 Covington T C
4388 Pegram A H
4389 Allen W L
4391 Cox L P
4392 Terry W R
4394 Goodman R W
4396 Webb E M Mrs
4397 Sanders T F
4398 Morrison Gary
4400 Hill J D
4402 Wheeler T B Mrs
4403 Ciarrocca A J
4404 Cottingham I B
4406 Clark G R Mrs
4408 Monroe S M Mrs
4409 Ewing Mattie
4410 Goodman O M
4411 Banks W R
4412 Gore M D
4413 Gibson L W Mrs
4414 Lupton Hardware Co
4414 Covington P L Mrs
4416 County Magistrates Ofc
4417 Gibson A S Mrs
4418 Lilly L S Mrs
4419 Goodson P M Mrs
4420 Sedberry L B Mrs
4421 Prevatte W L
4422 Carter E M Jr
4422 Carter Funeral Home
4422 Carter Mutual Burial Assn
4423 Morris W T
4424 Covington R A Mrs
4425 Cobb A H Jr
4426 Capel Paul
4427 Caple Charlie
4428 Adcock L W
4430 Bratton V E Jr
4431 Marks W R
4432 Mc Lean M T Mrs
4434 Cannon G W
4436 Williams H D Rev
4438 Stephens C N
4440 Watts M L
4441 Federal Pharmacy
4442 Butler I C Mrs
4445 Anderson D E
4446 Richardson C A
4449 Tanner Auto Sales
4450 Sessoms R H Jr
4451 Young W B
4452 O'Brien J W Mrs
4453 Rawls H L
4454 Jones Lin
4455 Hunter T B
4456 Clark C T
4457 Mc Koy Reid
4458 Chavis Fairley
4458 Chavis Caroline
4460 Buckles L P
4461 Lee M B Mrs
4464 Dawkins Insurance Agency
4465 Gaddy P A
4466 Paschal D I
4467 Player W L
4468 Parnell E B Mrs
4469 Brady Leroy
4469 Ann's Beauty Shop
4471 Dawkins M L
4472 Sessoms A A
4475 Pankey C G
4476 Rainwater H B
4477 Wallace K L
4478 Garrett H W
4479 Crepps Clyde
4480 Bishop L R
4481 Brown L E
4482 Souther R L
4483 Solomon Silas
4486 Robinson G F
4487 Black J M
4488 Daskal H D Mrs
4489 Coggin C C
4490 Long W F III
4491 Abrams W H
4492 Bullion J E
4493 Jenkins H C
4495 Brown E T
4496 Latham J E
4497 Nicolson J M
4498 Dabbs F E
4500 Butler W F
4501 Lindsey A L
4502 Whittemore K S Mrs
4503 Perry J V
4504 Davis J A
4505 Economy Auto Supply Of Rockingham Inc
4506 Brigman J S Mrs
4507 Watson J H
4508 Gore M D Jr
4509 Herring J E
4510 Crump G E
4511 Prince B J Mrs
4512 Nicholson W I Mrs
4513 Ballard A M Mrs
4514 Worth J L Mrs
4516 Thompson R E Rev

DIAL 895—CONTD
4517 Johnson C W
4518 Covington R M
4519 Jordan A R
4521 Mc Neill C D
4522 Horton L G Mrs
4523 Goodwin I H Mrs
4524 White C D
4525 Haigler C F
4527 Clark M C
4529 Wiggins C O
4530 Goodwin F J
4532 Saunders W R
4533 Frierson M E Mrs
4535 Mc Caskill H L
4536 Abee L T
4537 Richardson O F Mrs
4538 Farris M B Mrs
4539 Caulder B C
4541 Grant N K
4542 Treadaway C H
4544 Barber Mary Mrs
4547 Singleton W R
4548 Lampley J F
4549 Terry J C
4550 Fuller V B Mrs
4551 Crumley W H
4552 Robertson E C
4553 Kelly G W Mrs
4554 County Jail
4555 Mc Donald F P
4556 Hasty W A
4557 Harris I B Mrs
4558 Sowell A G Mrs
4559 Corder A C
4561 Smith W R
4562 Providence Baptist Church
4563 Crump G E Jr
4564 Lee C L
4565 Grant Z W
4566 Brooks R S
4567 Goodman S L Mrs
4571 Page A M Rev
4572 Moss Brothers
4573 Guinn J D
4576 Powell A L
4577 White Connie Mrs
4578 Floyd Janet
4579 Lear J A
4580 Jenkins D M Mrs
4581 Tindall D W Rev
4583 Campbell J E
4584 Hough Hardware Inc
4586 Covington Donald
4587 East Rockingham Methodist Church
4587 Newborn Rev
4588 Smith H G
4588 Smith H G
4589 Wallace & Sons Tire Center
4590 Cox H C
4593 Davis J O
4594 Kirkley Carl
4595 Carr J B
4596 Fowlkes M K Mrs
4597 Terry Carl
4598 Anderson W H
4601 Bullard A K Mrs
4602 Garrett R B Mrs
4604 Browder G A
4605 Allen Hubert
4607 Hackney F K
4610 Tanner C W
4611 Wright H C
4612 Central Taxi
4614 Poplin Emma Mrs
4615 Russell M T Mrs
4617 Welch M C
4618 Carr John B Jr
4619 Phillips W H
4620 Speight C J Mrs
4621 Little Carl
4623 Steele Bennett
4624 Williams Hannah Mrs
4626 Currie C G
4627 Shiflett N C
4629 Bray T M
4630 Colvin Mamie Mrs
4631 Shores C C
4632 Commercial Products Inc
4633 Phillips F D Hon
4634 Brown P A Rev
4635 Flynt W G
4636 Grant R E
4637 Bradley's Radiator Shop
4639 Porter T Y
4641 Herring A B Mrs
4642 Sutton C C
4643 Greene Duane
4644 Frye J I
4645 Childers W M
4646 Watts W G
4648 Benoist L R Jr
4649 Hughes G S Mrs
4650 Brigman C T
4651 Gilchrist S J
4652 Kelly L B
4653 Leak Street School
4654 Boyette E S Mrs
4655 Goodwin I H Mrs
4656 Terry W S
4657 Berckman F C
4659 Mc Kinnon Jess
4660 Stein Leroy
4661 White G W
4662 Watson R W
4663 Rushing C P
4667 Hinson G L
4668 O'Quinn M E Mrs
4669 Gibson C D
4674 Boone E D Mrs
4675 Mc Kenzie A K
4676 Patterson Donald
4678 Moore C J Mrs
4679 Pressley W R
4685 Webb M L Mrs
4688 Gibson Douglas
4689 Hudson M B
4691 Jackson D W Mrs
4692 Grooms Henry
4693 Maner T L
4694 Leak E G Mrs
4695 Nicholson A G
4696 Henry C H
4697 Lowdermilk C G
4698 Mims H E
4700 Knight Danny
4704 Baxley L M Mrs
4705 Swanner R C
4709 Kundracik B J
4710 O'Brien J W Jr
4714 Webb A L Mrs
4715 Mc Knight T C
4723 Elmore Alice Mrs
4733 Atkins A O
4734 Chavis P L Mrs
4737 Russell W L
4739 Episcopal Church Of The Messiah
4741 Bill's Marine
4742 Jenkins E W Mrs
4743 Thrower W M Mrs
4744 Benoist J R
4749 Taylor C J
4750 Davis W D
4752 Bentley H O
4756 Tiffany's Hair Styling
4759 Player B C
4762 Patterson F N
4763 Smith J H
4764 Sheppard J S
4767 Long S L
4768 Webster I L Mrs
4778 Ibby's Style Shop
4778 Williams J W
4784 Sills G W
4786 Brown H F
4788 Grant Woodrow
4789 Thorpe E M Mrs
4790 Lathan C H
4791 Potter A T Jr
4793 Bankhead W M Jr
4794 Horton I K Mrs
4796 Diggs E L
4803 Winebarger L Mrs
4805 Mishoe D D
4809 Sturkie E R
4813 Potter W W
4817 Player J C
4818 Griffin R L Jr
4828 Simmons G R
4829 Gaddy's Of Rockingham Inc
4832 Honeycutt B H
4836 Wesley L V
4838 Hudson V L
4839 Crenshaw M P Mrs
4840 Pressley R L
4845 Leach D R
4846 Chavis Coleman
4847 Beaty M A Mrs
4848 Norman F A Rev
4850 Oakes E M Mrs
4853 Cole Willie
4854 Talley E B Mrs
4859 Warner L H Mrs

DIAL 895—CONTD
4860 Wall D E
4861 Martin B A
4863 Smith H J
4865 Hancock J W
4867 Speight G W
4869 Sandhills Community Action Inc
4870 Ligertwood F J
4875 Hodges J C
4876 Gordon W B
4878 Jordan W F
4880 Tyson W A
4883 Doolittle D E
4884 Steen C J
4885 Shaw P B
4887 Herring W F
4888 Standridge J B Jr
4890 Terry L L
4892 Thompson B M
4896 Hicks R L III
4897 Gaddy's Inc
4900 Parsons J A
4902 Smith R D
4903 Smith J O
4905 Carolina Mill Work Of Rockingham Inc
4908 Pegram Amiel
4909 Rasberry Allen
4911 Osteen L L
4912 Barber L W Mrs
4914 Taylor Realty Inc
4915 Seago R H
4916 Cole Robt L
4917 Thomley R L Jr
4918 Erwin J D
4919 Durden H G
4920 Freeman Sandy Jr
4921 Stogner G L Mrs
4922 Dutton Lewis
4924 Smith D M
4925 Nanney J H
4928 Short A D Jr
4930 Coggin I M
4933 Barber R B
4933 Minnie Lou's Beauty Shop
4935 Thompson A B Jr
4936 Walker L E Mrs
4938 Mc Donald Grace Mrs
4941 Southeastern Asphalt & Concrete Co Inc
4943 Bush L W Mrs
4944 Lee F B Mrs
4946 Capel J W
4947 Scales R H Mrs
4948 Avant F E Mrs
4950 Lisk J F
4951 Coble Dairy Products Inc
4952 Barbare M W
4954 Smith B T
4956 Poplin J M
4957 Futchel L B
4959 Pankey E C
4960 Terry D G Mrs
4961 Darwood Fabrics
4962 Horne C J
4963 Bristow A S Mrs
4964 Yates C L
4965 Wilson L L
4966 Bailey L D
4967 Barbee Thurman
4968 Dockery Nicholas
4969 Worth M P Mrs
4970 Richardson Rosa
4970 Hunt Ed
4971 Pratt V J Mrs
4972 Atkinson Fred
4975 Funderburk C O
4976 Baldwin Development Co
4977 Gaston Gertrude Mrs
4978 Community Cleaners
4978 Boyd F T
4979 Watson H C Estate
4981 Deane A C Mrs
4983 Stutts R E
4984 Hinson L L
4985 Wheliss N F
4986 Langley Walter
4987 Dockery Settle
4988 Long B C
4989 Watkins W N
4990 Ewing W L Rev
4991 Smith O M Mrs
4995 Brock A B
4995 Sink A B
4996 U S Probation Ofcr
4998 Wilson G P Mrs
5000 Pope J B
5002 Nelson J W
5004 Lyerly Leroy
5006 Coln M S Mrs
5007 Vance H L
5009 Chavis L W
5012 Kelly B L
5013 Miller J T
5016 Maples W H Jr
5017 Russell E E
5018 Douglas Martha Mrs
5019 Jones G D
5020 Grant B D Mrs
5021 Boone T S
5023 Cook E A
5024 Chisholm Construction Co
5026 Covington G H
5027 Ellerbe G R Mrs
5028 Webb C P
5029 Stein R H
5030 Brigman J C
5031 Melton Annie Mrs
5032 Griggs O R
5033 Pryce V T
5034 Nantz R L
5035 Dawkins C P
5036 Herring B R
5038 Moss M W
5040 Crosby S B Mrs
5042 One Hour Martinizing
5043 Adams Gulf Service
5044 Lemmonda F M Rev
5045 Hill C E
5048 Clayton J C
5049 Terry C W
5049 Terry Pearl Mrs
5050 Locklear Wilson
5051 Frank R C
5054 Harrison W Z
5055 Coble Abbie
5056 Kanipe M N Mrs
5057 Davis A C Jr
5058 Huggins L M Mrs
5059 Lathan I W Mrs
5060 Dunlap M D Mrs
5063 Baucom M L
5065 Brown B D
5068 Cadieu J N Jr
5069 Snuggs M L
5070 Wood W M
5071 Britt E L
5072 Callahan R L
5074 Gibson G L
5076 Bloomfield Ester
5078 Presler J L
5080 Tom & Sarah's Restaurant
5081 Humphrey D J
5082 Myrtle's Beauty Shop
5082 Webb M D
5084 Dunn B T
5085 Ross T E
5086 Ingram Billy
5088 Dyson L L
5090 Jenkins W M
5091 Snead S T
5093 Carter J A
5094 Bristow W P
5095 Sherrill H A
5096 Gardner L M
5098 Taylor J W
5100 Snead & Hatcher Construction Co
5101 David J E
5103 Woods Vincent
5104 Hooks J L Rev
5105 Webb Brothers Used Cars
5106 Williams L A Mrs
5106 Player B C Mrs
5107 Smith C E
5108 Bellamy Electric Service
5109 Smith J W
5110 Dawkins N L
5111 Comer E W Mrs
5112 Hooker I M Mrs
5113 Dunn J A
5114 Ewing J W
5115 Cordova Community Fire Sta
5116 Archie's Food Center
5117 Morris J W
5120 Little Emma
5121 Samuels N J Mrs
5123 Bryant W L
5124 Godwin A C Jr
5125 Patrick E R Mrs
5127 Garner R F Jr
5128 Benenhaley C G Mrs

DIAL 895—CONTD
5129 Langley J W
5130 Monroe C B
5131 Ingle W T
5134 Sellars C W
5135 Atkinson D W Mrs
5136 Hudson G H
5137 Cottingham C S Mrs
5138 Ballard M L Mrs
5139 Beane P E Mrs
5140 Hogan J H Mrs
5141 Jerrell R T
5145 Saunders W A
5146 Kirby M W Mrs
5146 Kirby Grover Mrs
5147 Jones L O Mrs
5148 Mason H B Mrs
5149 Covington J E
5151 Erby S L
5152 Floyd L E Mrs
5155 Quick Holland Jr
5156 Wall Richd
5158 White D F Jr
5158 White Appliance Repair Service
5160 Mc Croskey Estell Mrs
5161 Tarheel Opry No 1
5161 Smith Wm D
5161 Mobile Food Store
5163 Hyatt H C
5164 Brown M K
5165 Jordan Doris Mrs
5166 Kanipe J W
5168 Yates P R Mrs
5169 Glenwood Grocery
5169 Stewart B F
5170 Mc Laurin C T
5171 Campbell W A Jr
5172 Mc Lean E L
5175 King M J
5177 Watson Willard
5178 Bogan C W
5182 Chappell J A Jr
5183 Boyette D P
5184 Davis E W
5185 Smith F A
5187 Davis W E Jr
5189 Wallace W M
5191 Barrington W B Jr
5192 Garrett F H Mrs
5194 Watson V T Mrs
5195 Knight R M
5197 Continental Trailways Bus System
5197 Western Union Telegraph Co
5198 Thomas J R
5205 Custom Floor Coverings & Draperies
5207 Richmond County Board Of Educ
5207 Richmond County Schools-Admn Ofcs
5210 Aiken Walter J
5211 Covington Alpheus M
5213 Coverington A L Jr
5214 Sowders I W
5216 Burgess R T Mrs
5218 Tar Heel Court & Gift Shop
5224 Concrete Mix Inc
5226 Commercial Credit Corp
5231 Continental Motel The
5236 General Adjustment Bureau Inc
5239 Norton L M
5240 Pee Dee Pentecostal Holiness Church
5242 Bennett Elsie Mrs
5243 Turner J W
5244 Almond J W Jr
5245 Mills W L Jr
5246 Electrical Distributors Inc
5248 Hammond A W
5250 Campbell L O Mrs
5255 Glenwood Rest Homes
5255 Covington J T
5256 State Natl Guard Armory
5256 North Carolina National Guard Armory
5257 Rankin G M
5258 Lathan Walter
5259 Watson C M
5261 Oakwood Mobile Homes
5263 Wickes Lumber & Building Supply
5266 Terry J T
5268 Shepard Auto Parts Inc
5271 Ro-Jan Motel
5273 Sealtest Foods Inc
5276 Smith Auto Parts
5278 Saralynn Motel
5281 Cannonball Cab
5283 Mc Clendon R P Mrs
5284 White Poultry Co
5289 Rham City Fire Dept
5291 Blalock Ethel Mrs
5292 Lampley W M
5293 Swann J W Jr
5295 Moss B C Mrs
5296 Dawkins Curtis Well & Pump Co Inc
5296 Dawkins R C
5301 Stone T V G Rev
5302 Brady J L
5303 Ellerbe John
5304 Batton C E Mrs
5305 Wheeler D W
5309 Sinclair P M
5313 Walker M E Mrs
5313 Walker Ellean Mrs
5314 Collins J R Jr
5315 Wall Henry
5316 Cox H T
5320 English Lester Rev
5321 Swanner W L
5322 Mc Nair Pearl
5324 Greene E A
5325 Spencer W J
5327 Smith W B
5328 Singleton F H Jr
5329 Williams Lula Mrs
5331 Peninger J C Jr
5332 Dunn R E
5334 Grant J T
5335 Bryant J P
5335 Traylor C B Mrs
5336 Jenkins Herman
5337 Davis G F Mrs
5338 Tyler E L
5341 Simmons Lloyd
5342 Gerald J F
5344 Wilson T G
5345 Yow T S Jr
5346 Upton B L
5347 Wall H C
5348 Huggins James
5349 Richardson B S Mrs
5350 Farlow E H Mrs
5351 Rivers D E
5353 Mc Kay N A
5355 Player A M
5356 Wilson A N
5360 Waters Grocery
5361 Moore's Hardware & Garden Center
5363 Terry N J
5364 Parker Fanny
5365 Burke M E Mrs
5366 Pressley Bell Mrs
5368 Martin W L
5370 Hay W M Mrs
5371 Wilson J H Rev
5372 Mc Donald D L
5374 Stogner J R
5375 Thomas W L
5376 Barnhardt W E
5377 Pryce R L
5380 Steiner D M
5382 Lisk Robt Jr
5383 Singletary E S Mrs
5386 Dairy Queen
5387 Shelly C M Mrs
5388 Brayboy D C
5389 Shankle A E
5390 Price W L
5391 Dunn Evans
5392 Stogner Wilber
5393 Wallace Bill Inc
5394 Newton C C
5395 Hamer J F III
5397 Hancock D H
5398 Gibson Beulah
5400 Mc Gee Bernice Mrs
5401 Spangler Bess Mrs
5402 Leviner Jesse
5403 Pee Dee Baptist Association
5404 Gibson R L
5406 Richardson M B
5407 Player A G
5408 Wilkes W L

DIAL 895—CONTD
5410 Butch's Texaco Service Station
5412 Dixon Andrew
5413 Lunceford Luther
5415 Crouch A C
5416 Pee Dee United Methodist Church
5416 Braswell M E
5418 Gibson T G
5420 Parker V S Mrs
5422 Hatcher Otis
5423 Page J T Jr
5426 Mc Innis J M
5428 Gilliland J G
5429 Peek J H
5430 Webb H W
5433 Stogner N T Mrs
5434 Hatcher A F
5437 Hammonds C A
5438 Bundy M W
5442 Robbins J C
5443 Harris Electric & Plumbing Service
5444 Brashier Dick
5445 Cribbs O L Mrs
5446 Sherrill Frank
5447 Mc Kenzie C A
5449 Parker M L
5450 Lassiter A A Jr
5451 Maness J W
5454 Moon L W
5455 Davis Gene
5456 Mc Intyre W F
5457 Green C L
5460 Jordan Bernice
5462 Sikes R C
5463 Mc Neil J R
5465 Condello Italian Food & Carry Out
5469 Baldwin J L Jr
5469 Baldwin's Grocery
5470 Napier H L
5471 Floyd A D
5475 Frye Wesley
5476 Mc Quage F W Rev
5477 Kass D J
5479 Spivey M T Mrs
5480 Reynolds W C
5484 Bailey E A Jr
5487 East Rockingham Service Station
5489 Mc Gee J M Mrs
5491 Ellerbe Azriah
5492 Bowles W R
5493 Benton James
5494 Crowson R E
5497 Lathan F H Mrs
5498 Hines J D
5501 Porter Eug
5503 Davis R L Mrs
5504 Dickens O M
5507 Webb R W
5508 Owens W C Jr
5510 Steagall D E
5511 Atkinson G W
5513 Ackerman R D
5515 Haltiwanger Geo A
5518 Hatcher M S
5519 Campbell B H
5520 Yates Electric Service
5524 Moose Lodge No 1838
5526 Clack G F
5527 Webb Joe
5528 Billingsley V B Mrs
5529 Knight J C
5530 East Rockingham Freewill Baptist Church
5532 Thompson J C
5533 Taylor Helen Mrs
5534 Price E B Mrs
5535 Watkins F B
5536 Brown Clyde
5538 Mc Guire Edw
5539 Callahan S D
5540 Bankhead C W
5541 Nichols E L
5542 Speight C O Mrs
5544 Eaddy E L
5545 Morrow R M
5546 Outen J C
5547 Kelly J C
5549 Grant V B Mrs
5551 Three Sisters
5552 Strand Theatre The
5553 Stamps W D
5554 Blount J S Mrs
5556 Buck E J
5558 Fisher Donald
5560 Lassiter C A
5561 Harris Bobby
5562 Sweat L L Rev
5563 Hyatt M E
5564 Clayton J A
5565 Simmons M M Mrs
5567 Myers D L
5568 Durham Life Ins Co
5569 Sinclair H T
5570 Woolard Thos
5572 Independent Life & Accident Ins
5573 Cain W J
5574 Lampley S L
5575 Coward L H
5576 Barbee L L
5577 Walker W G Jr
5580 Tedder J E
5582 Wesleyan United Methodist Church
5584 Smith Rudolph
5584 Smith Rudolph Septic Tank
5584 Eastside Cloth Shop
5584 Lyndale Trailer Court
5585 Butler Pete
5587 Cox Geo Jr
5588 Currie S L Mrs
5589 Creative Hair Design
5589 Norman Merle Cosmetic Studio
5590 County Home Economics Agt
5593 Hinson G H
5594 Dean E W
5595 Mc Gee E D
5598 Shepard R L Jr
5600 Ramey C D Mrs
5601 Zerback E C
5602 Bowles G A Mrs
5604 Wood S V
5605 Mullis J G
5606 Brigman W L
5607 Gregory W L
5608 Sheppard W F Mrs
5609 Dunn J B
5611 Seago Distributing Co
5613 Gathings B J
5614 Siner R B
5615 Blalock G A Jr
5616 King M L
5618 Webb B F
5620 Rivenback T P
5621 Linton W B
5622 Long N M Mrs
5625 Henry S J Rev
5626 Couick J N Mrs
5627 Carpenter Douglas
5627 Carpenter Lillian Mrs
5628 Mercer E C
5629 Park Avenue Presbyterian Church
5631 Mc Neely B L Jr
5632 Baldwin J M
5633 Covington A M Mrs
5634 Parker H D
5634 Watts B G Mrs
5635 Shores M L Mrs
5636 Gilliam C G
5637 Wall N B Mrs
5638 Edwards J W
5639 Heaton J S
5640 Dave's Welders Supplies Inc
5641 Collins S A
5645 Franklin L H
5646 Morman M L Mrs
5647 Kearse W S Rev
5648 Chappell G L
5649 Bishop Lena Mrs
5651 White J D
5652 Baxter Clothes
5657 Steagall R M
5658 Walls W T
5660 Gaither Lottie Mrs
5663 Aycock T W
5664 Mc Lean J L
5667 Snuggs B F
5668 Teal W H
5670 Gibson J Hubert
5671 Sellers John
5672 Tyner W E Rev
5673 Johnson W F
5676 Lockwood C C
5677 Smith W F
5679 Jacobs James
5682 Wall C J
5684 Sneads J W
5685 Mangum W W
5686 Long R G
5687 Mc Nair M N

DIAL 895—CONTD
5690 Garris J F
5691 Bell V C
5693 Williams B G
5694 Everett C B
5695 Davis B B Mrs
5697 Mobile Glass Service
5697 Hussey B L
5698 Roberdell United Methodist Church
5698 Williams J A Rev
5700 Douthit A A Mrs
5701 Lovette N S Mrs
5704 Howard H G
5705 Wallace Lee
5706 Clary J S
5706 Smith J C Mrs
5708 Dunn A G
5709 Robinson G O Jr
5710 Wiggins Allison
5711 Gillis L C
5713 Alden L M Mrs
5714 Sikes F M Mrs
5716 Mc Lawhorne M A
5718 Covington R L
5720 Coleman E L
5721 Hammond J W
5722 Morris M S Mrs
5723 Cox B L
5727 Jones L N
5728 Clemions N H
5730 Dawkins J H
5731 Mc Pherson D M Mrs
5732 Blalock G A
5733 Gregory V K Mrs
5734 West A Q Mrs
5735 Blue Maggie
5736 Cashman G E
5738 Fields Beulah
5739 Brown O H Mrs
5741 Bomar M M Mrs
5744 Elliott W L
5745 Propst D E
5746 Bennett R W
5747 Switzer A B Mrs
5749 Whitaker J T
5751 Smith L J
5752 Cook J D
5753 Blue C O Mrs
5754 Roller M E
5756 Carlisle Elmore
5760 Mitchell N A Mrs
5762 Stevens B W
5764 Mims E B Mrs
5766 S & M Realty Co Inc
5767 Snuggs C E
5769 Gillis R A
5771 Hogan D M
5772 Godfrey J D
5773 County Spl Investigation Ofc
5775 Foreman D M Mrs
5776 Bryant D A
5777 Price Lollie
5780 Lunceford Henry
5781 Huggins Sanford Jr
5782 Clack H D Mrs
5783 Newton J H
5785 Ledbetter Robt Jr
5787 Watkins W N
5789 Clark A R Mrs
5790 Bryant R C Mrs
5792 Watkins J C
5793 Taylor S S Mrs
5794 Moore H W
5795 Rasberry W J
5797 Kanipe J G
5798 Barrington R S Mrs
5804 Leviner Edw
5805 Mc Queen C S
5806 Henry Daisy Mrs
5808 Blake Theo
5812 Parker L T
5813 Bristow Wm
5814 Melton W J
5816 Johnson Buster
5818 Wright E J
5825 Watkins Mamie
5826 Watkins H N
5830 Creech Rufus
5831 Marrow F C
5836 Heaton Earl
5838 Snead H D
5839 Grooms C B
5841 Lear J F
5848 Dawkins L W
5850 Fann A P
5852 Munn W D
5854 Jones T W
5858 Milligan R A
5859 Kelley R L
5862 Rayfield Caston
5864 Poindexter A M Mrs
5865 Watkins B A
5868 Oliver R W
5872 Bostick W E
5877 Berryman G J
5880 Teal S R Mrs
5882 Holmes Ruby Mrs
5888 Phillips W J
5891 Parker J F
5892 Haywood J E Inc
5893 Webb C K
5894 Millen Otis
5900 Tim's Wheel Alignment & Frame Straightening
5901 Brigman R A
5905 Williams L F
5907 Kelly G G Mrs
5908 Dutton W A
5909 Gainey J F
5910 Hudson Paving Inc
5912 Linton W B Jr
5913 Skipper J F
5913 Skipper J F
5914 Goodwin Ronald
5915 Smith Michl
5916 Dawkins J R
5918 Peele Wm
5919 Lupeg's Shoe Store
5922 Rex Floor Covering Inc
5924 Lee S M Mrs
5925 Smith L M
5927 Grand J H
5928 Usmc Recruiting Sta
5930 Bowers C G
5932 Hudson J T
5934 Gause Cora Mrs
5936 Brown D W
5940 Green J A
5941 Guinn John Jr
5943 Gardner B B Mrs
5944 Pillow W H
5945 Hines H R
5947 Payne D T Mrs
5950 Maness K M Mrs
5951 Joyner Sammy
5953 Avant M S Mrs
5955 Mc Laurin J M
5956 Wright Christine Mrs
5956 Anderson Becky Mrs
5958 Avera E M Mrs
5959 Gibson N E
5960 Wilson G C
5961 Parker C L
5963 Thomas R L
5965 Davis M D
5969 Caulder Arlo
5971 Darden E C
5974 Mc Neill James
5975 Quick S A
5976 Gallops C B
5977 Hoke E R Mrs
5979 Kaurin A W
5980 Elvis R H Mrs
5981 Richmond Academy
5982 Yardstick The
5984 Redfern M B Mrs
5985 Baldwin H M
5986 Calvert P A
5991 Adcock F E
5993 Bolton R R
5995 Holt G A
5996 Smith R C
5997 Reynolds Helen
5998 Haney Hewett
6000 Gardner S C Jr
6001 Causer D L Mrs
6003 Bethune J C
6004 Moss W L
6006 Williams J E
6007 Bohlander Richd
6008 Clark A P
6009 Baldwin Laura
6012 Stafford John
6013 Coble S E
6014 Collins J M
6015 Player H W
6016 Denson Edw
6017 Dutton V J Mrs
6020 Hayden Eug
6023 Jones H M
6024 Elliott P A
6026 Harris H E
6027 Lampley N P Mrs
6029 Martin T P
6032 Shuler T W
6033 Mc Kay L C
6035 Covington Walter

DIAL 895—CONTD
6038 Bush M B
6039 Sanford T M
6040 Mc Donald A L
6041 Morse Ralph
6042 Williams Dock D
6045 Snead R A
6048 Brogden A B
6049 Thornton C R
6050 Costner E P
6051 Parker R T
6052 Kwik-Pic
6053 Baldwin H E
6054 Millen Cleburn
6056 Pruitt G C
6058 State Hwy Comn (Mtce Dept)
6059 Idol T L
6061 Bynum F W Jr
6062 Nicholson E S
6064 Blake I E
6065 Jackson J J Rev
6066 Bailey J P
6069 Maxwell N A Jr
6072 Robson A D
6072 Ratliff H L Mrs
6074 Morgan Claude
6077 Webb J S
6078 Davis Howard Jr
6079 Bowman G L
6081 Snead J L
6084 Perkins R E
6085 Smith Mack
6086 Smith T K
6087 Bailey H W
6089 White B J
6091 Wester J H
6092 Oliver R A
6093 Smith Madie
6094 Crumbley L E Mrs
6095 Pankey K R
6097 Harrelson Tommie
6102 Kindley G R Jr
6103 Johnson J A
6105 Williams L C Mrs
6108 King F W
6113 Traylor T B
6114 Ingram I F
6117 Nicholson W C
6118 Ford M J
6121 Atkinson G M
6122 Pence D M
6123 Hale T O
6124 Mc Duffie Bertha
6126 Caulder M L Mrs
6127 Teal Kate Mrs
6128 Smith M R
6129 Strider C E
6133 Harrill C P
6135 Robson Merle
6138 Baxley A L
6139 Diggs H C
6141 Crenshaw W C Jr
6142 Slack E C
6143 Merita Baking Co
6145 Dark B W
6147 Sedberry R M Mrs
6148 Cameron S J
6149 Chance M L Mrs
6151 Gainey Carlie
6152 Poe W A
6156 Ormsby D A
6159 Arnette E L Mrs
6160 Mary's Beauty Shop
6162 Crumbley H C
6163 Poplin T L
6167 Diggs A L
6168 Farmer A C
6169 Mc Cumbee Homer
6170 Childers W O
6176 Hite Lela Mrs
6177 Leroy's Body Shop
6178 Iseman J M
6179 Thomas Claude A
6180 Meachem E F Mrs
6181 Criscoe C T
6183 Britt T J
6185 White Archie
6186 Choplin J P
6190 USa Recruiting Sta
6192 Moore Lloyd
6194 County Bd Of Elections
6196 Paul S B
6197 Dawkins E P Mrs
6201 Goodwin Bruce
6202 James Earl
6203 Poplin A L Mrs
6204 Wilson K B
6206 Denson Supply Co
6207 Holmes C D
6208 Kurtz F S
6209 Brownley C L
6210 Brigman L D
6211 Hadden E J Jr
6213 Yount B P
6214 Chalmers D E Mrs
6215 Diggs E J
6218 Richmond Oil Co
6219 Smith C R
6220 Sanford J R
6221 Braddock D M
6222 Moore R G
6224 Snead D E
6226 Hudson W W
6227 Diggs L M
6228 Cain James
6229 Lee G U
6231 Phillips Johnnie
6232 Britt Annie Mrs
6233 Lathan H D
6235 Steagall W L
6236 Brigman R D
6237 Schnell S A Mrs
6240 Thompson C H
6242 Weeks Louise
6244 Frazier Helen Mrs
6245 Morris Arnold
6246 Groomes M B Mrs
6247 Thigpen R G
6249 Griffin W F
6250 Thompson B M Acctg
6251 Parker A J
6252 Maplewood Shell Service Station
6253 Ford V J
6254 Sanford W R
6258 Mc Donald V B
6259 Mc Kinnon J H
6261 Beard G W Rev
6263 Reynolds B F Jr
6265 Covington Ernest
6266 Odom G C III
6267 Williams D D
6268 Wiggins E D
6269 Jarrell M C Mrs
6270 Cinema
6274 Mc Queen M L Jr
6276 Davis G H Mrs
6277 Mac Kee Mary
6278 Swink C L
6279 Spivey Frank Jr
6281 Mudd Ed
6282 Taylor E C Mrs
6283 Maness J P
6285 Louise's Beauty Shoppe
6286 Denney D R
6287 Culley C G
6288 Stutts A B
6289 Kiker J D
6289 Edwards Leo
6290 Snead R J
6292 Davis B E
6293 Durden R W Mrs
6294 Lear W F
6294 Patrick H H
6295 Long W B
6297 Thompson Gary
6300 Kelly W D
6304 County Health Dept
6306 Carolina Paper Mill
6312 Freeman E Q Mrs
6314 Smith J W
6317 Wilson J L
6319 Clark A C Mrs
6321 Welch G W
6322 Swails R E
6323 Allen C H
6324 Mc Caskill Clyde
6325 Littleton L B Mrs
6326 Ludlum N G Mrs
6328 Fed Bur Investigation
6328 Fed Bur Of Investigation
6331 Hooper Daisy Mrs
6332 Penney's Auto Center
6333 Leviner N H
6334 Poplin J V
6335 First Presbyterian Church
6337 Griggs C M Mrs
6341 Harris R C
6342 Goodman R W Co Inc
6345 Smith J W Jr
6347 Saunders J L
6348 Webb Lee Davis Gibson & Gunter
6351 Burgin H C
6352 Knight B D Mrs

DIAL 895—CONTD
6354 Industrial Sheet Metal & Mechanical Corp
6358 State Dept Of Transportation (Div Of Highways)
6363 Lowery E M Mrs
6365 Stevens J P & Co Inc (Martha Baum Plant)
6367 Grant's Texaco Service Station
6368 Greene James C Co
6371 Richmond Senior High School
6375 Childers Lloyd Used Cars
6376 Anderson E E Jr
6377 Ezzell Harvey
6378 Rockingham Industries
6381 Metropolitan Life Insurance Co
6383 Carolina Standard Corp
6387 Richmond Savings & Loan Assn
6391 Thompson J W
6392 Smith C P
6393 Stubbs J B
6396 Paramount Beauty Shop
6397 Mc Laurin B H Mrs
6402 Walker J F Jr
6403 Wall R T
6404 Nance S T
6407 Smith E R
6409 Harding Norman
6411 Macon W C
6412 Dawkins A H Mrs
6413 Mc Lester J D
6414 Crump M H Mrs
6415 Ratliff C H
6416 Stewart T C
6417 Jenkins E T Mrs
6418 Blown Rite Insulation Co
6420 Stephens Texaco Service
6421 Garris Frank
6422 Warner J V
6426 Moore C H
6426 Moore's T V Service
6428 Deberry Donald Jr
6430 Parker's Super Market
6431 Lampley W F
6432 Williams M J Mrs
6433 Steadman Earl
6437 Block H & R
6442 Harris F F
6444 Speight R T Mrs
6445 Chavis Colon
6447 Anderson T J
6449 Kanipe L H Mrs
6451 Reddick B T
6453 Hicks J F
6454 Vun Cannon Floyd
6455 Thompson M M Mrs
6456 Wall I C Mrs
6457 Warwick R C
6459 Carter L G
6460 England E F
6461 Turner A C
6463 Caudle R R
6464 Cherry Lonzo
6465 Sandman Service Center
6466 Greene J R
6469 Allen H S
6471 Smith M L
6472 Erby B H
6473 Gathings R B
6474 Mc Cormick Idall
6475 Perikas W J
6476 Ratliff Archie
6477 Jones Ebbie Mrs
6479 Skipper's Radio & TV Service
6481 English K S Mrs
6483 Morse A L Mrs
6484 Nelson J W
6485 Parker C W
6487 Smith Mack Jr
6488 Benoist R K
6489 Gwinn N S Jr
6491 Caulder B G
6491 Morse Albert
6492 Thompson G E
6493 Jenkins Corine Mrs
6495 Hamilton Henry
6497 Atkinson H M
6600 Campbell Roy
6601 Hinson M L
6605 Alexander E W Mrs
6606 Jones J R
6607 Clanton F M
6608 Wilkes Bernice
6609 Corder's TV Service
6610 Ellerbe J C
6614 Mooring B L Mrs
6617 Meachum G B Mrs
6618 Robinson W E Mrs
6619 Jones Zeb
6622 Many P H
6625 Bryant C L
6626 Parsons J B
6628 Henigen V L Mrs
6629 Lunceford Wm Jr
6631 Jenkins F J Jr
6634 Grooms J H
6635 Greene J W Rev
6637 Moore D M
6640 Covington W L
6641 Rees P R Mrs
6644 Covington K L
6646 Lee J W
6647 Idol T J
6649 Wright C E Mrs
6650 West Emma Mrs
6651 Quick S Q Mrs
6652 Hall H E
6653 Russell L L
6655 O K Bowl
6656 Miller H L
6658 Coleman T J
6660 Sellers Perry
6662 Musser R C
6664 Wallace W W
6666 Brownley Charles L
6667 Howard W M Mrs
6668 Wallace D D
6669 Simmons F E Mrs
6670 Carriker J H
6671 Stroud B P
6672 Newton H J
6675 Benoist D W Mrs
6676 Nicholson W L
6677 Brewer A B
6678 Perkins Claude
6680 Carpenter J M
6681 Steadman T E
6685 Reserve Life Insurance Co
6686 Covington P C Jr
6687 Slate L V
6690 Gilliam R C
6691 Haigler J D
6692 Liles W V
6693 Reese R M
6694 Bryant S T
6695 Lovin N B
6695 Lovin Nick Photography
6697 Dutton H F
6698 Kirby Johnnie
6702 Burroughs J R
6703 Wallace C H
6704 Gibbons J P Jr
6706 Bostick W V
6707 Ledwell B G
6708 Suburban Realty Co Inc
6709 Carlyle G F
6710 Daniels J H
6711 Leonard I G
6713 Abrams J L
6715 Deese L Y Mrs
6717 Spencer M B Mrs
6718 Barbee L L
6719 Mc Kenzie J A
6720 Gibson Wilbert
6723 Player M F Mrs
6724 Mc Crary R A
6726 Covington B O
6727 Hamilton W R
6728 Maske Ellen
6730 Sybil's Beauty Shop
6733 Buie's Fish Market
6734 Quick S I
6739 Mc Queen R M
6744 Big M Mart
6745 Stephens J D
6748 Allen Earl
6750 Stanford R L Rev
6756 Solomon B G
6760 Smith D H
6762 Plaza Jewelers
6765 Brown Levola Mrs
6766 Barrett C R
6769 Oakes W A

DIAL 895—CONTD
6770 Deese B O
6775 Napier J M
6777 Laton Lizzie Mrs
6778 Cobler Jack
6780 Garris R C Mrs
6781 Biggers R L
6786 Davis Rosco
6789 Brigman F L
6792 Solomon A B Mrs
6793 Ussery Michl
6794 Mc Caskill J R
6796 Parsley H C
6797 Elliott Leak
6798 Taylor M C Mrs
6800 Thornton W E
6801 Ervin R J
6802 Thompson C J
6803 Broady Bessie
6806 Goodman R W Co Whse
6807 Hooks R J Mrs
6809 Deane C R
6815 Pond H N
6818 Smith W J
6821 Mc Donald B M
6822 Norton A W
6826 Loury D J
6828 Lammonds B G
6831 Rainwater W G
6833 Boone Johnny
6834 Parsons J L
6834 Parsons L Q
6835 Smith M F
6837 Outen T W
6839 Allen J R
6841 Mc Keitan E W Mrs
6842 Privett Furniture Store
6843 Leak & Chisholm Apartments
6844 Griggs K D Mrs
6846 Gibson M S Jr
6847 Taylor E D
6849 Holder Arth Jr
6850 Grooms C R
6851 Covington Lloyd
6853 Wallace W M Jr
6860 Conyers L B
6861 Mc Donald G W
6862 Stogner W A
6868 Maree Barbara
6870 Young C G
6872 Brown W E
6873 Cobbler Aldie Jr
6874 Jenkins B H
6875 Mc Lean C G
6877 Rainwater Woodrow
6878 Traylor Construction Co
6878 Snead's Realty
6879 Sizer Louise Mrs
6880 Goodwin F R
6882 Sanders L E
6883 Elmore Richd
6885 Covington R J
6887 Watson J T
6889 Sills G W Jr
6890 Murphy Howard
6891 Campbell D C
6893 Parsons W P
6894 Evans J M
6897 Walker J E
6900 Furr A M Mrs
6901 Talley L J Mrs
6903 Bostick John Jr
6904 Johnson W L
6906 Womack Ed
6907 Bland N R
6908 Greene J A
6909 Anderson D W
6910 Moree C B
6911 Johnson James
6912 Orr O O
6914 Bailey R B
6915 Gaither Whitfield
6916 Bennett B H
6918 Griggs L T Mrs
6920 Greene Leo
6921 Milligan L R
6924 Warner A E
6925 Campbell W T
6926 King James
6929 Goodman J L
6930 Evans Jesse
6933 Gaddy C D
6937 Kelly June Mrs
6944 Swicegood M A
6945 Cagle Rankin Jr
6947 King F R
6949 Smith Robt
6950 Davis M C Mrs
6951 Hooker C N
6952 Jordan C H
6953 Lockamy Mary
6954 Martin J B
6955 Coleman C W
6956 Burney W J
6957 Wilson L L
6958 Broadnax L M Jr
6959 Richmond County Rescue Squad
6960 Jenkins Henry
6962 Tyson Aleene Mrs
6963 Hoover R C
6967 Pratt Bernie
6968 Allen Fred
6970 Speight C T
6971 Simmerman W O
6972 Davis E B
6976 English Eli
6981 Ransom D W
6984 Webb S B
6989 Coward James
6993 Moffitt G P
6994 Hamilton S W Mrs
6996 Rogers Eliz Mrs
6997 Bullock W T
6998 Shultz G B Mrs
7305 Benton Robt
9001 Sears Roebuck Co
9011 Southern Bell Telephone & Telegraph Co
9033 Southern National Bank
9033 Southern National Bank
9033 Southern National Bank
9041 Sandhurst Mills Inc
9041 Sandhurst Mills (Whse)
9046 Penney J C Co Inc
9052 Prudential Insurance Co Of America
9058 Rockingham Merchants Assn
9058 Rockingham Chamber Of Commerce
9061 Champion Cleaning Center
9063 Long's Of Rockingham Inc
9066 Mc Caskill Oil Co Inc
9068 Kay's
9071 Jenkins Auto Supply Co Inc
9075 Richmond Medical Center
9079 Revco Discount Drugs Inc
9081 Duke Mobile Homes
9083 County Comnrs
9083 County Register Of Deeds
9085 Pepsi-Cola Marketing Center Of Rham Inc
9085 Pepsi Cola Bottling Co Inc
9088 City Mgr
9088 City Clk & Treas
9088 City Cemetery Dept
9088 Rockingham Municipal Building
9088 City Bldg Insp
9088 City St Dept
9088 City Mayor
9088 City Planning Board
9088 City Tax Collr
9088 City Bd Of Comnrs
9088 City San Dept
9091 Pink House Restaurant
9095 Social Security Admn (Dist Ofc)
9102 King's Grocery
9107 Big Star Foods
9111 Wilson's Tire Service
9115 Rockingham Tuxedo Rentals
9117 Mc Coy's Oil Co
9117 Mc Coy's Service Station No 17
9122 Huggins Cab Co
9126 Pic-N-Pay Shoes
9142 Hatcher N G
9142 Pilot Oil Corp
9143 Slack L M Mrs
9143 Slack's Grocery
9144 Lefty's Place

DIAL 895—CONTD
9161 King's Auto Service
9165 Flukie's Shell Service
9171 Smith Lucy S Mrs Boarding House
9176 Gene's Cleaners
9178 Quick's Grill
9179 J & K Cafe
9184 Gay Nora Mrs
9186 Reid's Grocery
9192 Riley's Taxi Service
9193 Thompson Shell Service
9196 Thrifty Food Center
9202 Service Distributing Co Inc
9203 Genes Place
9219 Watson's Grocery Store
9220 Community Superette
9228 Woody's Plaza Cab
9230 Webb's Grocery
9244 Hinson's Grocery
9250 Wilson's Exxon Service
9257 Freeman's Cafe
9262 Point After The
9277 Hanger The
9289 Outer Limits Entertainment Center
9296 S & S Tavern
9297 Tom's Cue Lounge
9300 Hall B R
9301 Hunt J R
9302 Krall R J
9303 Bittle P J
9304 Lampley L L
9305 Martin A J Mrs
9306 Deese B H
9307 North Carolina Farm Bureau Insurance
9307 Farm Bureau Mutual Insurance Co
9308 Williams R M
9309 Davis D R
9310 Hinds L W Mrs
9311 Nichols M W Mrs
9312 Lovin E R Mrs
9315 Weatherly L K
9316 Campbell M P Mrs
9317 Mc Cain Walter
9318 Baker J L
9319 Goodman's Restaurant
9322 Morman Harlee
9324 Martin Herman
9328 Sandhill Regional Library Headquarters
9329 Miller G W Mrs
9330 Norton E L
9331 Wallace T B
9334 Benson M J Mrs
9335 Robbins P D Mrs
9336 Steele E H Mrs
9337 Player H M Mrs
9338 Arnette B J
9339 Thorpe Valirie Mrs
9340 Sauls C L
9342 Smith R M
9343 Robinson R A Mrs
9344 Poplin M C Mrs
9345 Collins Johnny
9346 Parker H W
9348 Deese P R
9351 Rohanen Primary School
9353 Williams Eug
9354 Jarrell E W
9355 Floyd Evander Jr
9357 Upton Luther
9358 Elmore B E
9360 Dumas N W Mrs
9361 Burgess W Y Mrs
9362 Lampley C W
9363 Brock Milford
9365 Gerald D F
9368 Reddick J L
9369 Miller Wm
9370 Carlisle B P Mrs
9371 Moehler F A
9374 Mills R R
9375 Wheeler M D
9378 Strong W H Jr
9379 Thrower J C
9381 Nichols Janie Mrs
9382 Parris S E
9385 Richmond Electric & Wiring Corp
9386 Mc Dougald Annie Mrs
9387 Woods P M Mrs
9388 Mc Kenzie J M Mrs
9389 Gaillard G W
9390 Roberts L L Mrs
9392 Kirby L B
9393 Dobbins S L
9394 Pitts W C Mrs
9395 Morrow F R
9396 U S A F Recruiting Sta
9397 Hunt J E Mrs
9398 Singletary D L Mrs
9400 Vance J K
9401 Bullard R A
9404 City Street Dept
9404 City Dept Of Pub Wks
9404 City Dept Pub Wks
9406 Gwinn Eli
9409 Frye J C
9410 Jarrell S V
9412 Braswell J S III
9414 Parnell L F Mrs
9415 Poston V B Mrs
9416 Parsons J B Jr
9419 Baggett M L
9420 Pate M I Jr
9421 Honeycutt Honore Mrs
9422 Goins J G
9423 Garris W A
9428 Crawford R C
9430 Deese J D
9431 Watson's Gulf Service & Wrecker
9432 Simmons A M
9433 Baker R L
9436 Campbell D M
9438 Lambert B C
9440 All State Ins Co
9443 Washburn A F
9444 Buck Z T
9446 Lamm J C
9448 Wrape C D Mrs
9449 Morman C W
9450 Sauer Jim Rev
9453 Jenkins C T Mrs
9454 Farrah W O
9455 Outlaw J C
9456 Mc Croskey L G
9457 Collier A D
9458 Kinney Shoes
9459 Wallace C E
9463 Sew At Home Singer Center
9464 Prevatte Martin
9465 Smith W W
9466 Wilson Cecil
9467 Mc Donald Louise Mrs
9468 Steele F B Mrs
9469 Lewis Lonnie
9471 Vick W B
9472 Turner J C
9472 Holder J R Mrs
9474 Black Roland
9475 Bennett R B Jr
9477 Macon J D
9478 Munn C R
9479 Wall Aggie
9480 Wicker S C
9482 Carter W J
9483 Jones W H
9486 Mauldin Roy
9486 Grooms E G Mrs
9488 Long W I
9489 Dockery Lizzie Mrs
9490 Caddell C C
9492 Mabe A R
9496 Dumas Alf
9497 Gwinn L C Mrs
9498 Don's Shoe Service
9500 Nicholson Robt A
9501 Scott W J
9502 Banks H T
9504 Turnage Roger
9506 Terry L O
9508 Long D D
9509 Nicholson R A
9510 Outlaw B T
9511 Welch E G Mrs
9513 Grant M R
9515 Abrams R L
9517 Smith M T
9519 Singletary Charles
9520 Hogan W S
9521 Lear J B
9525 Boyette D F
9526 Patterson J J
9527 Caulder Lillian
9529 Tillman W B
9531 Kanaris S S

DIAL 895—CONTD
9532 Don's Meat Center Inc
9533 Stubbs C J
9534 Pit Stop Barber Shop
9534 Searcy H S
9535 Industrial Electric Co
9536 Glenwood Methodist Church
9536 Lewis W C Rev
9538 Long M G
9540 Jackson T S Mrs
9542 Stanback C J
9544 Harrelson K B Mrs
9546 Conigliaro S M Mrs
9547 Bell O R Jr
9549 Norton J C
9550 Thomas M R
9551 Terry N H Mrs
9552 Long J A
9553 Caldwell J D
9554 White's Insurance Agency
9555 Lynch D J Mrs
9556 Long G M
9557 Ratliff J R
9560 Mills R C
9565 Taylor Ned
9568 Bullard Anderson
9568 Bullard's Tavern & Gas Station
9573 Garland A T
9575 Rickett B G Mrs
9577 Cato's
9579 James Carl
9580 Robinson D B Mrs
9581 Kentucky Fried Chicken
9583 Watts J T
9584 Mc Neill R W
9587 Lloyd & Donnies Installation Service
9588 Skipper R V
9589 Bryant B R
9591 Mc Donald W W Mrs
9592 Black C B
9593 Leviner E V
9596 Ammons J R
9598 Mc Rae B H Mrs
9600 Jackson Lormie
9603 Cumber Perry
9604 Wooten R H
9607 Marklin R P
9609 Willoughby C M Mrs
9612 Culler C C
9617 Edwards Ed
9618 Robinson Theo
9620 Hall Sally
9623 Jernigan M C Mrs
9626 Gibson Ethelene Mrs
9627 Pressly E B
9628 Haywood J R
9629 Bobby's Furniture Co
9630 Hodges F E
9631 Lillie's Beauty Salon
9633 Covington Elihu
9634 Moore H W Jr
9636 Millikan Pat
9637 Sims Mary
9638 Scarborough B M Mrs
9642 Sheppard J D
9643 Davis Sharon
9644 Gibson H A
9649 Ivey Charlie
9650 Smith J E
9651 Pankey J D
9653 Coble H F
9654 Covington Ada Mrs
9657 Le Vander G M Jr
9660 Brigman J L
9661 Blue P T Mrs
9661 Blue G V
9662 Blakely Richd
9667 Lassiter B T
9672 Bowers D R
9676 Kester Rex
9678 Memory H B
9679 Cleaver C C
9681 Phillips R G
9682 Young H W
9682 Brizendine B R
9683 Towne House Beauty Salon The
9685 Smith B F
9688 Mc Donald A L
9690 Thrower C W
9695 Barnes W E
9696 Hudson A P
9701 Star City Cycle Sales
9702 Christmas J L
9704 Hord B E Mrs
9706 Parnell Don
9710 Wallace Grace Mrs
9714 Cooper J W Jr
9715 Webb L F
9718 Hicks L C Mrs
9720 Pryce V T
9721 Stanback I W Mrs
9722 Edwards W K
9724 Mc Millan N M
9728 Bullard E D
9729 Joyner W R
9730 Schultz Joe
9734 Wells E M
9738 Buie N M
9739 Norton N B
9743 Mc Lean R L
9744 Gainey A L
9745 Gibson R L
9747 Conder J R
9748 Fields B K
9749 Mitchell W T
9750 Garrett G G Mrs
9755 Richmond Plaza Shopping Cntr (Ofc)
9757 Bledsoe G W
9759 Burgess H L
9764 Freeman W H Jr
9766 Watson Willard Jr
9768 Durden C S
9769 Sweatt Helen
9771 Lynch J F
9772 Crouch W L
9773 Shepherd I S Mrs
9775 Dick L M
9780 Covington A F
9780 Couington A F
9780 East Rockingham Laundry
9781 White Geo
9782 Mullis R G
9783 Thomas J H
9784 Douglas Alice Mrs
9787 Lampley W E
9791 Shoe H G Jr
9796 Spencer H L
9802 Robertson L G
9803 Coln J C
9804 Kelly M R Mrs
9806 Super Car Wash
9807 Taylor J R
9808 Scott G P
9810 Brigman L W
9811 Chance J W
9813 Long Kenneth
9816 Crenshaw Ed
9819 Martin K R
9820 Kirk E D
9821 Burns W H
9822 Hewett W O
9823 Judy's Beauty Shop
9823 England J B
9827 Ja-Ron Drive Inn Restaurant
9828 Allen S A Mrs
9829 White Edw Jr
9831 Moser J D
9835 Fuqua P D
9836 Haywood J V Jr
9839 Mom & Pop's Ham House
9842 Mc Rae M L
9843 Flowers Lewis
9846 Hill R F Rev
9847 Martin Jack
9848 Robinson A R
9849 Lucas John
9850 Thomas J B Jr
9852 Jackson W H
9853 Harden C G
9854 U-Save Inc
9855 Wallace P H
9857 Clark T M Mrs
9860 Chance L V
9861 Covington J M Mrs
9863 Mc Donald M L Mrs
9864 Covington E C Jr
9865 Chavis Thelma
9868 Otto J D
9869 Wood's Family Center
9870 Bryant R W
9871 Potts Heath Jr
9872 Campbell A H
9874 Clack L F
9875 Pemberton A B
9876 Maness J T
9879 Collins Raymond
9884 Sissoms Herbert
9885 Ward S A
9886 Hollaway Lorraine

DIAL 895—CONTD
9887 Jarrell Jack
9888 Rainey B W
9889 Johnson Mary
9890 Haywood J E Jr
9892 Johnson R D
9901 Scott L T Jr
9903 Osborne J W
9904 Sanford H L
9905 Evans A J
9907 Williams J M Mrs
9908 Davidson P J
9910 Curries Sporting Goods
9913 Biggers S K Mrs
9914 Horace's Tire Service
9915 Snuggs H N Mrs
9916 Batson W R
9917 Johnson J E
9918 Covington H A
9919 Mc Lester J R
9921 Triplett J D
9922 Whitley S L
9923 Gilliam Leroy
9927 Thomas B F
9929 Smith D R
9932 Norris W N
9933 Godwin A C Jr Insurance Agency
9933 Nationwide Insurance Co
9935 Scott A Y
9938 Rockingham Scrap Metal Inc
9939 Roberts J H
9941 Moss M A Mrs
9942 Webster W E
9944 Reaves C S
9946 Swails H M
9949 Marks Curtis Jr
9951 Elmore K H Mrs
9953 Grant J C
9954 Bartlam B C
9955 Shankle H A Jr
9957 Quick Kenneth Jr
9966 Dutton E P Mrs
9967 Young E J Mrs
9968 Mapp Flossie Mrs
9969 Denham F M
9971 Chicken Box The
9976 Brown Blanche Mrs
9978 Burns J F
9981 Sanford J A
9989 Morgan G R
9991 Shelton E W
9997 Russell N O Mrs

DIAL 997 PLUS THE FOLLOWING FOUR DIGITS
0619 Newton W Mark
2009 White M C Jr
2010 Seago Harley-Davidson Inc
2012 Thomas R L Rev
2018 Mudd W H
2019 Harris E F
2021 Chewning May
2024 Knight B L
2026 Wilson's Landscaping Co
2028 Ard Frank
2030 Niceley J B Rev
2031 Warren Thos E
2035 Byrd L A
2036 Macker J M
2037 Benoist B W
2040 Lynch E M Jr
2042 Howell W B
2044 Caldwell A M Mrs
2047 Parker J M
2048 Jay D M
2049 Perkins W R
2050 Brigman J B
2053 Covington L E Mrs
2062 State Prevention Forester
2065 Harding B G Mrs
2066 Crump M H Mrs
2068 Quick J W
2069 Roller L G Mrs
2072 Yarber O J Mrs
2073 Leist H M
2074 Nicholson Delores Mrs
2077 Ballard Ronald
2079 Quick T L
2080 Oldham Patricia
2083 Brown John
2084 Johnson Willie Jr
2085 Reid John
2087 Eaves J E
2090 Singletary R K
2094 Terry M L
2095 Deason T D
2100 Betty's Bookstore
2101 Mc Daniel Jerome
2107 Arnette W R
2108 Goodwin H H
2109 Carlisle S H Mrs
2119 Jackson Jerome
2122 Scott Gladys
2123 Staley C R
2124 Melton Curtis Jr
2125 Wright Electric Motor Repairs
2126 Dunn Callie Mrs
2128 Simmons F F
2129 Lee R S Mrs
2130 Harrell W B Jr
2131 Estes Frances Mrs
2133 Hasty Tom
2138 Tyler W R
2141 Gulledge T R
2142 Watts E D
2144 Bostic L M Mrs
2146 Goodwin A J Mrs
2149 Stewart Edw
2150 Parker W B
2154 Sparks D M
2156 Comprehensive Employment Training Act
2158 Nantz F R
2160 Temple Baptist Church
2160 Temple Christian School & Day Care Center
2161 Welch F D
2165 Wright J K
2166 Wallace M A Mrs
2167 Taylor J I
2169 Kiker R E
2170 Thames J M
2173 Richmond County Mental Health Society
2173 Richmond County United Fund
2176 Burgess W T
2177 Leak L W Mrs
2178 Flowers Eug
2179 Lyerly J T Jr
2183 Mc Gee Jerry
2184 Early J V
2185 Rasberry R J Jr
2186 Maness J P Jr
2187 Auction House The
2192 Roberts J L
2193 Laviner Earl
2195 Marsh J T
2196 Ballard M M
2198 Deane C B Jr
2201 County Eng
2204 Haltiwanger Wm L Jr
2206 Leath Bynum & Kitchin
2211 Southern National Insurance Services Inc
2215 Lady Mary Inc
2217 Goodwin Paper Mills Inc
2221 Belk Department Store
2224 Morris-Smith & Co
2226 Kay's
2228 State Forest Service
2231 Richmond Finance Corp
2235 Journal Stationery Store
2237 Mudd J A
2239 Tucker J T Mrs
2243 West Volkswagen Inc
2246 Hancock Ernest
2250 Seafood Center
2251 Young R L
2252 Hatcher D K
2256 Simmons E R
2257 Mayey V W
2259 Spivey Elsie Mrs
2261 Richmond County Bank
2265 Richmond Savings & Loan Assn
2269 Hudson Vance L Insurance

DIAL 997—CONTD
2280 Simpson C C
2281 Sears & Roebuck & Co (Dist Ofc)
2288 Goodwin R L Mrs
2289 Cameron B L
2291 Condello John
2292 Kirk W R
2293 Hardee's Of Rockingham No 2
2295 Melton J L
2297 Bryant J D
2302 Richardson W E
2304 Donehue M R Mrs
2305 Landon E A
2306 Morris C J
2309 Clark Carl
2310 Benton John
2311 West Tommy Jr
2312 Hogan C A
2316 Roberts J H
2320 Henry F W
2321 Brigman S O
2322 Talley C B Jr
2323 Glenn's Fish Market & Grocery
2324 Manning M T Mrs
2325 Wall Hassie
2326 Tyndall Mary Mrs
2327 Williams C C
2329 Park W L
2330 Harris G A
2331 Mc Pherson J R
2333 Thrower H E
2334 Tasty Maid Bake Shoppe
2335 Little James
2339 Steagall's Self Service
2343 Hair Fair Beauty Salon
2344 Swann G R
2345 Barbare E L Mrs
2346 Conyers Elijah
2347 Dianne's Hair Fashions
2349 Goodwin G D
2351 Thomas J E
2352 Brown E T Jr
2353 Nicholson Madie
2358 Chambers H J
2364 Swails G R
2365 Terry D F
2367 Sellars Ottis
2368 Bush N L
2369 Clayton R B Jr
2373 Cox C C Mrs
2375 Parsons W L
2376 Jenkins J E
2377 Covington Luella Mrs
2381 Fleming F L
2382 Carroll's Garage
2385 Boyette Estella
2387 Diggs J W
2388 Cox Steph
2389 Gainey R L
2390 Lynch E M
2391 Mc Duffie F J
2393 Mc Dougald Zeb Jr
2396 Gibson G H
2397 Arnold B G
2400 Wheeler A W
2401 Aiken W J
2403 Mc Neil M H Mrs
2406 Smith Jerry
2408 Cameronian Presbyterian Church
2409 Solomon J H
2412 Chance E R
2414 Lammonds Josh
2419 Baldwin Mack
2421 Johnson J O
2422 Young W H
2423 Sanford R L
2424 Gay E E
2425 Taylor W D
2427 Plaza Insurance Agency
2430 Claudia's Antiques
2432 Richmond Plaza Barber Shop
2434 Crenshaw E B Jr
2435 Mc Bride Pauline
2438 Jackson Myrtle Mrs
2442 Baldwin E G Jr
2444 Robbins B C
2451 Green J D
2452 Mc Innis L L Realty
2453 Tas-T-O-Donuts
2454 Deese Ricky
2454 Pratt John Jr
2456 Driggers L D Rev
2458 Totsie & Ida's Grill
2459 Dimensions In Photography Ltd
2460 Faulk W D
2463 Melton J J
2464 Floyd I S Mrs
2465 Stephens W A
2467 Parrish O N
2467 Parrish O P
2468 Ferguson J H Rev
2469 Maples J H
2471 Hudson F M
2473 Jefferson Standard Life Insurance Co
2474 Greene L F
2475 Hester E C Jr
2476 Little C M Mrs
2477 Nash R A
2478 Grant Earl
2480 Factory Outlet The
2482 Auten J A Jr
2483 Talley L W
2487 Wood L T Mrs
2489 Hailey M J Mrs
2490 Covington J Q
2492 Young W C
2493 Harris Roy
2494 Shoe W A
2497 Mc Intyre C A
2498 Gainey D E
2501 Bennett Russell Chevrolet-Buick Inc
2508 State Correctional Facility Unit 85
2518 Gandy R E Jr
2518 Gandy Animal Hospital
2521 Wood's 5 & 10 Cent Stores Inc (Ofc & Whse)
2525 Dixie Awning & Home Improvement Inc
2526 W L W L Radio Station
2531 Richmond Insurance & Realty Co Inc
2533 North Carolina Natural Gas Corp
2536 Quality Ford Inc
2540 Huggins H S
2541 Richard's TV & Appliance Co Inc
2542 County Admn
2551 Luther C J
2561 Physical Therapy Associates
2561 Richmond Memorial Hospital
2571 County Clk Of Superior Ct
2576 State Comn For The Blind
2576 County Dept Of Social Servs
2581 Richmond County Bank
2584 Ivey C E
2585 Veterans Of Foreign War Club
2586 Mason's Department Store
2591 Hayes Ted
2593 Mabe Hobert
2594 Quick O M Mrs
2595 Stevenson J S
2597 Benton Willie
2598 Long G W
2600 Whitley M L
2601 Williams J O
2602 Jenkins A A Mrs
2603 Webb's Fish Camp
2605 Slate C R
2606 Wilson T D
2607 Taylor T L Rev
2608 Bennett R L
2610 Brewington Williard
2611 Samuels J A
2614 Jackson L H
2617 Eisenhart L B
2619 Ramsey Virginia Mrs
2620 Boyd H L
2622 Terry E C
2623 Kelly M G Mrs
2625 Ratliff Jimmie
2626 Gibson W L
2628 Scott R W Mrs
2630 Bowden Lawrence
2631 Kirkpatrick J R

DIAL 997—CONTD
2635 Pratt D M
2636 Mc Croskey James Jr
2641 Idol D G Rev
2643 Huggins D L II
2647 Thomas E P
2648 Baldwin Edna Mrs
2649 Heaton J B
2653 Rush R F
2655 Collins D S Mrs
2656 Rogers J K
2656 Rogers J K
2659 Yarborough Ruby Mrs
2664 Snead L R
2669 Carter Percey
2671 Richards F L
2672 Millen B L
2674 Wright H T II
2675 Collins Douglas
2676 Pruitt G Calhoun
2677 Brigman Elice
2678 Ewings L M Mrs
2680 Gillis P S
2681 Hickman H E
2682 Smith J H
2682 Marks Janet
2683 Anderson C J
2686 Craddock B F Mrs
2689 Mc Donald's
2695 Reneau Ann Mrs
2696 Yates E W
2697 Honeycutt J N
2700 Steen J E
2701 Mc Rae H R
2703 Leggett L R
2705 Stubbs H E
2707 Hinson Paul
2708 Outen W T
2711 Hilton E P
2712 Goodman K L
2713 Alexander N C Mrs
2714 Rogers A P
2717 Steele E D Mrs
2719 Jenkins D T
2721 German A L 1
2722 New York Life Insurance Co
2723 Smith R C Mrs
2726 Dycus Gary
2726 Griggs Wilma Mrs
2727 Turner J H Rev
2729 Watts B L Mrs
2731 Hornes J C
2733 Roberdell Baptist Church
2734 Aycock H E
2736 Garrett Bessie Mrs
2738 Mc Caskill Lanny
2739 Chavis M A Mrs
2740 Bailey J D
2741 Meacham L D Mrs
2743 Jackson W H
2744 Mills L M Mrs
2745 Southern Builders Inc
2746 Baldwin Sandy
2751 Conner Mobile Homes
2753 Fisher G H
2757 Lear Malcolm
2758 Davis B H
2762 Stedman C L
2763 Greer R J
2766 Barnes G G
2767 Martin Haywood J Real Estate & Auctioneer
2768 Austin J S
2779 Driggers Shadie Mrs
2782 Huckabee C B
2785 Mc Donald R E
2787 Chavis F E
2787 Chavis Olivia Mrs
2790 Beck F M
2791 Greer Carrie Mrs
2792 Dennis Fred
2793 Porter E C
2794 Snipes R C
2797 Fann Annie Mrs
2801 Hartsell Co
2802 Graham Eliz Mrs
2806 Williams E E Mrs
2807 Gibson M H Mrs
2808 Reep S C
2810 Steen's Auto Body Repair & Furniture
2812 Barwick J F
2813 Richardson J D
2814 Chance J W Jr
2818 Smith W H Jr
2820 Henry C T
2822 Willoughby L C
2823 Lassiter Starling
2824 Johnson Woodrow
2825 Jackson J A
2826 Benoist R L
2832 Way B L
2835 Gilchrist M L Mrs
2837 Warwick M E
2838 Liles Quincella Mrs
2839 Watson J A
2841 King John
2844 Sheppard J C
2844 Shepherd J C
2846 Allred H G
2847 Doyle's Flying Service
2849 Factory Sweater Outlet Store
2851 Mc Daniel C C
2854 Williams P G
2858 Baldwin Hillary
2859 Taylor B W
2861 Wright B L Mrs
2862 Dennis M G Mrs
2863 Gallagher Pamela Mrs
2863 Halldorson M D
2864 Miller Louise
2868 Goodwin J C
2870 Covington S L Mrs
2873 Lolli-Pop Day Nursery & Kindergarten
2874 Marks E L Jr
2875 Dixon Kate Mrs
2876 Hopkins Bob
2878 Lindsey Fred Jr
2880 Thompson Jack
2881 Thompson E R Mrs
2881 Mc Innis D W
2882 Boyette R G
2887 Mc Lean R E
2891 Gainey E C
2893 Baldwin Alice Mrs
2896 Gaines Flate
2901 Caulk B E
2906 Honeycutt R L
2909 Goodson T D
2910 Freeman E D
2912 Leagan J H
2915 Gordon J Y
2917 Quick Arth Jr
2918 Batton F E Mrs
2920 A & P Food Stores
2924 Pattan W M Jr
2926 Hester W A
2927 Baxley J G Mrs
2928 Treadaway C R
2930 Carter M D
2931 Roller Elton
2935 Bryant J A
2940 Singletary Elmer
2941 White G L
2942 Singletary Roger
2944 Cleaver C C
2945 Gainey M L Mrs
2946 Boone K C
2947 Hughes Jimmy
2949 Thrower W W Rev
2951 Parks D L Mrs
2953 Jenkins J C
2954 Buckwell T W
2955 Le Grand Reginald
2958 Jernigan D M Mrs
2961 Spivey D E
2963 Alden G Z
2967 Conder R L
2968 Bodkins Forest
2970 Mc Donald J W
2973 Player A L
2975 Quick R W Mrs
2978 Thomasson W A
2979 Shy C R Jr
2981 Plaza Pantry
2982 Long W F 1
2983 Sweatt C W
2985 Morrison E A
2987 Nicholson Columbus
2991 Nichols J A
2995 Mc Donald H W
3002 Brandy Youtha Mrs
3003 Guinn J C
3004 Saunders J A
3005 Sanders Bernie
3007 Bridges F S Mrs Mrs
3011 Ellison Owen
3015 Family Dollar Store No 145
3020 Whispering Pines Trailer Park
3021 Hubbard D L
3027 Davis J W

DIAL 997—CONTD
3028 Roach G A
3030 Roller Dewey
3035 Covington & Smith Exxon Service
3039 Smith L C Jr
3045 Hewitt Beaulah Mrs
3048 Pate Brady
3050 Davis Linwood
3051 Johnson W M
3053 Reid Jimmy
3057 Miller L B
3058 Lancaster W W
3065 Raley J M
3068 West W B Jr
3069 Davis A L Jr
3073 Key E W
3074 Smith Robt
3089 Wilson L W
3093 Rainwater S W
3096 Reeves J P
3101 Swink Quality Oil Co
3106 Cablevision Of Rockingham-Hamlet Inc
3110 Mid Pines Mobile Home Village
3110 Hamilton C W
3111 Richmond County Journal
3116 Hough T B
3119 Thomas Cecil
3121 Jones & Deane
3129 Hickey R M
3130 Mc Neill John S
3131 First Union National Bank Of Nc
3135 Revco Drug
3137 Eckerd's Drug Store
3141 Long's Travel Agency
3144 Salem Carpet Inc
3151 Askary Nasser A
3157 North Carolina Natural Gas Corp
3159 Rainwater Ethel Mrs
3169 Power House The
3171 Kennedy T R Jr
3173 Rockingham Hardware Inc
3177 Hajsheikh Moosa
3184 Durden Charles S
3186 Firestone Store
3193 Hicks Auto Parts
3196 Bristow Drug Co
3203 Mc Kenzie D A
3206 Goodwin T J Mrs
3209 Cowick E J
3213 Campbell R D
3215 Mabe's Amoco Service Sta
3219 Bryant W M
3225 Skipper M G Mrs
3226 Fellowship Day Care Center
3226 Fellowship Independant Bapt Church
3227 Singleton D R
3234 Roberts Bruce
3235 Mc Donald M L
3237 Smith V S
3239 Coble H L
3240 Reaves H E
3241 Jernigan John
3243 Capel T A
3248 Aycoth C L
3250 Williams J W
3252 Bellamy W Eug
3253 Bass R E
3257 Caulder R A
3258 Connor T A
3259 Collins M F Mrs
3262 Goodman Johnny
3263 Guinn H M
3271 Ingram W T Rev
3272 Elmare B L
3273 Gilliam J F
3273 Blake C M
3274 Kelly Bertha Mrs
3277 Crowson Larry
3281 Chambers Chris
3282 Smith Grace Mrs
3283 Byrd D A
3285 Covington Virginia
3287 Gainey D W
3289 Brigman Alf
3290 Dawkins C M
3291 Freeman James
3293 Dial C E Rev
3295 Lewis R H Rev
3296 Frye C W
3297 Vaughn T C
3300 Haigler K E Rev
3301 Sawyer T H
3303 Leviner James
3304 American Office Equipment Inc
3306 Sportsman's Den Inc
3309 Webb Herbert
3310 Cheatham W F
3311 County Tax Supvr
3315 Voncannon Robt
3316 Rockingham Housing Authority
3316 Rockingham Housing Authority (Westside Terrace)
3321 Lowe's Of Rockingham
3335 Mitchell's Grocery
3336 Regal Inn Motel
3341 Sears Roebuck & Co
3346 Nichols Auto Supply
3349 Heilig-Meyers Furniture
3351 Robert's Auto Center
3361 Flippen M N
3363 Sawyer Industries Inc Div Of Tully Corp
3369 Provident Finance Co
3386 State Voc Rehab Center
3391 Mc Nair K L
3397 Eddins W H
3400 Kiddie Korner Day Nursery
3402 Chandler P C Mrs
3403 White Sam
3407 Levina D N
3407 De Roy J S
3408 Sturdivant A G
3409 Penland Furman
3415 Baldwin J D
3417 Melton Wayne
3419 Coble V J
3422 Brown's Garage
3427 Norton J W
3430 Tincher C G
3433 Hayes B G Mrs
3436 Miller H J
3437 Ellerbe A L
3442 Clark Walter
3443 Cain M W
3447 Freeman W H
3448 Taylor G L
3449 Jones C E
3452 Melton Curtis
3454 Todd Beatrice
3456 Gaddy R A
3457 Cox Joseph
3458 Johnson J C
3461 Grant's Cloth Shop
3462 Barberousse Vic III
3463 Mc Innis B G
3464 Park Norman
3466 Hunt I W Mrs
3469 Maurice G T
3472 Davis B A Jr
3475 Rocker C R
3476 Rice J H
3479 Bunn P G Rev
3480 Parsons Candy Co
3482 Slate P D
3484 Hurst M D
3492 Jackson B B Mrs
3493 Mc Donald A L
3494 Norton W J
3496 Jackson R D
3497 Hudson Chloe Mrs
3498 Jones W J
3501 Kranz D A
3502 Gunter W W II
3503 West Walter
3506 Arnall T F
3508 Beach T S
3509 Butler R D
3510 Russell D L
3512 Jenkins Paul
3515 Little B L
3522 Johnson China
3526 Cox Ora Mrs
3527 Starling C S Mrs
3529 Dawkins J R III
3531 Glasgow W I
3534 Keane J E
3535 Harris E M
3536 Lammond J C
3536 Lammonds J C
3537 Spargo Versie Mrs
3540 Pace F W
3541 Gibson J A

DIAL 997—CONTD
3543 O'Neal B H
3546 Deese B E
3548 Bowersock J H
3550 Dunn E F Mrs
3551 Dowdy Wm
3553 Baldwin C R
3554 Haley F A
3561 Davis H D
3562 Williams Allen
3563 Stone C W
3564 Sav-U Discount Foods
3566 Lamb J R
3572 Cole Ella Mrs
3574 Kime H P Jr
3575 West G F Rev
3579 Bi-Lo Super Market
3581 Freeman C R Jr
3582 Smith Jake
3586 Tucker Alice
3587 Dee Wm
3590 Varner M C Mrs
3591 Sanders Walter
3592 Morrison Ruby Mrs
3594 Crawford W L
3598 Newton P A Mrs
3600 Richey James
3601 Boan M W
3602 Mason N J
3608 Talbert B L
3609 Futterer W F Jr
3613 James E S Mrs
3617 Bryant J A
3619 Nuttall R G
3621 West H E Jr
3623 Gibson G W Mrs
3625 Village Furniture & Discount Co
3627 Henson H C
3629 Cagle G M
3632 Roberts B J
3633 Callicutt C D
3636 Patrick J C
3638 Newton Pauline Mrs
3639 Dunn W E
3639 Shoe Horace
3640 Dillman P K
3641 Stogner L T
3644 Pitts L M Mrs
3649 Harmon B G
3650 Barnes V S Mrs
3652 Maples W O
3655 Ervin Gene
3656 Lee D A Rev
3657 Williams A Z III
3659 Gilliam L C
3663 Wright Wayne
3664 Brown E T
3667 Covington J M
3669 Brice J H
3674 Juhan Steve
3676 Follett H L
3680 King Supply Co
3682 Childers E I
3686 Carroll H C
3690 Honeycutt A T
3692 Hudson W B
3694 Wall N F Mrs
3700 Ricks D S
3701 Caple Margt Mrs
3703 Mickel C R
3703 Patrick R T
3704 Bennett J E
3706 Thomas M E
3710 Mc Grew B C Mrs
3717 Hall C L
3718 Whatley U E
3722 Sherrill Bryant
3723 Thompson W C
3724 Branch W G
3729 Deberry D B
3730 Blanding D J
3733 James E A
3734 Mc Caskill R L
3738 Taylor W F
3742 Hawkins H F
3744 White H L Jr
3746 Kirk A W Mrs
3749 Edwards A D
3750 Murphy J L
3757 Malloy P M
3766 Caulder M E Mrs
3768 Williams B W
3770 Sanford B W
3771 Walters Eula
3773 Neilin C E
3774 Morris F M III
3776 Unger J D
3778 King G G
3788 Davis J L
3789 Eby Jessie
3790 Baldwin H M Jr
3792 Bridges J L
3793 Fossett W L
3794 Town & Country Auto Sales
3795 Miller Lee
3800 Sitlinger G E
3800 Richmond Plumbing Co
3802 Overby H A
3803 Horne Steven
3803 Horne M S
3804 Friendly Printers
3806 Mann Harold
3809 Williams Tommy Jr
3810 Starks Rogerline
3811 Adrianse R L
3812 Hayden C R
3813 Richardson L M
3814 Brown L M Mrs
3815 Everett W N Jr
3819 Webb Barbara
3822 Reliable Auto Parts
3824 Oliver B S Mrs
3829 De Berry E J
3830 Pitts J C
3833 Hord D C
3838 Sanderson Farley
3843 Wilkes G L Mrs
3844 Green Arlie
3848 Sweatt R D
3849 Gardner Jasper
3850 Mickey's American Station
3851 Bridges L C
3857 Brigman Margt Mrs
3862 Smith Sally Mrs
3866 Davis F M
3869 Parks H J
3871 Baxley M A
3876 Bittle J R Mrs
3878 Shelton L G Mrs
3885 Rogers Theo
3886 White E C
3888 Bane H I Mrs
3894 Morris W A Jr
3895 Morris M S
3898 Snead J A Mrs
3900 Taylor L W Mrs
3903 Talbert Buddy
3904 Hines J D
3907 Keziah H W
3909 Mc Cann F E
3911 Wright E G Mrs
3914 Mc Intyre M S
3917 Mc Lendon C A
3919 Wall R B
3922 Lassiter A A
3924 Nunn O S Rev
3927 Graham Jennings
3930 Mc Caskill R T
3932 Quick S H Jr
3934 Dawkins R E
3939 Raines Reid
3940 Todd L F
3942 Mills L H
3943 Hunsucker Tarence
3944 Poplin Jim
3945 Stowell J A
3948 Solomon Bobby
3951 Malloy Ann
3956 Gardner Loretta
3958 Powell Lener Mrs
3963 Weddington F E
3966 Discount Auto Sales Of Rockingham Inc
3967 Powell R M Mrs
3968 Covington J B
3970 Sanford A R Mrs
3973 Godwin L D
3975 H & R Block Income Tax Serv
3986 Phillips K D
3988 Hill Auto Sales Inc
3990 Sellars H M Rev
3991 Long M C Mrs
3993 Keys Home Furnishings
3995 Speight B F
3997 Patrick G W
4100 Baucom W L
4106 Welch W L
4112 Hamilton F T
4114 Childers R L
4115 Everett Pride
4116 Wallace H C
4122 Scriven E R Mrs
4125 Singletary G L
4129 Burney Pearl

DIAL 997—CONTD
4131 King Sam
4131 Smith Pearl Mrs
4134 Haines J L
4137 Goodin J L
4138 Phifer C H
4140 Marshall Alberta Mrs
4148 Gordon J W
4149 Jarrell W A
4152 Leak T R Jr
4156 Carolina Loans Inc
4159 Hudson J C Jr
4162 Mc Donald A T Mrs
4164 Horne Wm
4166 Gail's Beauty Corner
4167 Harden A J
4170 Campbell G W Jr
4172 Williamson C K
4173 Deese G G
4176 Bill's Grocery
4183 Hardee B J
4184 Mc Kinnon M B Mrs
4186 Hale A W
4188 Cambridge E F
4190 Hornbuckle J B Jr
4196 Williams R E
4198 Arrington C E
4202 Lampley O D
4204 Smith V G Mrs
4207 Burr Wm
4216 Faulknebury L A Rev
4233 Herrick W H
4234 Turnage R D
4237 Carmichael R L
4245 Bland R K
4253 Pate G M
4254 Maske S A
4257 Perkins R C
4268 Coleman J F
4281 Melvin M K
4283 Peele C L
4295 Lampley J M
4310 Kime J R Jr
4314 Arnette M W
4326 May C L III
4333 Oliver's Tavern
4337 Blalock J F
4343 Radio Shack
4345 Smith A C
4348 Hughes Magdalene Mrs
4363 Dunn C W
4368 Gribben R F
4376 Henry Lois
4377 Hammond Archie Jr
4378 Barrington Mae Mrs
4385 Mc Lain Emma Mrs
4388 Le Grand Frank
4394 Thorpe R L Mrs
4430 Goodwin J F
4437 Terry L L
4438 Miles D P
4439 Rockingham Car Wash
4452 Sherrill J A Jr
4453 Butler S R
4456 Fleming Hugh
4516 Montgomery Savings & Loan Assn
4537 Brayboy Hansel
4542 Goodwin Brenda
4549 Chavis R J
4550 Helms C D
4558 Mc Duffie Artis
4559 Bryant Esther Mrs
4578 Gainey Construction Inc
4591 Homeway Furniture
4601 Factory Outlet The
4604 Lovette R L
4608 Foreman D L
4609 Johnson W R
4613 Yates Ronnie
4618 Goodwin G C
4624 Strickland James
4630 Munn H C
4632 Dual State Construction Co Inc
4633 Herrin Talmage
4643 Couey H L
4645 Unisex Hair Styling
4652 Young Bessie Mrs
4659 Shoe R C
4661 Daks
4667 Brown G D
4670 Moore J M
4672 Mc Cumbee H W
4685 Newton W M
4688 Laton J G
4691 Humber J D
4698 Brown W O Jr
8236 Harris B E

When You Want to Know:

—where a person lives.

—what his occupation is.

—who lives at a certain number on a street.

—where a street is located.

—the correct spelling of a name.

—the officers of a corporation.

—the partners in a firm.

—the solution to any of scores of problems that pop up unexpectedly to annoy and baffle you.

—you can quickly find the answer in the City Directory.

RICHMOND COUNTY BANK

"The Bank Of Friendly Service"

Organized 1943 — Member FDIC

125 E. Washington St., Rockingham, N.C. (28379) Tel 895-2451—Watson Heights Branch Tel. 997-2261
Tri-City Branch 997-2581 — Hamlet Branch Tel. 582-4022
Ellerbe Branch Tel. 652-3181

Each depositor insured to $40,000

FDIC

FEDERAL DEPOSIT INSURANCE CORPORATION

1975
RICHMOND COUNTY
RURAL RESIDENTS DIRECTORY

HILL DIRECTORY COMPANY
PUBLISHERS

SMITH AUTO PARTS

WHOLESALE DISTRIBUTOR — RADIOS
RECORD PLAYERS — SMALL APPLIANCES

228 S. Hancock St. Rockingham, N.C. 28379 Tel. 895-5276

Gaddy's

of Rockingham, Inc.

213-219 E. Washington St., Rockingham, N.C. (28397)

Lads and Lassies Shop
Uptown Rockingham
Phone 895-4829

Ladies and Teens
Uptown Rockingham
Phone 895-4829

Ladies and Junior Bazaar
Richmond Plaza
Shopping Center
Phone 895-4897

Phone 895-4829

Each depositor insured to $40,000

FDIC

FEDERAL DEPOSIT INSURANCE CORPORATION

Complete Banking Service — Insured Savings

EST. 1897

HAMLET and ROCKINGHAM

SOUTHERN NATIONAL BANK

L. G. Fox Drug Company

Prescriptions Our Specialty

"ON THE SQUARE"

122 E. WASHINGTON ST. ROCKINGHAM, N.C. 28379 DIAL 895-2456

CAUTION . . . .

Pay no money in advance to itinerant Directory Canvassers. We are led to mention this from the fact that certain parties have been fraudulently using our publications as specimens, and by that means collecting money in advance. Before signing an order, see that it has the name of the publisher of this City Directory printed thereon. We ask no payment until the work is delivered, and our solicitors have strict orders not to take advance payment for either advertising or subscriptions.

RICHMOND INSURANCE & REALTY CO.

Inc.

INCORPORATED 1909

Tel. 997-2531

224 E. Franklin St. Rockingham, N.C. 28379

RICHMOND COUNTY BANK

"The Bank Of Friendly Service"
Organized 1943 — Member FDIC
125 E. Washington St., Rockingham, N.C. 28379 Tel 895-2451—Watson Heights Branch Tel 997-2261
Tri-City Branch 997-2581 — Hamlet Branch Tel. 582-4022
Ellerbe Branch Tel. 652-3181

FDIC

Abrams Trudy P rBx 410 Rt 1 (R)
Ackerman Edwin R rBx 1051 Rt 3 (R)
Adams Charles S rRt 2 Bx 7 (H)
Adams John B Jr rBx 272 Rt 3 (R)
Adams Zane G rBx 269 Rt 3 (R)
Adrianse Ronald L rBx 487a Rt 3 (R)
Alexander Benj W rBx 486a Rt 3 (R)
Alford Velma M rBx 179 Rt 1 (R)
Allen Adam D rBx 74 Rt 3 (H)
Allen Ben C rRt 3 (R)
Allen Bruce G rBx 437 Rt 3 (R)
Allen Carson W rBx 55 Rt 3 (R)
Allen Dan L rBx 52 Rt 3 (R)
Allen Dan M Jr rBx 57 Rt 3
Allen Donnie rBx 93 Rt 2 (R)
Allen Douglas S rBx 54 Rt 3 (R)
Allen Dozier B rBx 199 Rt 3 (R)
Allen Jesse rBx 116 Rt 2 (R)
Allen Jessie F Jr rBx 901 Rt 1 (R)
Allen Oscar rBx 85 Rt 1 (H)
Allen Rebecca M rBx 392 Rt 1 (H)
Allen Roland rBx 418 Rt 3 (R)
Allen Ruth T rBx 115b Rt 3 (R)
Allen Vera T rBx 39 Rt 3 (R)
Allen Viola B rBx 169 Rt 1 (H)
Allen Willie W rBx 301 Rt 2 (R)
Allred Charlie C rBx 384 Rt 3 (R)
Altman Roland L rBx 363d Rt 2 (H)
Amson Vernell B rBx 424 Rt 3 (R)
Anderson John S rBx 263 Rt 2 (H)
Anderson Wesley L rBx 412b Rt 2 (R)
Andrews Frank P rBx 254 Rt 1 (R)
Andrews James S rBx 101 Rt 1 (R)
Anthony Clark W rBx 459 Rt 2 (R)
Ard Kenneth rBx 240b Rt 2 (R)
Armstrong Zeb Jr rBx 148 Rt 3 (B)
Arnette Emma K rBx 482 Rt 1 (H)
Arnette Jack B rBx 463 Rt 3 (R)
Arnette Nathan rBx 237a Rt 2 (H)
Ashley Virginia L rBx 362e Rt 1 (H)
Ashworth Ruby S rBx 547 Rt 3 (H)
Auman Harvey D rBx 6c Rt 3 (H)
Austin Charles F rBx 9w Rt 3 (H)
Auten Pharoah J rBx 549 Rt 3 (H)
Autry Martha F rBx 177 Rt 2 (H)
Axsom Lloyd J rBx 476d Rt 3 (R)
Aycock Howard E rRt 1 (R)
Ayer Reginald E rBx 41c Rt 2 (H)
Bailey Joel H rBx 318a Rt 3 (R)
Bailey Margt K rBx 25 Rt 1 (R)
Baker Henry S rBx 531 Rt 3 (H)
Baker Kenneth C rBx 43a Rt 2 (H)
Baldwin Charlie rBx 150 Rt 2 (R)
Baldwin Charlie rBx 312 Rt 2 (R)
Baldwin Emma B rBx 108 Rt 2 (R)
Baldwin John C Jr rBx 424 Rt 3 (R)
Baldwin John T rBx 205 Rt 2 (R)
Baldwin Lency rBx 71 Rt 3 (H)
Baldwin Mack rBx 179 Rt 3 (R)
Bankhead Jack H rBx 315 Rt 3 (H)
Barbee Geo M rBx 368b Rt 3 (R)
Barber Charles O rBx 455 Rt 3 (R)
Barbour Nancy B rBx 185 Rt 3 (R)
Barefield Lillian C rRt 3 (R)

SMITH AUTO PARTS
WHOLESALE DISTRIBUTOR — RADIOS
RECORD PLAYERS — SMALL APPLIANCES
228 S. Hancock St. Rockingham, N.C. 28379 Tel. 895-5276

Gaddy's
of Rockingham, Inc.
213-219 E. Washington St., Rockingham, N.C. (28397)
Lads and Lassies Shop
Uptown Rockingham
Phone 895-4829
Ladies and Teens
Uptown Rockingham
Phone 895-4829
Ladies and Junior Bazaar
Richmond Plaza
Shopping Center
Phone 895-4897
Phone 895-4829

Each depositor insured to $40,000
FDIC
FEDERAL DEPOSIT INSURANCE CORPORATION
Complete Banking Service — Insured Savings
EST. 1897
HAMLET and ROCKINGHAM
SOUTHERN NATIONAL BANK

L. G. Fox Drug Company
Prescriptions Our Specialty
"ON THE SQUARE"
122 E. WASHINGTON ST. ROCKINGHAM, N.C. 28379
DIAL 895-2456

Barfield Geo H rBx 94 Rt 2 (H)
Barmer Annie L rBx 19b Rt 2 (H)
Barnes Bennie L rBx 380a Rt 1 (R)
Barnes Ralph K rBx 312 Rt 2 (R)
Barringer Jesse rRt 1 Bx 360aaa (R)
Barrington Josephine B rBx 32d Rt 2 (H)
Barrington Nelson J rBx 320 Rt 2 (H)
Barrows John R Jr rBx 38x Rt 1 (H)
Bastick Willie Jr rBx 385a Rt 1 (R)
Battley Geo L Jr rRt 2 (R)
Batton James R rBx 165 Rt 3 (R)
Baucom Buna C rBx 185 Rt 3 (R)
Baucom Gerald R rBx 63 Rt 2 (R)
Baucom Judge A rBx 16b Rt 3 (H)
Baxley Wm B rBx 187 Rt 2 (R)
Baxley Wm B rBx 251 Rt 3 (R)
Beal Sally B rBx 344 Rt 1 (H)
Beaman Joann B rBx 476 Rt 3 (R)
Bean Claud Jr rBx 538 Rt 3 (H)
Bean Donald C rBx 357 Rt 3
Bean Melvin A rBx 557 Rt 3 (H)
Beane Emma B rRt 2 (R)
Beane Junior W rRt 1 (R)
Beane Nannie G rRt 1 (R)
Beck Lacy A Jr rBx 355 Rt 1 (H)
Beck Robt F rBx 274 Rt 2 (H)
Beckham James P rBx 344 Rt 1 (H)
Bell Walter S rBx 382 Rt 1 (H)
Bell Wm A rBx 379 Rt 1 (H)
Belton Willie F rBx 380 Rt 1 (H)
Bennett Broadus H rBx 430 Rt 2 (R)
Bennett James E rBx 395b Rt 3 (R)
Bennett James T rBx 117b Rt 3 (H)
Bennett Mc Kinley R rBx 252a Rt 1 (H)
Bennett Paul rBx 333 Rt 1 (H)
Bennett Roy T Jr rBx 55 Rt 2 (R)
Bennett Wildon rBx 33 Rt 3 (H)
Bennett Willie F rBx 58 Rt 1 (H)
Benoist Clyde G rBx 48b Rt 1 (R)
Benoist Clyde L rBx 260 Rt 3 (R)
Benoist Curtis L rBx 224b Rt 2 (H)
Benoist Kenneth E rBx 270 Rt 3 (R)
Benoist Wm E rBx 72a Rt 1 (R)
Benson Marion E rBx 63 Rt 1 (R)
Benson Marion E Jr rBx 43a Rt 1 (R)
Bentley Herbert O rBx 454 Rt 3 (R)
Benton Irving B rBx 218 Rt 3 (R)
Benton Irving B rBx 30a Rt 1 (R)
Berry Roy L Jr rBx 76a Rt 2 (R)
Bethea Geo R Jr rBx 27w Rt 3
Bethea Lorenzo rBx 311 Rt 2 (R)
Bethea Wade rBx 172 Rt 1
Bewington Willard rBx 453 Rt 2 (R)
Biddix James B rBx 128 Rt 2 (R)
Bigford John A rBx 364a Rt 1 (H)
Biggs James O Jr rBx 238 Rt 1 (H)
Billings Jim rBx 325 Rt 2 (R)
Billingsley Bennett T rBx 17c Rt 1 (H)
Billingsley Lonnie P rBx 281 Rt 1 (H)
Bines Janet B rBx 519 Rt 3
Birch Jacqueline L rBx 139 Rt 3 (H)
Bittle James W rBx 31 Rt 3 (R)
Bittle Paul J rBx 466 Rt 3 (R)
Bittle Thos E rBx 391 Rt 3 (R)

YOUR Independent Insurance AGENT
RICHMOND INSURANCE & REALTY CO.
Inc.
INCORPORATED 1909
Tel. 997-2531
224 E. Franklin St. Rockingham, N.C. 28379

Watson-King Funeral Home
Richmond County's Only Member of The Order of The Golden Rule
GROVER C. BAXLEY, JR.—WALTER T. STEPHENSON
306 E. Franklin St. Rockingham, N.C. 28379 Dial 895-4011

Bivens Archie rBx 517aa Rt 1 (H)
Bivens Archie rBx 55b Rt 2 (H)
Black Wm R rBx 221 Rt 3 (R)
Black Wm T rBx 408a Rt 1 (H)
Blackstock David W rBx 202 Rt 1 (R)
Blackwell Gillum O rBx 512 Rt 3 (R)
Blair Bernice Q rBx 51c Rt 2 (H)
Blake Alvin E rBx 250 Rt 1 (R)
Blake Brenda P rBx 173 Rt 2 (H)
Blake Donald R rBx 34a Rt 3 (R)
Blake Harrison D rBx 48c Rt 1 (R)
Blake Ratio T rBx 38 Rt 3 (R)
Blake Virginia F rBx 209 Rt 3 (R)
Blake Wm E rBx 37a Rt 3 (R)
Blakley Edith H rBx 251 Rt 2 (R)
Blanchard John R rBx 372 Rt 2 (R)
Bland Norman R rBx 38 Rt 1 (R)
Bloomfield James rBx 192a Rt 1 (R)
Bloomfield Marecels rBx 130 Rt 1 (R)
Blcomfield Willie J rBx 339 Rt 1 (R)
Blue Ernest F rBx 261a Rt 1 (H)
Blue Gerald E rBx 484 Rt 3 (R)
Blue Herman E rBx 132b Rt 3 (H)
Blue James E rBx 175 Rt 3 (R)
Blue Murdock rRt 1 (R)
Blue Orgal M rBx 95 Rt 2 (R)
Boggan Lewis E rRt 1 (R)
Boling Duran rBx 223 Rt 3 (R)
Bolton James A rBx 43 Rt 3 (R)
Bolton John F rBx 45 Rt 3 (R)
Boney John C Jr rBx 56n Rt 3
Boone James A rBx 387 Rt 2 (R)
Boone Ollie T rRt 3 (R)
Bostic Cath rBx 44a Rt 3 (H)
Bostic Pauline rBx 423 Rt 1 (H)
Bostick Elijah rBx 115 Rt 2 (R)
Bostick John rBx 183 Rt 3 (R)
Bostick Muzzetter T rBx 99 Rt 2 (R)
Bostick Paul C rBx 282 Rt 3 (R)
Bowen Edmon J rBx 253 Rt 1 (H)
Bowen Lucille F rRt 2 (R)
Bowers Mitchell E rBx 237 Rt 1 (R)
Bowles Edw T rBx 207 Rt 3 (R)
Bowman Gene rBx 75cx Rt 3 (H)
Bowman Robt G rRt 2 (R)
Boyck Fred rBx 93 Rt 3 (H)
Boyd Artense W rBx 98 Rt 1 (H)
Boyd Harry T rBx 14 Rt 1 (R)
Boyette Mary J rBx 85b Rt 1 (R)
Boyette Raymond M Jr rBx 473 Rt 3 (R)
Boyette Weston J rBx 354 Rt 3 (H)
Boyle John rBx 216 Rt 1 (H)
Bozeman Henry C rBx 94b Rt 1 (R)
Braddock James R rBx 409 A Rt 1 (R)
Braddock John R rBx 261 Rt 1 (R)
Braddock Kitti P rBx 33 Rt 3 (R)
Branch Virginia H rBx 157 Rt 1 (R)
Brand Margt S rBx 75 Rt 1 (R)
Brashear John H rBx 309 Rt 2 (R)
Brawn Eddie Y rBx 161 Rt 1 (R)
Brayboy Annie N rBx 35 Rt 2 (H)
Brayboy Hansel rBx 175a Rt 1 (R)
Breeden James E rBx 378 Rt 1 (H)
Breeden Margt K rBx 543e Rt 1
Breeden Myrtle S rBx 305 Rt 1 (R)
Breeden Wilbert rBx 901 Rt 1 (H)
Brewington Dora W rBx 142 Rt 2 (R)
Brewington Dumas rBx 298 Rt 2 (R)

FIRST SOUTHERN SAVINGS & LOAN ASSN.
HAMLET
214 W. Main St., P.O. Box 1187
Tel. 582-0822
"Maximum Safety — Highest Dividends"
LAURINBURG
326 Atkinson St. P.O. Box 1717
Tel. 276-4410

Long's OF ROCKINGHAM INC.
Long's of Rockingham, Inc.
MEN'S, BOYS' AND LADIES' — CLOTHING — SHOES
Tel. 895-9063
111 E. FRANKLIN ST. ROCKINGHAM, N.C. (28379)

RICHMOND SAVINGS & LOAN ASSOCIATION
A Local Institution Owned
By Over 10,000 Fellow Citizens
FEDERAL HOME LOAN BANK SYSTEM
SAVINGS AND LOAN INSURANCE CORPORATION INSURED UP TO $20,000

SEAGO REALTY CO.
CHARLES SEAGO, BROKER
REALTOR®
RICHMOND PLAZA SHOPPING CENTER
ROCKINGHAM, N.C. 28379
TEL. 895-4006

Brewington Geo rBx 299 Rt 2 (R)
Brewington Mc Kinley rBx 395 Rt 2 (R)
Brewington Willard rBx 453 Rt 2 (R)
Bridges Robt H rBx 278a Rt 2 (H)
Bridgman Wm G rBx 74 Rt 2 (R)
Brigeman John W rBx 116 Rt 1 (R)
Briggs Julia H rBx 195 Rt 2 (R)
Bright Bobby J rBx 347 Rt 1 (H)
Bright Thos N rBx 334 Rt 1 (H)
Bright Walter Jr rBx 381 Rt 1 (H)
Brigman Bessie M rBx 251 Rt 1 (R)
Brigman Essie G rBx 28 Rt 1 (H)
Brigman Janie rBx 31a Rt 1 (R)
Brigman Jerry W rBx 43 Rt 2 (R)
Brigman Martha D rBx 16a Rt 1 (R)
Brigman Ralph F Jr rBx 26b Rt 2 (B)
Brigman Walton L rBx 320a Rt 1 (R)
Briley Pearl T rBx 112 Rt 1 (H)
Brindle Geraldine S rBx 94a Rt 2 (H)
Bristow Emanuel rBx 180 Rt 2 (H)
Bristow Emanuel rBx 218 Rt 2 (H)
Bristow Lorirenzo rBx 67e Rt 2 (H)
Bristow Willis rBx 70 Rt 2
Britt Blennie S rBx 352 Rt 3 (H)
Britt Patricia B rBx 251 Rt 1 (H)
Britt Thos A rBx 210 Rt 3 (R)
Broady Dave rBx 103 Rt 3 (R)
Broady Mable rBx 181a Rt 3 (R)
Broady Willie M rBx 313a Rt 3 (R)
Brooks Barbara D rBx 591 Rt 3 (H)
Brooks Ronnie W rBx 506 Rt 3 (H)
Brooks Thos W rBx 226f Rt 2 (H)
Brower Charles E rBx 307 Rt 1 (R)
Brower Dewey C rBx 74 Rt 3 (H)
Brown Arminta M rRt 3 (R)
Brown Billy C rBx 265 Rt 2 (H)
Brown Bruce T rBx 564 Rt 1 (H)
Brown Charles A Jr rBx 24a Rt 1 (R)
Brown Emma D rBx 404b Rt 1 (H)
Brown Helen B rRt 2 (R)
Brown Herman D rBx 419a Rt 3 (R)
Brown James D rBx 184 Rt 3 (R)
Brown Jerry G rRt 3 (R)
Brown Joe rBx 202c Rt 1 (R)
Brown June J rBx 205 Rt 1 (H)
Brown Katie S rBx 354 Rt 1 (R)
Brown Keith T rBx 10w Rt 2 (H)
Brown Lonnie M rBx 258 Rt 1 (R)
Brown Marvin rBx 418 Rt 1 (H)
Brown Mildred D rBx 69b Rt 2 (H)
Brown Robt E rBx 258a Rt 1 (H)
Bruce Chalmers L Jr rBx 419 Rt 1 (H)
Bruce Herbert E rBx 218 Rt 2 (H)
Bruce Lula C rBx 57m Rt 2 (H)
Bruce Wm L rBx 160d Rt 1 (H)
Bryant Bernie L rBx 253a Rt 2 (H)
Bryant Carl L rBx 485 Rt 3 (R)
Bryant Ernest R rBx 212e Rt 2 (H)
Bryant Walter L rBx 215 Rt 1 (R)
Bryson Millicent B rBx 402 Rt 2 (H)
Buie Bennie J rBx 355 Rt 1 (H)
Bullard Anderson rBx 34 Rt 1 (R)
Bullard Fredk M rBx 354f Rt 2 (R)

TAYLOR OIL CO.
RESELLER AND T.B.A. DISTRIBUTOR
EXXON COMPANY U.S.A.
Tels. 895-3962 and 895-4910
101 Short St. P.O. Box 1002
EXXON
Rockingham, N.C. (28379)

CABLEVISION OF ROCKINGHAM-HAMLET, INC.
Richmond Plaza Shopping Center
U.S. Hwy. 74 E. P.O. Box 668 Tel. 997-3106 Rockingham, N.C. (28379)

Bullard Jerry M rBx 318 Rt 3 (R)
Bullard Norman G rBx 71 Rt 2 (R)
Bullion James E rBx 480a Rt 3 (R)
Bullock June E rBx 59m Rt 2 (H)
Bundy Bertha R rBx 32 Rt 2 (H)
Burge Fredk E rBx 265 Rt 1 (R)
Burgess Wayne T rBx 39ac Rt 1 (R)
Burns Margt C rRt 2 (R)
Burns Margt L rBx 440 Rt 2 (R)
Burns Margt L rBx 39ah Rt 1 (R)
Burns Robt I rBx 893 Rt 2 (H)
Burroughs Junior rBx 213 Rt 1 (R)
Butler Clarence rBx 373 Rt 1 (H)
Butler Clarence D rBx 338 Rt 3 (R)
Butler Geo rBx 546 Rt 3 (H)
Butler Jesse Jr rBx 476 Rt 3 (R)
Butler John rBx 237 Rt 1 (H)
Butler Patricia L rBx 318b Rt 3 (R)
Butler Silas rRt 2 (R)
Byrd Clarence T rBx 193d Rt 2 (H)
Byrd Lemuel P rBx 462b Rt 3 (R)
Byrd Richd C rBx 26x Rt 3 (H)
Cagle Burney rBx 135 Rt 2 (R)
Cagle Charles rBx 197 Rt 1 (R)
Cagle Melvin rBx 29x Rt 3 (H)
Cagle Rankin rBx 209 Rt 3 (R)
Cain Frances L rBx 177a Rt 2 (R)
Cain Raymond L rBx 226d Rt 1 (H)
Cain Wesley B rBx 407b Rt 1 (H)
Calhoun James L rBx 111 Rt 3 (H)
Callahan Homer R rBx 390 Rt 3 (R)
Callahan Roy L rBx 221a Rt 3 (R)
Cameron Jeraldine J rBx 176 Rt 3 (R)
Cameron Marvin L rBx 335 Rt 2 (R)
Cameron Wm H rBx 334 Rt 2 (R)
Cameron Willie R rBx 434a Rt 3
Camerson Saml J rBx 480 Rt 3 (R)
Campbell Bernice E rBx 47j Rt 2 (H)
Campbell Dale B rBx 321 Rt 1 (R)
Campbell Danl L rRt 1 (R)
Campbell Edw F rBx 253 Rt 1 (R)
Campbell Howard F rBx 324 Rt 1 (R)
Campbell Mary T rRt 1 (R)
Campbell Robt T rBx 29 Rt 1 (R)
Canipe Carlos D Jr rBx 387 Rt 3 (R)
Canipe Joseph H rBx 388 Rt 3 (R)
Capel James S rBx 391 Rt 2 (R)
Capel Medley L rBx 53 Rt 2 (R)
Carlisle Marie T rBx 251 Rt 1 (R)
Carlisle Robt E rBx 72x Rt 1 (H)
Carmicheal Ola D rBx 543b Rt 1 (H)
Carpe Lillian C rBx 404 Rt 1 (R)
Carpenter Boyce L rBx 273e Rt 2 (H)
Carpenter Delma K rBx 170a Rt 1 (R)
Carpenter Freddie J rBx 53m Rt 2 (H)
Carpenter Marshall rBx 97 Rt 1 (R)
Carpenter Oscar L Jr rBx 479a Rt 1 (H)
Carpenter Robt W rBx 171 Rt 1 (R)
Carriker James H rBx 231 Rt 2 (R)
Carriker Whiteford O rBx 16 Rt 2 (R)

PONTIAC
WEDDINGTON MOTORS INC.
Sales — Service — Body Repairs — Painting
HIGHWAY 74 EAST, P.O. BOX 511, ROCKINGHAM, NORTH CAROLINA 28379
Oldsmobile
TEL. 895-2409
GMC TRUCKS

YOUR Independent Insurance AGENT
RICE INSURANCE SERVICE, Inc.
WILSON A. RAMSEY, Mgr.
YOUR INDEPENDENT AGENT
P.O. BOX 511
40 Main St. Hamlet, N.C. 28345 Tel. 582-1045

C & M CONSTRUCTION CO.
Quality Construction
Douglas McGee and Ken Carpenter
100% Financing
GI - FHA - CONVENTIONAL LAND BANK
P.O. Box 174 Cordova, N.C. (28330)
Tel. 895-5595

JOE'S FLORIST
"SAY IT WITH FLOWERS — BUT SAY IT WITH OURS"
219 Main St., Hamlet, N.C. 28345 Tel. 582-3292

Carroll Jarvis F rBx 129 Rt 2 (R)
Carter Annie L rRt 1 (R)
Carter Autie D rBx 219c Rt 2 (H)
Carter Frank rBx 393 Rt 1 (H)
Carter Rufus C rBx 260 Rt 1 (R)
Carter Ted H rBx 19 Rt 2 (R)
Carter Wm J rBx 46a Rt 2 (R)
Case Joe L rBx 77 Rt 1 (R)
Cassiey Larry C rBx 82aa Rt 1 (R)
Cato Obson J rBx 5120 Rt 2 (H)
Caulder Donald E rBx 248c Rt 1 (R)
Caulder Letha B rBx 259 Rt 1 (R)
Caulder Sim rBx 352c Rt 1 (H)
Caulk Edna L rBx 368 Rt 3 (H)
Caulk Everette T rBx 274a Rt 2 (H)
Chance Audrey S rBx 483 Rt 3 (R)
Chance Danl L rBx 449 Rt 1 (H)
Chappel Leonard F rBx 134 Rt 2 (R)
Chappell Delilah H rBx 144 Rt 2 (R)
Chappell Earl W rBx 41c Rt 1 (R)
Chappell Eli A rRt 2 (R)
Chappell Frank L rBx 260 Rt 1 (H)
Chappell Fred C Jr rBx 203 Rt 1 (H)
Chappell Gerald D rBx 207 Rt 1 (H)
Chappell Gurney L rBx 48 Rt 2 (R)
Chappell Harold L rBx 266 Rt 1 (H)
Chappell John A rBx 142 Rt 2 (R)
Chappell Louise G rBx 252 Rt 2 (R)
Chappell Mary F rBx 137 Rt 2 (R)
Chappell Reid rBx 206 Rt 1 (H)
Chavis Amos E rBx 536 Rt 3 (H)
Chavis Belinda S rBx 227e Rt 2 (H)
Chavis Cole L rBx 40b Rt 2 (H)
Chavis Earl L rBx 935 Rt 2 (R)
Chavis Herbert H rBx 28a Rt 3 (H)
Chavis James S rBx 1129 Rt 2
Chavis James T rBx 27 Rt 2 (H)
Chavis John T rBx 419 Rt 1 (R)
Chavis Kitty M rBx 355 Rt 2 (H)
Chavis Lawrence W rBx 39 Rt 1 (R)
Chavis Robt T rRt 1 (R)
Chavis Ronald D rBx 379 Rt 2 (R)
Chavis Sharon H rBx 202b Rt 2 (R)
Chavis Virginia G rBx 214a Rt 2 (H)
Cherry Arlene W rBx 11 Rt 1 (R)
Childers Vivian H rBx 67 Rt 1 (R)
Clark Charles T rBx 471 Rt 3 (R)
Clark Geargetta W rBx 43 Rt 1 (R)
Clark Jerry M rBx 323 Rt 3 (H)
Clark Sidney T rBx 224 Rt 3 (R)
Clark Sim rBx 11 Rt 2 (H)
Clarke John R rBx 275 Rt 3 (R)
Clewis Anthony R rBx 93b Rt 2 (H)
Clewis Joseph F rBx 248 Rt 1 (H)
Clewis Robt J rBx 271 Rt 1 (H)
Cline Reeves C rBx 54a Rt 3 (R)
Cobbler Jackie D rBx 520 Rt 3 (R)
Coble Charles F rBx 368a Rt 3 (R)
Coble Wm W rBx 82 Rt 1 (R)
Cobler Thos E rBx 262b Rt 1 (H)
Cohen Oshay P rBx 157 Rt 1 (H)
Cole Richd rBx 415d Rt 1 (H)
Coleman Howard F rBx 105 Rt 1 (R)
Coley Clyde F rBx 515 Rt 3 (H)
Coley Pat B rBx 419 Rt 2 (R)

Richmond County Journal
(DAILY)
Rockingham Phone 997-3111

Always On Guard
SECURITY
FENCE CO
895-2019
COMMERCIAL—RESIDENTIAL—INDUSTRIAL
CHAIN LINK — ORNAMENTAL
AND PRIVACY FENCING
315 Ellerbe Rd. Rockingham, N.C. (28379)

Collins Charles F rBx 276 Rt 2 (H)
Collins Jesse J rBx 527 Rt 3 (H)
Collins Wm T rBx 163 Rt 3 (R)
Connell David A rBx 84 Rt 2 (R)
Conner Joseph E rBx 64 Rt 1 (R)
Conner Marvin M rBx 222a Rt 2 (R)
Cook Doran E Jr rBx 323 Rt 1 (R)
Cook Grace C rBx 192 Rt 1 (H)
Cook James B rBx 228c Rt 2 (H)
Cooper Odell rBx 344b Rt 1 (H)
Corley Wm J Jr rBx 56 Rt 1 (H)
Cottingham Jack rBx 233 Rt 3 (R)
Covington Adam Jr rBx 16 Rt 3 (R)
Covington Addison L Jr rBx 378c Rt 3
Covington Albert O rBx 552 Rt 3 (H)
Covington Allen F rBx 24 Rt 2 (R)
Covington Alvin rBx 303 Rt 3 (R)
Covington Arth P rBx 452 Rt 2 (R)
Covington Arth P rBx 257b Rt 2 (R)
Covington Bruce B rBx 206 Rt 2 (R)
Covington Clarence W rBx 360 Rt 3 (R)
Covington Clemmie L rBx 470 Rt 2 (R)
Covington Clemmie L rBx 267 Rt 2 (R)
Covington Clemmie L rBx 267 Rt 1 (R)
Covington David E rBx 89 Rt 2 (R)
Covington Della F rBx 473 Rt 2
Covington Donald rBx 182 Rt 3 (R)
Covington Edgar R rBx 370 Rt 3 (H)
Covington Elecy B rBx 482 Rt 2 (R)
Covington Elijah rBx 388 Rt 2 (R)
Covington Ernest rBx 449 Rt 2 (R)
Covington Ernest K rBx 212 Rt 3 (R)
Covington Euginea E rBx 476a Rt 2 (R)
Covington Francis L rBx 373 Rt 1 (R)
Covington Fuller E rBx 352a Rt 3 (R)
Covington Geo H rBx 166 Rt 3 (R)
Covington Glenn E rBx 52 Rt 2 (R)
Covington Grace rBx 141 Rt 1 (R)
Covington Harry A rBx 115 Rt 1 (R)
Covington Henry rBx 481 Rt 2 (R)
Covington James rBx 213a Rt 2 (R)
Covington James C rBx 18 Rt 1 (R)
Covington James E rBx 477 Rt 3 (R)
Covington James S rBx 409 Rt 3 (R)
Covington Jesse D rBx 421 Rt 3 (R)
Covington John rBx 115 Rt 2 (R)
Covington Juanita P rBx 193 Rt 3 (R)
Covington Leak rBx 315a Rt 1 (R)
Covington Leonard L rBx 404a Rt 3
Covington Lonnie C Jr rBx 387a Rt 3 (R)
Covington Lorenzo rBx 402 Rt 3 (R)
Covington Lynwood rBx 441 Rt 2 (R)
Covington Mary H rBx 44 Rt 2 (R)
Covington Morasby L rBx 290 Rt 2 (R)

RALEIGH STREET PHARMACY
PRESCRIPTIONS OUR SPECIALTY
YOUR FAMILY PHARMACY
Tel. 582-0622
120 Raleigh St. P.O. Box 311 Hamlet, N.C. 28345

ROBERT'S AUTO CENTER
CHRYSLER PARTS
SERVICE ON ANY TYPE OF CAR
CHRYSLER MECHANICS
203-E Broad Av., Rockingham, N.C. (28379)
Tel. 997-3351

QUALITY FORD, Inc.
Authorized Sales and Service
FORD—LINCOLN—MERCURY
1706 U.S. Hwy. 74 E., P.O. Box 1020 Rockingham, N.C. (28379) Tel. 997-2536

Central Carolina Gas Company, Inc.
DISTRIBUTORS OF PROPANE GAS AND APPLIANCES
YOUR MODERN ECONOMICAL FUEL FOR HEATING, HOT WATER, COOKING AND REFRIGERATION
W.C. BONEY, JR. GENERAL MANAGER
Tel. 582-2041 Bennettsville Rd. P.O. Box 989 Hamlet, N.C. (28345)

Covington Myrtle B rBx 389 Rt 2 (R)
Covington Nancy J rBx 200c Rt 1 (R)
Covington Neil H rBx 119 Rt 2 (R)
Covington Patsy P rBx 176 Rt 2 (R)
Covington Paul G rBx 274a Rt 2 (R)
Covington Ronald P rBx 485 Rt 2 (R)
Covington Tally Jr rBx 429 Rt 3 (R)
Covington Thos N rBx 4110 Rt 3 (H)
Covington Vertis L rBx 90 Rt 2 (R)
Covington Walter C rBx 333b Rt 1 (R)
Covington Wm C rBx 466 Rt 2 (R)
Covington Wm E rBx 238 Rt 2 (H)
Covington Willie J rBx 333 Rt 1 (R)
Covington Yoular T rBx 285 Rt 1 (R)
Coward Barbara D rBx 58 Rt 1 (R)
Coward Harmon rBx 149 Rt 1 (R)
Coward Jimmie Jr rRt 1 Bx 69a (R)
Cox Bernie L rBx 36e Rt 1 (R)
Cox Bernie R rBx 4 Rt3 (H)
Cox Doris Q rBx 101 Rt 2 (H)
Cox Everette L rBx 563 Rt 3 (H)
Cox Gladys H rBx 131 Rt 2 (R)
Cox Juanita C rBx 272 Rt 2 (F)
Cox Kath H rBx 59 Rt 2 (H)
Cox Myrtle M rBx 292 Rt 1 (H)
Cox Robt R rBx 495 Rt 3 (H)
Cox Tillery R rBx 133 Rt 1 (R)
Cox Vollie J rBx 507 Rt 3 (H)
Crank Matthew C rBx 554 Rt 1 (H)
Craven James E rBx 60d Rt 2
Crawley John F rBx 374 Rt 3 (R)
Creech David R rBx 8g Rt 2 (H)
Crenshaw Dewey L rBx 31x Rt 3 (H)
Cribb Eug rBx 164 Rt 2 (R)
Cribb Eug rBx 337 Rt 2 (R)
Crouch Boyce H rBx 99b Rt 1 (R)
Crouch Irma A rRt 3 (R)
Crouch James B rBx 85 Rt 1 (R)
Crouch Jerry rBx 51a Rt 1 (R)
Crouch Saml Jr rBx 51a Rt 3 (R)
Crowe Walter S rBx 409 Rt 2 (R)
Crump Jesse E rBx 478 Rt 2 (R)
Crump Mary H rBx 273 Rt 2 (R)
Culbreth Joe N rBx 20 Rt 2 (R)
Culler Carlton C rBx 490b Rt 3 (R)
Culler James E rBx 294 Rt 2 (R)
Cumber Saml E rBx 557 Rt 3 (H)
Currie Betty J rBx 214 Rt 2 (R)
Currie Eddie rRt 3 (R)
Currie Flora K rBx 440 Rt 3 (R)
Currie Wm F rBx 371 Rt 2 (R)
Currie Wm W rBx 228 Rt 2 (R)
Cutner James E rBx 133 Rt 3 (H)
Dabbs John D rBx 510 Rt 3 (R)
David James T rBx 124 Rt 3 (H)
David Katherene S rBx 69c Rt 2 (H)
David Mary A rBx 140 Rt 3 (H)
David Wm J rBx 158 Rt 1 (H)
Davidson Geo R rBx 399 Rt 2 (R)
Davis Alfred C rBx 468 Rt 3 (R)
Davis Ben A rBx 348b Rt 2 (R)
Davis Bessie B rBx 74 Rt 2 (H)
Davis Carl rBx 33w Rt 3 (H)
Davis Charlie rBx 137 Rt 3 (H)
Davis Clyde rBx 541 Rt 1 (H)
Davis Ethel I rBx 22a Rt 1 (H)
Davis Evelyn H rBx 206a Rt 3 (R)
Davis Flake R rBx 387 Rt 2 (R)
Davis Frank W rBx 65d Rt 3 (H)

RICHMOND OIL COMPANY
GASOLINE
TIRES — BATTERIES — ACCESSORIES
Tel. 895-6218
610 W. WASHINGTON ST. EXTN.
ROCKINGHAM, N.C. 28379
AMOCO

BALDWIN DEVELOPMENT CO.
Septic Tanks Installed — Repairs — Pumped
Complete Grading and Landscaping Service
INDUSTRIAL — RESIDENTIAL
Mizpah Rd., P.O. Box 605, Rockingham (28379) Tel. 895-4976
If No Answer Dial 895-9833

RICHMOND COUNTY BANK
"The Bank Of Friendly Service"
Organized 1943 — Member FDIC
125 E. Washington St., Rockingham, N.C. 28379. Tel. 895-2451—Watson Heights Branch Tel. 997-2261
Tri-City Branch 997-2581 — Hamlet Branch Tel. 582-4022
Ellerbe Branch Tel. 652-3181
Each depositor insured to $40,000
FDIC
FEDERAL DEPOSIT INSURANCE CORPORATION

Davis Glerusher A rBx 265a Rt 1 (R)
Davis Hazel C rBx 29a Rt 3 (R)
Davis Henry H rRt 3 (R)
Davis Henry L rBx 16s Rt 1 (R)
Davis Jerry W rBx 10c Rt 1 (R)
Davis Jimmy L rBx 206 Rt 1 (R)
Davis John D Jr rBx 416 Rt 2 (R)
Davis John L rBx 73 Rt 2 (H)
Davis John W rBx 409b Rt 1 (H)
Davis June R Jr rRt 1 (R)
Davis Karen R rBx 175 Rt 2 (R)
Davis Marvin A rBx 41 Rt 1 (R)
Davis Mattie L rBx 104 Rt 1 (H)
Davis Nathl rRt 1 (R)
Davis Richd C rBx 87c Rt 2 (H)
Davis Thos S rBx 71 Rt 2 (H)
Davis Walter T rBx 548 Rt 1 (H)
Davis Wendell rBx 146 Rt 2 (R)
Davis Wm C rBx 505 Rt 1
Davis Wm L rBx 375 Rt 2 (R)
Davis Willie D rBx 447 Rt 2 (R)
Davis Willie E Jr rBx 39bb Rt 1 (R)
Dawkins Edna P rRt 1 (R)
Dawkins Eug rBx 80 Rt 3 (R)
Dawkins Eug D rBx 228 Rt 3 (R)
Dawkins Fletcher W rBx 93 Rt 1 (R)
Dawkins James L rBx 283 Rt 2 (R)
Dawkins Jesse B rBx 403 Rt 2 (R)
Dawkins Kenneth L rBx 231 Rt 3 (R)
Dawkins Mary S rBx 202 Rt 1 (H)
Dawkins Ned H rBx 410 Rt 2 (R)
Dawkins Phil E rBx 230a Rt 3 (R)
Dawkins Phillip R rBx 120 Rt 2 (R)
Dawkins Richd T rBx 221a Rt 2 (R)
Dawkins Robt F rBx 240 Rt 1 (H)
Dawkins Thos L rBx 202a Rt 1 (H)
Dawkins Wm T rRt 2 (R)
Dean Richd L rBx 986 Rt 1 (R)
De Berry Albert E rBx 130b Rt 3 (H)
Deberry Chine rBx 73b Rt 2
Deberry Chine Jr rBx 172 Rt 2 (R)
De Berry Danl L rBx 49a Rt 1 (R)
De Berry Donnie rBx 964 Rt 3 (H)
De Berry Edmund J Jr rBx 453 Rt 3 (R)
Deberry Herman Jr rBx 50 Rt 1 (R)
Deberry Kathy M rBx 51 Rt 1 (R)
De Berry Murry L rRt 1 (R)
Deese Bazil O rBx 463a Rt 3 (R)
Deese Patsy T rBx 399 Rt 2 (R)
Deese Robt L rBx 226d Rt 2 (H)
Deese Wm H rBx 482a Rt 3 (R)
De Lapp Royal S Jr rBx 108 Rt 1 (R)
Dennis Claude A Jr rBx 220 Rt 2 (R)
Dennis Elaine Q rBx 254c Rt 1 (H)
Dennis Leo rBx 133c Rt 1 (R)
Dennis Richd B rBx 1096 Rt 2 (R)
Denson Dianne W rBx 590b Rt 3 (H)
Derrick Charles O rBx 5a Rt 2
Diggs Audrey L rBx 256 Rt 2 (H)
Diggs Benjamin F rBx 843 Rt 1 (H)
Diggs Calvin rBx 129a Rt 1 (R)
Diggs Edna R rBx 199 Rt 1 (R)
Diggs James B rBx 14 Rt 1 (R)
Diggs James T rBx 69b Rt 1 (R)
Diggs Luther M rBx 16 Rt 1 (R)
Diggs Luther M Jr rRt 3 (R)
Diggs Mary J rBx 7 Rt 2 (H)
Dixon Gordon E rBx 590a Rt 3 (H)

TEXACO
WINK QUALITY Oil Co
203-W. BROAD AV.
ROCKINGHAM, N.C. (28379)
ELLERBE, N.C. (28338)
TEL. 997-3101
TEL. 652-2481

HONDA OF ROCKINGHAM
Complete Sales and Service — Accessories
Tel. 919 - 582-4528
HONDA
Hwy. 74 E
Rockingham, N.C. (28379)

SUPERIOR AWNING CO.
STORM DOORS — WINDOWS — SCREENS — CARPORTS
Tel. 895-3506
225 S. Caroline St., Rockingham, N.C. (28379)
Tel. Nights 582-1394

Complete Banking Service — Insured Savings
Each depositor insured to $40,000
FDIC
FEDERAL DEPOSIT INSURANCE CORPORATION
SOUTHERN NATIONAL BANK
EST. 1897
HAMLET and ROCKINGHAM

L. G. Fox Drug Company
Prescriptions Our Specialty
"ON THE SQUARE"
122 E. WASHINGTON ST. ROCKINGHAM, N.C. 28379
DIAL 895-2456

Dixon Hayden D rBx 215f Rt 2 (H)
Dixon Howard B rBx 595 Rt 3 (H)
Dixon Larry T rBx 216e Rt 2 (H)
Doby Nancy A rBx 446a Rt 1 (H)
Dockery Cora L rBx 94 Rt 2 (R)
Dockery Earmio M rBx 4ag Rt 2 (H)
Dockery James rBx 17 Rt 1
Dockery James R rBx 200a Rt 1 (R)
Dockery Mabel W rBx 311 Rt 1 (R)
Dockery Marian A rBx 252b Rt 1 (H)
Dockery Wm B rBx 115 Rt 3 (H)
Dohr Monnie D rBx 13 Rt 1 (R)
Douglas Nathl rBx 130b Rt 1 (H)
Douglas Ray J rBx 181 Rt 2 (R)
Douglas Ray J rBx 362 Rt 2 (R)
Douglas Slade rBx 69b Rt 2 (H)
Dowdy Wm A rBx 354 Rt 2 (R)
Downer Oscar L rBx 336 Rt 1 (H)
Driggers Beverly H rBx 274 Rt 2
Driggers Geo R rBx 15g Rt 2 (H)
Driggers Horace L rBx 93 Rt 2 (R)
Driggers Lenward D rBx 145 Rt 1 (R)
Driggers Wilbert B rBx 288b Rt 1 (R)
Dukes Jesse T rRt 2 (R)
Dumas Kenneth D rBx 67ab Rt 2 (H)
Dunlap Dorothy G rBx 251c Rt 2 (H)
Dunn Earl G rRt 2 (R)
Dunn Jackie E rBx 267 Rt 2 (R)
Dunn John A rBx 439 Rt 2 (R)
Dunn John R rBx 237c Rt 2 (R)
Durden Timothy C rBx 253f Rt 1 (H)
Dutton Oscar W rBx 268 Rt 2 (H)
Dycus Elvin L rBx 45x Rt 3 (H)
Dye Lewis E rBx 421 Rt 1 (H)
Dyer Kathy M rBx 288 Rt 3 (R)
Eanes Calvin S rBx 467d Rt 3 (R)
Earnhardt Sarah L rBx 343 Rt 3 (H)
Easterling Johnny M rBx 334d Rt 1 (H)
Easterling Mamie T rBx 188 Rt 2 (R)
Edens Edith L rBx 413a Rt 1 (H)
Edge Richd C rBx 274 Rt 1 (H)
Edwards Dwight H Jr rBx 186b Rt 2 (H)
Edwards Lester C rBx 436 Rt 1 (H)
Edwards Pearl R rBx 101 Rt 3 (H)
Edwards Purcell rBx 93c Rt 2 (H)
Edwards Russell D rBx 454 Rt 2 (R)
Edwards Saml H rBx 512 Rt 3 (H)
Elkins Hazel C rBx 274 Rt 1 (R)
Ellerbe Fletcher L rBx 281 Rt 3 (R)
Ellerbe Geo rBx 217 Rt 3 (R)
Ellerbe Hattie H rRt 3 (R)
Ellerbe Ida M rBx 413 Rt 3 (R)
Ellerbe James E rBx 466 Rt 2 (R)
Ellerbe Leo rBx 271 Rt 2 (R)
Ellerbe Leonard rBx 477 Rt 2 (R)
Ellerbe Melvin rBx 187d Rt 2 (H)
Ellerbe Raymond rBx 227 Rt 1 (R)
Ellerbe Thos R rBx 308 Rt 3 (R)
Ellerbe Walter W rBx 281b Rt 3 (R)
Ellerbe Wm P rBx 357 Rt 3 (R)
Ellerbe Zack rBx 207a Rt 2 (H)
Elliott Eliz M rBx 138 Rt 3 (H)
Elliott Eunice W rBx 2338 Rt 2 (H)
Ellison Callie R rBx 540 Rt 1 (H)
Elrod Walter J rBx 266 Rt 2 (R)
English Effie G rRt 1 (R)

JACK'S BLOCK & BRICK CO. Inc.
ALL TYPES OF BLOCK AND BRICK-MASONRY-ROOFING MATERIALS
107 Hilltop Ave. Rockingham, N.C. (28379)
Tel. 895-3387

Watson-King Funeral Home

Richmond County's Only Member of The Order of The Golden Rule
GROVER C. BAXLEY, JR.—WALTER T. STEPHENSON
306 E. Franklin St. Rockingham, N.C. 28379 Dial 895-4011

English Eug rBx 274a Rt 1(R)
English Lonnie Jr rBx 84 Rt 2 (H)
English Peggy B rBx 75 Rt 1 (R)
English Sandy rRt 2 (R)
English Wesley rBx 1g Rt 2 (H)
English Wm F rBx 57x Rt 1 (H)
English Wm L rRt 2 (H)
Estridge Joseph W rBx 68e Rt 2 (H)
Ethridge Richd M rBx 12c Rt 1 (R)
Evans Gilbert H rBx 159 Rt 2 (R)
Evans John D rBx 256 Rt 2 (R)
Evans Robt M rBx 56m Rt 2 (H)
Evans Venida B rBx 379 Rt 1 (H)
Everett Arth L rBx 296a Rt 3 (R)
Everett Hubert rBx 134 Rt 2 (R)
Everett James M rRt 3 (R)
Everett John D rBx 126 Rt 3 (R)
Everett Linda G rBx 351a Rt 3 (R)
Everett Sadie L rBx 309 Rt 3 (R)
Everette Albert rBx 389 Rt 2 (R)
Everhart Harvey L rBx 214 Rt 1 (R)
Evers Douglas L rBx 329 Rt 3 (R)
Ezzell Harvey rBx 342 Rt 3 (R)
Fairley Reid rBx 361 Rt 2 (R)
Fann Archie P rBx 155 Rt 1 (R)
Fann Earline O rBx 586 Rt 3 (H)
Faries Major B Jr rBx 27x Rt 3 (H)
Farmer Estelle T rBx 409 Rt 1 (H)
Farmer Marion M rBx 282a Rt 1 (H)
Felder Myra L rBx 88 Rt 1 (H)
Ferrell Etta H rBx 16 Rt 1 (R)
Fields Bruce D rBx 476b Rt 3 (R)
Fields Ozie rBx 88 Rt 3 (H)
Fisher Blanch D rBx 69c Rt 2 (H)
Fisher Hattie W rBx 552 Rt 1 (H)
Fisher Lawrence rBx 419a Rt 1 (H)
Flenniken Jack W rRt 3 (R)
Flippen Marvin N rBx 227 Rt 3 (R)
Flowers John W rBx 229 Rt 3 (R)
Flowers Robt C rBx 7 Rt 1 (R)
Floyd Ernest R rBx 25 Rt 1 (R)
Floyd Evander Jr rBx 204b Rt 1 (R)
Floyd Lawrence A rBx 264 Rt 2 (R)
Floyd Nancy P rBx 187 Rt 2 (R)
Folger Reuben F rBx 220a Rt 2 (H)
Forbis Deborah S rBx 215c Rt 3 (R)
Ford David L rBx 342 Rt 2 (R)
Ford Robt L Jr rBx 403 Rt 3 (R)
Forworth Troy B rBx 170 Rt 1 (R)
Foskey Donald G rBx 373b Rt 2 (H)
Fountain Darold G rBx 58 Rt 1 (R)
Fowler Mary C rRt 3 (R)
Fowler R N rBx 340 Rt 3 (H)
Frady Richd J rBx 275 Rt 2 (H)
Frazier Helen B rBx 180 Rt 2 (H)
Frazier Lydia H rBx 296 Rt 2 (R)
Freeman Alice W rBx 30x Rt 3 (H)
Freeman James O rBx 495e Rt 3 (R)
Freeman Joseph E rBx 30x Rt 3 (H)
Freeman Ray L rBx 180 Rt 2 (H)
Frye Henry W rBx 413 Rt 2 (R)
Frye Johnsie S rBx 282 Rt 2
Frye Wm E rBx 414 Rt 2 (R)
Frye Wm H rBx 412 Rt 2 (R)
Fugate Carol W rBx 52w Rt 2 (H)

MORRIS — SMITH & COMPANY

INSURANCE
REAL ESTATE
210 E. FRANKLIN ST., ROCKINGHAM, N.C. (28379)
TEL. 997-2224

SPORTSMAN'S DEN, Inc.

U.S. Highway 74 East P.O. Box 1476 Tel. 997-3306
Rockingham, North Carolina 28379
Johnson OUTBOARDS

RICHMOND SAVINGS & LOAN ASSOCIATION
A Local Institution Owned
By Over 10,000 Fellow Citizens
FEDERAL HOME LOAN BANK SYSTEM
FEDERAL SAVINGS AND LOAN INSURANCE CORPORATION
INSURED
SAFETY OF YOUR SAVINGS UP TO $40,000

SEAGO DISTRIBUTING CO.
Budweiser
DISTRIBUTORS
BUSCH BAVARIAN BEER
800 Airport Rd.
Tel. 895-5611
Rockingham, N.C. 28379

Fuller John F rBx 257 Rt 1 (H)
Fuller Wilford L rBx 151b Rt 1 (R)
Furr Maurice E rRt 3 (R)
Gaddy Margt A rBx 46x Rt 3 (H)
Gainey Charles L rBx 54c Rt 1 (R)
Gainey Robt rBx 15j Rt 2 (H)
Galbreath Allen J rBx 519 Rt 1 (H)
Galbreath David L rBx 128 Rt 1 (R)
Gales Mitchell rBx 330b Rt 1 (R)
Gammons James M rBx 268 Rt 2 (R)
Gardner Henry L rBx 69j Rt 1 (R)
Gardner Melvin E rBx 420 Rt 3 (R)
Gardner Vernon C rBx 99a Rt 1 (R)
Gardner Wm T rBx 39ae Rt 1 (R)
Garon Donald J rBx 53a Rt 2 (H)
Garrett Edwin T rBx 376 Rt 3 (R)
Garrett Lila H rBx 517 Rt 3 (R)
Garris Frank rBx 232b Rt 2 (R)
Garris Reid G rBx 179 Rt 2(R)
Garrison Benford G rBx 342a Rt 3 (R)
Garrison James A rBx 340 Rt 3 (R)
Garrison Reid F rBx 333 Rt 3 (R)
Garrison Susan R rBx 282 Rt 1 (H)
Gathings Barbara T rBx 214 Rt 2 (H)
Gause Geo L rBx 369 Rt 3 (R)
Geist Lyle R rBx 58 Rt 2 (H)
Gibson Alvah R rBx 405 Rt 1 (H)
Gibson Bessie J rBx 97 Rt 2 (H)
Gibson Calvin N rBx 386 Rt 2 (R)
Gibson Charles M rBx 42 Rt 2
Gibson Ellis rBx 6 Rt 2 (H)
Gibson Elwin S rBx 206a Rt 2 (R)
Gibson Frank rBx 536 Rt 1 (H)
Gibson Fred T rBx 251 Rt 2 (H)
Gibson Guilford L rBx 225 Rt 1 (H)
Gibson Holland M rBx 406 Rt 1 (H)
Gibson James N rBx 118b Rt 2 (R)
Gibson James T rBx 92a Rt 1 (R)
Gibson James T rBx 514 Rt 1 (H)
Gibson John N rBx 385 Rt 2 (R)
Gibson Lency rBx 147 Rt 3 (H)
Gibson Lillian E rBx 114 Rt 2 (H)
Gibson Lincy Jr rBx 147 Rt 3 (H)
Gibson Peggy L rBx 383 Rt 2 (R)
Gibson Ralph D rBx 517a Rt 1 (H)
Gibson Robt E rBx 282b Rt 1 (H)
Gibson Ruth C rBx 409a Rt 1 (H)
Gibson Terry W rBx 516b Rt 1 (H)
Gibson Thos G rBx 335 Rt 2 (R)
Gibson Walter G rBx 1172 Rt 2 (R)
Gibson Wilbert rBx 49 Rt 2 (R)
Gibson Wm R rBx 205 Rt 2 (R)
Gibson Wm V rBx 516c Rt 1 (H)
Gilliam Charles G rBx 169 Rt 3 (R)
Gilliam Dannie L rBx 350 Rt 3 (R)
Gilliam Evelyn A rBx 206 Rt 1 (R)
Gilliam Geo R rRt 3 (R)
Gilliam Larry C rBx 16c Rt 1
Gillikin Donald D rBx 575 Rt 3 (H)
Gilliland James G rBx 192 Rt 2 (R)
Gillis Lavonne K rBx 125 Rt 2 (R)

A. L. HENDRICK BUILDER
25 Years Experience At
The Same Location
Rt. 3, Box 505 Hamlet, N.C. (28345)
Tel. 582-1418

Moore's Hardware & Garden Center

Complete Hardware and Garden Center

613 S. Long Dr., Rockingham, N.C. (28379) Tel. 895-5361

Ginter Margt H rBx 136 Rt 2 (R)
Glasgow Geo I rBx 40a Rt 3 (H)
Gobble Warren O rBx 241 Rt 1 (H)
Goins Gary A rBx 210c Rt 2 (H)
Goins Jessie rBx 227b Rt 2 (H)
Goins Junior G rBx 36b Rt 1 (R)
Goins Willie V rBx 129 Rt 2 (R)
Golman Carrie R rBx 308 Rt 1 (R)
Goodman Victor J rBx 155 Rt 2 (R)
Goodman Wm W rBx 28 Rt 3 (H)
Goodwin Betty R rBx 212c Rt 2 (J)
Goodwin Carol F rRt 2 (R)
Goodwin Carol F rRt 1 (R)
Goodwin Clarence E rBx 188a Rt 1 (H)
Goodwin Donald R rBx 344f Rt 1 (H)
Goodwin Fred J rRt 1 (R)
Goodwin Geo C rBx 483 Rt 1 (H)
Goodwin Harley W rBx 399 Rt 3 (H)
Goodwin Inez H rBx 223 Rt 3 (R)
Goodwin James R rBx 253 Rt 1 (R)
Goodwin Jerry L Jr rBx 219a Rt 3 (R)
Goodwin John F rBx 35 Rt 1 (R)
Goodwin Larry W rBx 118
Goodwin Leo T rBx 81 Rt 2 (R)
Goodwin Louise F rBx 169 Rt 3 (R)
Goodwin Louise F rBx 69a Rt 3 (R)
Goodwin Mack N Jr rBx 282c Rt 1 (H)
Goodwin Randolph rBx 344 Rt 1 (H)
Goodwin Wm W rBx 44 Rt 3 (R)
Goodwyn Geo E rBx 462 Rt 3 (H)
Gordon Cecil C rBx 336 Rt 1 (H)
Gordon Mattie E rBx 7 Rt 2 (R)
Gould Hamp Jr rBx 332a Rt 1 (R)
Gould James B rBx 329 Rt 1 (H)
Gould Jerry T rBx 200 Rt 1 (R)
Graham Charles E rBx 420 Rt 1 (H)
Graham Delphin D rBx 529 Rt 1 (H)
Graham James B rBx 208a Rt 1 (R)
Granger Walter J rBx 336 Rt 3 (R)
Grant Bennett C rBx 208a Rt 1 (R)
Grant Brenda S rBx 50a Rt 1 (R)
Grant Irma K rBx 21 Rt 2 (R)
Grant Joe H rBx 13 Rt 2 (R)
Grant John T rBx 420 Rt 3 (R)
Grant Lila S rBx 69c Rt 1 (R)
Grant Luther E rBx 382 Rt 2 (H)
Grant Nick rBx 254b Rt 1 (H)
Grant Saml K rBx 340 Rt 3 (H)
Grant Vera B rBx 20 Rt 2
Grant Wm C rBx 90 Rt 1 (R)
Graves Lewis S rBx 410a Rt 1 (H)
Green Geo R rBx 93 Rt 1 (H)
Green Prentis rBx 74a Rt 2 (H)
Green Walter rBx 200 Rt 2 (R)
Green Wilma L rBx 316 Rt 2 (R)
Greene Allen B rBx 225 Rt 3 (R)
Greene Johnny R rBx 164 Rt 2 (R)
Greene Nancy W rRt 3 (R)
Greene Ronnie L rBx 255b Rt 1 (H)
Greene Willa E rBx 280 Rt 2 (R)
Gregory Kay W rBx 190 Rt 2 (R)
Gregson Gary W rBx 81x Rt 3 (H)
Gribbins Wm H rBx 36 Rt 3 (R)
Griffie Robt L rBx 266 Rt 2 (R)
Griffin Dorothy A rBx 34 Rt 1 (R)
Griffin Edith H rRt 2 (R)
Griffin James S rBx 230b Rt 3 (R)
Griffin Mary F rBx 229 Rt 1 (H)
Griffin Robt L rBx 366 Rt 2 (R)
Griffin Rodney T rBx 42c Rt 2 (H)
Griffin Roy 1 rBx 248 Rt 2 (R)
Griffin Roy D rBx 345p Rt 1 (R)
Griffin Wm B Jr rBx 368h Rt 3 (R)
Griffin Wm F rBx 382 Rt 2 (R)
Grooms Eva G rBx 505b Rt 1 (H)
Grooms Katie P rBx 507 Rt 3 (R)

Bill Wallace INC
QUALITY CLOTHES FOR MEN
Florsheim Shoes
Tel. 895-5393
Botany 500
RICHMOND PLAZA SHOPPING CENTER HWY 74E
ROCKINGHAM, N.C. 28379

Jefferson Standard
Life Insurance Company
6 Watson Bldg.
113 S. Lee St., P.O. Box 530
JACK PORTER
SPECIAL REPRESENTATIVE
Tels. Business 997-2473
Res. 895-5885
Rockingham, N.C. 28379

BRISTOW DRUG CO.
E. CLYDE ROBERTSON, President
"A GOOD FAMILY DRUG STORE"
307 E. Washington St., Rockingham, N.C. (28379)
Emergency Calls 895-4552 and 997-2874 Phone 997-3196

HOMEWAY FURNITURE
Furniture — Appliances
Tel. 997-4591
233 E. Washington St. Rockingham, N.C. (28379)

Wallace Insurance Agency
"There Is Hardly A Risk We Can't Write"
Tel. 582-1401
31 Hamlet Av. Hamlet, N.C. (28345)

Grooms Ollie M rBx 37b Rt 1 (R)
Grooms Sylvia G rBx 271 Rt 3 (R)
Grooms Wm R rBx 257 Rt 3 (R)
Gryder Dwight E rBx 40 Rt 1 (R)
Guinn Beulah rBx 487 Rt 1 (H)
Guinn James W rBx 450 Rt 1 (H)
Gunter Woodrow W II rBx 478 Rt 3 (R)
Hadden Ruth P rBx 555 Rt 3 (H)
Hadley James J rBx 1 Rt 3 (R)
Hagan Willie rBx 243 Rt 1 (H)
Hagans Lee rBx 388 Rt 1 (H)
Hagins Grover rBx 123 Rt 1 (H)
Hagins Jasper rBx 132 Rt 3 (H)
Haigler Carroll F rBx 429 Rt 2 (R)
Haigler Jane M rBx 397 Rt 2 (R)
Haigler Saml H rBx 368 Rt 2 (R)
Hailey Arth Jr rBx 332 Rt 1 (R)
Hailey James rBx 158 Rt 2 (R)
Haithcock John H rRt 3 (R)
Haithcock Virginia C rBx 59 Rt 3 (R)
Hajisheikh Moosa rBx 207 Rt 1 (R)
Hale Adolphus C rBx 224b Rt 2 (H)
Hall Alf R rBx 271a Rt 3 (R)
Hall James M rBx 286 Rt 1 (H)
Hall Ordry R rBx 177 Rt 2 (R)
Halyburton Martillia rBx 8 Rt 1 (H)
Halyburton Thos F rBx 8 Rt 2 (H)
Hamer Robt G rBx 329 Rt 1 (R)
Hamilton Delores H rBx 180b Rt 1 (R)
Hamilton Elsie D rBx 188 Rt 1 (R)
Hamilton Eug rBx 243a Rt 3 (R)
Hamilton James rBx 202 Rt 1 (R)
Hamilton John J rBx 311a Rt 1 (R)
Hamilton Mary L rBx 190 Rt 1 (R)
Hammond Archie G rBx 39cc Rt 1 (R)
Hammond Connie L Jr rBx 35 Rt 3 (R)
Hammond Gary W rBx 544 Rt 1 (H)
Hammond Peggy N rBx 39c Rt 1 (R)
Hancock James C rBx 82 Rt 1 (R)
Haney Johnnie rBx 754b Rt 1 (H)
Harden Judith L rBx 30 Rt 3 (H)
Hardesty Geo B rBx 487c Rt 2 (R)
Hardin John D rBx 31a Rt 2 (H)
Hardison Louise J rBx 513 Rt 1 (H)
Harp Marjorie rBx 22xa Rt 3 (H)
Harrelson Robt E rRt 1 (R)
Harrington Albert N rBx 142 Rt 1 (R)
Harrington James F rBx 460 Rt 1 (H)
Harrington James S Jr rBx 299 Rt 1 (R)
Harrington John J rBx 360c Rt 1 (R)
Harrington Leonard rBx 381a Rt 1 (H)
Harrington Leroy rBx 475p Rt 1 (R)
Harrington Pirk rBx 297 Rt 2 (R)
Harrington Ransom rBx 130 Rt 1 (R)
Harrington Richd rBx 463 Rt 1 (H)
Harrington Thomas A rBx 141 Rt 1 (R)
Harrington Velma M rBx 47sp Rt 1 (R)
Harris Billy rBx 1 Rt 3 (R)
Harris Janet J rBx 376 Rt 2 (H)
Harris Robt W rBx 253 Rt 1 (R)

LEISURE POOLS INC.
Featuring Spartan Pools
Tel. (803) 265-4241
P.O. Box 7 Gibson, N.C. (28343)

WATERS & YOW CONSTRUCTION COMPANY INC.

RESIDENTIAL BUILDING — HOME IMPROVEMENTS
COMMERCIAL BUILDING
RT. 3, BOX 60-B, ROCKINGHAM, N.C. (28379)
Ted Waters Tel. 895-5067 Charles Yow Tel. 895-5834

Harris Tommy L rBx 23 Rt 2 (H)
Harrison Ruth B rBx 35a Rt 2
Hartley Terry W rBx 45m Rt 2 (H)
Hartman Raleigh L rBx 45 Rt 2
Harvey Marvin H rBx 524 Rt 3 (H)
Hassler Fredk P rBx 42 Rt 3 (H)
Hatchell Dean R rBx 579 Rt 3 (H)
Hatcher Ellis rRt 3 (R)
Hatcher Felton A rBx 220 Rt 3 (R)
Hatcher Vander rBx 9 Rt 2 (H)
Hawkins Leonard rBx 213 Rt 2 (R)
Hayden Eug rBx 492 Rt 3 (R)
Hayes Charlie L rBx 556 Rt 3 (H)
Hayes Clifford H rBx 560 Rt 3 (H)
Hayes Freddy R rBx 563a Rt 3 (H)
Hayes James W rBx 562 Rt 3 (H)
Hayes Wm N rBx 335a Rt 1 (R)
Haywood Joseph H rBx 163 Rt 2 (R)
Hearne Cora T rBx 29 Rt 3 (R)
Heaton Thos S rBx 545 Rt 3 (H)
Heavner Jeffrey rBx 76 Rt 2 (R)
Hede Michl P rBx 266c Rt 1 (R)
Helms Clayton W rBx 362d Rt 1 (H)
Helms Kathleen B rBx 77b Rt 2 (H)
Helms Mary J rBx 263 Rt 1 (H)
Hemphill James E rBx 408 Rt 2 (R)
Henderson James T rBx 330a Rt 1 (R)
Henderson Vernon L rBx 265b Rt 2 (H)
Hendrick Arth L rBx 505 Rt 3 (H)
Hendrick Thos N rBx 546 Rt 1 (H)
Hendrick Wayne L rBx 223c Rt 2 (H)
Henry Kathleen T rBx 16 Rt 1 (H)
Henry Lon C rBx 32 Rt 1 (R)
Henson Hubert C rBx 42 Rt 2 (R)
Herndon Fred rBx 86 Rt 2 (H)
Herring Hazel N rBx 89 Rt 2 (R)
Herring Hazel N rBx 367 Rt 2 (R)
Herring Woodrow rBx 3 Rt 2 (R)
Hester Alma L rBx 2351 Rt 1 (H)
Hester Gurier W rBx 117a Rt 1 (H)
Hicks Ernest L rBx 157 Rt 1 (R)
Hicks Neal D Jr rBx 439 Rt 3 (R)
Hicks Robt L Jr rBx 343 Rt 3 (H)
Higby Charles E rBx 80x Rt 3 (H)
Higby Deborah M rBx 804 Rt 3 (H)
Higgins Turner J rBx 173 Rt 1 (H)
Hildreth Clyde B rBx 564 Rt 3 (H)
Hildreth John M rBx 368e Rt 3 (R)
Hilley James F rBx 335 Rt 3 (H)
Hilliard Paul E rBx 1144 Rt 2 (H)
Hinson James E rBx 38bb Rt 1 (R)
Hinson Margt A rBx 5x Rt 3 (H)
Hinson Mattie C rBx 53 Rt 1 (R)
Hodges Carl rBx 38 Rt 2 (H)
Hodges James B rBx 365 Rt 1 (H)
Hodges Roy E rBx 63b Rt 2 (H)
Hoffman Paul H rBx 245 Rt 3 (R)
Hogan Annie H rBx 351 Rt 1 (R)
Hogan Harvey G rBx 178 Rt 2 (R)
Hogan John C rBx 227 Rt 2 (R)
Hogan John C rBx 347 Rt 2 (R)
Hogan Wm S rBx 135 Rt 1 (R)
Holden Everette J rBx 165 Rt 1 (R)
Holder Bessie B rBx 57 Rt 1 (R)
Holder Randolph rBx 89 Rt 1 (R)
Holiday Willie J rBx 392 Rt 3 (R)
Holley Charles E rBx 356a Rt 1 (H)
Hollingsworth Jerry W rBx 328 Rt 3 (R)
Honeycutt Billy L rBx 180 Rt 1 (R)
Honeycutt John P rBx 8g Rt 2 (H)

TRI-COUNTY EXTERMINATING Co.
Complete Termite and Pest Control
"All Work Guaranteed"
Tel. 895-6232
739 Richmond Rd. Rockingham, N.C. (28379)

TEXACO GAS & OIL
TEXACO
WEBB'S OIL CO.
U.S. Highway 1 South Rockingham, N.C. (28379)
Tels. 895-5678 or 895-4367

Honeycutt Lessie P rBx 499c Rt 1 (H)
Hooks Cath B rBx 215 Rt 1 (R)
Hooks James W rBx 246 Rt 2 (R)
Hooks John L rBx 206a Rt 1 (R)
Hoover Betty E rBx 233b Rt 2 (H)
Hopkins Charles R rRt 2 (R)
Hornaday Ernest L rBx 448 Rt 1 (H)
Hornbuckle Joseph B rBx 205 Rt 1 (R)
Horne Corletha W rBx 1113 Rt 3 (H)
Hornes John C rBx 319 Rt 3 (R)
Horton Louise S rBx 265a Rt 3 (R)
Howard Bennie M rBx 527 Rt 1 (H)
Howard Bennie R rRt 3 (R)
Howell Wm T rBx 10mw Rt 1 (R)
Howie James L rBx 227c Rt 2 (H)
Hoyle Louisa C rBx 378 Rt 3 (R)
Hudson Allen P rBx 2 Rt 2 (R)
Hudson Ben D rBx 418 Rt 3 (R)
Hudson David E rBx 83 Rt 3 (R)
Hudson David E rBx 141 Rt 2 (R)
Hudson Delmar C rBx 143 Rt 2 (R)
Hudson Delmar C rBx 85 Rt 3 (R)
Hudson Eug T rBx 419 Rt 3 (R)
Hudson Henry H rBx 376 Rt 2 (R)
Hudson Henry H rBx 201 Rt 2 (R)
Hudson James D rBx 583 Rt 3 (H)
Hudson John A rBx 421 Rt 3 (R)
Hudson Ralph E rBx 60x Rt 3 (H)
Hudson Thos B rBx 233 Rt 2 (R)
Hudson Wm L rBx 526 Rt 3 (R)
Huggins Ruth R rBx 67 Rt 3 (H)
Hughes Charles N rBx 312a Rt 2 (R)
Hughes Emmery rBx 253c Rt 1 (R)
Hull James B Jr rBx 529b Rt 1 (H)
Humber Thos E rBx 18 Rt 2 (R)
Humber Thos E rBx 27 Rt 2 (R)
Huneycutt Fred J rBx 225a Rt 3 (R)
Huneycutt Wm C rBx 268 Rt 1 (H)
Hunt Herbert F Jr rBx 244b Rt 1 (R)
Hurst Ellis B rBx 427 Rt 3 (R)
Hurst James E rBx 39 Rt 1 (R)
Hurst Wm P rBx 36 Rt 1 (R)
Hussey Lillie M rBx 467 Rt 3 (R)
Hutchinson Mary K rRt 3 (R)
Ickes Joseph E rBx 177 Rt 1 (R)
Idol Johnny L rBx 39e Rt 1 (R)
Ingram Alberta L rBx 278a Rt 2 (R)
Ingram Carl L rBx 414 Rt 1 (H)
Ingram Geraldine rBx 13 Rt 1 (R)
Ingram James F rBx 552 Rt 1 (H)
Ingram James M rBx 92 Rt 2 (R)
Ingram James T rBx 310a Rt 3 (R)
Ingram Jerlene M rBx 292 Rt 1 (H)
Ingram John A rBx 310a Rt 1 (R)
Ingram John F rRt 3 (H)
Ingram Legrand Jr rBx 509 Rt 2 (H)
Ingram Mable rBx 89c Rt 1 (R)
Ingram Robt Jr rBx 482b Rt 3 (R)
Ingram Robt J rBx 198a Rt 1 (R)
Ingram Saml Jr rBx 240 Rt 3 (R)
Ingram Walter F rBx 201ab Rt 1 (R)
Ingram Walter K rBx 377a Rt 1 (R)
Ingram Walter L rBx 347 Rt 1 (H)
Ingram Wm S Jr rBx 216 Rt 2 (H)
Inman Bernice R rBx 384 Rt 3 (H)
Ivey Retha rBx 548 Rt 3 (H)
Jackson Ada D rBx 69d
Jackson Benjamin S rBx 75 Rt 1 (H)
Jackson Clarence E rBx 123 Rt 3
Jackson Halbert A rBx 168 Rt 1 (H)
Jackson James A rRt 2

Guaranteed Protection Auto Insurance
DAVID FREEMAN AGENCY
AUTO FIRE LIFE HEALTH
INSURANCE FOR BUSINESS - HOME - FARM
114 RALEIGH ST. HAMLET, N. C. (28345)
TEL. 582-4394 TEL. 582-3161

WOOD'S 5 & 10¢ STORES Inc.
VARIETY AND VALUE MERCHANDISE
TRI-CITY SHOPPING CENTER WESTSIDE SQUARE SHOPPING CENTER
TEL. 895-9869 ROCKINGHAM, N.C. 28379 TEL. 895-3562

CLARK EQUIPMENT
TRANSMISSION DIVISION
(919) 997-4411
Hwy. 74 W. P.O. Box 1378
Rockingham, N.C. 28379

RICHMOND COUNTY BANK

"The Bank Of Friendly Service"
Organized 1943 — Member FDIC

125 E. Washington St., Rockingham, N.C. (28379) Tel. 895-2451—Watson Heights Branch Tel. 997-2261
Tri-City Branch 997-2581 — Hamlet Branch Tel. 582-4022
Ellerbe Branch Tel. 652-3181

Each depositor insured to $40,000
FDIC
FEDERAL DEPOSIT INSURANCE CORPORATION

Jackson John R rBx 572a Rt 3 (H)
Jackson Lonnie H Jr rRt 2 (R)
Jackson Roanna M rBx 112 Rt 2 (R)
Jacobs Geneva H rBx 263 Rt 1 (H)
Jacobs Howard W Jr rBx 37c Rt 1 (R)
Jacobs Michl A rBx 207b Rt 2 (H)
Jacobs Ralph rBx 270b Rt 2 (H)
Jacobs Vernon L rBx 559 Rt 3 (H)
James Geo rRt 1 Bx 513 (H)
James Goldie rBx 71b Rt 1 (R)
James John F rBx 37b Rt 1 (R)
James John F rBx 205 Rt 1 (H)
James Robt rBx 356e Rt 1 (H)
James Wm M rBx 357 Rt 1 (H)
Jamison Saml rBx 160a Rt 1 (H)
Jarrell Edwin W rBx 39 Rt 1 (R)
Jarrell Ranoul T rRt 3 (R)
Jasper L C rBx 331 Rt 3 (R)
Jeffery Eli rBx 28b Rt 2 (H)
Jeffery Levie rBx 84 Rt 2 (H)
Jeffery Lillian T rBx 455 Rt 1 (H)
Jeffries Lena M rBx 368 Rt 3 (H)
Jenkins David L rBx 441b Rt 3 (R)
Jenkins Doris O rBx 361 Rt 2 (H)
Jenkins Hester H rBx 16 Rt 2 (R)
Jenkins Joseph J rBx 222 Re 2 (R)
Jenkins Olin J rBx 42 Rt 2 (H)
Jenkins Oliver rBx 176a Rt 2 (H)
Jenkins Roy E rRt 2 (R)
Jenks Vernon R rBx 590 Rt 3 (H)
Jennings John J rBx 313 Rt 1 (R)
Jennings Roosevelt rBx 41 Rt 1 (R)
Jernigan Danl N rBx 234 Rt 3 (R)
Johns Dessie D rBx 528 Rt 3 (H)
Johnson Billy L rBx 461 Rt 3 (R)
Johnson Carter M rBx 13c Rt 1 (R)
Johnson Douglas W rBx 179a Rt 1
Johnson Edw A rBx 532 Rt 3 (H)
Johnson Edw L rBx 9a Rt 3 (H)
Johnson Ernest E rBx 73x Rt 2 (H)
Johnson Geo H rBx 448 Rt 3 (R)
Johnson Grace G rBx 64 Rt 1 (R)
Johnson James W rBx 221 Rt 2 (R)
Johnson Johnnie E rBx 279 Rt 2 (R)
Johnson Joseph Jr rBx 188 Rt 1 (R)
Johnson Judy H rBx 53 Rt 1 (R)
Johnson Lacy A rBx 97 Rt 2 (H)
Johnson Leon rBx 78a Rt 1 (R)
Johnson Lester E rBx 368f Rt 3 (R)
Johnson Lula B rBx 354 Rt 1 (R)
Johnson Mabel B rBx 54x Rt 3 (H)
Johnson Maggie D rBx 522 Rt 1 (H)
Johnson Mary W rBx 311c Rt 1 (R)
Johnson Ruby J rBx 935 Rt 2 (R)
Johnson Thos H rBx 324 Rt 1 (H)
Johnson Willie rBx 202f Rt 1 (R)
Johnson Willie M rBx 378 Rt 1 (R)
Jones Angus rBx 497 Rt 1 (H)
Jones Annie C rBx 68 Rt 3 (H)
Jones Barbara J rBx 205 Rt 1 (H)
Jones Benj K rBx 334 Rt 3 (H)
Jones Carolyn Y rBx 298a Rt 1 (H)
Jones Donald R rBx 280 Rt 2 (H)
Jones Lella M rBx 89 Rt 2 (H)

SMITH AUTO PARTS
WHOLESALE DISTRIBUTOR — RADIOS
RECORD PLAYERS — SMALL APPLIANCES
228 S. Hancock St. Rockingham, N.C. 28379 Tel. 895-5276

Gaddy's
of Rockingham, Inc.
213-219 E. Washington St., Rockingham, N.C. (28397)
Lads and Lassies Shop
Uptown Rockingham
Phone 895-4829
Ladies and Teens
Uptown Rockingham
Phone 895-4829
Ladies and Junior Bazaar
Richmond Plaza
Shopping Center
Phone 895-4897
Phone 895-4829

Each depositor insured to $40,000
FDIC
FEDERAL DEPOSIT INSURANCE CORPORATION
Complete Banking Service — Insured Savings
EST. 1897
HAMLET and ROCKINGHAM
SOUTHERN NATIONAL BANK

L. G. Fox Drug Company
Prescriptions Our Specialty
"ON THE SQUARE"
122 E. WASHINGTON ST. ROCKINGHAM, N.C. 28379
DIAL 895-2456

Jones Lester rBx 129 Rt 1 (H)
Jones Louella R rBx 86 Rt 3 (H)
Jones Nellie S rBx 383 Rt 1 (R)
Jones Odell rBx 218 Rt 1 (H)
Jones Sexton rBx 289c Rt 1 (R)
Jones Willie rBx 175 Rt 1 (H)
Jopson Willard D rBx 229a Rt 1 (H)
Jordan Emmett S Jr rBx 315b Rt 3 (R)
Jordan Margt T rBx 85a Rt 1 (R)
Jordan Michl L rBx 55a Rt 1 (R)
Joyner Jeff W rRt 2 (R)
Joyner Mary rBx 8t Rt 1 (R)
Junior Prentice M rBx 184 Rt 1 (R)
Keaton Louise D rBx 23x Rt 1 (H)
Keeney Hazel F rBx 510 Rt 1 (H)
Keith Brenda W rBx 443 Rt 3 (R)
Keller Wm L rBx 1014 Rt 1 (H)
Kelly Charles M rBx 46 Rt 2 (R)
Kelly Elsie H rBx 125 Rt 2 (R)
Kelly Horst R rBx 1241 Rt 2 (R)
Kelly James W rBx 128 Rt 2 (R)
Kelly James W rBx 71 Rt 3 (R)
Kelly Jane W rBx 168 Rt 2 (R)
Kelly Maggie M rBx 12 Rt 3 (H)
Kelly Michl E rBx 401 Rt 3 (H)
Kelly Venida B rBx 379 Rt 1 (H)
Kelly Wm J rBx 468a Rt 3 (R)
Kennon Flossie H rBx 448a Rt 1 (H)
Kiker Herbert L rBx 318e Rt 3 (R)
Kiker James D rBx 487b Rt 3 (R)
Kiker Lonnie F rBx 377a Rt 3 (R)
Kindell Hazeline rBx 112a Rt 3 (H)
King Bobby D rBx 439 Rt 3 (R)
King Charles rBx 161 Rt 2 (R)
King Grady G rBx 58 Rt 2 (R)
King James J rRt 2 (R)
King Jesse L rBx 22 Rt 1 (R)
King Linda D rRt 2 (R)
King Linda S rBx 16b Rt 1 (R)
King Mattie D rBx 432 Rt 3 (R)
King Robt R rBx 407 Rt 1 (R)
King Ronald D rBx 176a Rt 1 (R)
King Terry H rBx 249b Rt 1
Kingsbury Edith P rBx 33a
Kirk Edw D rBx 69ab Rt 1 (R)
Kirk Gerald L rBx 30c Rt 1 (R)
Kirkley Donald rBx 516 Rt 3 (H)
Kirkpatrick John R rBx 495f Rt 3 (R)
Knight Bobbie G rBx 192 Rt 2 (H)
Knight Bryant L rBx 530 Rt 3 (R)
Knight Danny B rBx 421a Rt 3 (R)
Knight Everette L rBx 248a Rt 1 (H)
Knight Flossie M rBx 12 Rt 2 (H)
Knight Thornell Jr rBx 169 Rt 1 (R)
Knopp Kathy S rBx 225 Rt 1 (H)
Knorr Harry E rBx 265 Rt 1 (H)
Ladd Rose J rBx 205 Rt 1 (H)
Lammonds Richd L rBx 80 Rt 1 (R)
Lamont James D rBx 273c Rt 2 (H)
Lampley Bobby C rBx 456b Rt 3 (R)
Lampley Grover H rBx 261 Rt 3 (R)
Lampley James A rBx 273 Rt 3 (R)
Lampley John R rBx 52 Rt 2 (R)
Lampley Julia W rBx 276 Rt 3 (R)
Lampley Millard S rBx 271 Rt 2 (H)
Lampley Robt E rBx 275 Rt 3 (R)
Lancaster Mary B rBx 511 Rt 1 (R)
Lane Boyce S rBx 24x Rt 3 (H)
Lanter James B rBx 5 Rt 1

YOUR Independent Insurance AGENT
RICHMOND INSURANCE & REALTY CO.
Inc.
INCORPORATED 1909
Tel. 997-2531
224 E. Franklin St. Rockingham, N.C. 28379

Watson-King Funeral Home
Richmond County's Only Member of The Order of The Golden Rule
GROVER C. BAXLEY, JR.—WALTER T. STEPHENSON
306 E. Franklin St. Rockingham, N.C. 28379 Dial 895-4011

Lassiter Annie B rRt 3 (R)
Lassiter Daphne A rBx 460 Rt 3 (R)
Lassiter Delmar L rBx 288a Rt 1 (R)
Lassiter Fairley F rBx 244 Rt 2 (R)
Lassiter Jimmy D rBx 15f Rt 2 (H)
Lassiter John B rBx 407 Rt 1 (H)
Lassiter John L Jr rBx 209t Rt 1 (R)
Lassiter Joseph B rBx 189 Rt 2 (H)
Lassiter Mason L rBx 318b Rt 3 (R)
Lassiter Richd W rBx 404c Rt 1 (H)
Lassiter Wm K rBx 330 Rt 2 (R)
Lathan Hilliard C rBx 380 Rt 3 (R)
Lathan Johnny L rBx 321b Rt 2 (R)
Lathan Wm F rBx 373c Rt 3 (H)
Laton Wilbur P rBx 228a Rt 2 (H)
Lawrence James E rRt 1 (R)
Layton Paul R rBx 431a Rt 3 (R)
Layton Thos C rBx 279 Rt 1 (R)
Leach Robt E rBx 365 Rt 2 (H)
Leagon Jonathan H rBx 25 Rt 2 (R)
Leak Thos Jr rBx 295 Rt 3 (R)
Leake Jimmy L rBx 342c Rt 1 (R)
Leake Thos C Jr rBx 279 Rt 1 (R)
Lear Franklin R rBx 515a Rt 3
Ledbetter Gilbert A rBx 329 Rt 1 (H)
Ledbetter Sarah B rBx 365 Rt 2 (R)
Ledbetter Wency S rBx 159a Rt 2 (R)
Ledbetter Wm O rBx 264 Rt 2 (R)
Lee Harvey W rBx 415 Rt 2 (R)
Lee Laurence rBx 235b Rt 2 (H)
Lee Nancy C rBx 523 Rt 3 (R)
Lee Neal C Jr rBx 270 Rt 2 (H)
Lee Norma K rRt 3 (R)
Lee Oscar F rBx 16a Rt 3 (H)
Leest Harry M rBx 211mw Rt 1 (R)
Le Grand Clarence rBx 209 Rt 1 (R)
Le Grand Gladys W rBx 193 Rt 1 (R)
Legrand Tommy R rBx 115a Rt 2
Le Grand Wm T rBx 191c Rt 1 (R)
Le Grande Willie T rBx 287a Rt 1 (R)
Leonard Mary E rBx 358d Rt 3 (R)
Levander Arvid W rBx 179a Rt 1 (R)
Leviner Alex rBx 505a Rt 1 (H)
Leviner Cecil J rBx 133a Rt 1 (R)
Leviner Charles C rBx 30 Rt 3 (H)
Leviner Curtis D rBx 49b Rt 1 (R)
Leviner Dewey rBx 42 Rt 1 (R)
Leviner Harold L rBx 451 Rt 3 (H)
Leviner James A rBx 432 Rt 2 (R)
Leviner John H rBx 4703a Rt 1 (H)
Leviner Mark rBx 506 Rt 1 (H)
Leviner Neil H rBx 381 Rt 2 (H)
Leviner Paul rBx 72 Rt 1 (R)
Lewis Charles A rBx 41 Rt 2 (R)
Lewis Eldrige W rBx 162 Rt 2 (R)
Lewis Grover rBx 465b Rt 3 (H)
Lewis Lessie B rBx 65b Rt 1 (H)
Lewis Martha N rBx 404b Rt 3 (R)
Ligertwood Frank J rBx 503a Rt 3 (R)
Liles Bun rBx 290 Rt 1 (R)
Liles Emerson rBx 327 Rt 3 (H)
Liles Flora C rBx 275b Rt 1 (R)

FIRST SOUTHERN SAVINGS & LOAN ASSN.
HAMLET
214 W. Main St., P.O. Box 1187
Tel. 582-0822
"Maximum Safety — Highest Dividends"
LAURINBURG
326 Atkinson St. P.O. Box 1717
Tel. 276-4410

Long's of Rockingham, Inc.
MEN'S, BOYS' AND LADIES' — CLOTHING — SHOES
Tel. 895-9063
111 E. FRANKLIN ST. ROCKINGHAM, N.C. (28379)

RICHMOND SAVINGS & LOAN ASSOCIATION
A Local Institution Owned
By Over 10,000 Fellow Citizens
FEDERAL HOME LOAN BANK SYSTEM MEMBER
SAVINGS AND LOAN INSURANCE CORP. INSURED SAFETY OF YOUR SAVINGS UP TO $40,000

Stylorama BEAUTY SALON
RICHMOND PLAZA SHOPPING CENTER
ROCKINGHAM, N.C. (28379)
FROM 9 A.M. TO 9 P.M.
TEL. 895-2493

Liles John L rBx 400 Rt 3 (R)
Liles Patricia I rBx 280 Rt 3 (R)
Liles Vaddie A rBx 521 Rt 1 (H)
Lill Ralph L rBx 398 Rt 3 (R)
Lilly Inez W rBx 322 Rt 3 (R)
Lindsay Estelle B rBx 398 Rt 2 (R)
Lindsey Eddie Jr rBx 321 Rt 3
Lindsey Jimmy rBx 398 Rt 2 (R)
Lindsey Viola Q rBx 56 Rt 1 (H)
Lindsey Zack rBx 300 Rt 3 (R)
Lineberger Lynda C rBx 9a Rt 2 (R)
Linker Billy H rBx 314 Rt 2 (R)
Linker Murray F rBx 306 Rt 3 (R)
Linker Sherrill H rBx 434 Rt 2 (R)
Linton Joseph W rBx 272 Rt 2 (H)
Lipscomb Guy M rBx 60 Rt 1 (R)
Lisenby David L rBx 3g Rt 2 (H)
Lisk Scott M rBx 216 Rt 1 (H)
Little Allegra C rBx 177n Rt 3 (R)
Little Carl L rBx 266 Rt 2 (R)
Little Charlie rBx 182 Rt 3 (R)
Little Charlton rBx 17 Rt 3 (R)
Little Deloris rBx 465 Rt 2 (R)
Little Diane C rBx 115 Rt 2 (R)
Little Donald U rBx 272 Rt 2 (R)
Little Dorothy C rBx 370a Rt 3 (R)
Little Henry L rBx 47 Rt 3 (R)
Little James A rBx 97 Rt 2 (R)
Little John H rBx 315 Rt 2 (R)
Little Lancy rBx 159a Rt 2 (R)
Little Leroy rBx 364 Rt 2 (R)
Little Luevenia G rBx 460 Rt 2 (R)
Little Ruben S rBx 459a Rt 2 (R)
Little Ruth E rBx 51 Rt 3 (R)
Littlejohn Ora rBx 444 Rt 2 (R)
Littlejohn Oral rBx 248 Rt 2 (R)
Livingston Janie M rBx 547 Rt 1 (H)
Livingston Vennie J rBx 395c Rt 1 (H)
Lloyd Frank rBx 413a Rt 1 (H)
Lockey Donna S rBx 498a Rt 1 (H)
Lockey Webster Jr rBx 27d Rt 3 (H)
Lockhart Thos H rBx 127 Rt 3 (H)
Locklear Arnold rBx 250a Rt 1 (H)
Locklear Curney rBx 498a Rt 1 (H)
Locklear Lima A rBx 506aa Rt 1 (H)
Locklear Marvin E rBx 79 Rt 2 (R)
Locklear Nathl rBx 197a
Locklear Utly rBx 495 Rt 1 (H)
Lockley Clinton rBx 495 Rt 1 (H)
Lockley Edgberth rBx 498a Rt 1 (H)
Lockley Webster rBx 27d Rt 3 (H)
Loftus Dennis rBx 340 Rt 2 (R)
Long Charlie M rBx 588 Rt 3 (H)
Long Danl M rRt 1 (H)
Long Herbert G rBx 215b Rt 2 (H)
Long Lonnie H rBx 324b Rt 2 (H)
Long Shannon B rBx 265a Rt 2 (H)
Long Wm B rBx 476c Rt 3 (R)
Love Geo A rBx 94b Rt 1 (R)
Love Gwendolyn I rBx 479 Rt 2 (R)
Love Harvey rRt 2 (R)
Love Jasper L rBx 51 Rt 1 (R)
Lovin Bryant T rBx 60c Rt 2 (H)
Lovin Joyce T rBx 471a Rt 3 (R)
Lovin Kennie O rBx 253 Rt 2 (R)
Lovin Wesley S rBx 61 Rt 2 (H)
Lowery James C rBx 124 Rt 1 (R)
Lowery James E rBx 367 Rt 2 (R)
Lowery Sidney B rBx 119 Rt 1 (R)
Lowery Stearley F rRt 1 (R)

TAYLOR OIL CO.
RESELLER AND T.B.A. DISTRIBUTOR
EXXON COMPANY U.S.A.
Tels. 895-3962 and 895-4910
101 Short St. P.O. Box 1002
EXXON
Rockingham, N.C. (28379)

CABLEVISION OF ROCKINGHAM-HAMLET, INC.
Richmond Plaza Shopping Center
U.S. Hwy. 74 E. P.O. Box 668 Tel. 997-3106 Rockingham, N.C. (28379)

Loyd Frank rBx 511 Rt 1 (H)
Lunceford Faye T rBx 94 Rt 1 (R)
Lunceford Henry rBx 89 Rt 1 (R)
Lunceford Lee Jr rBx 57 Rt 1 (R)
Lunceford Luther rBx 81 Rt 1 (R)
Luther Donna L rBx 85c Rt 1 (R)
Luther Goffie C rBx 157 Rt 2 (R)
Lyerly Joseph E rBx 175a Rt 2 (H)
Lyles Verda rBx 157b Rt 3 (H)
Lynch Evander M rBx 524a Rt 3 (R)
Lynch Gene M rBx 215a Rt 3 (R)
Lynch Johnnie R rBx 38ab Rt 1 (R)
Lynn Billy L rBx 328a Rt 1 (R)
Mabe Alex E rBx 15 Rt 2 (R)
Mabe Linda A rBx 266a Rt 2 (H)
Mabe Teresa rBx 70a Rt 1 (R)
Mack Eliza C rBx 33 Rt 2 (R)
Mac Kafee Gordon C rRt 3 Bx 200 (R)
Macon Jack D rBx 9c Rt 1 (R)
Macon Wm C rBx 69 Rt 1 (R)
Maddry Geo H rBx 355 Rt 3 (R)
Magee John L rBx 131 Rt 1 (H)
Malloy James W rBx 288 Rt 2 (R)
Malloy Jesse rBx 258a Rt 1 (H)
Malloy Larry T rBx 436 Rt 1 (H)
Maloney Robt B II rBx 376a Rt 2 (H)
Maness James B rBx 1074 Rt 1 (R)
Maples Wm H Jr rBx 506 Rt 3 (R)
Maree Clayton rBx 116 Rt 2 (R)
Marlin Steve K rBx 370 Rt 1 (H)
Marsh Danl rBx 274c Rt 1 (R)
Marsh Henry rBx 552 Rt 3 (H)
Marsh James L rBx 222 Rt 2 (R)
Marsh Norman W rBx 327 Rt 1 (R)
Marshburn David J rBx 379 Rt 2 (H)
Martin Billy G rBx 247 Rt 2 (R)
Martin Billy H rBx 284a Rt 1 (H)
Martin Donnie R rBx 351 Rt 3 (R)
Martin Glenn L rBx 509 Rt 1 (H)
Martin Harold rBx 69 Rt 2 (R)
Martin Harold rBx 36 Rt 2 (R)
Martin Henry W rBx 171a Rt 1 (R)
Martin Jack rBx 8mw Rt 1 (R)
Martin James A rBx 84 Rt 2 (R)
Martin James B rBx 404a Rt 2 (R)
Martin Lewis E rBx 99b Rt 1 (R)
Martin Marvin H rBx 282 Rt 1 (H)
Martin Mary O rBx 10 Rt 2 (R)
Martin Mary R rBx 272 Rt 2 (R)
Martin Millard F Jr rRt 3 (R)
Martin Minnie J rBx 97a Rt 3 (H)
Martin Robirtha L rBx 278 Rt 1 (R)
Martin Vea rBx 303 Rt 1 (R)
Martin Vernon R rBx 124 Rt 2 (H)
Mask James W Jr rBx 508a Rt 1 (H)
Maske Elihu rBx 203 Rt 3 (R)
Maske Jimmy L rBx 498 Rt 3
Maske Paul L rBx 67a Rt 2 (H)
Mason Avernell B rBx 424 Rt 3 (R)
Mason Cornelia N rBx 64a Rt 1 (H)
Mason Fred D rBx 344 Rt 3 (R)
Massey Jack P rBx 6c Rt 1 (R)
Mathews James C rBx 200b Rt 1 (R)
Maul John L rBx 508 Rt 3 (H)
Mauldin Harris L rBx 225a Rt 2 (H)
Maurice Geo T rBx 496a Rt 3 (R)

PONTIAC
WEDDINGTON MOTORS INC.
Sales — Service — Body Repairs — Painting
Oldsmobile
HIGHWAY 74 EAST, P.O. BOX 511, ROCKINGHAM, NORTH CAROLINA 28379
TEL. 895-2409
GMC TRUCKS

YOUR Independent Insurance AGENT
RICE INSURANCE SERVICE, Inc.
WILSON A. RAMSEY, Mgr.
YOUR INDEPENDENT AGENT
P.O. BOX 511
40 Main St. Hamlet, N.C. 28345 Tel. 582-1045

C & M CONSTRUCTION CO.
Quality Construction
Douglas McGee and Ken Carpenter
100% Financing
GI - FHA - CONVENTIONAL LAND BANK
P.O. Box 174 Cordova, N.C. (28330)
Tel. 895-5595

JOE'S FLORIST
"SAY IT WITH FLOWERS — BUT SAY IT WITH OURS"
219 Main St., Hamlet, N.C. 28345 Tel. 582-3292

Maxwell Richd N rBx 274 Rt 2 (R)
Maynard Helen S rBx 449 Rt 2 (R)
Maynor Carl J rBx 49 Rt 3 (R)
Maynor Jerry C rBx 49 Rt 3 (R)
Mc Allister Jimmie W rRt 1 (H)
Mc Auley Auley rRt 3 (R)
Mc Auley Vellie S rBx 180 Rt 2 (R)
Mc Bride Andrew rBx 261 Rt 2 (R)
Mc Bride Percell rBx 462 Rt 2 (R)
Mc Cain Alex J rBx 295 Rt 1 (R)
Mc Cain Walter rBx 428 Rt 2 (R)
Mc Call Gurgetta H rBx 349 Rt 1 (H)
Mc Callum Donald B rBx 281a Rt 1 (H)
Mc Caskill Henry F rRt 3 (R)
Mc Caskill Robt L rRt 2 (R)
Mc Clamb Larry M rBx 148 Rt 2 (R)
Mc Clamb Vester O rBx 308 Rt 2 (R)
Mc Cray Mannie Jr rBx 65f Rt 3 (H)
Mc Cuiston Elaine S rBx 460a Rt 3 (R)
Mc Daniel Jerome rBx 499 Rt 3 (R)
Mc Doanld John W Jr rBx 356a Rt 2 (R)
Mc Donald Alf L rBx 460 Rt 2 (R)
Mc Donald Alma G rRt 2 (R)
Mc Donald Annie J rRt 3
Mc Donald Cath B rBx 178 Rt 2 (R)
Mc Donald Charles P rBx 344 Rt 3 (R)
Mc Donald Danl L rBx 132 Rt 1 (H)
Mc Donald David L rBx 338 Rt 2 (R)
Mc Donald Deborah K rBx 172 Rt 2 (R)
Mc Donald Delwin rBx 313a Rt 3 (R)
Mc Donald Donald L rBx 269 Rt 2 (R)
Mc Donald Douglas H rBx 342 Rt 2 (R)
Mc Donald Edw L rBx 330 Rt 3 (R)
Mc Donald Edw L rBx 380c Rt 2 (H)
Mc Donald Furman F Jr rBx 344 Rt 2 (R)
Mc Donald Grace D rBx C1 Rt 2 (R)
Mc Donald Grady C rBx 114a Rt 2 (R)
Mc Donald Harold W rBx 230b Rt 3 (R)
Mc Donald Harvey V rBx 113 Rt 2 (R)
Mc Donald Henry D rBx 239 Rt 2 (R)
Mc Donald Henry T rBx 167 Rt 2 (R)
Mc Donald James rBx 24 Rt 3 (H)
Mc Donald James E rBx 292 Rt 1 (H)
Mc Donald John C rBx 345 Rt 2 (R)
Mc Donald John F rBx 3 Rt 4 (R)
Mc Donald John W rBx 193 Rt 1 (H)
Mc Donald Lawanda G rBx 171b Rt 2 (R)
Mc Donald Lottie R rBx A1 Rt 2 (R)
Mc Donald Marion L rBx 272 Rt 1 (H)
Mc Donald Patricia L rBx 350 Rt 2 (R)
Mc Donald Robt C rBx 350a Rt 2 (R)
Mc Donald Robt C Jr rBx 166a Rt 2 (R)
Mc Donald Robt L rBx 547b Rt 3
Mc Donald Roy L rRt 2 (R)
Mc Donald Stancil E rBx 226c Rt 2 (H)
Mc Donald Wm B rBx 441 Rt 2 (R)
Mc Donald Wm T rBx 436 Rt 2(R)
Mc Donald Wincey T rRt 2 (R)
Mc Dowell Geo B rBx 260a Rt 2 (R)
Mc Duffie Arth T rBx 66c Rt 1 (H)
Mc Duffie Dotha J rBx 42xa Rt 3 (H)

Mc Duffie Geo M Jr rBx 404b Rt 3 (R)
Mc Duffie Thos N rBx 148 Rt 1 (R)
Mc Duffie Virginia R rBx 32 Rt 2 (H)
Mc Duffie Wilson J rBx 358 Rt 3 (R)
Mc Ewen Robt J rBx 355c Rt 1 (H)
Mc Fadden Robt D rBx 543 Rt 3 (H)
Mc Fayden Geo H rBx 51 Rt 1 (R)
Mc Fayden Mae rBx 179 Rt 3 (H)
Mc Gee Willie rBx 182b Rt 1 (R)
Mc Gilvray Benj Y rBx 500 Rt 3 (H)
Mc Innis John M rBx 390a Rt 3 (R)
Mc Innis Raymond R rBx 391 Rt 3 (H)
Mc Intyre John F rBx 374 Rt 1 (H)
Mc Intyre Mary C rBx 20f Rt 3 (H)
Mc Intyre Wm F rRt 3 (R)
Mc Iver Otis rRt 3 (R)
Mc Kay David L rBx 80 Rt 2 (R)
Mc Kay Radia rRt 2 (R)
Mc Kay Richd J rBx 27 Rt 1 (H)
Mc Keithan Harold F rBx 274 Rt 1 (H)
Mc Keithan James A rRt 2 (R)
Mc Kenzie Allison K rBx 472 Rt 3 (R)
Mc Kenzie Hampton rBx 45 Rt 1 (R)
Mc Kenzie Mack C rBx 31 Rt 3 (R)
Mc Kenzie Malcolm E rBx 356d Rt 1 (H)
Mc Kinnon James E rBx 26a Rt 1 (R)
Mc Kinnon James H rBx 36a Rt 1 (R)
Mc Kinnon Mary J rBx 158 Rt 2 (R)
Mc Kinnon Robt N rBx 277c Rt 2 (H)
Mc Laughlin Alex rBx 287 Rt 2 (R)
Mc Laughlin Gary rBx 342c Rt 3 (R)
Mc Laurin James N rBx 32 Rt 2 (H)
Mc Laurin June rBx 374a Rt 1 (R)
Mc Laurin Melvin rBx 252 Rt 1 (H)
Mc Laurin Meta S rBx 68d Rt 2 (H)
Mc Lean David A Jr rBx 12g Rt 2 (H)
Mc Lean John W rBx 215 Rt 2 (R)
Mc Lendon Bertha C rRt 1 (R)
Mc Lendon Charles L rBx 198 Rt 3 (R)
Mc Lendon Fred rBx 418 Rt 1
Mc Lendon Fred rBx 544b Rt 3 (H)
Mc Lendon Hallie H rBx 362 Rt 1 (R)
Mc Lendon Hurley V rBx 192 Rt 3 (R)
Mc Lendon Lula M rBx 181 Rt 1 (R)
Mc Lendon Paul D rBx 923 Rt 1 (H)
Mc Manus Amos D rBx 478 Rt 1 (H)
Mc Manus Andrew D rBx 66 Rt 1 (H)
Mc Manus Cleo W rBx 468 Rt 1 (H)
Mc Millan Winford L rBx 506b Rt 1 (H)
Mc Millan Wylee O Jr rBx 494 Rt 1 (H)
Mc Nair Clarence E rBx 215e Rt 3 (R)
Mc Nair Danl M rBx 212 Rt 3 (R)
Mc Neely Ann D rBx 404c Rt 3 (R)
Mc Neil Maxine rBx 98 Rt 3 (H)
Mc Neil Wm A rBx 342b Rt 1 (R)
Mc Neill Annie H rBx 122 Rt 3
Mc Neill Fred L rBx 121 Rt 3 (R)
Mc Neill Ida W rBx 181 Rt 2 (R)
Mc Neill Maxine C rBx 229 Rt 1 (H)
Mc Neul Robt E rBx 98 Rt 3 (H)
Mc Pherson Rebecca M rRt 2 (R)
Mc Pherson Walter E rBx 260 Rt 2
Mc Quage Vickie J rBx 781 Rt 2 (R)
Mc Quage Wm W rBx 584ac Rt 3 (H)
Mc Queen Frank G rBx 215 Rt 3 (R)
Mc Queen Mary K rBx 212a Rt 3 (R)
Mc Queen Paul rBx 418 Rt 2 (R)
Mc Rae Clay O rBx 10 Rt 3 (H)
Mc Rae Elliott rBx 311 Rt 1 (H)
Mc Rae Eug B rBx 11 Rt 3 (H)
Mc Rae Geo D rBx 11aa Rt 1
Mc Rae Henry C rRt 1 (H)
Mc Rae Lendy M rRt 3
Mc Rae Nancy B rRt 1 (H)

ROBERT'S AUTO CENTER
CHRYSLER PARTS
SERVICE ON ANY TYPE OF CAR
CHRYSLER MECHANICS
203-E Broad Av., Rockingham, N.C. (28379)
Tel. 997-3351

LUPTON HARDWARE CO.
General Hardware
Electrical Supplies—Sporting Goods—Paints
TEL. 895-4414
641 E. Broad Av. Rockingham, N.C. (28379)

QUALITY FORD, Inc.
Authorized Sales and Service
FORD—LINCOLN—MERCURY
1706 U.S. Hwy. 74 E., P.O. Box 1020 Rockingham, N.C. (28379) Tel. 997-2536

Mc Rae Prentis rBx 300 Rt 1 (R)
Mc Rae Sandy H rBx 347 Rt 3 (R)
Mc Rary Jack G rBx 269c Rt 2 (H)
Meacham Emma F rBx 204 Rt 1 (R)
Medley Branson K rBx 389b Rt 1 (H)
Medley Russell E Jr rBx 396 Rt 1 (H)
Medlin Lonnie D rBx 292 Rt 1 (H)
Meggs Joel L rBx 353 Rt 3 (R)
Meggs Joel M rBx 354 Rt 3 (R)
Melton Flossie M rBx 282 Rt 2 (R)
Melton Wayne R rBx 86 Rt 1 (R)
Mercer Charles T rBx 395d Rt 3 (R)
Mercer Charles W rBx 14a Rt 3 (H)
Mercer Edw L rBx 16 Rt 1 (H)
Mercer Robt C rBx 14a Rt 1 (H)
Michos Eunice G rBx 419 Rt 1 (H)
Miles Laurin B rBx 83 Rt 2 (R)
Millen Vera C rRt 2 (H)
Miller David E rBx 227a Rt 2 (H)
Miller G W rBx 3ag Rt 2 (H)
Miller Wm rBx 32c Rt 1
Milligan Liston R rBx 2c Rt 2 (R)
Millikan Robt A rRt 2 (R)
Mills Steve R rBx 40 Rt 2
Mininall Roy C rBx 536c Rt 1 (H)
Mitchell Frank L rBx 307 Rt 2 (R)
Mitchell Prentis Jr rBx 184 Rt 1 (R)
Mitchell Queen G rBx 314 Rt 2 (R)
Mitchum Jesse F rBx 258a Rt 3 (R)
Moffett Robt F rBx 218 Rt 1 (R)
Monroe Alma M rBx 131 Rt 3 (H)
Monroe Charles L rBx 269 Rt 2 (R)
Monroe Elvin E Jr rBx 420 Rt 3 (R)
Monroe Geo E rBx 6g Rt 2 (H)
Monroe Jennie B rBx 5 Rt 2 (H)
Moore Albert E Jr rBx 363 Rt 3 (R)
Moore Barbara W rBx 121j Rt 2 (H)
Moore Charles J rBx 365d Rt 2 (H)
Moore Eliz N rBx 364 Rt 3 (R)
Moore Johnny M rBx 417 Rt 3 (R)
Moore Patricia rBx 69 Rt 2 (R)
Moore Richd D rBx 38c Rt 1 (R)
Moore Richd E rBx 227c Rt 2
Morgan Wm H Jr rRt 3 (R)
Morin Joseph P rBx 132 Rt 2 (R)
Morman Bernice rBx 473 Rt 2(R)
Morman John C rBx 475 Rt 2 (R)
Morman Johnnie rBx 267c Rt 2 (R)
Morris Phyllis Y rBx 50s Rt 1 (H)
Morrison Archie rBx 193c Rt 2 (H)
Morrison Dolphus rBx 226 Rt 1 (H)
Morrison Lenora S rBx 97 Rt 1 (H)
Morrison Paul T rBx 330 Rt 1 (H)
Morrison Robt L rBx 962 Rt 1 (H)
Morrison Roy S rBx 127 Rt 1 (H)
Morse Cassie C rBx 465 Rt 3 (R)
Morse James F rBx 292 Rt 2 (R)
Morse Jesse W Jr rRt 3 (R)
Morse Maggie S rBx 386 Rt 3 (R)
Morse Michl C rBx 69ag Rt 1 (R)
Moser Robt L rBx 250b Rt 1 (H)
Moss Terry L rBx 452 Rt 3 (R)
Mossor Geo W rBx 38 Rt 2 (R)
Moure Peggy L rBx 206 Rt 3 (R)
Mudd Roger D rBx 411 Rt 2 (R)
Mumford Willie E rBx 188 Rt 2 (H)
Murphy James rBx 6x Rt 3 (H)
Myer Lewis T rBx 227 Rt 2 (H)
Myers Deborah rBx 351 Rt 2 (R)
Myers Jacob C rBx 543b Rt 1 (H)
Nance Alex rBx 369 Rt 3 (H)
Napier Edw S rBx 513 Rt 1 (H)
Napier Harold L rBx 444a Rt 2 (R)
Napier James M rRt 2 (R)
Napier Wm H rBx 383a Rt 3 (R)

RICHMOND OIL COMPANY
GASOLINE
TIRES — BATTERIES — ACCESSORIES
Tel. 895-6218
610 W. WASHINGTON ST. EXTN.
ROCKINGHAM, N.C. 28379
AMOCO

RICHMOND COUNTY BANK
"The Bank Of Friendly Service"
Organized 1943 — Member FDIC
125 E. Washington St., Rockingham, N.C. (28379) Tel. 895-2451—Watson Heights Branch Tel. 997-2261
Tri-City Branch 997-2581 — Hamlet Branch Tel. 582-4022
Ellerbe Branch Tel. 652-3181
Each depositor insured to $40,000
FDIC
FEDERAL DEPOSIT INSURANCE CORPORATION

Nelson Edw rBx 2 Rt 3 (R)
Nelson Eug rBx 25 Rt 1 (R)
Nelson James E rBx 138 Rt 2 (R)
Nelson Jessie M rBx 200a Rt 1
Nelson John E rBx 176 Rt 3 (R)
Nelson Theo W rBx 79c Rt 3 (R)
Nessell Doris L rBx 275 Rt 1 (R)
Newell Clyde S rBx 18 Rt 2 (R)
Newman Wm C rBx 514 Rt 3 (H)
Newsome Steph L rBx 320 Rt 3 (H)
Newton Dorothy rBx 130d Rt 3 (H)
Newton Edith C rBx 39c Rt 1 (R)
Nichol Martha L rBx 129 Rt 2 (R)
Nichols Alex C rBx 383 Rt 3 (R)
Nichols Armie G rBx 17 Rt 2 (R)
Nichols Edwin rRt 3 (R)
Nichols James C Jr rBx 366 Rt 3 (R)
Nichols John A rBx 9 Rt 2 (R)
Nichols John H rBx 363 Rt 3 (R)
Nichols Mary G rBx 312 Rt 1 (R)
Nichols Maynie C rRt 3 (R)
Nichols Risden T rBx 422 Rt 2 (R)
Nichols Wm C rRt 3 (R)
Nichols Zack C rBx 368 Rt 3 (R)
Nicholson Billy C rBx 187c Rt 1 (R)
Nicholson Billy C rBx 542 Rt 1 (H)
Nicholson Emma H rBx 422 Rt 3 (R)
Nicholson Frankin D rBx 191 Rt 3 (R)
Nicholson Geo E rBx 92 Rt 1 (H)
Nicholson Geo E rBx 948 Rt 3 (H)
Nicholson Odis rBx 95 Rt 2 (R)
Nicholson Robt G rBx 705 Rt 2 (R)
Nicholson Robt J rBx 139 Rt 3 (H)
Nicholson Wm C rBx 247 Rt 2 (R)
Nicholson Wm E rBx 435 Rt 3 (R)
Nicholson Wm L rBx 105 Rt 2 (R)
Nicholson Wm T rBx 64 Rt 3 (R)
Norman Ruby H rBx 73 Rt 1 (R)
Norman Thos G rRt 1 (R)
Norton Albert E rBx 275 Rt 1 (H)
Norton Archie F rBx 499a Rt 1 (H)
Norton Bertie F rRt 1 (H)
Norton Clara F rBx 345 Rt 2 (R)
Norton Edmond rBx 501 Rt 1 (H)
Norton Robt G rBx 208c Rt 1 (H)
Nunn Olaf A rBx 164 Rt 2 (R)
Nunn Orian S rBx 457 Rt 3 (R)
Nutting Paul A rBx 71 Rt 1 (R)
Oates Thos rBx 89 Rt 2 (H)
Odom C A rBx 401 Rt 2 (R)
Odom Herbert W rBx 16C Rt 3 (H)
Odom Lexie B rBx 33w Rt 3 (H)
Odom Louise B rBx 586 Rt 3 (H)
Odom Prentiss W rBx 66 Rt 2 (H)
Odom Roosevelt rBx 160 Rt 1 (H)
Olerud Pearl S rBx 44 Rt 2 (H)
Oliver Furman Jr rBx 37 Rt 3 (R)
Oliver Johnny R rBx 118 Rt 1 (R)
Oliver Robt P rBx 460 Rt 3 (R)
O'Neal Edw J rBx 575 Rt 2 (R)
Ormsby Leeman E rBx 6a Rt 3 (H)
Osburn Richd B rBx 419a Rt 1 (H)
Ott Gary C rBx 71 Rt 1 (R)
Otuel Wm G rBx 220b Rt 2 (H)
Owens James W rBx 186c Rt 2 (H)
Owens Lieutenant rBx 33 Rt 2 (R)
Owensby James F rRt 1 (H)
Pace Paul rRt 3 (R)
Page Pearl D rBx 435 Rt 2 (R)
Pait Charles rRt 1 (H)
Pankey Eliz rBx 134 Rt 2 (R)
Pankey Walter D rBx 40 Rt 2 (R)
Pankey Walter D rRt 3 (H)
Pankey Walter F rBx 133 Rt 2 (R)
Park Wayne L rBx 470 Rt 3 (R)
Parker Adam J rBx 508 Rt 3 (R)
Parker Agnes S rBx 125h Rt 3 (H)

TEXACO
WINK QUALITY Oil Co
203-W. BROAD AV.
ROCKINGHAM, N.C. (28379)
ELLERBE, N.C. (28338)
TEL. 997-3101
TEL. 652-2481

S & M REALTY CO. INC.
J. G. SINGLETARY GRI Broker — G.H. MADDRY Associate Broker
MAGDALENE HUGHES Sales Representative
SALES — APPRAISALS — RENTALS
REALTOR®
301 E. Washington St. Rockingham, N.C. 28379
Tels. 895-5766 and 997-4479

Each depositor insured to $40,000
FDIC
FEDERAL DEPOSIT INSURANCE CORPORATION
Complete Banking Service — Insured Savings
EST. 1897
HAMLET and ROCKINGHAM
SOUTHERN NATIONAL BANK

L. G. Fox Drug Company
Prescriptions Our Specialty
"ON THE SQUARE"
122 E. WASHINGTON ST. ROCKINGHAM, N.C. 28379
DIAL 895-2454

Parker Bertha M rBx 522 Rt 3 (R)
Parker Frances M rBx 152 Rt 2 (R)
Parker Gilbert rBx 402 Rt 3 (H)
Parker Jerry L rBx 350 Rt 3 (H)
Parker Jimmie L rRt 2 (H)
Parker John rRt 3 (H)
Parker Lawrence M rBx 39 Rt 2 (R)
Parker Leejay R rBx 551 Rt 3 (H)
Parker Lloyd E rBx 317 Rt 3 (R)
Parker Luther P rRt 2 (R)
Parker Marie S rBx 219 Rt 2 (R)
Parker Mossie C rBx 369 Rt 2 (R)
Parker Virginia B rBx 262 Rt 2 (R)
Parker Willie rBx 38 Rt 3 (R)
Parks Lester L rBx 217 Rt 3 (H)
Parris Arth W rBx 903 Rt 2 (R)
Parrish Caroline C rBx 397a Rt 1 (R)
Parrish Nelson W Jr rBx 228c Rt 2 (H)
Parsons James A rRt 3 (R)
Parsons John R rRt 3 (R)
Parsons Lacy Q rBx 490c Rt 3 (R)
Partin Ronald J rBx 485a Rt 3 (R)
Pate Charles B Jr rBx 534 Rt 1 (H)
Pate Clarence L rBx 531 Rt 1 (H)
Patrick Albert rBx 305 Rt 1 (H)
Patrick Douglas rBx 518 Rt 3 (H)
Patrick Frances S rBx 14 Rt 1 (H)
Patrick Herbert H rBx 69aj Rt 1 (R)
Patrick Jimmy D rBx 229a Rt 2 (H)
Patrick Joshua T rBx 343a Rt 1 (H)
Patterson Alex S rBx 402 Rt 2 (R)
Patterson Glenton W rBx 374 Rt 1 (R)
Patterson James E rBx 300 Rt 3 (R)
Patterson Luna O rBx 38b Rt 1 (R)
Patterson Margt L rRt 2 (H)
Patterson Margie L rBx 237 Rt 3 (R)
Patterson Robt J rBx 96 Rt 2 (H)
Patterson Ruth B rBx 237 Rt 3 (R)
Patterson Ruth Q rBx 176 Rt 1 (R)
Patterson Sallie M rBx 126 Rt 2 (R)
Patterson Theo Jr rBx 308a Rt 1 (R)
Patton Frank R rRt 1 (H)
Patton Mary M rBx 508 Rt 1 (H)
Paul Cecil E rBx 88 Rt 2 (H)
Paul David W rBx 19b Rt 2 (H)
Paul James H rRt 2 (H)
Paul Wm F rBx 383a Rt 3 (R)
Payne John T rBx 523 Rt 3 (H)
Payne John T rBx 22 Rt 2 (H)
Pearse Amanda rBx 262a Rt 1 (R)
Pearson James H rBx 488a Rt 1 (H)
Pearson Willie J rRt 1 (H)
Peed Wallace L rBx 324 Rt 3 (H)
Peele Cecil P Jr rBx 50m Rt 2 (H)
Peele Harold rBx 12d Rt 1 (H)
Peele James L rBx 360 Rt 3 (H)
Peele John A rRt 2 (H)
Peele Pauline G rBx 86 Rt 2 (H)
Peele Rebecca G rBx 562 Rt 1 (H)
Peele Wayne C rBx 532 Rt 1 (H)
Pemberton Geo Jr rBx 326 Rt 3 (R)
Pemberton Leroy rBx 243 Rt 3 (R)
Pence Harold P rBx 275a Rt 2 (H)
Pence Robt F Jr rBx 198 Rt 1 (R)
Pence Thos J rBx 197a Rt 1 (R)
Pence Winfred G rBx 33 Rt 3 (R)
Penegar Juanita M rBx 67b Rt 1 (R)
Penland Furman A rBx 116 Rt 1 (R)
Perhealth Clyde D rBx 168 Rt 1 (R)
Perhealth James L rRt 3 (H)
Perkins Charles D rBx 513a Rt 3 (R)

Watson-King Funeral Home
Richmond County's Only Member of The Order of The Golden Rule
GROVER C. BAXLEY, JR.—WALTER T. STEPHENSON
306 E. Franklin St. Rockingham, N.C. 28379 Dial 895-4011

Perkins James M rBx 394 Rt 3 (R)
Perkins Kermit J D rBx 394 Rt 3 (R)
Perkins Ray N rBx 378a Rt 3 (R)
Perkins Walter R rBx 207 S Rt 1 (R)
Peterkin Sinatras rBx 133 Rt 3 (H)
Phifer Bradford rBx 244 Rt 1 (H)
Phifer David rBx 515a Rt 3 (R)
Phillips Berlin E rBx 231a Rt 2 (H)
Phillips Charles L rBx 255 Rt 1 (H)
Phillips David E Jr rBx 269f Rt 2 (H)
Phillips Ethel Q rBx 255 Rt 1 (H)
Phillips Fred B Jr rBx 231b Rt 2 (H)
Phillips Grayson G rBx 503 Rt 3 (R)
Phillips Johnnie rBx 69g Rt 1 (R)
Phinizy Thos rBx 567 Rt 3 (H)
Pickens Mable L rBx 289c Rt 1 (R)
Pierce Hubert V rBx 299 Rt 2 (H)
Pinion Lacy E rRt 3 (R)
Pitchford Maynard D rBx 369 Rt 3 (LR)
Pittle Herman M rBx 98 Rt 2 (R)
Pittle Marshall rBx 254a Rt 2 (R)
Pittle Matthew Jr rBx 445 Rt 2 (R)
Pittman Lucinda P rBx 108 Rt 1 (R)
Pittman Wm G rRt 3 (R)
Platt Bruce G rBx 473a Rt 1 (H)
Player Ronald P rBx 229 Rt 2 (R)
Polson James W rBx 276 Rt 2 (R)
Pond Francis M rBx 198b Rt 2 (H)
Pond Richd E rBx 550 Rt 3 (H)
Poole Cicero P rRt 3 (R)
Poole John M rBx 524 Rt 1 (H)
Poole Maness C rBx 197 Rt 3 (R)
Poole Marjorie L rBx 949 Rt 2 (H)
Poole Vance W rBx 194 Rt 3 (R)
Popowich Emil S rBx 117 Rt 1 (R)
Porter Arvil D rBx 467 Rt 3 (R)
Porter Bernice S rRt 3 (R)
Porter John W rBx 215e Rt 3 (R)
Porter John W Jr rBx 121 Rt 2 (R)
Porter Ralph B rBx 30 Rt 3 (R)
Poston Henry J rBx 505 Rt 3 (R)
Potter Doris S rBx 140j Rt 2 (H)
Powell Benj P rBx 30w Rt 3 (H)
Powell Richd rBx 379 Rt 2 (R)
Power James F Jr rBx 194 Rt 1 (H)
Pratt Leroy rBx 590b Rt 3 (H)
Pratt Walter L rBx 239 Rt 3 (R)
Preast Wm E rBx 321 Rt 3 (H)
Preslar Daphene A rBx 476d Rt 3 (R)
Preslar Pearl M rRt 1 (H)
Preslar Wm R rRt 1 (H)
Pressley Leo rBx 8 Rt 1 (R)
Pressley Leo rBx 212 Rt 1 (R)
Pressley Margt M rBx 440 Rt 2 (R)
Pressley Maxine B rBx 204c Rt 1 (R)
Pretty Gretchen D rBx 67b Rt 2 (H)
Prevatte Franklin S rBx 72b Rt 2 (H)
Prevatte Martin L rBx 84c Rt 2 (H)
Prevatte Wm T rBx 527 Rt 3 (H)
Price Ben rRt 1 (R)
Price Linda R rBx 273 Rt 2 (R)
Price Lugenia H rBx 333 Rt 2 (R)
Price Ulm L rBx 32 Rt 3 (R)
Pridgen Fred rBx 49j Rt 2 (H)
Priggs Donna P rBx 153 Rt 1 (R)
Prince Betty L rBx 460 Rt 3 (R)
Prince Julia E rBx 38 Rt 2 (H)
Provost Ralph J rBx 79 Rt 3 (H)
Pruitt Margt H rBx 34 Rt 2 (H)
Puckett James O rBx 240 Rt 1 (H)
Purvis James F rBx 127 Rt 2 (R)
Quarles John T rBx 574 Rt 3 (H)
Quick Albert rBx 67 Rt 2 (H)
Quick Artie Jr rBx 51c Rt 2 (R)
Quick Charlie M rBx 51c Rt 2 (H)
Quick Clifton rBx 18 Rt 1 (R)

YATES ELECTRIC SERVICE
RESIDENTIAL — COMMERCIAL — INDUSTRIAL
ELECTRIC HEAT
430 S. Hancock St., U.S. Hwy. 1 S.,
Rockingham, N.C. 28379
Tels. 895-5520
Night 895-2534

Crouch & Kime Auto Sales
Highway 74 Between Rockingham and Hamlet
P.O. Box 1181 Hamlet, N.C. (28345)
LAWRENCE CROUCH
895-3215
ROCKINGHAM, N. C.
Business Phone 582-2717
RAY KIME
895-6791
ROCKINGHAM, N. C.

RICHMOND SAVINGS & LOAN ASSOCIATION
A Local Institution Owned
By Over 10,000 Fellow Citizens
FEDERAL HOME LOAN BANK SYSTEM MEMBER
FEDERAL SAVINGS AND LOAN INSURANCE CORPORATION INSURED SAFETY OF YOUR SAVINGS UP TO $10,000

Quick Delano J rBx 246 Rt 2 (H)
Quick Esther L rBx 544ab Rt 1 (H)
Quick Evelyn N rBx 520 Rt 1 (H)
Quick Gary rBx 448 Rt 1 (H)
Quick Genia M rBx 317 Rt 1 (R)
Quick Grover C rBx 101 Rt 2 (H)
Quick Hallie Jr rBx 547 Rt 1 (H)
Quick Harold D rBx 22 Rt 2 (H)
Quick Jay W rRt 3 (H)
Quick John J rBx 300a Rt 1 (R)
Quick John L rBx 318 Rt 1 (R)
Quick John L rBx 166 Rt 3 (H)
Quick Juanita rBx 106a Rt 2 (H)
Quick King E rBx 592 Rt 3 (H)
Quick Letha J rBx 254 Rt 1 (H)
Quick Ralph rBx 365a Rt 1 (H)
Quick Ronnie D rBx 524 Rt 3 (H)
Quick Ruth M rBx 93 Rt 1 (H)
Quick Shirley K rBx 277a Rt 2 (H)
Quick Solomon A rRt 1 (R)
Radford Wm L rBx 15mw Rt 1 (R)
Ragers Anthony P rBx 219 Rt 1 (R)
Raines James D rBx 121 Rt 2 (R)
Rainewater James A rBx 263 Rt 1 (R)
Rainwater Annie M rBx 186 Rt 1 (R)
Rainwater Archie B rBx 117 Rt 1 (R)
Rainwater Bobby R rBx 48 Rt 1 (R)
Rainwater John R rBx 49 Rt 1 (R)
Ramey Clelia D rBx 5 Rt 2 (R)
Ramey James W rBx 232a Rt 2 (H)
Ramsey John R rBx 412a Rt 2 (R)
Rankin Thos S rBx 362 Rt 2 (H)
Ranson Dickey W rBx 476a Rt 3 (R)
Ratliff Charles rBx 236 Rt 2 (R)
Ratliff Eddie rBx 441 Rt 2 (R)
Ratliff James W rBx 248 Rt 3 (R)
Ratliff Jasper L rBx 202d Rt 1 (R)
Ratliff Joel C rBx 208 Rt 2 (R)
Ratliff Noah A rBx 202aa Rt 1 (R)
Ratliff Zack rBx 181 Rt 3 (R)
Rauhofer Warren E rBx 153 Rt 1 (R)
Raulerson Tyrus M rBx 476f Rt 3 (R)
Ravenell Annie J rBx 168 Rt 1 (H)
Ray Wm L rBx 262c Rt 1 (H)
Ray Willie G rBx 41 Rt 2 (R)
Rayfield Johnny C rBx 186 Rt 2 (R)
Reddick Carl V rBx 321a Rt 3 (R)
Reddick Lafayette rBx 122 Rt 2 (R)
Reddick Sallie M rBx 86 Rt 3 (H)
Reddick Virchermore Jr rBx 107 Rt 2 (R)
Reid Marsha P rBx 231b Rt 2 (H)
Reynolds Edna G rBx 450 Rt 1 (H)
Reynolds Lee S rBx 221 Rt 2 (H)
Reynolds Lillie M rBx 328 Rt 1 (R)
Reynolds Thos L rBx 3 Rt 1 (R)
Reynolds Walter C rBx 175 Rt 2 (R)
Rhodes Carl rBx 242 Rt 2 (R)
Rhodes Lester A rBx 201 Rt 2 (R)
Rhodes Marvin rBx 96 Rt 1 (R)
Rhodes Wm J rBx 2b Rt 2 (R)
Rhyne James A rBx 47b Rt 1 (R)
Rich Danl M rRt 1 (H)
Rich Eva G rBx 264 Rt 1 (R)
Richardson Abner B rBx 291 Rt 1 (R)
Richardson Burnie J rBx 374 Rt 2 (R)
Richardson Charles R rBx 288 Rt 1 (R)
Richardson Dillard A rBx 395a Rt 3 (R)
Richardson Ella G rBx 374 Rt 2 (R)
Richardson Geo E rBx 226c Rt 1 (H)
Richardson Howard E rRt 1 (R)
Richardson Jesse F rBx 328 Rt 2 (R)
Richardson Lorenia rBx 349 Rt 3 (R)
Richardson Martha rBx 293 Rt 1 (R)
Richardson Max B rBx 479 Rt 3 (R)
Richardson Sam H rBx 109 Rt 3 (R)
Richardson Sam H rBx 173 Rt 2 (R)
Richardson Worth rBx 258 Rt 3 (R)
Riggan Roger M Jr rBx 487aa Rt 1 (H)
Riggins Neal A rBx 420 Rt 1 (H)

Riggins Ruzzie M rBx 335a Rt 1 (H)
Riles Johnsie B rBx 411 Rt 1 (H)
Riner Amos E rBx 210 Rt 1 (H)
Ritchey Lena D rBx 420 Rt 2 (R)
Rivenbark Emmett A rBx 382 Rt 2 (R)
Rivenbark Fletcher L rBx 424 Rt 2 (R)
Rivers Edw rBx 85 Rt 1 (R)
Roach Annie rBx 25 Rt 2 (R)
Roary Bogan L Jr rBx 42 Rt 1 (H)
Roberts Curtis W rBx 588a Rt 3 (H)
Roberts Dorothy C rRt 2 (H)
Roberts Eddie A rBx 178 Rt 3 (R)
Roberts Larry E rBx 44 Rt 2 (R)
Roberts Lynn M rBx 180 Rt 2 (R)
Roberts Teresa T rBx 233 Rt 2 (H)
Robinson Archie L rBx 223 Rt 2 (H)
Robinson Curtis D rBx 53a Rt 2 (H)
Robinson Edna G rBx 380a Rt 1 (R)
Robinson Ernest rBx 85 Rt 2 (H)
Robinson Eug Jr rBx 170 Rt 3 (H)
Robinson Geo rBx 506 Rt 1 (H)
Robinson Haywood rBx 147 Rt 3 (H)
Robinson James R rBx 330a Rt 1 (R)
Robinson Johnnie Jr rBx 170 Rt 3 (H)
Robinson Leana W rBx 471 Rt 1 (H)
Robinson Leo rBx 49n Rt 3 (H)
Robinson Leo rBx 101 Rt 2 (R)
Robinson Leo rBx 20 Rt 3 (R)
Robinson Lillian B rBx 345 Rt 1 (H)
Robinson Otis C rBx 6g Rt 2 (H)
Robinson Paul rBx 227 Rt 2 (H)
Robinson Pearl K rBx 444 Rt 1 (H)
Robinson Richd T rBx 355 Rt 1 (H)
Robinson Richd T rRt 3 (R)
Robinson Theodis M rBx 94 Rt 2 (R)
Robinson Theo rRt 3 (R)
Robson Merl rBx 38b Rt 1 (R)
Rogers Charles L rRt 2 (H)
Rogers John H rBx 55m Rt 2 (H)
Roller Edw rBx 433 Rt 2 (R)
Roofe Nell O rBx 22x Rt 1 (H)
Roscoe Adam R rBx 37 Rt 2 (H)
Roscoe Earl J Jr rBx 349 Rt 3 (H)
Roscoe Ervin V rBx 40a Rt 2 (H)
Rose Geo J rBx 253h Rt 1 (R)
Rose Joe K rBx 153 Rt 3 (H)
Rose Mary A rBx 153 Rt 1 (H)
Ross Edna J rBx 580 Rt 3 (H)
Ross Erie G rBx 27aa Rt 1
Rossi Geneva O rBx 184 Rt 3 (R)
Roughton Billy R rBx 365b Rt 1 (H)
Ruffin Judie R rBx 323 Rt 3 (R)
Ruffner Earl T rBx 20 Rt 2 (H)
Rush Dorothy M rBx 312 Rt 2 (R)
Rush Eli Jr rBx 320 Rt 2 (R)
Rush James rBx 307 Rt 3 (R)
Rush James Jr rBx 133 Rt 2 (R)
Rush Patricia A rBx 70 Rt 3 (H)
Rush Thos rBx 166 Rt 3 (H)
Rushing James N rBx 381 Rt 2 (R)
Rushing Lumus W rBx 216 Rt 2 (R)
Russell Carroll L rRt 2 (R)
Russell Lewis C rBx 11 Rt 3 (R)
Russell Richd H rBx 27a Rt 3 (H)
Russell Winfred C rBx 87 Rt 2 (R)
Saillor Betty F rBx 10 Rt 2 (R)
Sale Barbara A rBx 356 Rt 3 (H)
Sanders Edw rBx 21 Rt 1 (R)
Sanders James F rBx 11 Rt 1 (R)
Sanders Lemuel rBx 502 Rt 3 (R)
Sanford Doris G rBx 191 Rt 2 (R)
Sanford Walter L rBx 107 Rt 3 (R)
Sargent Leonard H rBx 253 Rt 1 (R)
Saunders Jesse L rRt 1 (R)
Saunders Larry S rBx 327c Rt 2 (H)
Saunders Lee R rBx 316 Rt 1 (R)
Saunders Ralph L rBx 100 Rt 1 (R)
Savannah David L rBx 376 Rt 1 (H)
Schaner Geo W rBx 246a Rt 3 (R)
Schiavo Frances S rBx 159 Rt 3 (R)
Scholl John R rBx 94 Rt 2 (H)
Scholl Paul V Jr rBx 375a Rt 3 (R)
Scholl Walter R rBx 491 Rt 1 (H)
Schultz Joel D rBx 193 Rt 2 (R)
Scott Dewey rRt 3 (R)
Scott Geo P rBx 26 Rt 2 (R)
Scott Jessie rBx 192c Rt 2 (H)

SOUTHWOOD 7 TILL 11 INC.
Everything For Your Convenience
Cheraw Hwy. US 1 S
Tel. 895-3932
Rockingham, N.C. (28379)

KELLY ROOFING CO.
Gutter and Sheet Metal Work
P.O. Box 1472
Tel. 895-5187
Rockingham, N.C. (28379)

Wilson's Landscaping Company
RALPH C. WILSON
TEL. (919) 997-2026
213 SNEAD AV. ROCKINGHAM, N.C. (28379)

L. L. McINNIS REALTY
COMMERCIAL — RESIDENTIAL — ACREAGE
Tels. 997-2452 and 997-3109
Nights 895-2145
P.O. Box 687
Rockingham, N.C. (28379)

Scott Leonard E rBx 525 Rt 1 (H)
Scott Roosevelt rBx 76b Rt 1 (R)
Scott Virginia rBx 24h Rt 3 (H)
Scruggs Cora L rBx 476b Rt 2 (R)
Seals Clarence rBx 413 Rt 1 (H)
Sears Roger W rBx 225 Rt 1 (H)
Segreti Louis D rBx 294b Rt 2 (R)
Sellers Barry C rRt 1 (H)
Sellers Coy F rBx 326 Rt 2 (R)
Sellers Oscar B rBx 368f Rt 2 (H)
Sellers Ottis rBx 69h Rt 1 (R)
Sellers Stanley F rBx 335 Rt 3 (R)
Sessoms Elwood J rBx 22w Rt 3 (H)
Sewell Charles I rBx 125 Rt 1 (R)
Shackelford Betty G rBx 264 Rt 1 (R)
Shaner Geo W rBx 250 Rt 3 (R)
Shankle Earl rBx 122 Rt 1 (R)
Shankle James T rBx 37e Rt 1 (R)
Shankle John rBx 120 Rt 1 (R)
Shankle Vivian M rBx 1191 Rt 2 (R)
Shankle Winfred R rBx 493b Rt 1 (H)
Shaw Dennis L rBx 166 Rt 2 (R)
Shaw Gene H rBx 184 Rt 2 (R)
Shaw John H rBx 301a Rt 1 (R)
Shaw Mack A rBx 104 Rt 3 (R)
Shaw Mary L rBx 264 Rt 3 (R)
Shaw Reba L rBx 231 Rt 2 (H)
Shayler Fred B rBx 557 Rt 3 (H)
Shelley Mary G rBx 376 Rt 3 (R)
Shepard Ada D rBx 284 Rt 2 (R)
Shepard Adrian O rBx 79 Rt 3 (R)
Shepard Dewy rBx 145 Rt 2 (R)
Shepard Pat J rBx 263 Rt 3 (R)
Shepherd James D rBx 168a Rt 3 (R)
Shepherd Thos H rBx 437 Rt 2 (R)
Sheppard Mary I rBx 215 Rt 1 (R)
Sheppard Ralph R rBx 45 Rt 2 (H)
Sheppard Tamwell H rBx 38x Rt 1 (H)
Shirk Wm C rBx 39b Rt 1 (R)
Sholar Gene A rBx 521 Rt 3 (H)
Short Alyster rBx 139 Rt 1 (R)
Short Gladys L rBx 927b Rt 1
Short James rBx 141a Rt 1 (R)
Short James R Jr rBx 282 Rt 1 (R)
Simmons Arville L rBx 82 Rt 2 (R)
Simmons Cassie A rBx 55 Rt 3 (R)
Simmons David H rBx 85 Rt 2 (R)
Simmons Franklin F rBx 47 Rt 2 (R)
Simmons Genevieve W rBx 402 Rt 2 (R)
Simmons Naomi N rBx 448 Rt 2 (R)
Sims Jerry D rBx 241 Rt 1 (H)
Sinclair Charles L rBx 253m Rt 1 (R)
Sinclair Elease H rBx 211 Rt 3 (R)
Sinclair Mary P rBx 239 Rt 2 (H)
Sinclair Virginia I rBx 373 Rt 3 (H)
Singletary Joseph G rRt 1 (H)
Singletary Ronald D rBx 211 Rt 1 (R)
Singleton Willie rBx 277 Rt 1 (R)
Skipper Mary J rBx 560 Rt 1 (H)
Skreen Dan rBx 200 Rt 2 (R)
Slaughter Carolyn J rBx 524 Rt 3 (H)
Smith Albert rBx 370b Rt 1 (H)
Smith Albert L rBx 459 Rt 2 (R)
Smith Alfred rBx 53 Rt 2 (H)
Smith Audrey L rBx 54 Rt 3 (H)
Smith Belton J rBx 462a Rt 3 (R)
Smith Benj M rBx 33 Rt 2 (H)
Smith Benj T rBx 6 Rt 2 (R)
Smith Betty R rBx 31a Rt 1 (H)
Smith Bobby W rBx 352 Rt 1 (H)
Smith Charles F rBx 251 Rt 3 (R)
Smith Charles R rBx 374a Rt 2 (R)
Smith Charles T rBx 342 Rt 3 (R)
Smith Charlie D rBx 569 Rt 3 (H)
Smith Claude D rBx 154 Rt 2 (R)
Smith Clyde H rBx 22 Rt 2 (H)
Smith Curtis M rBx 441a Rt 3 (R)
Smith Curtis P rBx 495 Rt 3 (R)
Smith Danl H rBx 523 Rt 3 (H)
Smith Danl W rBx 431 Rt 3 (R)
Smith Danny L rBx 118 Rt 2 (H)
Smith David L rBx 332 Rt 3 (H)
Smith David L rBx 505 Rt 1 (H)
Smith Eva M rBx 276 Rt 1 (R)
Smith Everette rBx 32 Rt 3 (H)
Smith Floyd A rBx 488 Rt 3 (R)

Smith Floyd M rBx 43 Rt 2 (H)
Smith Frank rBx 334 Rt 1 (R)
Smith Geo T rBx 48w Rt 3 (H)
Smith Harmon B rBx 217b Rt 1 (H)
Smith Henry B rBx 122 Rt 1 (R)
Smith Henry R rBx 57 Rt 2 (H)
Smith Herman C rBx 270e Rt 2 (H)
Smith Herman P rBx 364 Rt 1 (H)
Smith Hester J rBx 202 Rt 2 (R)
Smith Howard T rBx 400 Rt 3 (H)
Smith James E rBx 63 Rt 2 (H)
Smith James H rBx 76 Rt 1 (R)
Smith James L rBx 215c Rt 3 (R)
Smith Joe rBx 275a Rt 1 (R)
Smith Joe F rBx 148 Rt 3 (R)
Smith Johnnie J rBx 448 Rt 2 (R)
Smith Kath K rBx 569 Rt 3 (H)
Smith Lee W rBx 286a Rt 3 (R)
Smith Leo rBx 53a Rt 2 (H)
Smith Lewis C rBx 73a Rt 1 (R)
Smith Liza C rBx 170 Rt 1 (R)
Smith Martin A rBx 535b Rt 1 (H)
Smith Marvin L rBx 264b Rt 2 (H)
Smith Mary D rBx 72a Rt 3 (H)
Smith Melvin S rBx 32a Rt 2 (H)
Smith Oscar rBx 78a Rt 3 (H)
Smith Ray rBx 255 Rt 2 (R)
Smith Robt P rBx 453 Rt 1 (H)
Smith Rozell rBx 525 Rt 3 (H)
Smith Sarah M rBx 285 Rt 1 (H)
Smith Simon rBx 273 Rt 1 (R)
Smith Walter rBx 358b Rt 1 (H)
Smith Whiteford H rRt 1 (H)
Smith Wm W rBx 454a Rt 3 (R)
Snead Alma G rBx 282 Rt 2 (R)
Snead Annie N rBx 275a Rt 1 (H)
Snead Arvey rRt 2 (R)
Snead David E rBx 69ap Rt 1 (R)
Snead James W rBx 32aa Rt 1 (R)
Snead Saml T Jr rBx 475 Rt 3 (R)
Sneed Ervin rBx 430 Rt 3 (R)
Sneed Maddie B rBx 231 Rt 2 (R)
Snell Larry S rBx 563 Rt 1 (H)
Snuggs Clyde T rBx 205 Rt 2 (R)
Solomon James H rBx 206b Rt 3 (R)
Solomon Marshall T rBx 547 Rt 3 (H)
Solomon Robt G rBx 68b Rt 1 (R)
Solomon Sherrill E rBx 540 Rt 3 (H)
Spears Robt E rBx 49 Rt 3 (R)
Spencer Arth L rBx 102 Rt 1 (R)
Spencer Carlie D rBx 12 Rt 2 (R)
Spencer Geo W rBx 283b Rt 3 (R)
Spencer Robt D rBx 40m Rt 3 2 (H)
Spencer Walter Jr rBx 319a Rt 3 (R)
Spittle Nellie G rBx 269 Rt 2 (H)
Spivey Donald E rBx 495d Rt 3 (R)
Spivey Jewell C rBx 20 Rt 2 (R)
Sproles Carner N rBx 226 Rt 3 (R)
Stacey Lorenzo rBx 96 Rt 2 (R)
Stanback Ila D rBx 102 Rt 2 (R)
Stanback Jerome C rBx 300 Rt 3 (R)
Stanback Kenney R rBx 337a Rt 1 (R)
Stanback Tom rBx 151 Rt 2 (R)
Stancil Ben rBx 314 Rt 3 (R)
Stancil James C rRt 3 (R)
Stancil Wincie N rBx 39a Rt 2 (R)
Standridge James E rBx 255 Rt 1 (R)
Stanford Lucy F rBx 490 Rt 3 (R)
Starling Kenneth W rBx 273 Rt 1 (R)
Starling Lynwood N rBx 249 Rt 1 (R)
Starling Tony L rBx 252 Rt 1 (R)
Steagall Donald E rRt 1 (R)
Steagall Letha L rRt 1 (R)
Steagall Ralph M rBx 69 Rt 1 (R)
Steed James Jr rBx 241 Rt 3 (R)
Steele James A rBx 267a Rt 2 (H)
Steele Lonnie L rBx 234 Rt 2 (R)
Steele Nathl rRt 3 (R)
Steele Odessa N rBx 102 Rt 1 (R)
Steele Sylvester rBx 473 Rt 2 (R)
Steele Thos rBx 103 Rt 2 (R)
Steen Carl rBx 68e Rt 2 (H)
Steen Harl rBx 70 Rt 2 (H)
Steen Jimmy E rBx 119 Rt 2 (H)
Steen Larry W rRt 1 (H)
Steen Laurence rBx 6xc Rt 3 (H)
Steen Leona C rBx 242 Rt 1 (H)
Steen Richd E rBx 375 Rt 3 (H)
Steen Thurman Jr rBx 66 Rt 2 (H)

THE KNOWLEDGE OF
WHERE TO BUY
IS AS IMPORTANT AS WHERE TO SELL GOODS

HOUSE, COMMERCIAL and INDUSTRIAL
KERNEY B. WILSON, JR.
ELECTRICAL CONTRACTING
RT. 3, BOX 484AA
ROCKINGHAM, N.C. (28379)
ELECTRICAL SERVICE
TEL. 895-4701

FOR YOUR BEST ADDRESS
USE ZIP CODE

PRIVETT
FURNITURE STORE
426 S. Hancock St. Tel. 895-6842
Rockingham, N.C. 28379
Complete Home Furnishings
FURNITURE
NEW and USED

Stewart David C rBx 47c Rt 1 (R)
Stewart Douglas C rBx 409cc Rt 1 (H)
Stewart Harold A rBx 332a Rt 2 (H)
Stewart Larry W rBx 226 Rt 2 (H)
Stewart Margt G rBx 28 Rt 1 (H)
Stewart Roger T rBx 24 Rt 3 (H)
Stewart Vivian C rBx 226 Rt 2 (H)
Stewart Vivian C rBx 328 Rt 1 (R)
Stirewalt F C rBx 250b Rt 2 (R)
Stirk Douglas J rBx 108 Rt 1 (R)
Stirk Michl D rBx 35t Rt 1 (R)
Stogner Billy R rBx 33 Rt 1 (R)
Stogner Henry C rBx 36 Rt 2 (H)
Stogner Virginia L rBx 194 Rt 2 (H)
Stone Horace B rRt 1 (H)
Stowell James L rBx 50a Rt 2 (R)
Strickland Earl rBx 439 Rt 1 (R)
Strickland Ruth S rBx 270e Rt 2 (H)
Stricklin Ronnie C rBx 369 Rt 1 (H)
Stroman Lomuel L Jr rBx 195p Rt 1 (R)
Strong Albert rRt 3 (R)
Strong Marvin J rBx 178a Rt 2 (H)
Stubbs Edwin rBx 488 Rt 1 (H)
Stubbs Gus rBx 389c Rt 1 (H)
Stubbs Mildred S rBx 363b Rt 1 (H)
Sturdivant Betty D rBx 50c Rt 2 (H)
Sturdivant Richd rBx 72 Rt 2 (H)
Sturdivant Saint J rBx 335 Rt 1 (H)
Sturgis Inez S rBx 347 Rt 1 (H)
Stutts Arth B rBx 497 Rt 3 (R)
Stutts Clifton H rBx 129 Rt 2 (R)
Stutts Lucille B rBx 6 Rt 3 (H)
Suggs Horace G rBx 76 Rt 1 (H)
Suggs Mary L rBx 373c Rt 1 (H)
Suggs Wilber D rRt 1 (H)
Suggs Wm E rBx 243 Rt 2 (H)
Sullivan Gwyn A rBx 277 Rt 2 (R)
Sullivan Johnny C rRt 2 (H)
Sumpter Glenn rBx 256 Rt 1 (R)
Swails Claude C rRt 3 (R)
Swails Paul T rBx 501 Rt 3 (R)
Swails Roy E rBx 39af Rt 1 (R)
Swails Roy E Jr rBx 67c Rt 1 (R)
Swan Fred rBx 311b Rt 1 (R)
Swearingen Charles D rBx 331 Rt 2 (H)
Sweatt Willie G rBx 42cx Rt 1 (H)
Sweeney Alex rBx 202aaa Rt 1 (R)
Sweeney Elijah rBx 321b Rt 3 (R)
Swicegood Ralph G rBx 225a Rt 1 (H)
Swiney Eug A rBx 396 Rt 1 (H)
Swink Jack B rRt 2 (R)
Swink Wm J rRt 2 (H)
Swinney Alphieaus M rBx 6g Rt 2 (H)
Swinney Houston rBx 310 Rt 1 (R)
Szewckak Joseph J rBx 73 Rt 2 (R)
Tadlock Sidney A rBx 406 Rt 3 (R)
Talbert Billy L r468d Rt 3 (R)
Tanner Jack W rBx 495b Rt 3 (R)
Tarlton Charles H rBx 329 Rt 3 (R)
Tarlton Mary C rBx 333 Rt 3 (R)
Tarlton Raymond H rRt 3 (R)
Tarlton Ronnie M rBx 66 Rt 1 (R)
Taylor Ann C rBx 15c Rt 1 (H)
Taylor Douglas W rRt 3 (H)
Taylor Gertrude B rBx 180 Rt 3 (H)
Taylor Helen D rBx 69aa Rt 1 (R)
Taylor James E rBx 280 Rt 2 (H)
Taylor James L rBx 386 Rt 3 (R)
Taylor James L Jr rBx 486 Rt 3 (R)
Taylor Jean E rBx 390 Rt 3 (H)
Taylor John M rBx 153 Rt 2 (R)
Taylor John W rRt 2 (H)
Taylor Kath rBx 66c Rt 1 (R)
Taylor Kenny J rBx 419 Rt 1 (R)
Taylor Marvin rBx 249 Rt 1 (H)
Taylor Moyer P rRt 2 (R)
Taylor Norman rBx 80 Rt 2 (R)
Taylor Rex L rBx 366 Rt 1 (R)
Taylor Robt D rBx 68d Rt 2 (H)
Taylor Robt L rBx 252 Rt 2 (H)
Taylor Sarah G rBx 66 Rt 1 (R)
Taylor Tommie S rBx 44 Rt 3 (H)
Taylor Willie Jr rBx 180 Rt 1 (H)
Tayor Clarence R rBx 90j Rt 2
Teal Arlie rBx 272 Rt 1 (R)

RICHMOND COUNTY BANK
"The Bank Of Friendly Service"
Organized 1943 — Member FDIC
125 E. Washington St., Rockingham, N.C. (28379) Tel 895-2451—Watson Heights Branch Tel. 997-2261
Tri-City Branch 997-2581 — Hamlet Branch Tel. 582-4022
Ellerbe Branch Tel. 652-3181
Each depositor insured to $40,000
FDIC
FEDERAL DEPOSIT INSURANCE CORPORATION

Teal John B Jr rBx 444a Rt 1 (H)
Teal Robt L rBx 486 Rt 1 (H)
Tender Mildred E rBx 97 Rt 3 (H)
Tennant James E rBx 559 Rt 1 (H)
Terry Bobby rBx 235 Rt 1 (H)
Terry Bryant A rBx 285 Rt 2 (R)
Terry Cleveland rBx 29 Rt 3 (R)
Terry Elias T rBx 148c Rt 2 (R)
Terry Elijah rRt 2 (R)
Terry Elisha C rBx 185 Rt 2 (R)
Terry Elsie rBx 154 Rt 2 (R)
Terry Ethel M rBx 234 Rt 1 (H)
Terry James T rBx 246a Rt 2 (R)
Terry James T rBx 443 Rt 2 (R)
Terry Luther E rBx 110f Rt 2 (R)
Terry Milton C rBx 517 Rt 1 (H)
Terry Milton H rBx 356 Rt 1 (H)
Terry Milton H Jr rBx 39 Rt 2 (R)
Terry Pinkie M rBx 147 Rt 2 (R)
Terry Platt E rBx 146 Rt 2 (R)
Terry Ralph G rBx 246f Rt 1 (R)
Terry Sam E rBx 30 Rt 1 (R)
Terry Sarah B rBx 1002 Rt 1 (H)
Terry Walter rBx 111 Rt 2 (R)
Therrell Curtis E rRt 2 (H)
Therrell James C rBx 223a Rt 2 (H)
Thomas Annie M rBx 104 Rt 3 (H)
Thomas Brack W III rBx 381 Rt 3 (R)
Thomas Clatis K rBx 69m Rt 1 (R)
Thomas Clatis M rBx 397a Rt 2 (R)
Thomas Clifford rBx 171 Rt 2 (R)
Thomas Clifford L rBx 106 Rt 3 (R)
Thomas Edw P rBx 75 Rt 2 (R)
Thomas Eug rBx 415c Rt 1 (H)
Thomas Flossie I rBx 497c Rt 1 (H)
Thomas George rBx 94a Rt 1 (H)
Thomas Grady rBx 182a Rt 3 (R)
Thomas Harvey L rBx 73 Rt 2 (R)
Thomas Henry F rBx 444 Rt 2 (R)
Thomas James R rBx 223b Rt 2 (R)
Thomas James R rBx 411 Rt 2 (R)
Thomas John A rBx 479c Rt 1 (H)
Thomas John R rRt 3 (R)
Thomas John W III rBx 40a Rt 1 (R)
Thomas Madison L rBx 224 Rt 1 (R)
Thomas Nathl H rBx 321 Rt 3 (R)
Thomas Otis rBx 66 Rt 1 (H)
Thomas Paul C rBx 423 Rt 3 (R)
Thomas Paul E rBx 64c Rt 1 (R)
Thomas Robt L rBx 162 Rt 3 (R)
Thomas Virginia G rBx 123 Rt 3 (H)
Thomas Walter P rBx 88 Rt 3 (R)
Thomas Wm D rBx 149 Rt 2 (R)
Thomas Willie J rBx 109a Rt 1 (R)
Thomley Mebla T rBx 359 Rt 2 (R)
Thompson Barbara F rRt 1 (H)
Thompson Billy M rBx 476 Rt 2 (R)
Thompson Billy M rBx 476 Rt 3 (R)
Thompson Earnest E rBx 151a Rt 1 (R)
Thompson Franklin P Jr rBx H23c Rt 2 (H)
Thompson James F rBx 85 Rt 2 (H)
Thompson James M rBx 22 Rt 2 (H)
Thompson James T rBx 222 Rt 2 (H)
Thompson Joel K rBx 98 Rt 1 (R)

SMITH AUTO PARTS
WHOLESALE DISTRIBUTOR — RADIOS
RECORD PLAYERS — SMALL APPLIANCES
228 S. Hancock St. Rockingham, N.C. 28379 Tel. 895-5276

Gadsy's
of Rockingham, Inc.
213-219 E. Washington St., Rockingham, N.C. (28397)
Lads and Lassies Shop
Uptown Rockingham
Phone 895-4829
Ladies and Teens
Uptown Rockingham
Phone 895-4829
Ladies and Junior Bazaar
Richmond Plaza
Shopping Center
Phone 895-4897
Phone 895-4829

Each depositor insured to $40,000
FDIC
FEDERAL DEPOSIT INSURANCE CORPORATION
Complete Banking Service — Insured Savings
EST. 1897
HAMLET and ROCKINGHAM
SOUTHERN NATIONAL BANK

L. G. Fox Drug Company
Prescriptions Our Specialty
"ON THE SQUARE"
122 E. WASHINGTON ST. ROCKINGHAM, N.C. 28379
DIAL 895-2456

Thompson John N rBx 358 Rt 2 (R)
Thompson Robt B rBx 222 Rt 2 (H)
Thompson Thos R rBx 281 Rt 1 (H)
Thompson Tom C rBx 70 Rt 3 (R)
Thompson Wm A rBx 249e Rt 1 (H)
Thompson Wm C rBx 330a Rt 3 (R)
Thompson Wm H rBx 129 Rt 1 (R)
Thornton Curtis R rBx 493 Rt 3 (R)
Threadgill Jasper J rBx 97a Rt 1 (R)
Threadgill Viola B rBx 37c Rt 1 (R)
Threadgill Wm G rBx 23w Rt 2 (H)
Threatt James R rBx 224 Rt 1 (R)
Threlkeld James D rBx 37m Rt 2 (H)
Thrower Amoret N rBx 441 Rt 3 (R)
Thrower Gilbert H rBx 320 Rt 2 (R)
Tillman Bunie rRt 1 (H)
Tillman Geo rBx 339 Rt 1 (H)
Tillman Raymond S rBx 222a Rt 3 (R)
Timmons Susie D rBx 94 Rt 2 (R)
Timms Charles P rBx 209 Rt 2 (R)
Todd Virginia S rBx 402 Rt 2 (R)
Todd Wm C rBx C2 Rt 1 (H)
Toney Dorothy O rBx 386 Rt 1 (R)
Toney James E rBx 306 Rt 1 (H)
Townsend Calvin rBx 78 Rt 1 (H)
Traylor Thos B rBx 70 Rt 2 (R)
Traylor Thos B rBx 157b Rt 3 (R)
Traynham David D rBx 196 Rt 2 (R)
Truett Wm M rBx 253b Rt 1 (R)
Tuck Herman D rBx 66 Rt 2 (R)
Tucker Arzo W rRt 2 (H)
Tucker Henry W rBx 21 Rt 3 (H)
Tucker Wm T rBx 559a Rt 3 (H)
Tuggle Irene J rBx 423 Rt 2 (R)
Turner Larry E rBx 266 Rt 3 (R)
Turner Rebecca M rBx 170 Rt 1 (R)
Tyler Joseph R rBx 705 Rt 2 (H)
Tyner Cecil A rBx 561 Rt 3 (H)
Ussery Billy W rBx 47w Rt 3 (H)
Ussery Thaddeus L rBx 214 Rt 3
Ussery Thaddeus W rBx 40 Rt 3 (R)
Ussery Thos rBx 99 Rt 1 (R)
Ussery Wm T rBx 356 Rt 2 (R)
Vail Frances H rBx 421 Rt 3 (R)
Vance Bobbie L rBx 201 Rt 2
Vandersteele Willie rRt 3 (R)
Veach Larry E rBx 54w Rt 3
Venable Anthony rBx 332 Rt 2 (R)
Venable Anthony J rBx 368 Rt 3 (H)
Venable Ronald W rRt 1 (H)
Vestal Henry C rBx 411 Rt 2 (R)
Vuncannon Larry W rBx 345aa Rt 2 (R)
Vuncannon Louise F rBx 237a Rt 2 (R)
Vuncannon Phillip A rBx 468c Rt 3 (R)
Waddell Ashley M rRt 1 (R)
Waddell Gertrude O rBx 110 Rt 1 (R)
Waddell Ronnie Jr rBx 109a Rt 1 (R)
Waddell Tommy rBx 112 Rt 3 (H)
Wagenon John W III rBx 421a Rt 3 (R)
Wakefall Edw L rBx 236 Rt 3 (R)

YOUR Independent Insurance AGENT
RICHMOND INSURANCE & REALTY CO.
Inc.
INCORPORATED 1909
Tel. 997-2531
224 E. Franklin St. Rockingham, N.C. 28379

Watson-King Funeral Home
Richmond County's Only Member of The Order of The Golden Rule
GROVER C. BAXLEY, JR.—WALTER T. STEPHENSON
306 E. Franklin St. Rockingham, N.C. 28379 Dial 895-4011

Walker Carlton F Jr rBx 14 Rt 3 (H)
Walker James F Jr rBx 69am Rt 1 (R)
Walker Lonnie L rBx 17 Rt 1 (R)
Wall Billy L rBx 142 Rt 2 (R)
Wall Bobby L rBx 31 Rt 2 (R)
Wall Bunny L rBx 57a Rt 2 (R)
Wall Datus Jr rBx 426 Rt 3 (R)
Wall Flarie W rBx 283 Rt 3 (R)
Wall Howard P rBx 428 Rt 3(R)
Wall Johnny rBx 395c Rt 3 (R)
Wall Leon rBx 23 Rt 2 (R)
Wall Lillian B rBx 395 Rt 2 (R)
Wall Mattie L rBx 299 Rt 3 (R)
Wall Pauline rRt 2 (R)
Wall Richd D rBx 182 Rt 3 (R)
Wall Robt W rBx 187 Rt 1 (R)
Wall Ruben C rBx 266 Rt 2 (R)
Wall Sarah R rBx 106 Rt 2 (R)
Wall Wm C rBx 92 Rt 2 (R)
Wall Wm H rBx 105 Rt 2 (R)
Wall Wm H rBx 21c Rt 3 (R)
Wall Willie J rBx 313 Rt 3 (R)
Wallace Charlie J rBx 197 Rt 1 (R)
Wallace Ernest F rBx 50w Rt 3 (H)
Wallace Everett rBx 334 Rt 1 (R)
Wallace Glenn H rBx 73 Rt 3 (R)
Wallace Glenn H rBx 130 Rt 2 (R)
Wallace Jennie M rBx 289a Rt 1 (R)
Wallace Mack D rBx 262b Rt 1 (R)
Wallace Monnie L rRt 1 (R)
Wallace Terry H rBx 440b Rt 3 (R)
Wallace Viola B rBx 212 Rt 2 (H)
Wallace Walker rBx 262 Rt 1 (R)
Wallace Walter C rBx 408a Rt 1 (R)
Wallace Wm W rBx 66 Rt 1 (H)
Walters Haywood E rBx 7 Rt 2 (H)
Walters Mackie L rRt 3 (H)
Ward Wm M rBx 133 Rt 3 (H)
Warden James D rBx 230b Rt 1 (R)
Warner Carl F rBx 148 Rt 2 (R)
Warner Charles H rBx 510 Rt 3 (H)
Warren James D rRt 1 (H)
Warren Thos E rBx 455a Rt 3 (R)
Warwick Raymond C rBx 455 Rt 2 (H)
Washburn Sheila S rBx 139 Rt 2 (R)
Washington Mary M rBx 137b Rt 1 (H)
Washington Mary W rBx 238a Rt 2 (R)
Waters Calvin T rBx 186 Rt 3 (R)
Waters Calvin T Jr rBx 60b Rt 3 (R)
Waters Henry F rBx 161 Rt 3 (R)
Watkin Benny Jr rBx 248 Rt 3 (R)
Watkins Aaron D rBx 154 Rt 2 (R)
Watkins Annie M rBx 473 Rt 2 (R)
Watkins Benny F rBx 443 Rt 3 (R)
Watkins Clayton rRt 2 (R)
Watkins Frank B rBx 428a Rt 2 (R)
Watkins Henry N rRt 1 (R)
Watkins Irene T rBx 322a Rt 1
Watkins John A rBx 317 Rt 2 (R)
Watkins John Q rBx 148a Rt 2 (R)
Watkins Lucille A rBx 148 Rt 2 (R)
Watkins Mamie L rRt 1 (R)
Watkins Robt Jr rBx 159b Rt 2 (R)
Watkins Tammer W rBx 318 Rt 2 (R)

FIRST SOUTHERN SAVINGS & LOAN ASSN.
"Maximum Safety — Highest Dividends"
HAMLET
214 W. Main St., P.O. Box 1187
Tel. 582-0822
LAURINBURG
326 Atkinson St. P.O. Box 1717
Tel. 276-4410

Long's of Rockingham, Inc.
MEN'S, BOYS' AND LADIES' — CLOTHING — SHOES
Tel. 895-9063
111 E. FRANKLIN ST. ROCKINGHAM, N.C. (28379)

RICHMOND SAVINGS & LOAN ASSOCIATION
A Local Institution Owned
By Over 10,000 Fellow Citizens
FEDERAL HOME LOAN BANK SYSTEM MEMBER
FEDERAL SAVINGS AND LOAN INSURANCE CORPORATION INSURED UP TO $40,000

SEAGO REALTY CO.
CHARLES SEAGO, BROKER
RICHMOND PLAZA SHOPPING CENTER
ROCKINGHAM, N.C. 28379
TEL. 895-4006
REALTOR®

Watkins Virginia T rBx 238 Rt 2 (R)
Watkins Wm D rBx 306 Rt 2 (R)
Watkins Wm T rBx 484 Rt 2 (R)
Watson Guy B rBx 173 Rt 3 (R)
Watson Jack K rBx 274bb Rt 1 (R)
Watson Maybelle W rBx 249f Rt 1 (H)
Watson Riley L rBx 407a Rt 1 (H)
Watson Shirley S rBx 356 Rt 1 (H)
Watson Victor R rBx 294b Rt 2 (R)
Watt Floyd rBx 929 Rt 2 (R)
Watts John T rBx 20a Rt 1 (R)
Watts John T Jr rBx 41ab Rt 2 (H)
Watts Mary G rBx 27 Rt 1 (R)
Watts Wayne P rBx 44b Rt 2 (H)
Weatherford John F rBx 345 Rt 2 (R)
Weatherford John R rRt 1
Weatherly Richd H rBx 329 Rt 1 (H)
Weavers Shirley D rBx 165 Rt 1 (H)
Webb Alma L rBx 83 Rt 1 (R)
Webb Ann S rBx 154 Rt 2 (R)
Webb Bobby L rBx 82b Rt 1 (R)
Webb Doris D rBx 162 Rt 3 (R)
Webb Henry A rBx 83a Rt 1 (R)
Webb Herbert E rRt 1 (R)
Webb James B rBx 79 Rt 1 (R)
Webb James W rBx 88 Rt 2 (R)
Webb John P rBx 504 Rt 3 (R)
Webb Ophelia J rRt 2 (R)
Webb Wm L Jr rBx 470 Rt 3 (R)
Webb Wm M rBx 183 Rt 2 (R)
Webster Jimmie F rBx 235 Rt 1 (H)
Wesson Thos R Jr rBx 255 Rt 1 (H)
West Frank J rRt 2 (H)
West Leroy rRt 2 (H)
West Milton L rRt 2 (H)
West Wm B rBx 28x Rt 1 (H)
Wheeler Edwin C rBx 362 Rt 1 (H)
Wheeler Harold J rBx 20w Rt 2 (H)
Wheeler Harry rBx 329 Rt 3 (H)
Wheeler Joseph P rBx 598 Rt 3 (H)
Wheeler Kenneth L rBx 534 Rt 3 (H)
Wheeler Vance L rBx 330b Rt 3 (H)
White Calvin rBx 57 Rt 3 (H)
White Charles W rBx 279 Rt 3 (R)
White Geo rBx 8 Rt 2 (H)
White Gratten rBx 230a Rt 2 (R)
White John H rBx 374 Rt 2 (H)
White Paul B rBx 509 Rt 3 (H)
Whitley Clementine rBx 408b Rt 1 (R)
Whitley Hubert C rBx 293a Rt 1 (A)
Whitley Saml L rBx 5s Rt 1 (R)
Whitley Wm C rBx 250 Rt 1 (R)
Whitlock Pearlie B rBx 269b Rt 2 (H)
Whittle Gloria D rBx 366 Rt 1 (H)
Wicke Beulah O rBx 17 Rt 3 (H)
Wicker Ollie L rBx 29 Rt 2 (H)
Wilkerson Norry M rBx 198 Rt 2 (H)
Wilkes James E rBx 217 Rt 1 (H)
Wilkes Neal A rBx 406b Rt 1 (H)
Wilkes Peggy rBx 445 Rt 1 (H)
Wilkes Thos F rBx 41b Rt 2 (H)
Williams Addie M rBx 265 Rt 2 (H)
Williams Alex R rBx 334 Rt 3 (R)
Williams Barbara D rBx 529 Rt 3 (H)
Williams Betty D rRt 1 (H)
Williams Carlton L rBx 23a Rt 2 (H)
Williams Carlton L rBx 44 Rt 2 (H)

TAYLOR OIL CO.
RESELLER AND T.B.A. DISTRIBUTOR
EXXON COMPANY U.S.A.
Tels. 895-3962 and 895-4910
101 Short St. P.O. Box 1002
Rockingham, N.C. (28379)
EXXON

CABLEVISION OF ROCKINGHAM-HAMLET, INC.
Richmond Plaza Shopping Center
U.S. Hwy. 74 E. P.O. Box 668 Tel. 997-3106 Rockingham, N.C. (28379)

Williams Charles E rBx 543a Rt 1 (H)
Williams Frank L Jr rBx 293 Rt 2 (R)
Williams Gladys M rRt 1 (H)
Williams Hattie M rBx 415 Rt 1 (H)
Williams Herman A rBx 269a Rt 2 (H)
Williams James A rBx 190 Rt 2 (R)
Williams James E rRt 2 (H)
Williams James P rBx 59b Rt 1 (R)
Williams John S rBx 158 Rt 2 (R)
Williams Maynard F rBx 581aa Rt 3 (H)
Williams Murleen C rBx 534a Rt 1 (H)
Williams Nancy B rBx 177 Rt 3 (H)
Williams Paul F rBx 571 Rt 3 (H)
Williams Sandra C rBx 271 Rt 1 (H)
Williams Sarah J rBx 563a Rt 1 (H)
Williams Silas S rBx 3 Rt 1 (R)
Williams Stancil L rBx 134j Rt 2 (H)
Williams Tommy Jr rBx 332 Rt 3 (R)
Williams Wm C rBx 229c Rt 2 (H)
Williamson Alvin L rBx 21x Rt 3 (H)
Willoughby Betty C rRt 3 (H)
Willoughby John W rBx 42 Rt 3 (H)
Willoughby Larry G rBx 272 Rt 1 (H)
Wilson Alf T rBx 105a Rt 3 (H)
Wilson Charles R rBx 333d Rt 3 (H)
Wilson Eug rBx 37t Rt 1 (R)
Wilson Kerney B rBx 484aa Rt 3 (R)
Wilson Levon rBx 456 Rt 3 (R)
Wilson Pamela M rBx 295 Rt 2 (R)
Wilson Patsy B rBx 401 Rt 2 (R)
Wilson Tony F rRt 1 (H)
Wingate Wm G Jr rBx 203 Rt 1 (R)
Winslow Eulton R rBx 458 Rt 3 (R)
Witherspoon Willie H rBx 160 Rt 2 (R)
Womack Edw rBx 216 Rt 3 (R)
Wood Constance J rRt 1 (H)
Wood Raymond E rBx 213 Rt 2 (H)
Wood Raymond F rBx 577 Rt 3 (H)
Wood Robt L rRt 1 (H)
Wood Walter O rRt 1 (H)
Woodall Julian S Jr rBx 478a Rt 3 (R)
Worley Wm J rBx 72 Rt 2 (R)
Worth Claudette R rBx 172 Rt 2 (R)
Worth Flonnie W rBx 287 Rt 3 (R)
Wrape Mildred D rBx 42m Rt 2
Wright Alma M rBx 219 Rt 1 (H)
Wright Foxann H rBx 227c Rt 2 (H)
Wright Kenneth M rBx 348 Rt 3 (R)
Wright Robt P rBx 328c Rt 3 (H)
Wright Wm T rBx 30 Rt 2 (H)
Wurtz Timothy J rBx 51 Rt 2 (R)
Wyand Wilber rBx 335 Rt 3 (R)
Yates Donnie M rBx 232 Rt 2 (H)
Yates Floyd rBx 521a Rt 3 (H)
Yates Henry C Jr rBx 88 Rt 1 (R)
Yates James T rBx 250 Rt 3 (R)
Yates Marion W rBx 269 Rt 1 (H)
Yates Marion W rBx 261 Rt 2 (H)
Yaw Charles H rBx 440a Rt 3 (R)

PONTIAC
WEDDINGTON MOTORS INC.
Sales — Service — Body Repairs — Painting
HIGHWAY 74 EAST, P.O. BOX 511, ROCKINGHAM, NORTH CAROLINA 28379
Oldsmobile
TEL. 895-2409
GMC TRUCKS

YOUR Independent Insurance AGENT
RICE INSURANCE SERVICE, Inc.
WILSON A. RAMSEY, Mgr.
YOUR INDEPENDENT AGENT
P.O. BOX 511
40 Main St. Hamlet, N.C. 28345 Tel. 582-1045

C & M CONSTRUCTION CO.
Quality Construction
Douglas McGee and Ken Carpenter
100% Financing
GI - FHA - CONVENTIONAL LAND BANK
P.O. Box 174 Cordova, N.C. (28330)
Tel. 895-5595

JOE'S FLORIST
"SAY IT WITH FLOWERS — BUT SAY IT WITH OURS"
219 Main St., Hamlet, N.C. 28345 Tel. 582-3292

York Ernest W rBx 155 Rt 1 (H)
York Lennell rBx 166b Rt 1 (H)
Young Faye E rRt 1 (H)
Young Frances D rBx 170 Rt 2 (R)
Young Frankie E rBx 60d Rt 2 (H)
Young Freddie E rBx 302 Rt 2 (R)
Young Gary S rRt 1 (H)
Young Joe A rBx 46 Rt 3 (H)
Young Lena L rBx 145 Rt 2 (R)
Young Robt rBx 100 Rt 2 (R)
Young Roger E rBx 77 Rt 2 (R)
Young Saml A rBx 220 Rt 2 (H)
Young Sherman O rBx 440a Rt 2 (R)
Zachary Ronald A rBx 277 Rt 2 (H)
Zeigler Ruby E rBx 394 Rt 3 (H)
Zinnerman Mary Q rBx 544 Rt 1 (H)

Richmond County Journal
(DAILY)
Rockingham Phone 997-3111

RICHMOND MEMORIAL HOSPITAL

ROCKINGHAM, NORTH CAROLINA

SERVING THE CITIZENS OF RICHMOND COUNTY SINCE 1952

Tel. 997-2561

523 S. LONG DR.
ROCKINGHAM, N.C. (28379)

P.O. BOX 300

PEE DEE ELECTRIC
Membership Corporation

Dedicated to the progress and development of its membership and its service area through the supply of adequate, dependable low cost electric power.

Community Owned — Community Built — Community Builder

MAIN OFFICE

210 E. Morgan St. **Wadesboro, N.C.** **Tel. 694-2114**

BRANCH OFFICE

230 S. Lawrence St. P.O. Box 29 **Rockingham, N.C. (28379)** **Tel. 895-3939**

Z

Associate Degree

Criminal Justice — Protective Service Technology
Business Administration — Accounting
Electronic Data Processing
General Office Technology
Business Administration
Electronics Technology
Mechanical Technology
Agricultural Science
Executive Secretary
General Education

Richmond

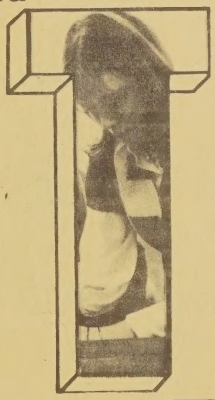

Technical

Continuing Education

New and Expanding Industry Training
Teacher Certificate Renewal
Adult Basic Education
High School Diploma
Trade Skills Courses
Business Skills Courses
Arts and Crafts Courses

Fully accredited
by the
Southern Association
of
Colleges and Schools

Institute

Vocational Diploma

Welding
Auto Mechanics
Machinist Trade
Electronics Servicing
Architectural Drafting
Practical Nurse Education
Vending Machine Maintenance
Industrial Laboratory Assistant
Agricultural Science and Mechanization
Industrial Maintenance — Electromechanical

Between Hamlet & Rockingham
Hwy 74 P.O. Box 1189, Hamlet, N.C. Tel. 582-1980 or 997-3333

MID STATE PIPE & DEVELOPMENT

Septic Tanks - Repair Lines - Landscaping

109 Franklin St., Rockingham, N.C. (28379) Tel. 895-4260

Sandman MOTEL

Rockingham's Finest

Home of the Famous

Pink House Restaurant and Star Lite Lounge

ALL MAJOR CREDIT CARDS HONORED

Motel 895-9091 Restaurant 997-3229

610 S. Hancock St. U.S. Hwy. 1 S. Rockingham, N.C. (28379)

WALTER C. KELLY CONSTRUCTION CO. Inc.

COMMERCIAL
INDUSTRIAL
RESIDENTIAL

General Contractors
N.C. LICENSE NO. 4139

SPECIALIZING IN
REFURBISHING
RENOVATION AND
ADDITIONS

ASSOCIATED GENERAL CONTRACTORS OF AMERICA

"Quality Building Service - Better Than The Best"

SEWAGE TREATMENT PLANTS — WATER AND SEWAGE LINES — PROCESS PIPING

CALL

728 SCOTLAND AV. (919)895-3217 ROCKINGHAM, N.C. (28379)

Kay's

"Clothes of Charm"

214 E. WASHINGTON ST.
AND
RICHMOND PLAZA SHOPPING
CENTER

Rockingham, N.C. (28379) Tels. 895-9068—997-2226

FIRST UNION NATIONAL BANK OF NORTH CAROLINA

ROCKINGHAM
TRI-CITY SHOPPING CENTER
997-3131

Member FDIC

HAMLET
MAIN ST. OFFICE 582-2211
HAMLET DRIVE IN 582-2121

RICHMOND COUNTY MEMORIAL PARK Inc.

BURIAL LOTS AND MAUSOLEUM CRYPTS

U.S. Hwy. 74 E. Between Rockingham and Hamlet

P.O. Box 785 Rockingham, N.C. 28397

Tel. 895-2778

RICHMOND POOL CENTER

BICKNELL

Chemicals and Accessories

U.S. 74 Hwy Between Rockingham and Hamlet Rockingham, N.C. (28379)

PACIFIC POOLS

Tel. 582-4808